

*in memoria di Davide Astori (1987-2018)*

# Prelude on 'Eventide'

Pietro Cattaneo

$\text{♩} = 48$

Gt. 4' Harmonic Flute

Sw. 8'

Ped. ad libitum

Gt. Comet

$\text{♩} = 96$

Tune: EVENTIDE

Gt. 8' (4')

24

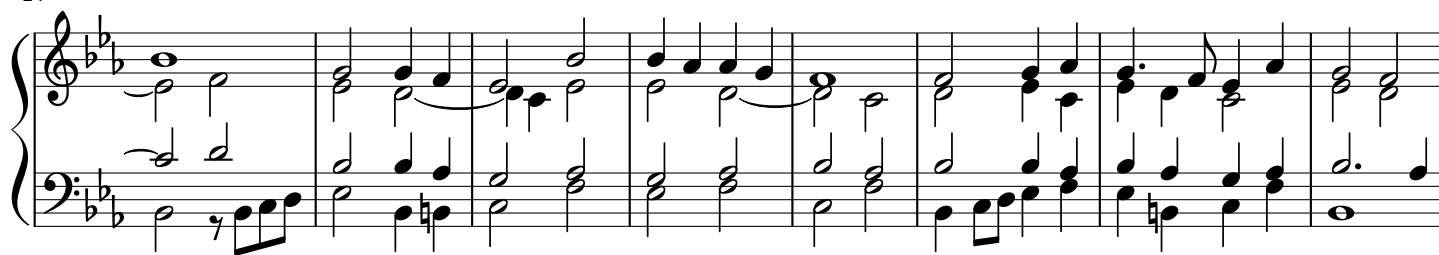

32

♩ = 72  
**Coda\***

rall.

♩ = 24

*tr*

rall.

Registration as at the beginning

\*In order to shorten the piece, Coda could be played at the end of the Prelude as well.