

4^o Mus. pr. 37510

CONTRA BASSO.

Op: 33 lettera L. Composto, da
N. A. Schaffner.

Andante. (♩.) 116.

QUINTETTE.

2474:R.

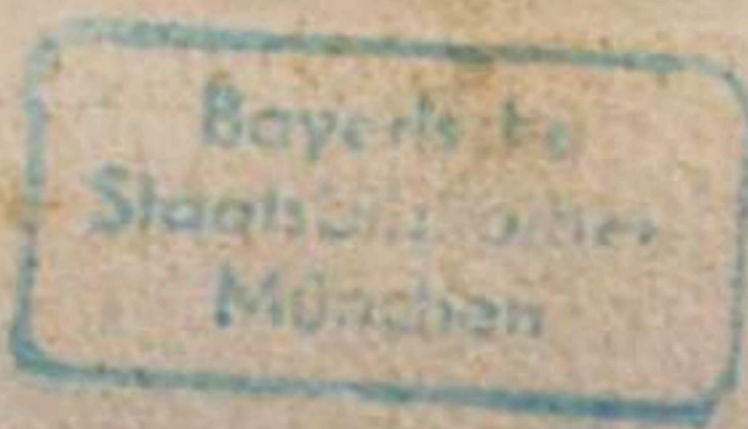

CONTRA BASSO.

pp

Vivace
A
Lita.

Pizz.

5

f

5

4

6

13

pp

9

6

5

pp

ff

11

CONTRA BASSO.

Scherzo.

CONTRA BASSO.

CONTRA BASSO.

Adagio
Sostenuto.

8

pp

Cres. *f*

f *pp*

Pizz.

Cres. *Arco.* *f*

pp *ppp* *f* *f* *pp*

pp

Cres. *f* *p*

Rinf. *p*

pp

1 8

2474.R.

CONTRA BASSO.

Capriccio.

Magiore.

CONTRA BASSO.

Finale.
Vivace.

CONTRA BASSO.

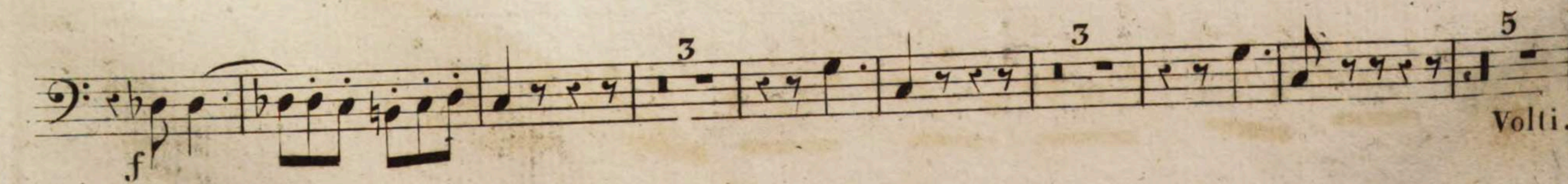
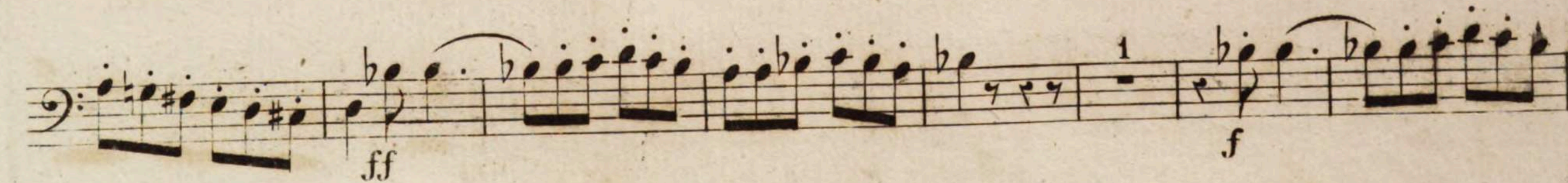
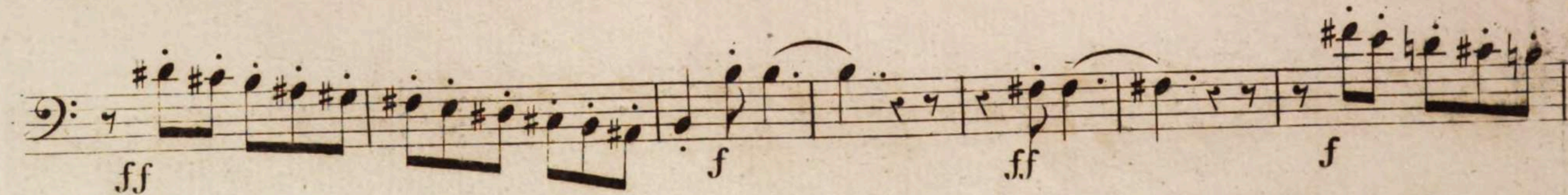
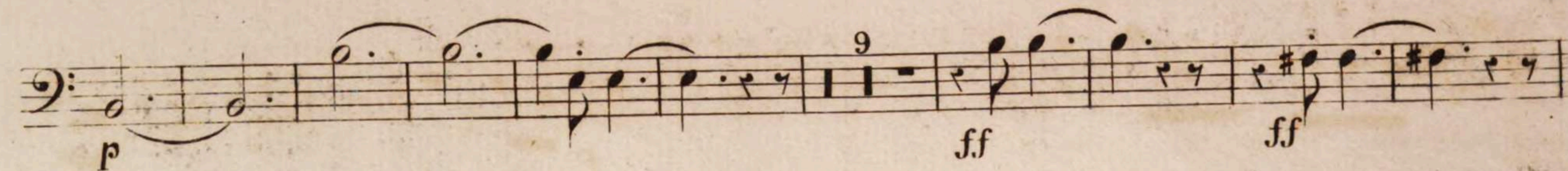
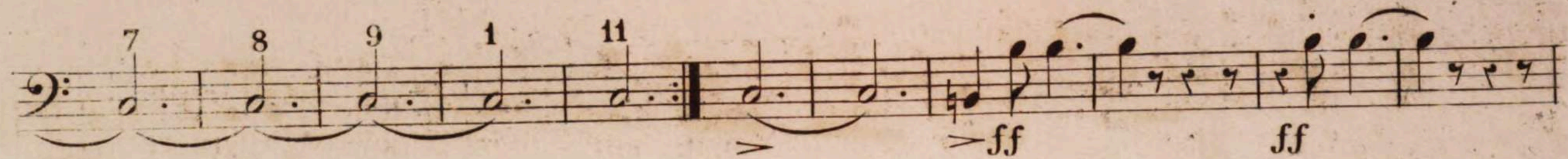
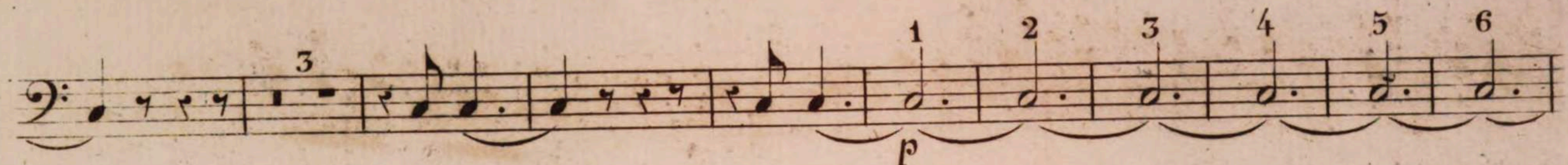
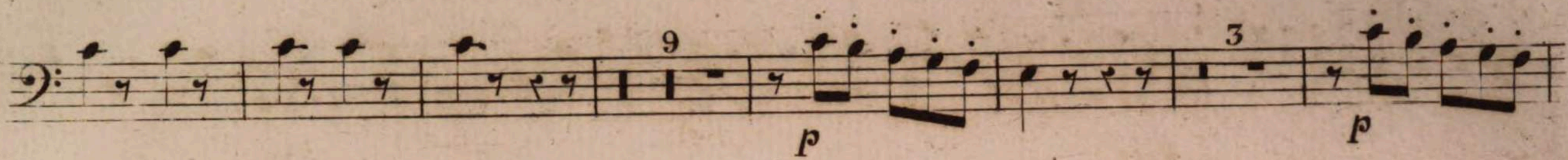
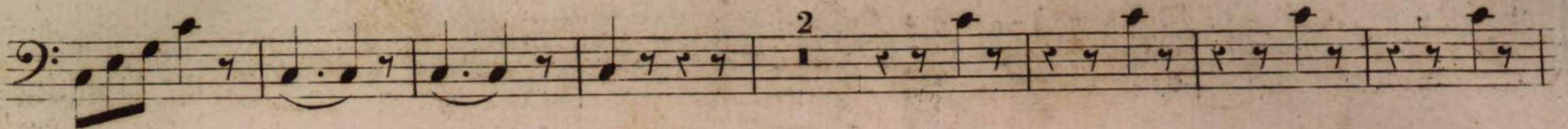

Volti.

CONTRA BASSO.

CONTRA BASSO.

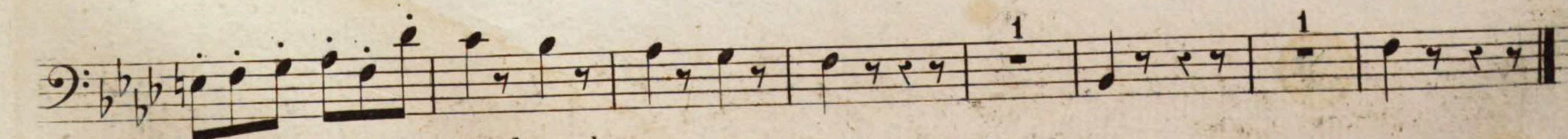
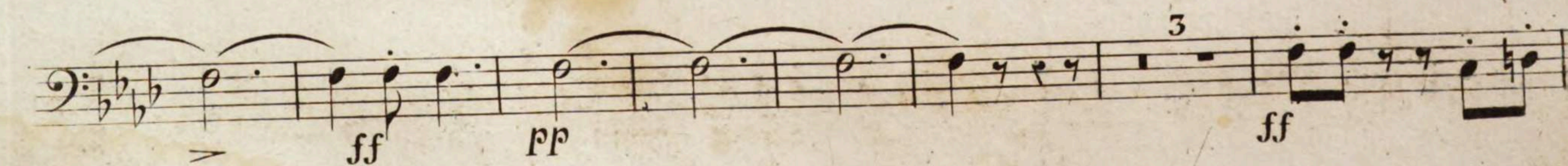
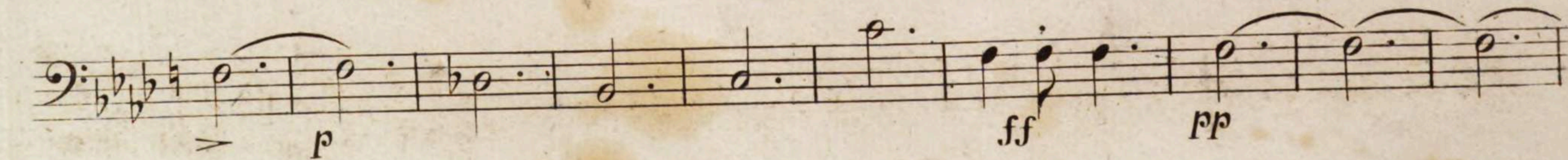
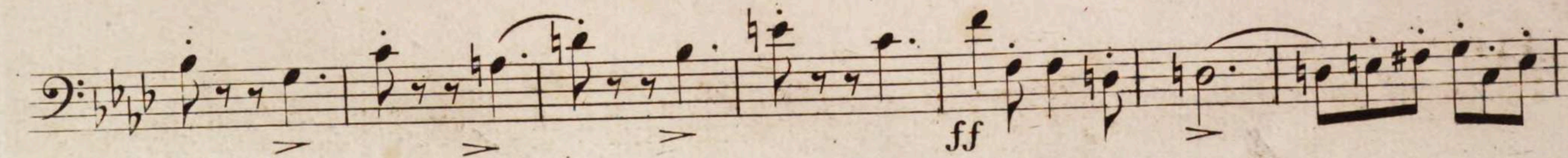
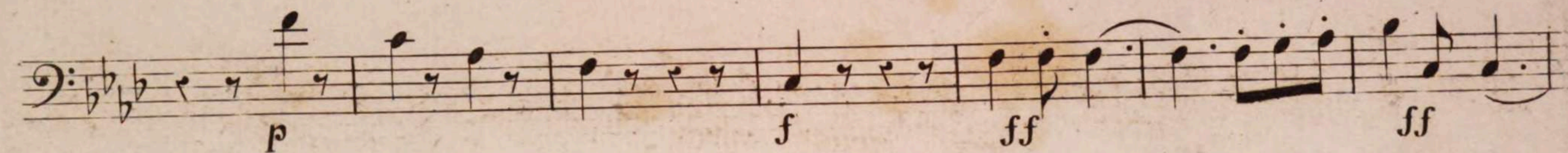
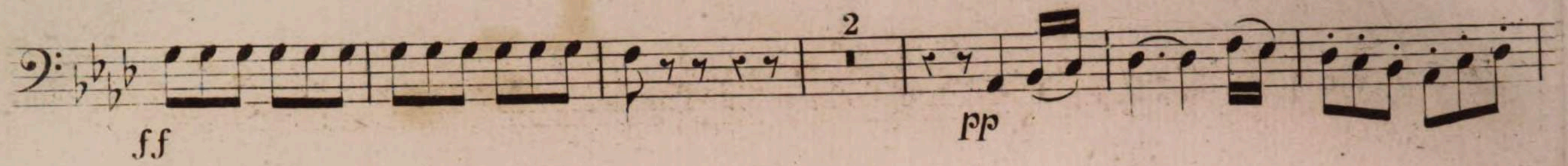
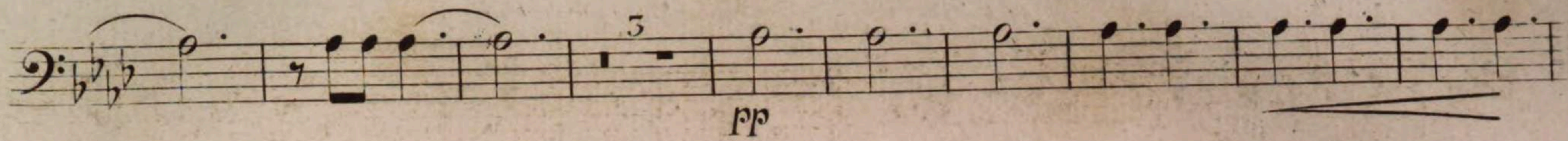

Accelerando.