

HASSE'S
COMIC
TUNES
VOL. 2

The Celebrated Comic Tunes to the
OPERA DANCES.

as Perform'd at the King's Theatre in the
Hay Market.

To which is added.

Several of the most Celebrated Dances
Perform'd at both Theatres.

By Sig^r. Sodi, Sig^{ra}. Auretti &c.

Never before Printed.

For the Harpsicord, Violin, or German Flute.
Compos'd by the most Eminent Italian Authors.

VOL. II.

Just Publish'd. Hase's Comic Tunes to Fausan & Barberinis Dances. VOL. I.

London. Printed for I. Walsh in Catherine Street in the Strand.

2.
Ballo D'vffaro or Dance of Huffars.

Andante

*p*mo a 2

for tutti

Digitized by the Internet Archive
in 2018 with funding from
University of Western Ontario - University of Toronto Libraries

<https://archive.org/details/comictunesetctoc02hass>

Sigra Bettina e Sigr Bronorio

pia.
Menuet

Segue

Sigr Boromeo t.
pia.
Andante

for. pia. for. pia.

for. pia. for. t.

Segue

Allegro

t. t.

pia. for.

pia. for. pia. for.

Segue

Menuet

t. t. t.

t. t. t.

Segue

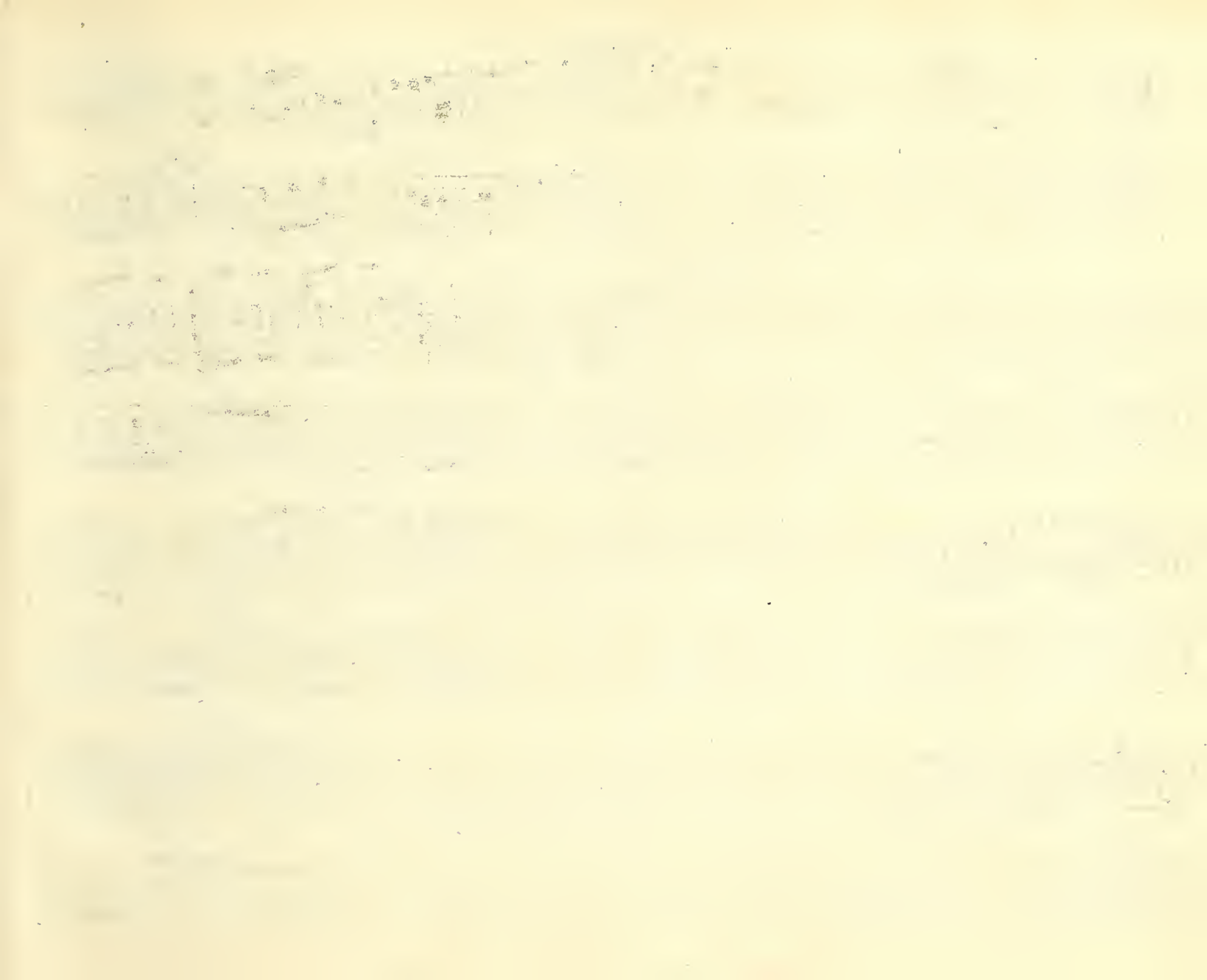

Sigra Fiorentina.

Andante

pia.

for.

foli

pia.

for.

tutti

pia

foli

tutti

foli

tutti

7

Corni tutti

t.

Andante

t.

t.

t.

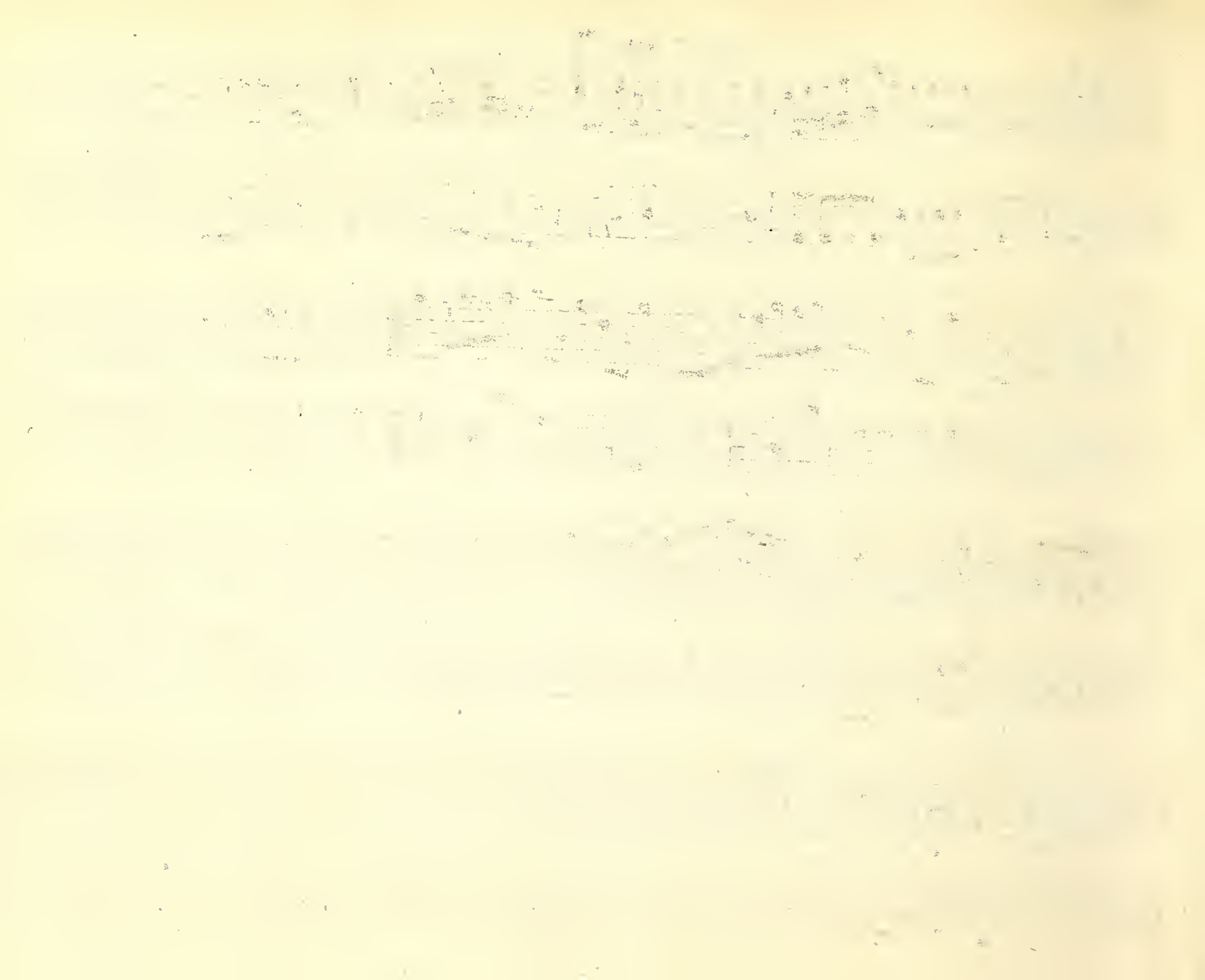

Mufette

Moderato

Da Capo

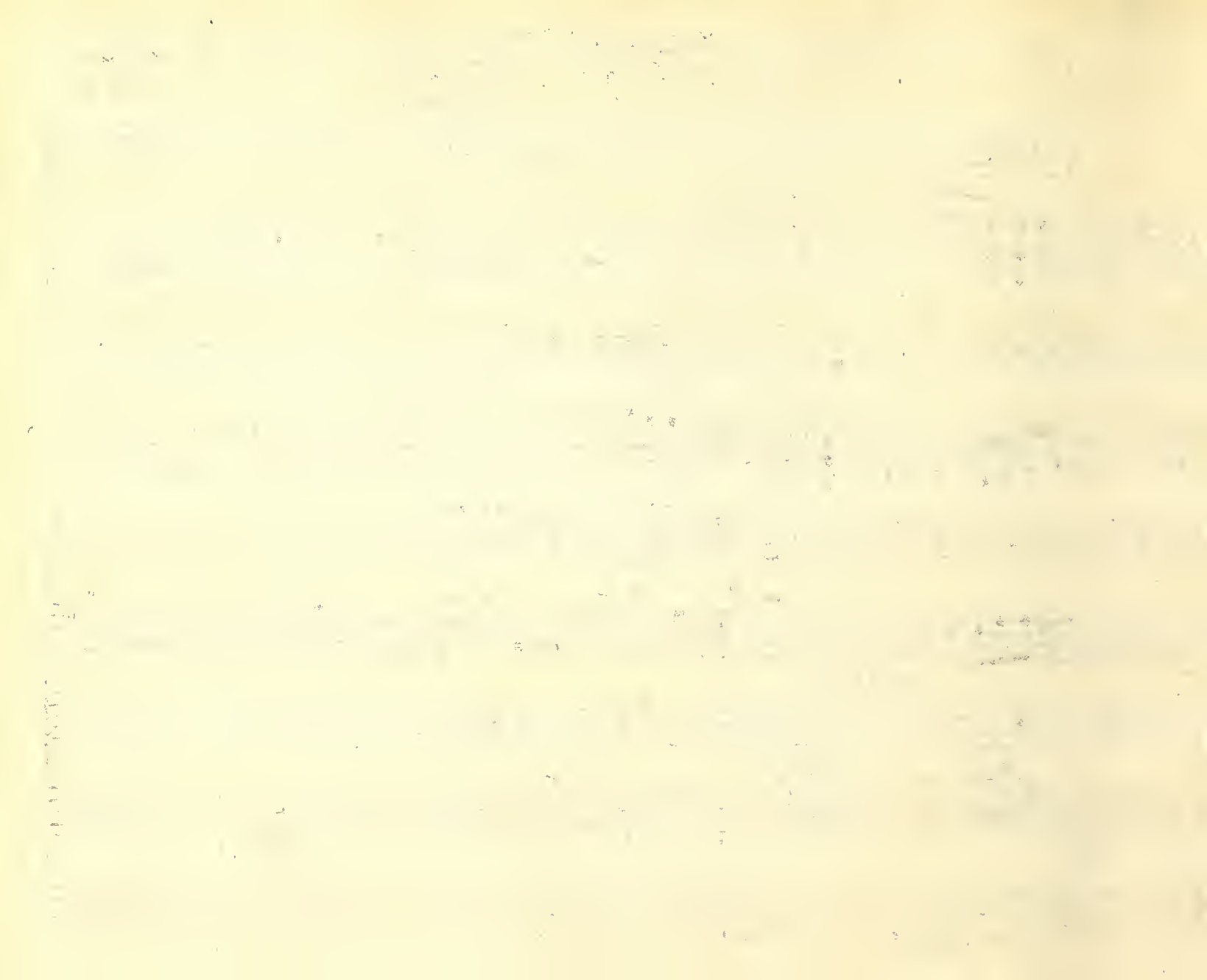

Andante

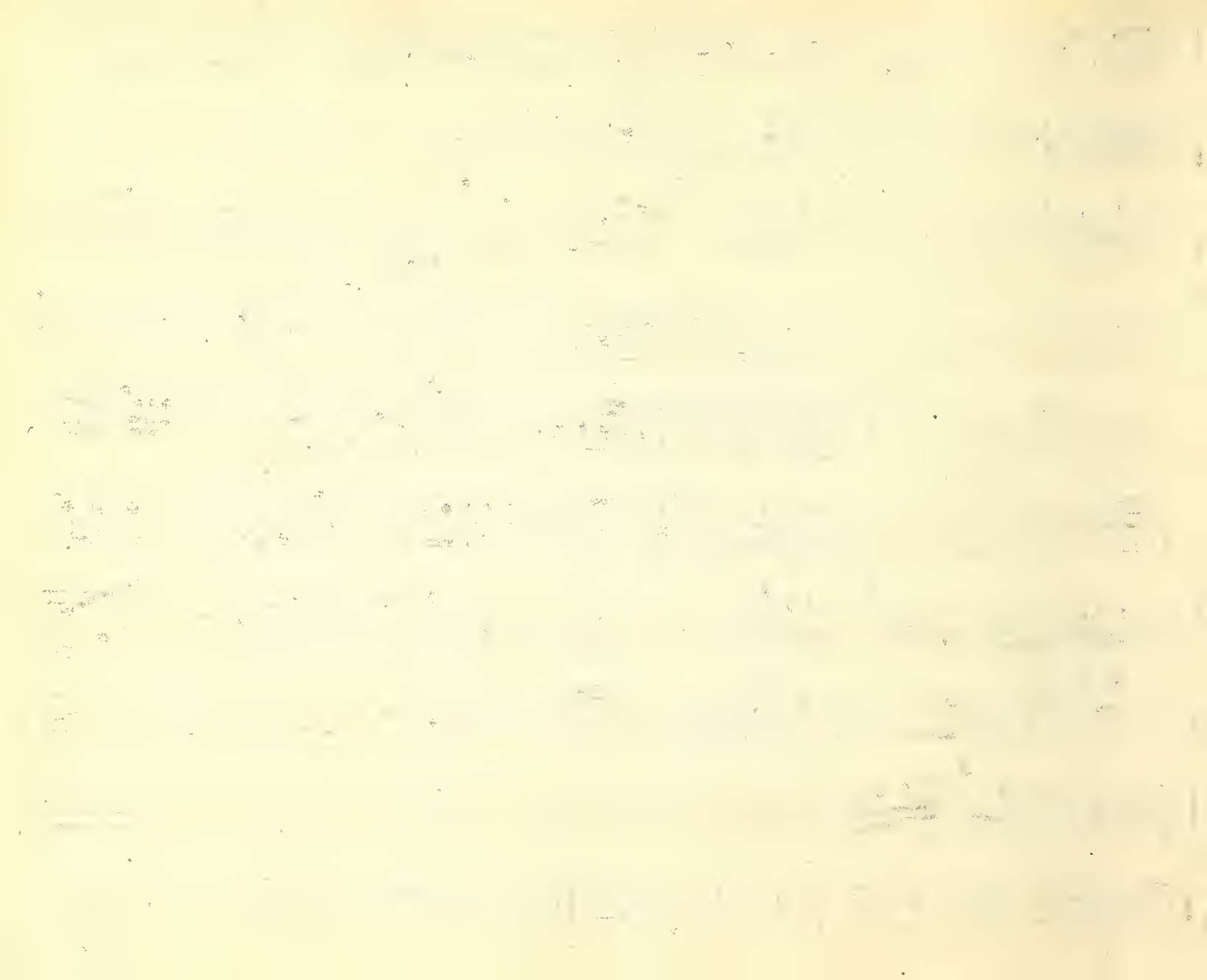

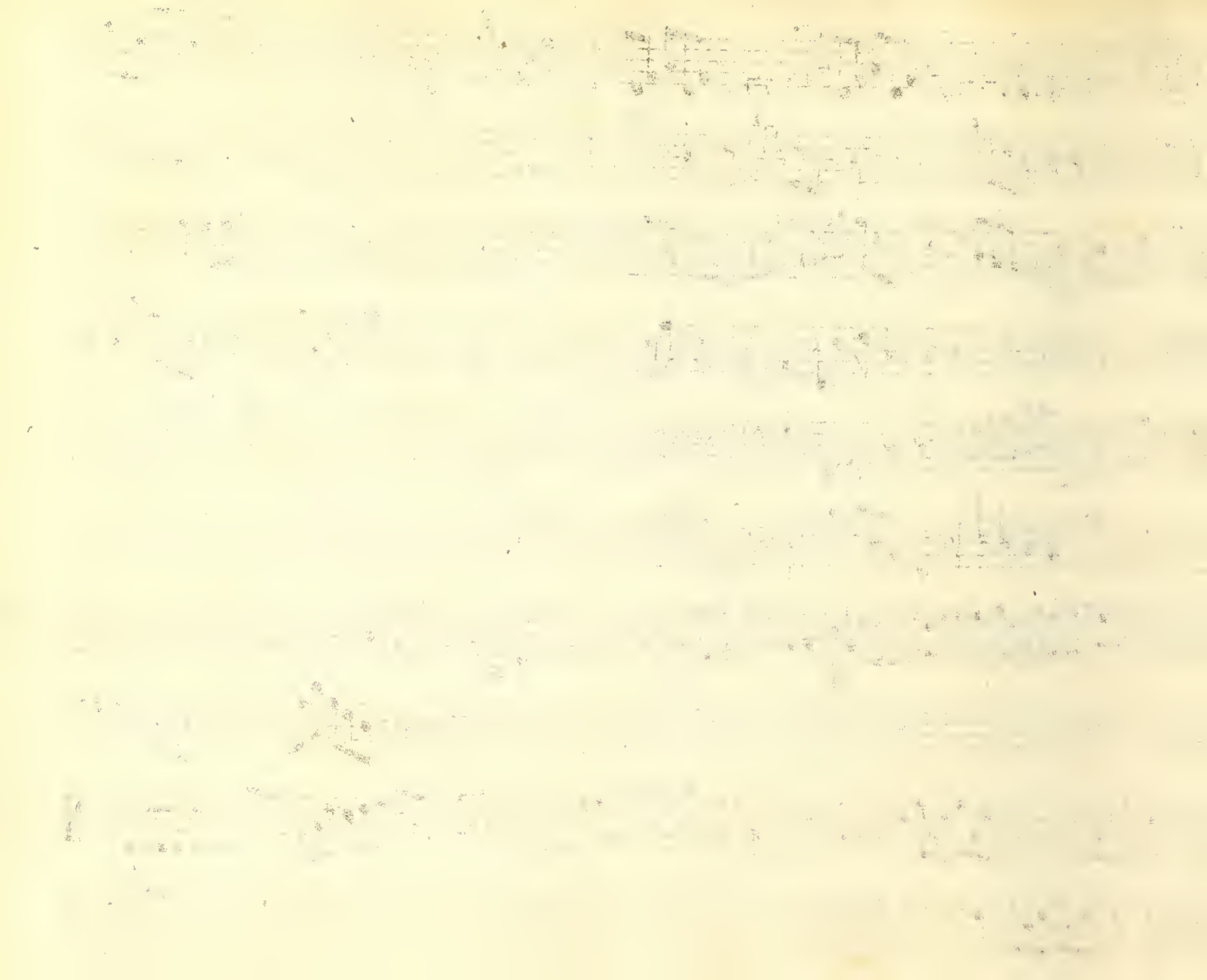

Minuet by Faufans

pia

Presto

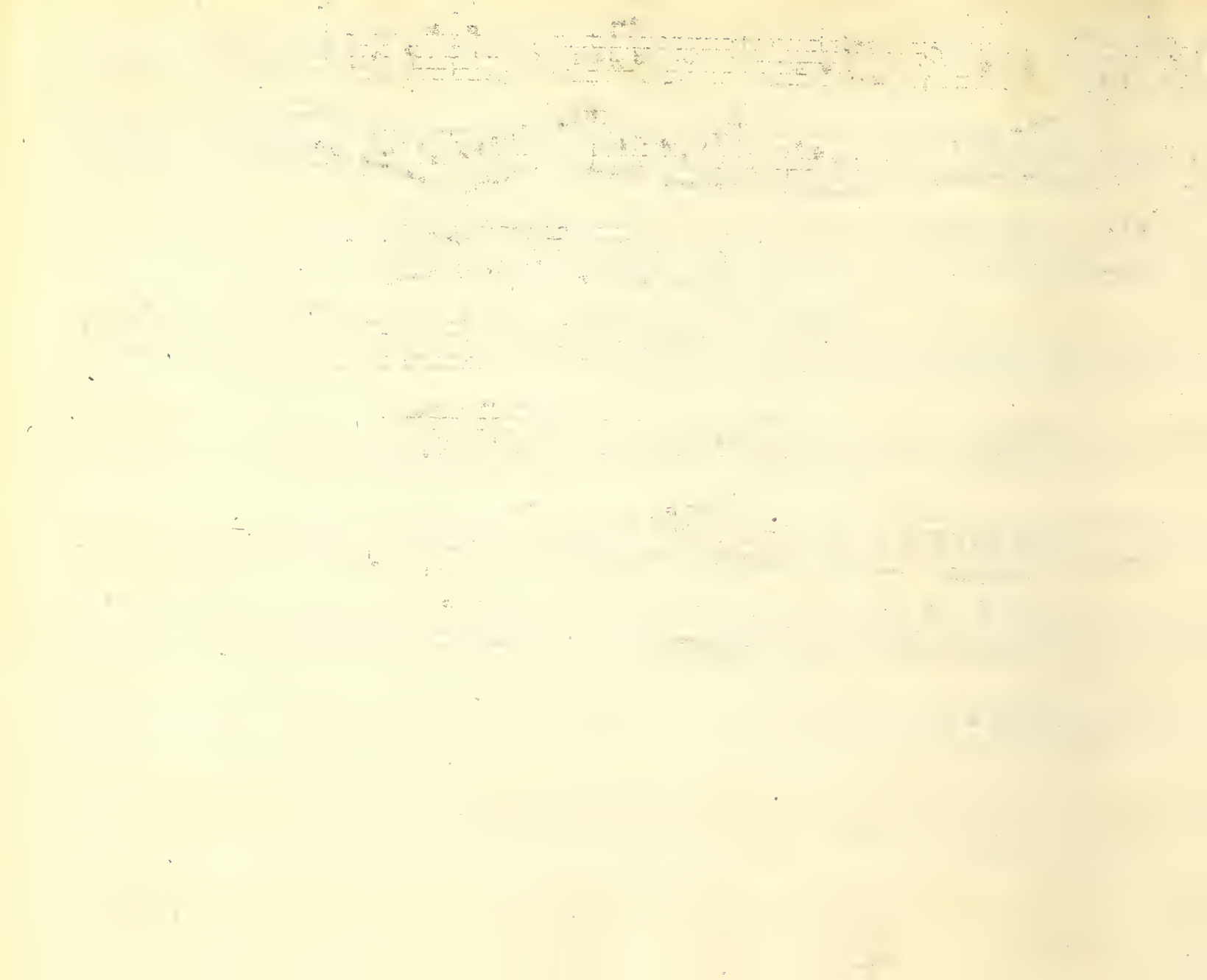

Sortita da Pulcinella Sig^{ra} Nardi

Sortita da Coviello Sig^r Bronorio

Continuation of the musical score for the third piece, featuring a treble and bass staff. The treble staff contains a complex melodic line with many beamed notes. The bass staff provides a rhythmic accompaniment. The key signature has two sharps (F# and C#).

Baffi foli

Violini

This is a handwritten musical score for a concerto, consisting of eight systems of music. Each system contains two staves: a treble clef staff and a bass clef staff. The music is written in a style characteristic of 18th-century manuscripts, featuring a key signature of one sharp (F#) and a 6/8 time signature. The notation includes various rhythmic values such as eighth and sixteenth notes, as well as rests and accidentals. The first system is labeled 'Baffi foli' and 'Violini'. The score concludes with a double bar line at the end of the eighth system.

Sig. Borromeo.

Allegro ma non presto

pia. for. P.^o

for. pia.

F.^e pia.

for. t. p^o for. Segue

Allegro pia: for.

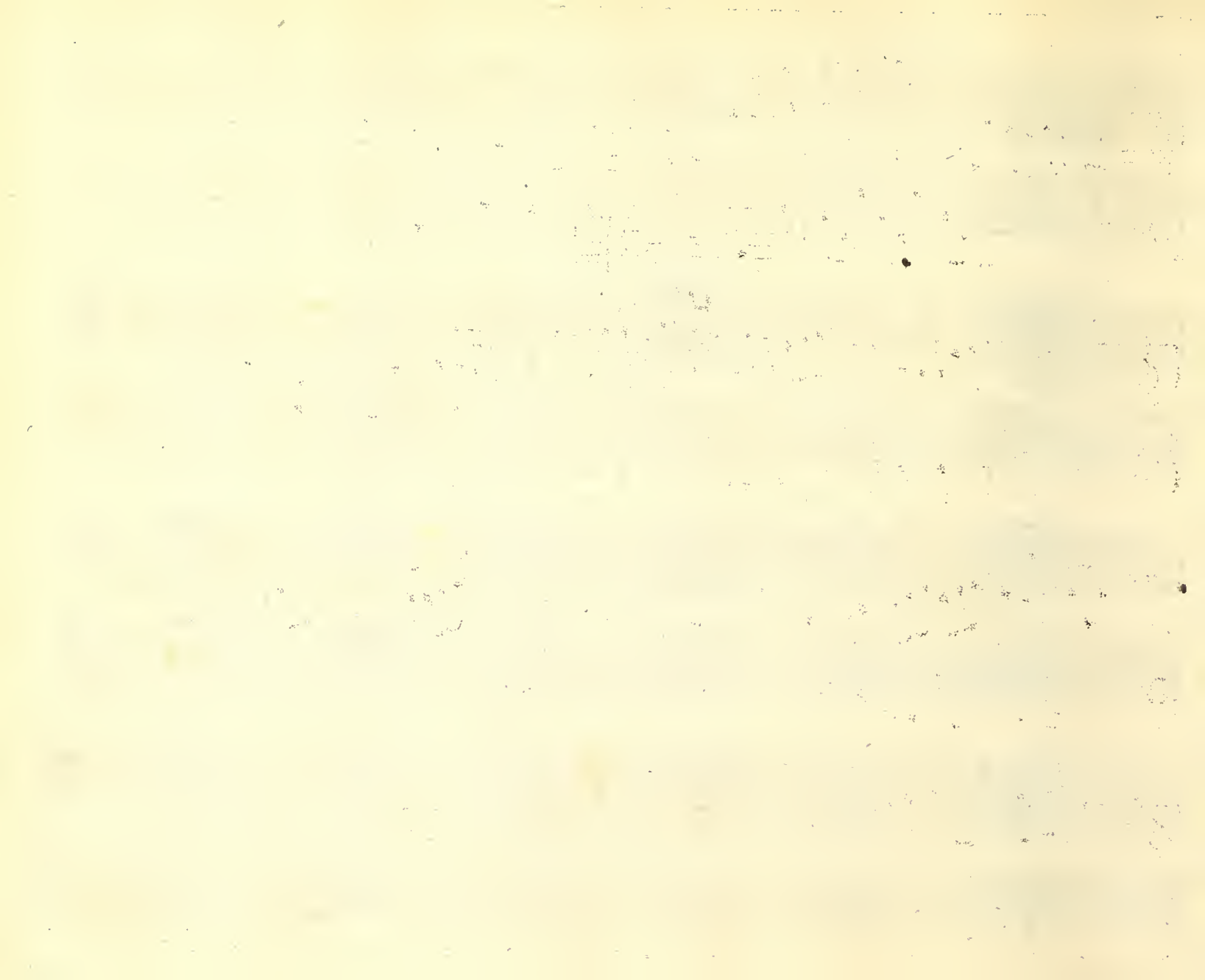

pia.

F^e

Sigra Nardi

Larghetto

pia. for.

pia. for.

pia. for.

M^o for

pia. for. pia. for. pia. for. pia for.

pia

for

Segue

28
Tirolese Sig: Bronorio

Andante puntato

pia for.

t.

pia. for

pia. for

14

pia. *for.* *t.*

Bass clef staff for the first system, measures 1-8, providing a steady accompaniment with quarter and eighth notes.

pia. *for.* *Aire* *t.*

Bass clef staff for the second system, measures 9-16, continuing the accompaniment with a mix of quarter and eighth notes.

t.

Bass clef staff for the third system, measures 17-24, providing accompaniment with eighth and sixteenth notes.

t.

Bass clef staff for the fourth system, measures 25-32, providing accompaniment with eighth and sixteenth notes.

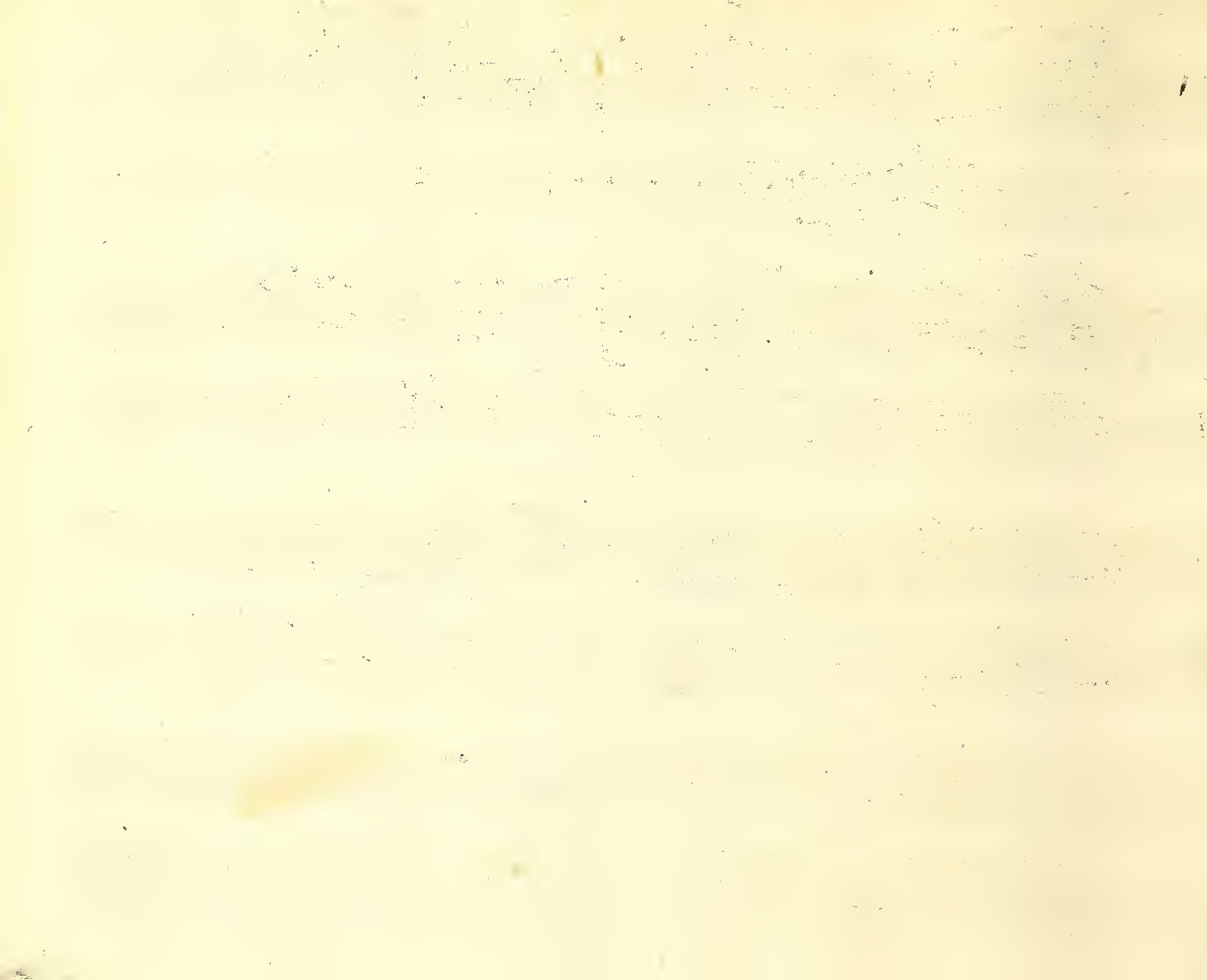

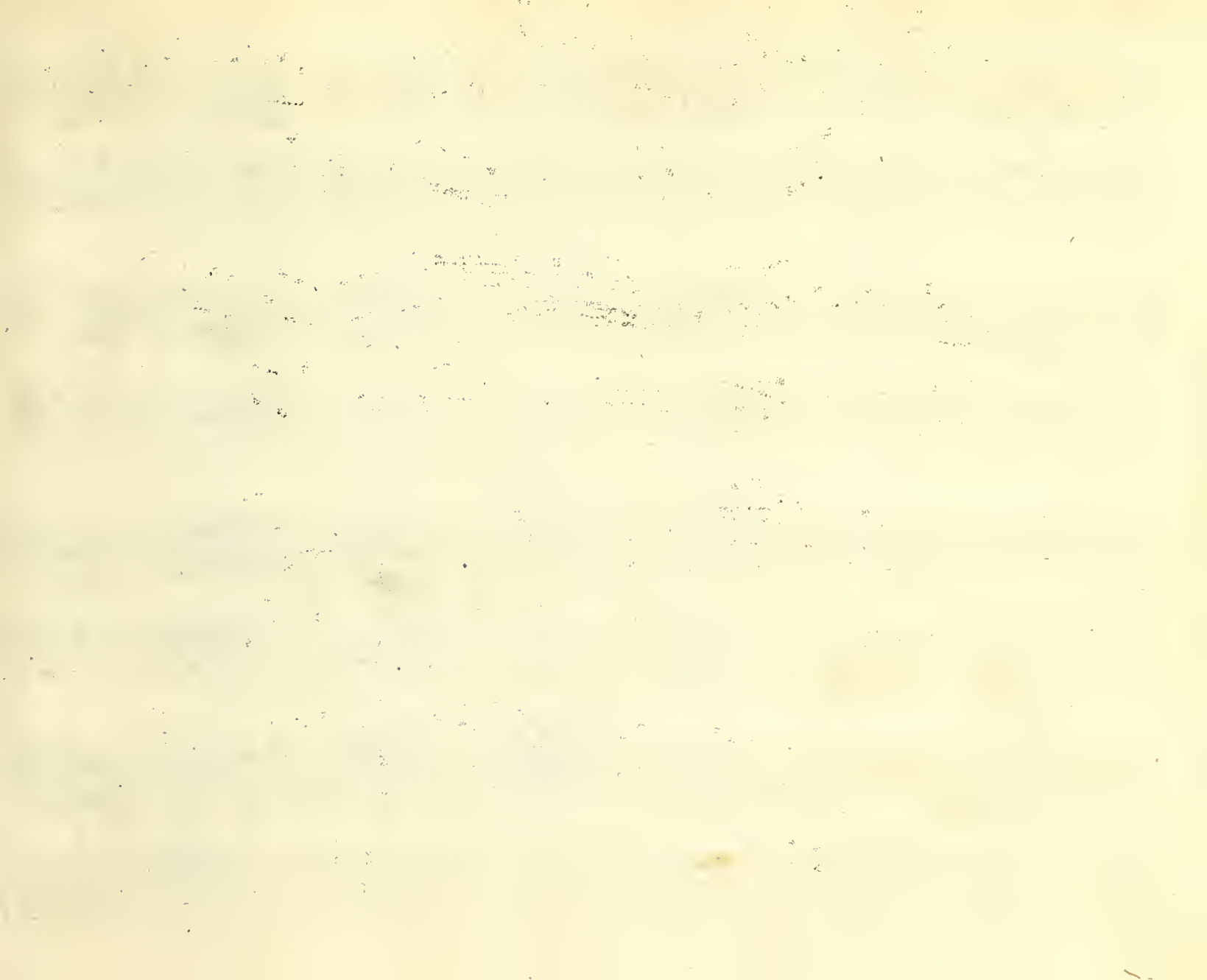

Tirolize Dance.

Allegro

Pizzicato Sig.^{ra} Bettina e Sig.^r Bronorio

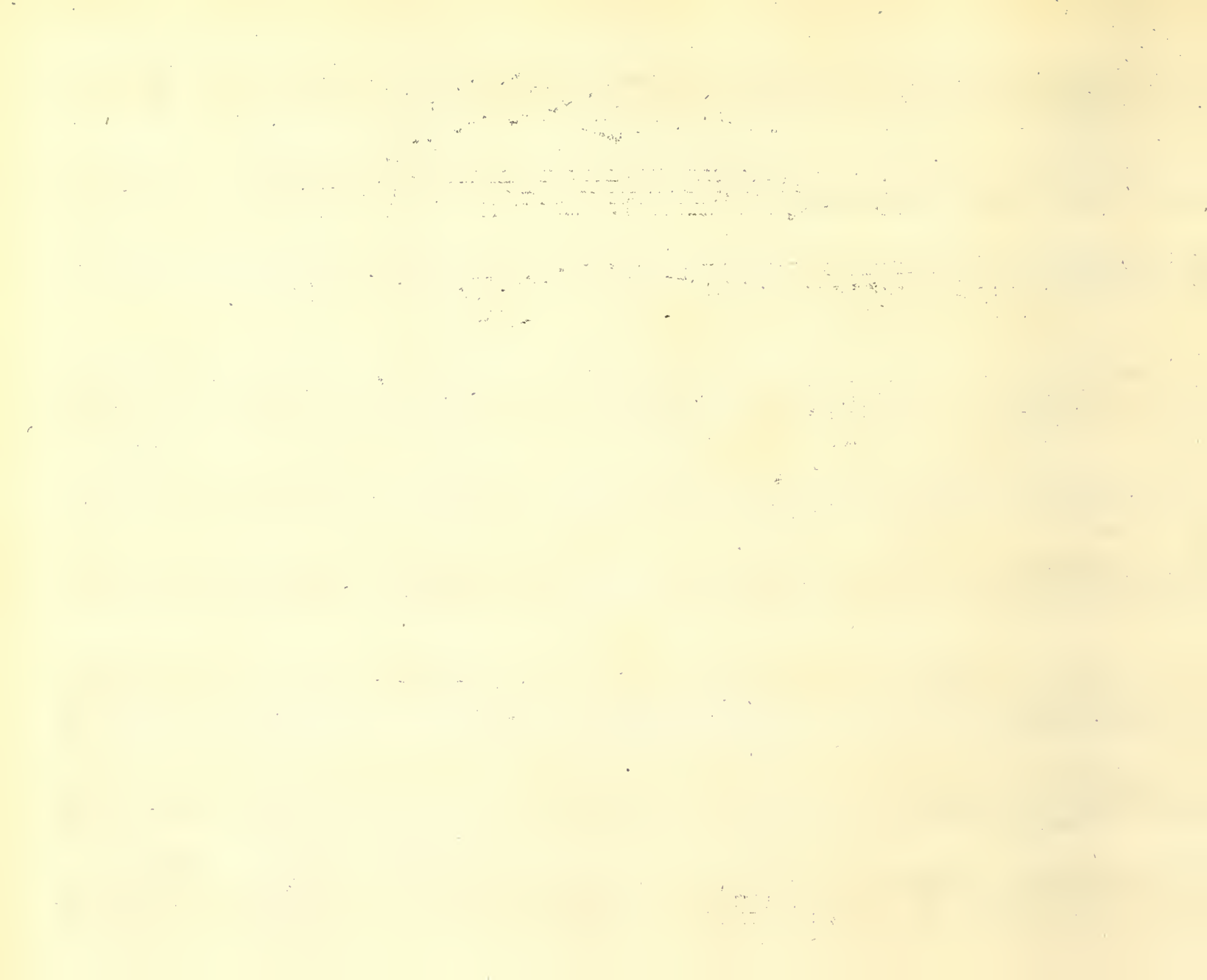

Sig.^{ra} Nardi D.^{ta} La Fiorentina

Andante

pia.

for

pia.

for.

pia.

for.

pia.

for.

pia.

for

pia.

for.

pia.

for.

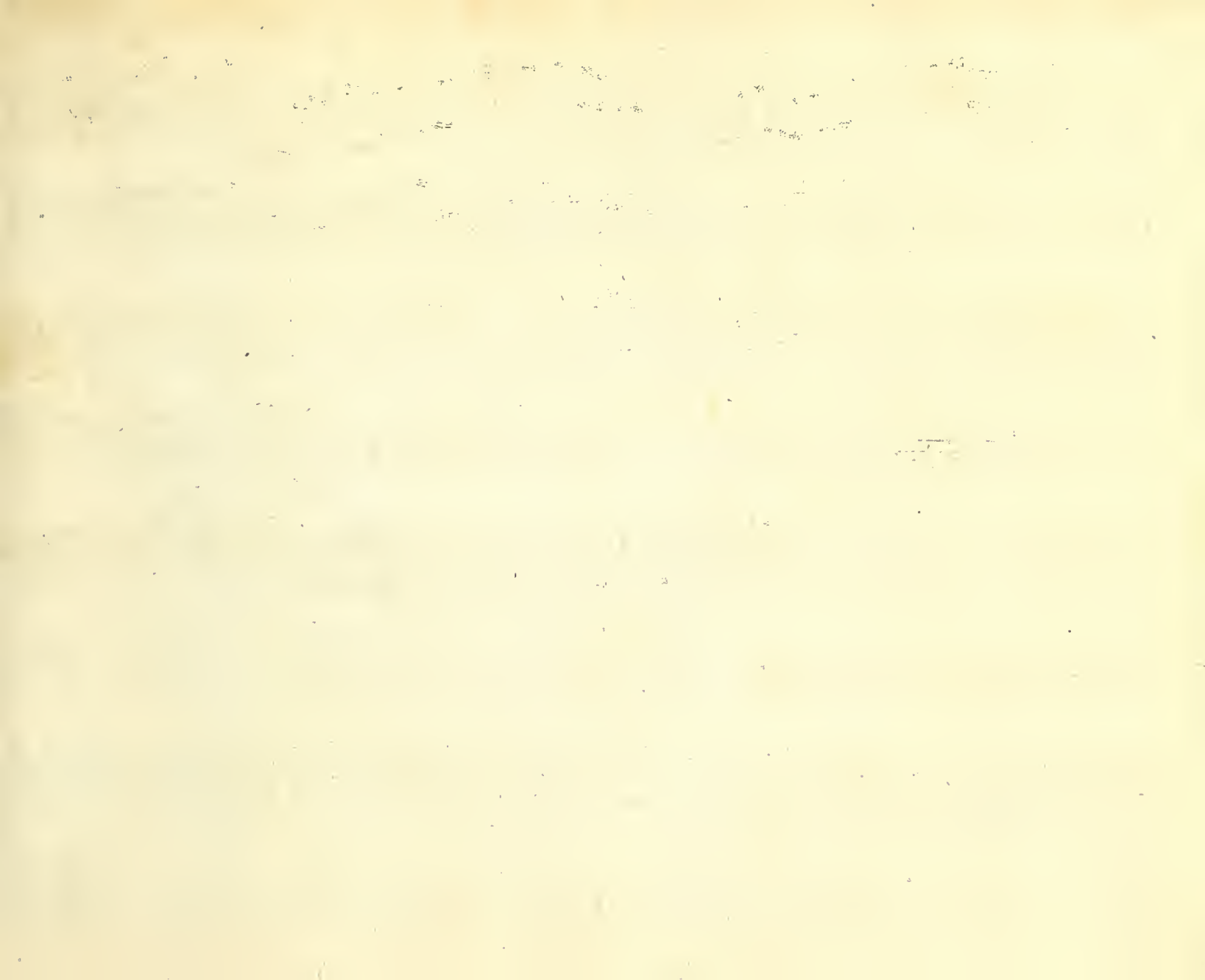

Largo con spirito

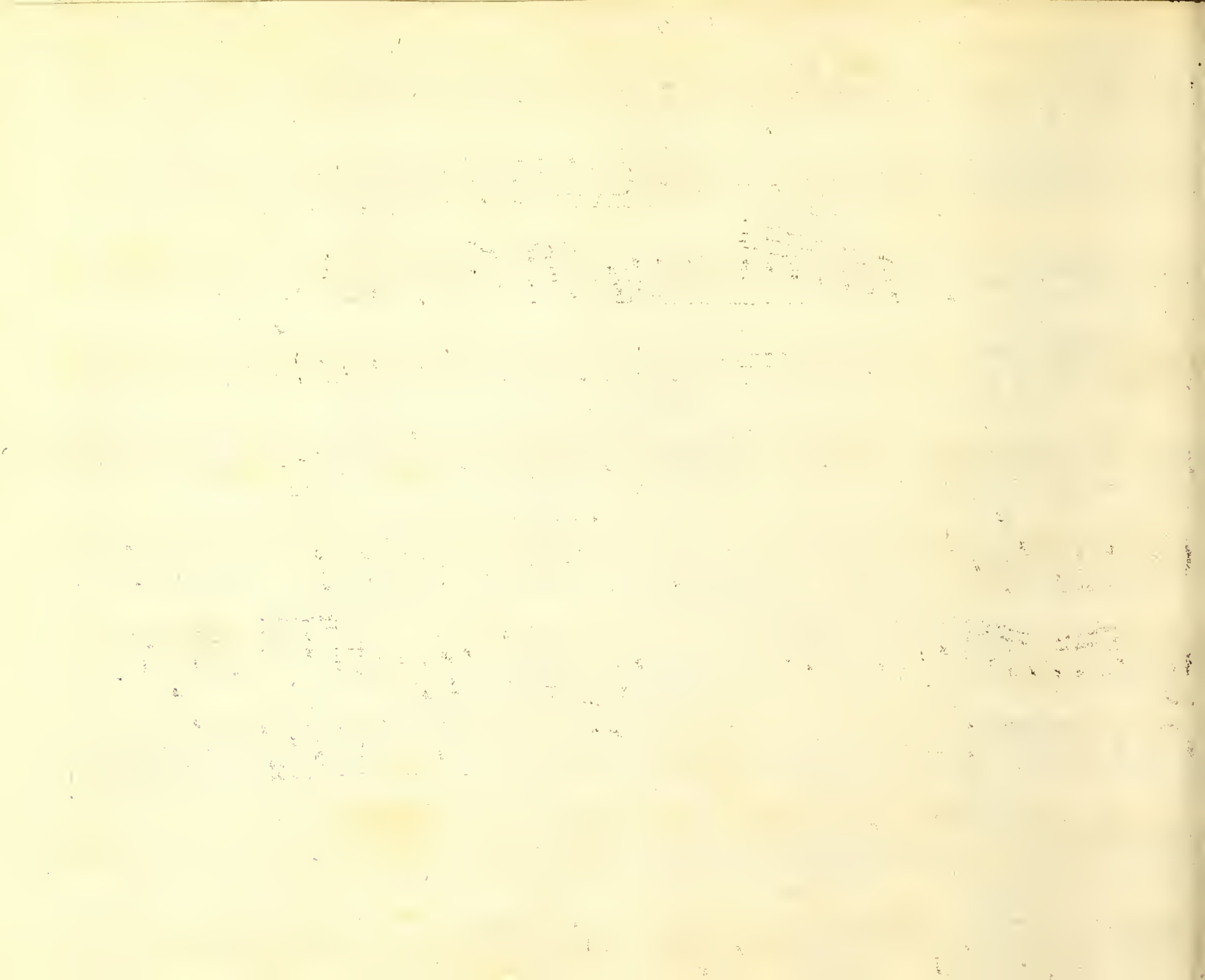

Con spirito

Giga

This is a handwritten musical score for a piece titled "Giga". The score is arranged in six systems, each consisting of two staves (treble and bass clef). The time signature is 6/8, and the key signature has one sharp (F#). The music is characterized by rapid, rhythmic patterns, including sixteenth and thirty-second notes. There are several trills marked with "tr" and a fortissimo dynamic marking "ff". The notation includes various accidentals and articulation marks. The piece concludes with a double bar line and repeat dots at the end of the sixth system.

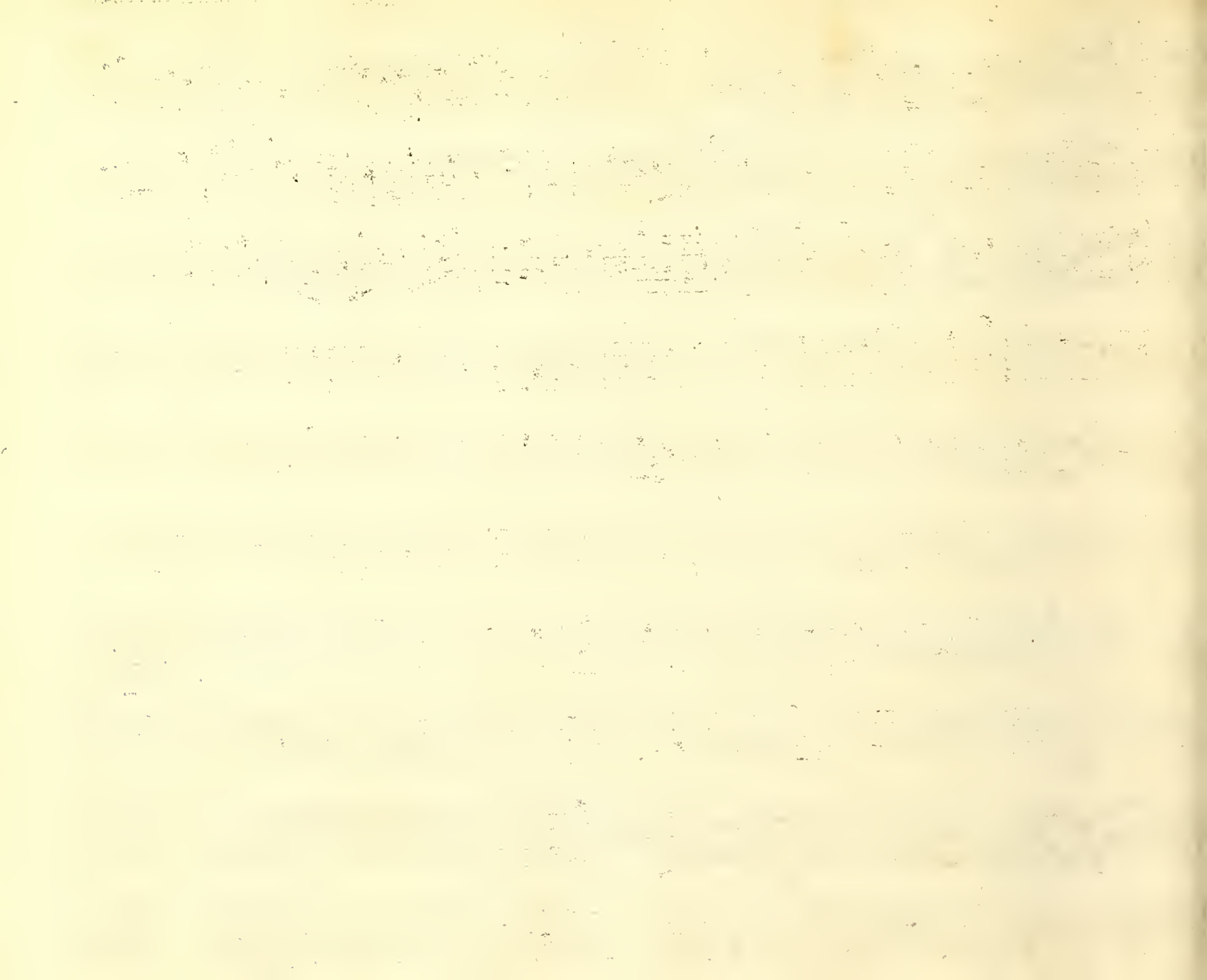

Auretti Dances.

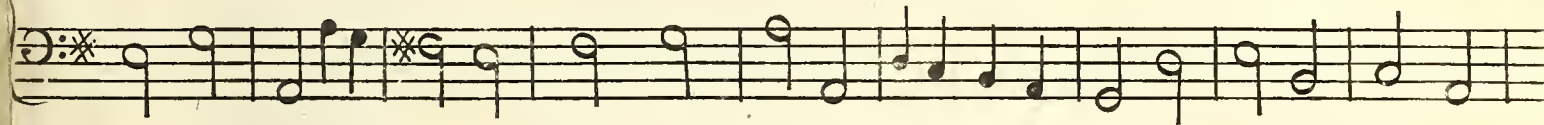
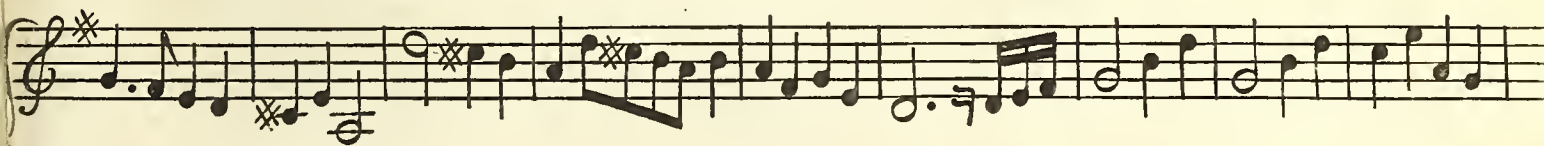
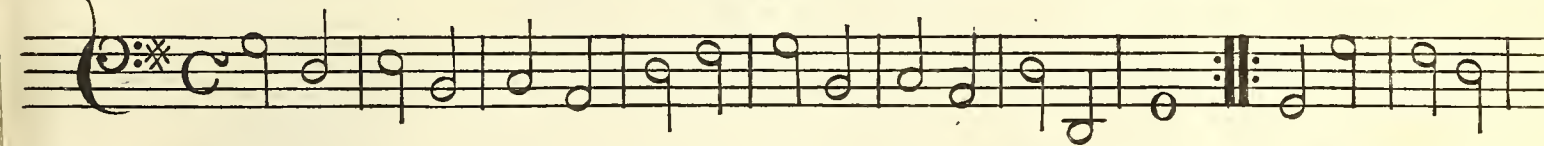
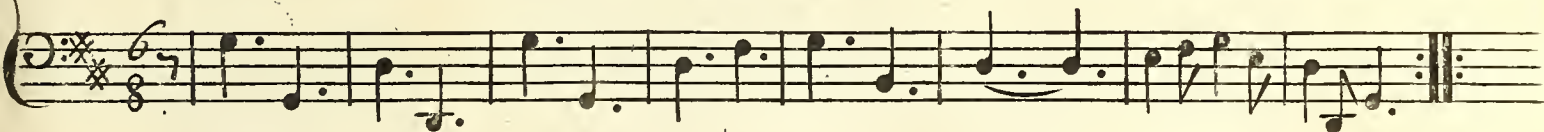

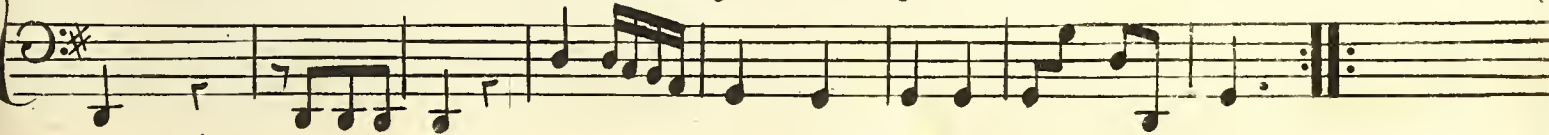
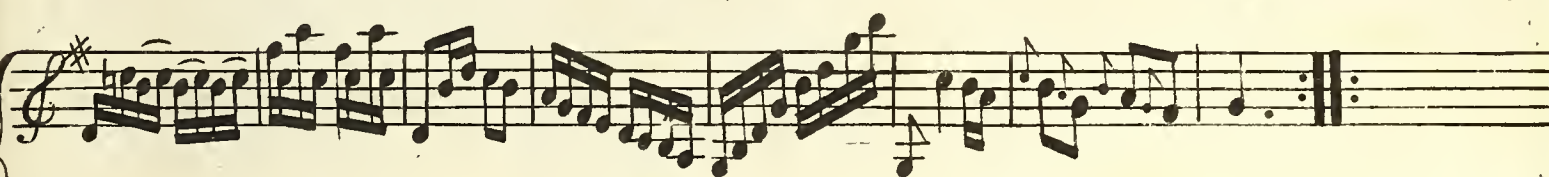
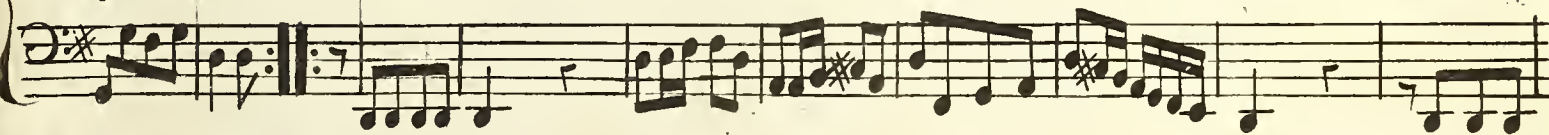
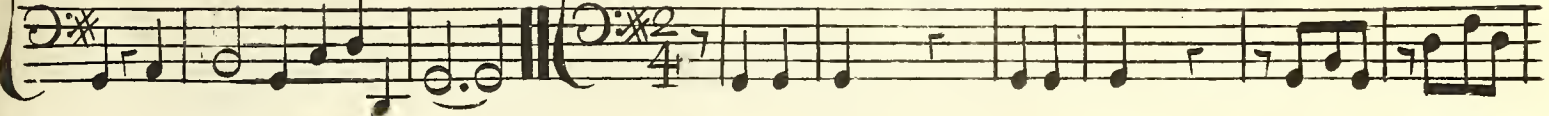
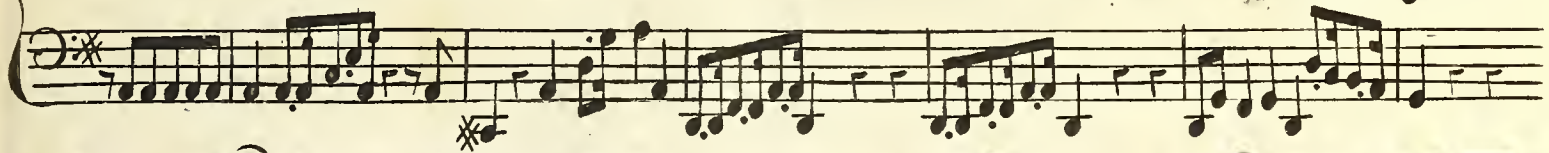
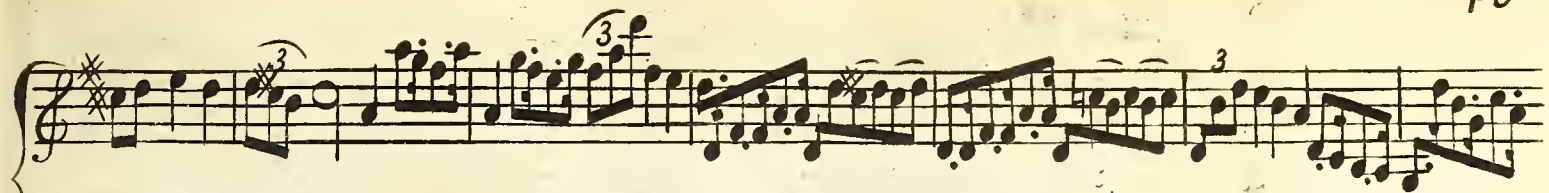

1878

1879

1880

1881

1882

1883

1884

1885

1886

1887

1888

1889

1890

1891

1892

1893

1894

1895

1896

1897

1898

1899

March

The Characters of Dancing by Madam Aurctti.

Sarabande

Tr

1 2

Boure.

Tr

1 2

Minuet

Chacone

Tr

Tr

1 2

Tr

Tr

Magich

Slow

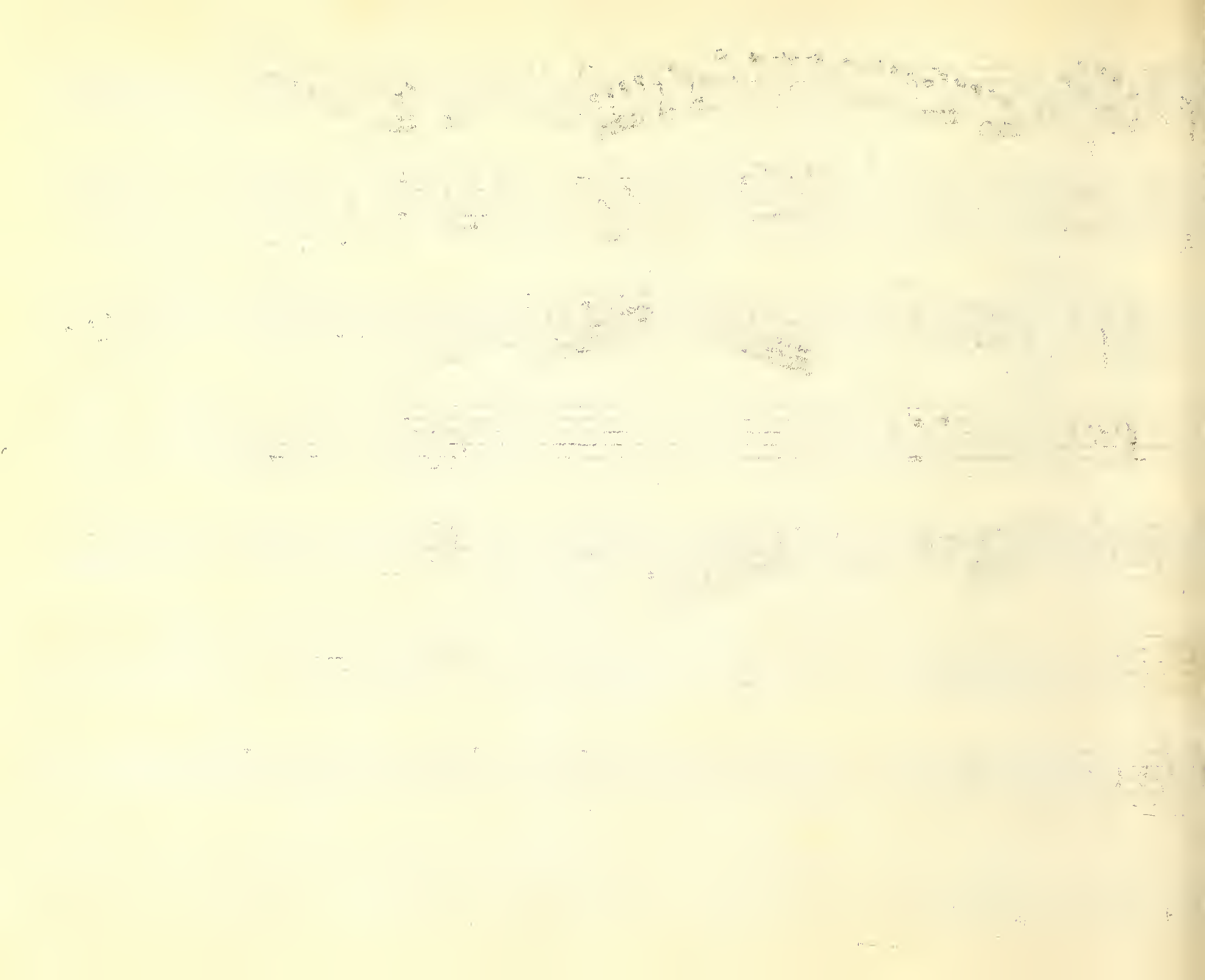

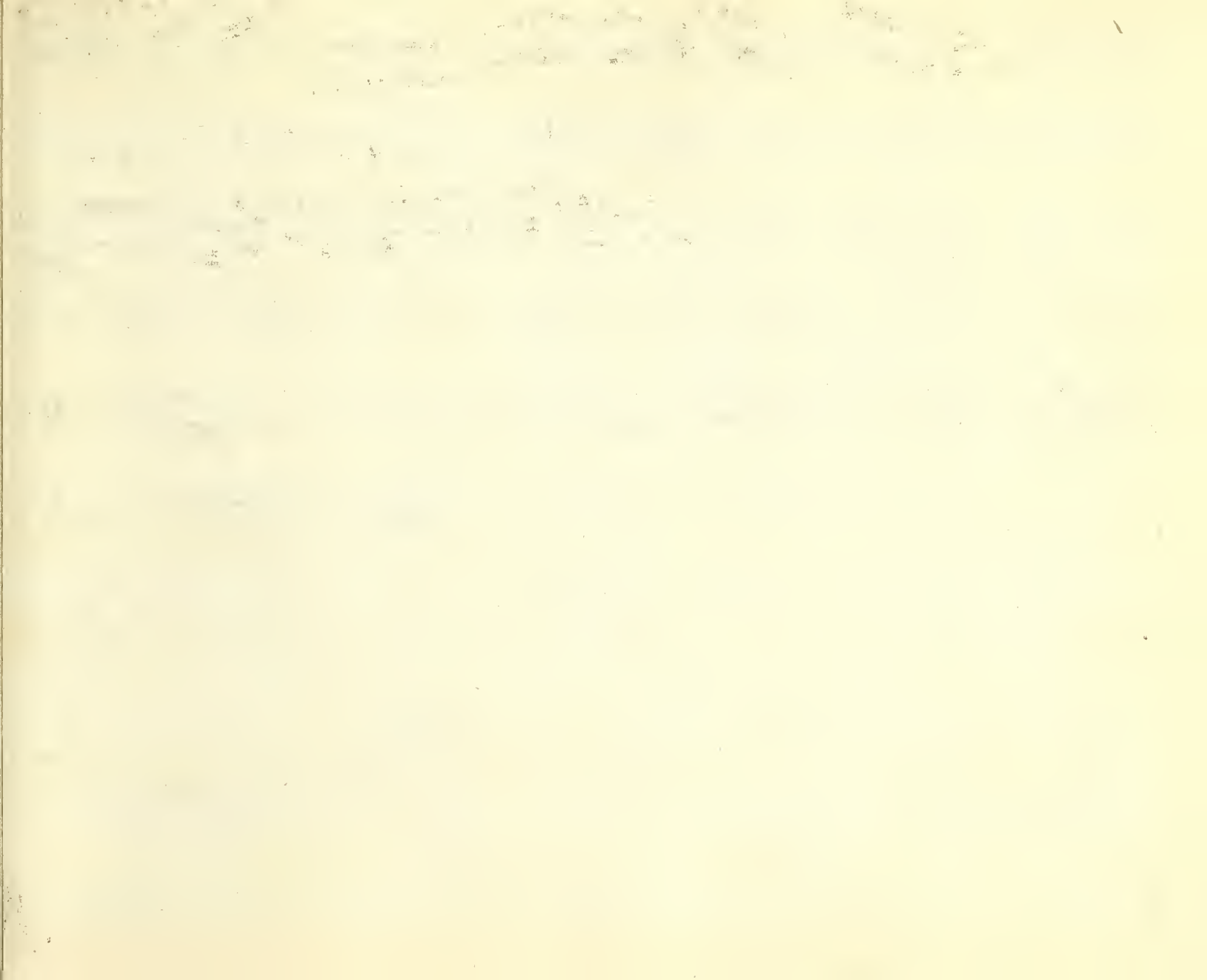

52 Tambourin

tr

Tambourin

Tambourin

1850
1851
1852

36 Giga

Moderato

Allegro

This is a handwritten musical score for a piece titled "Giga". The score is written on ten staves, organized into five systems of two staves each. The first system is marked "Moderato" and features a 6/8 time signature. The key signature consists of two sharps (F# and C#). The music is characterized by intricate, rhythmic patterns, including many sixteenth and thirty-second notes. The second system continues the "Moderato" section. The third system marks the beginning of the "Allegro" section, indicated by a double bar line and a change in tempo. The time signature changes to 2/4, and the key signature remains the same. The "Allegro" section is more rhythmically active, with frequent sixteenth-note passages. The score concludes with a final cadence in the 2/4 time signature.

pia.

for.

pia. *for.*

pia. *for.*

tr.

61

for.

pia. for

tr

62 Giga

lulti

104

104

104

104

104

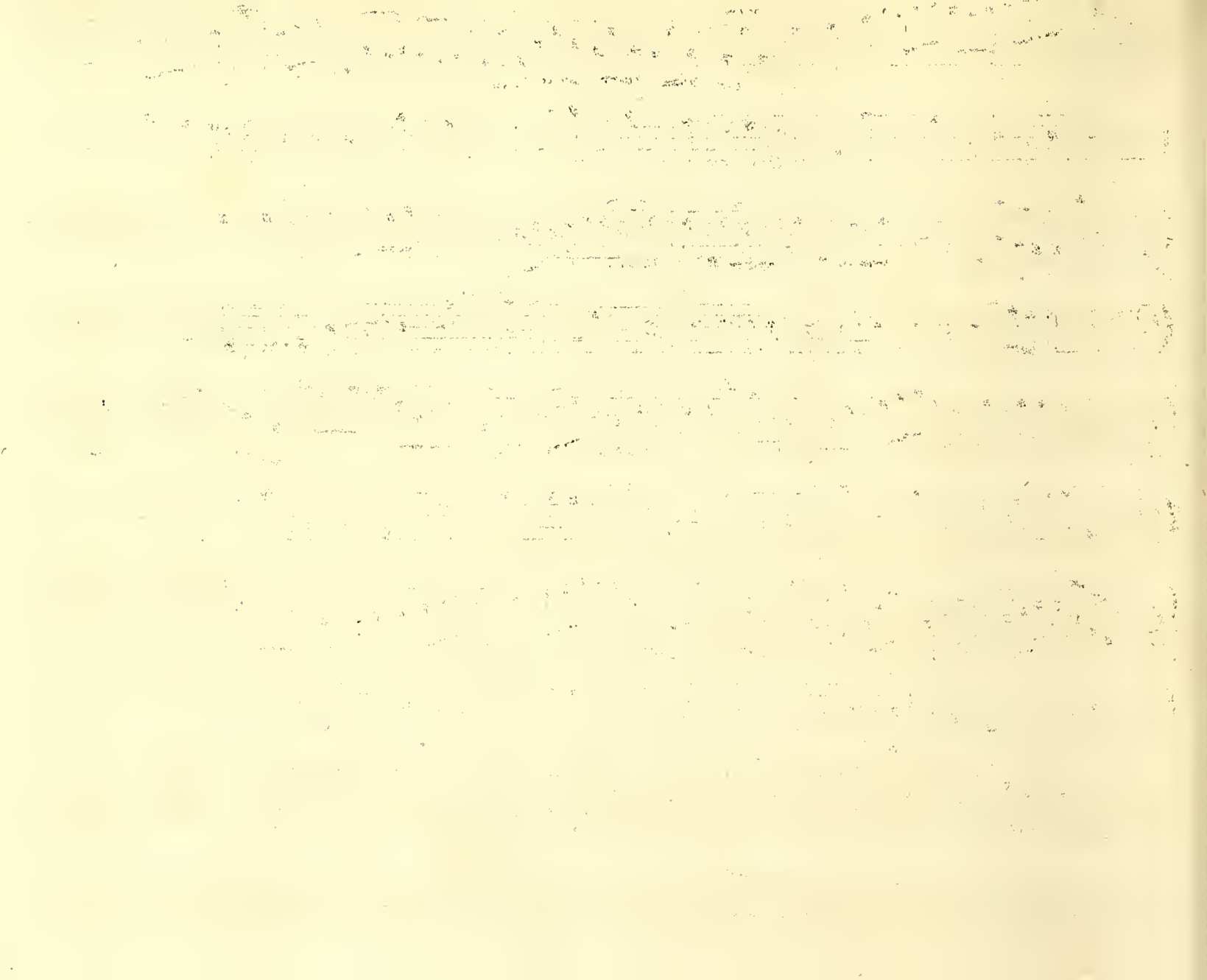

66 Terzetto, Sig^r Sodi, Barbarina, e Nardi,

Mezzo Piano Piano for.

Pia. for. Pia. for.

p^o for.

for tutti pia.

oboe Soli

67

tr for. Pia. for. p0

for.

pia. Soli obce

Tambourine Sigr̄a Barbarina

2/4 2/4

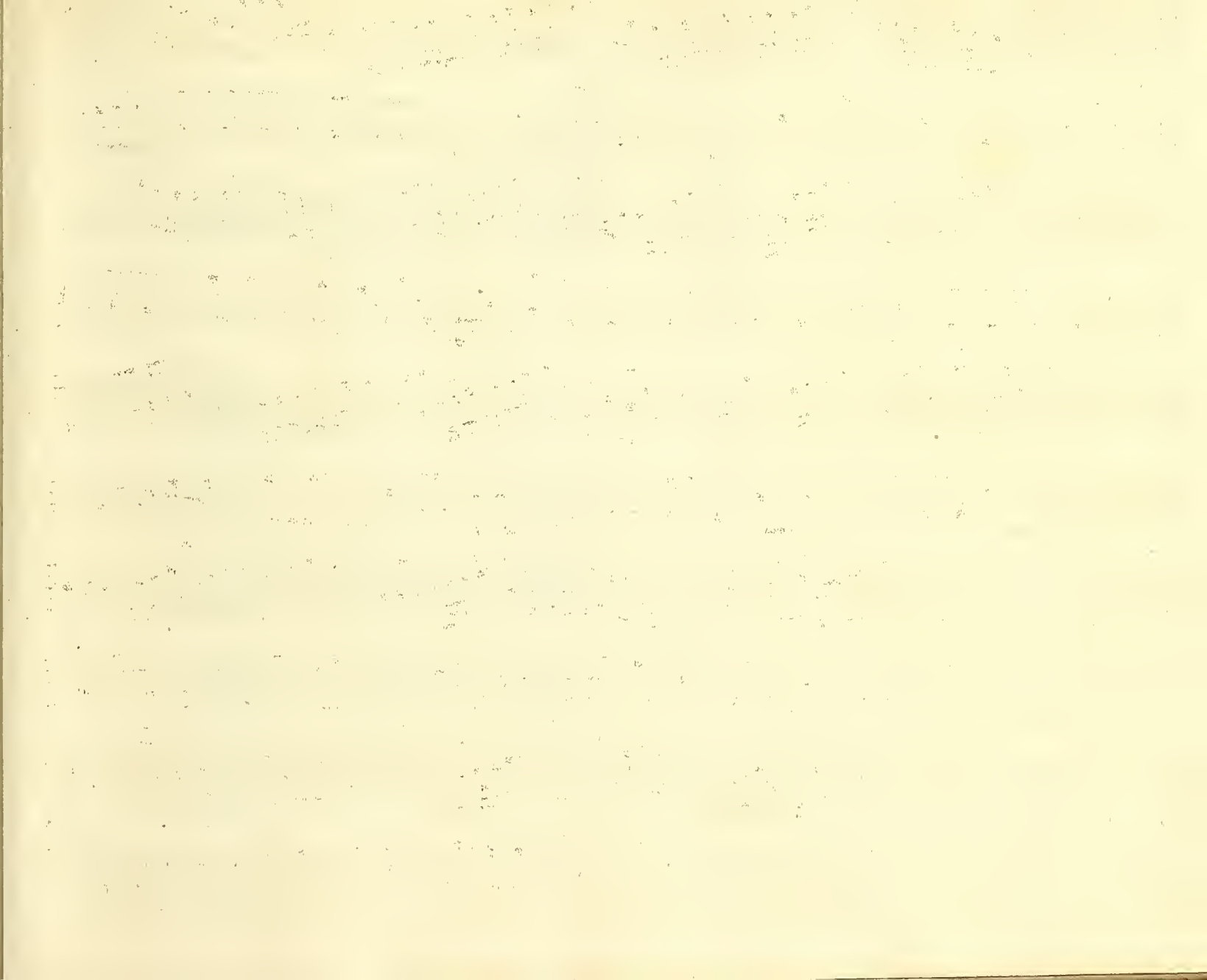

Spiritofo

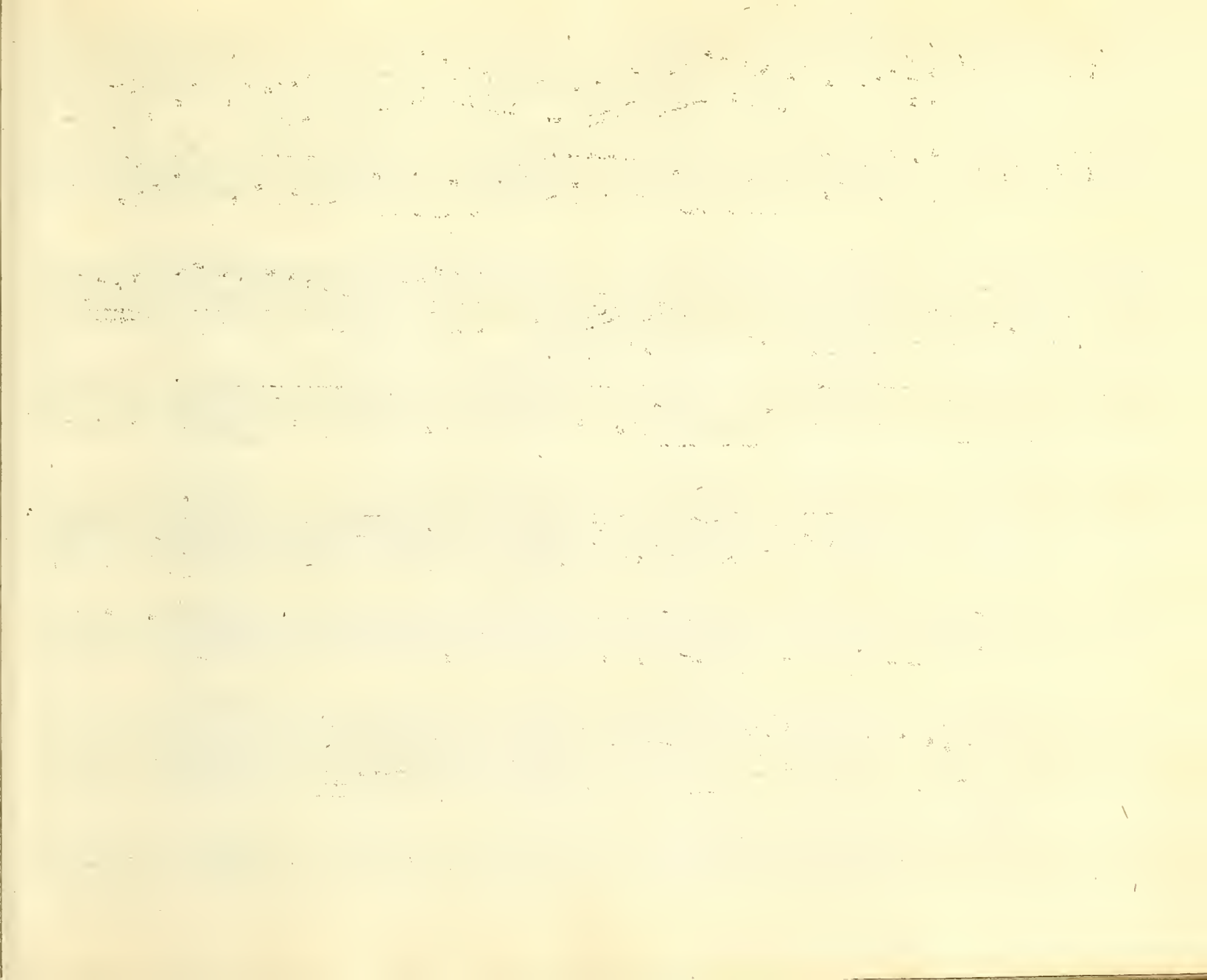

Terzetto, Sig^{ra} Sodi, Sig^{ra} Nardi, e Shatanou..

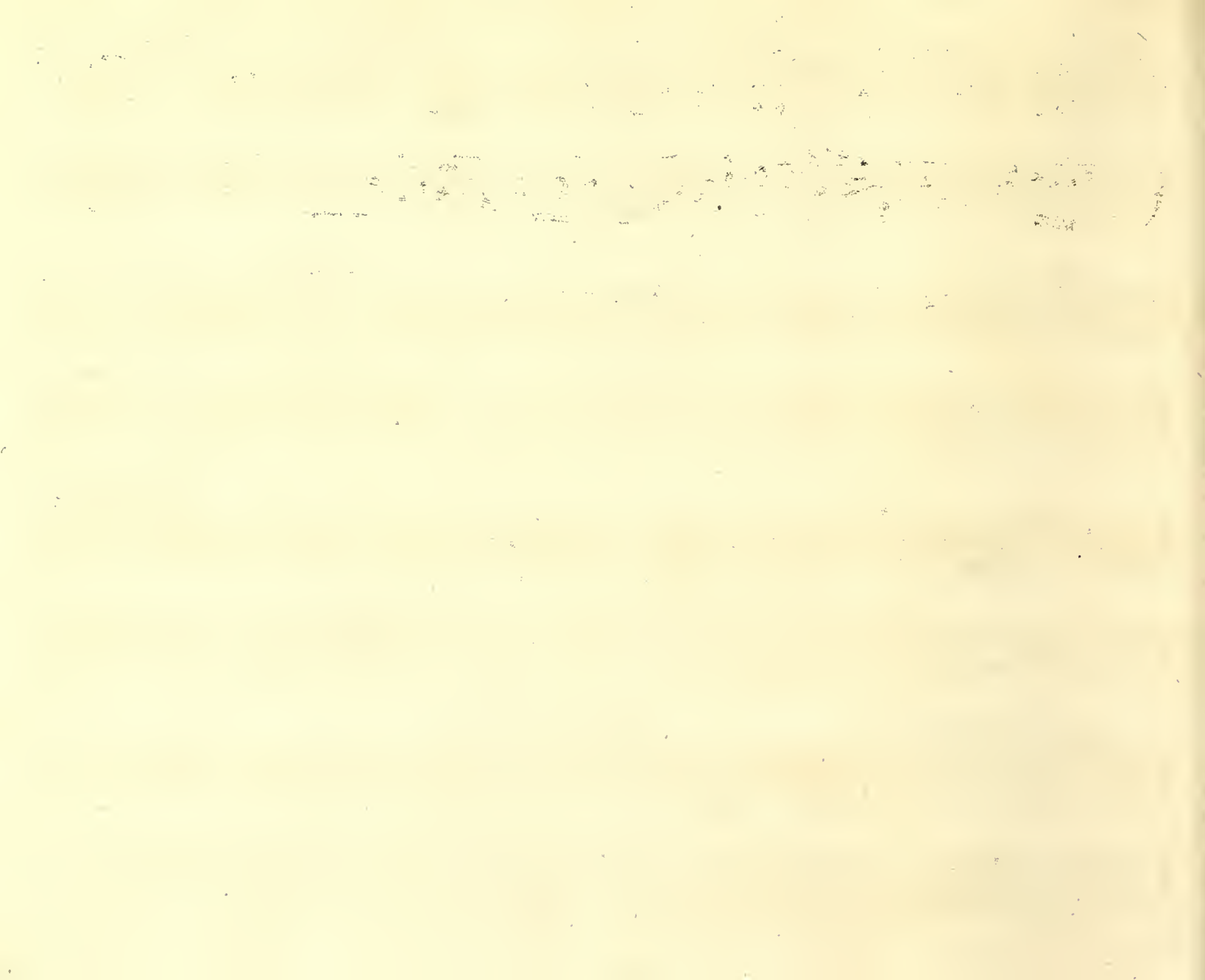

Sig^{ra} Barbarina Passépieds

po

re

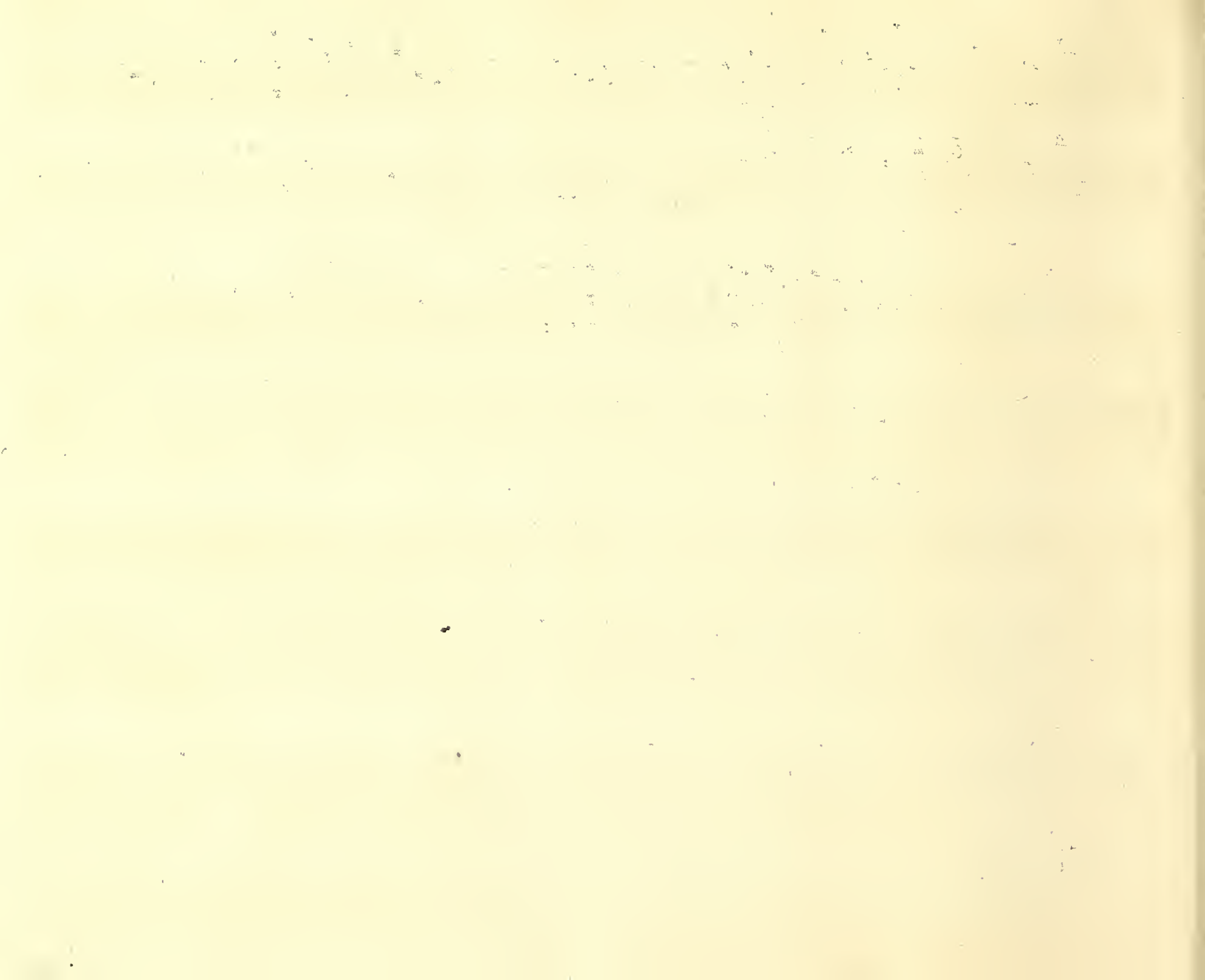

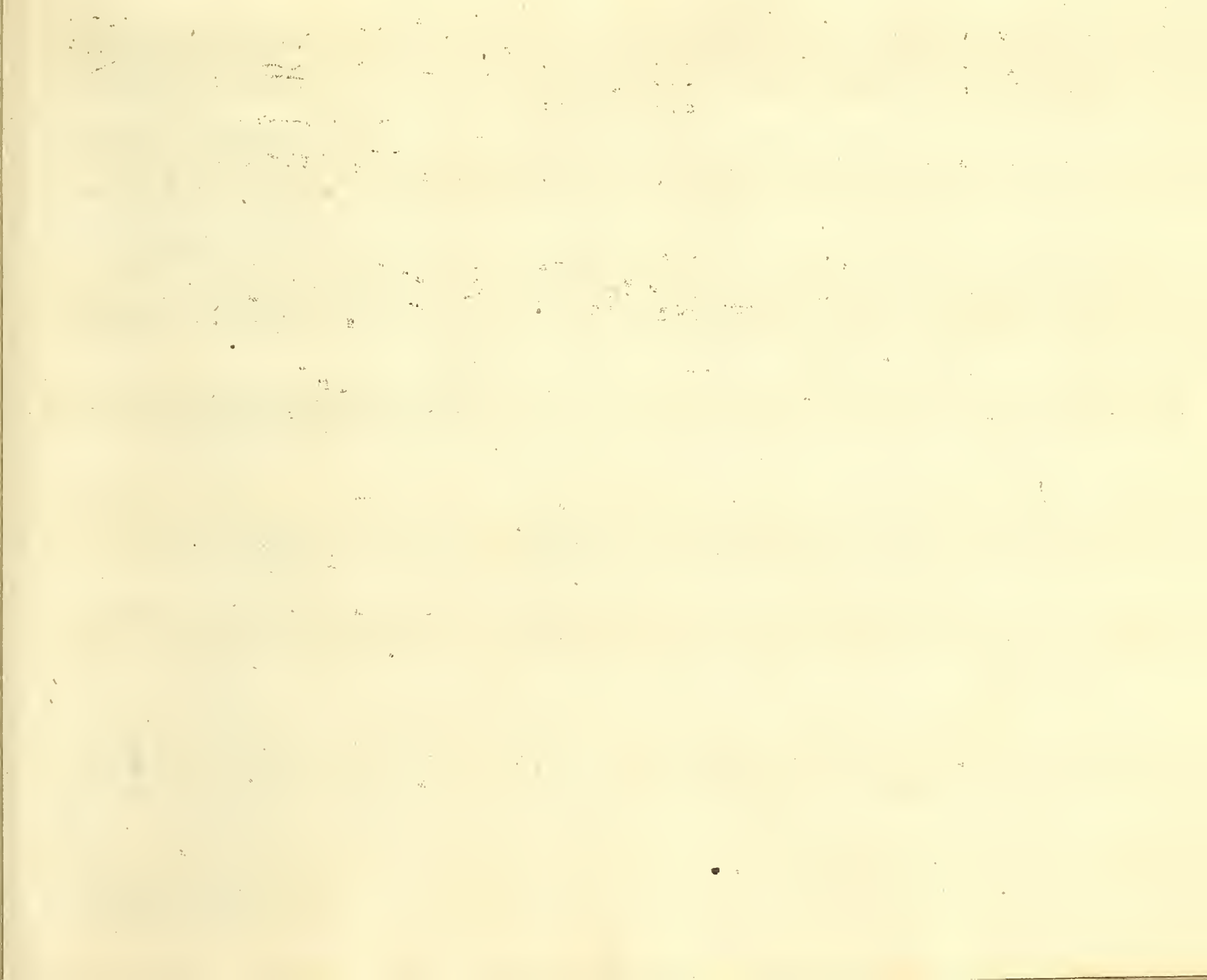

Sig^r Bronorio, e Sig^{da} Bettina

74

Andante

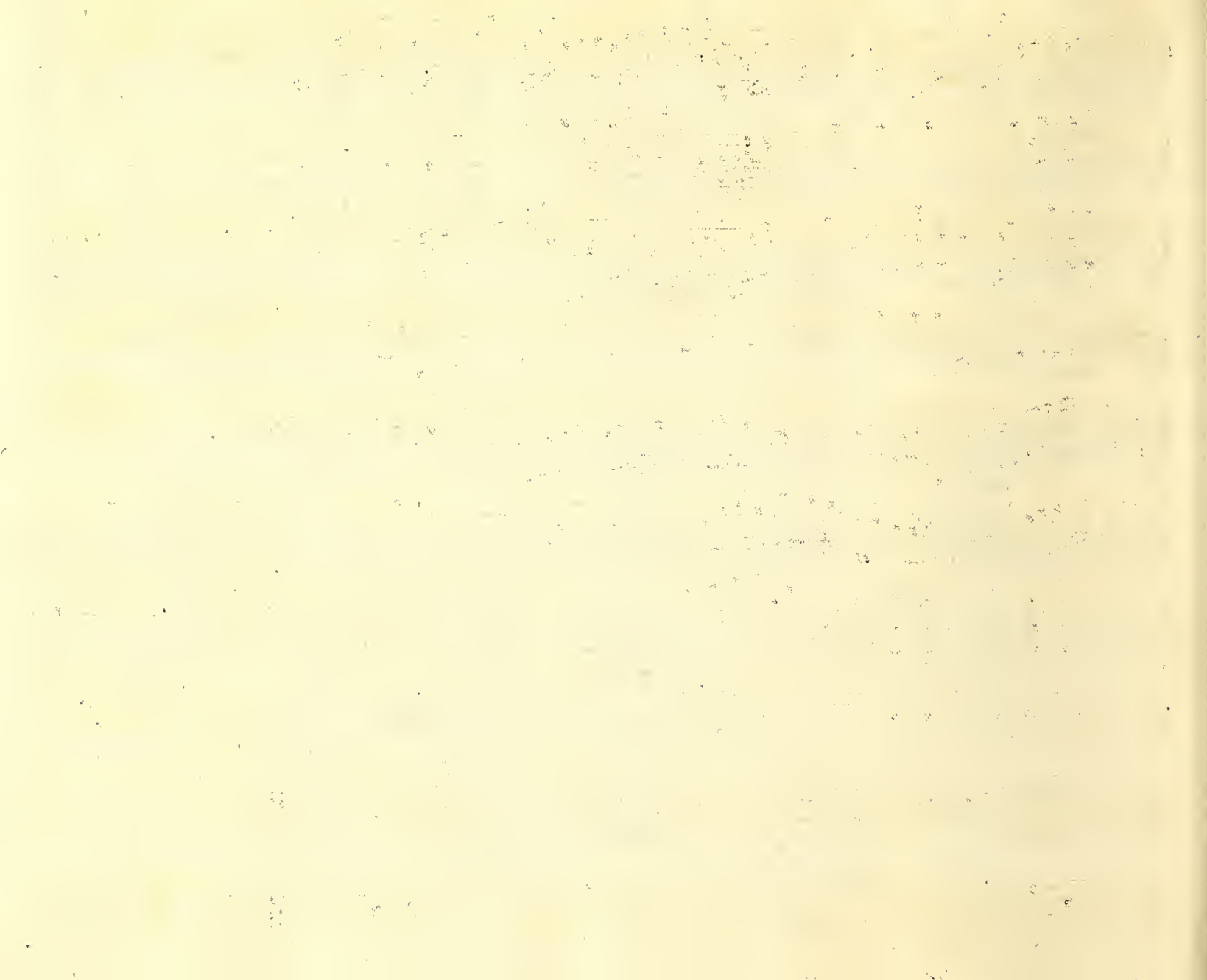

M. Mullement

Allegretto *tr.* *Pia.* *for.*

Pia *for.* *Pia.* *piu P^o*

tr. *for.* *tr.*

tr. *Pia.* *for.* *P^o* *P^e*

tr. *Pia.* *piu P^o* *for.* *tr.*

Giga Sig^r Bronorio

Andante

Pia. for. tr.

tr.

Pia. for. tr.

Pia. for.

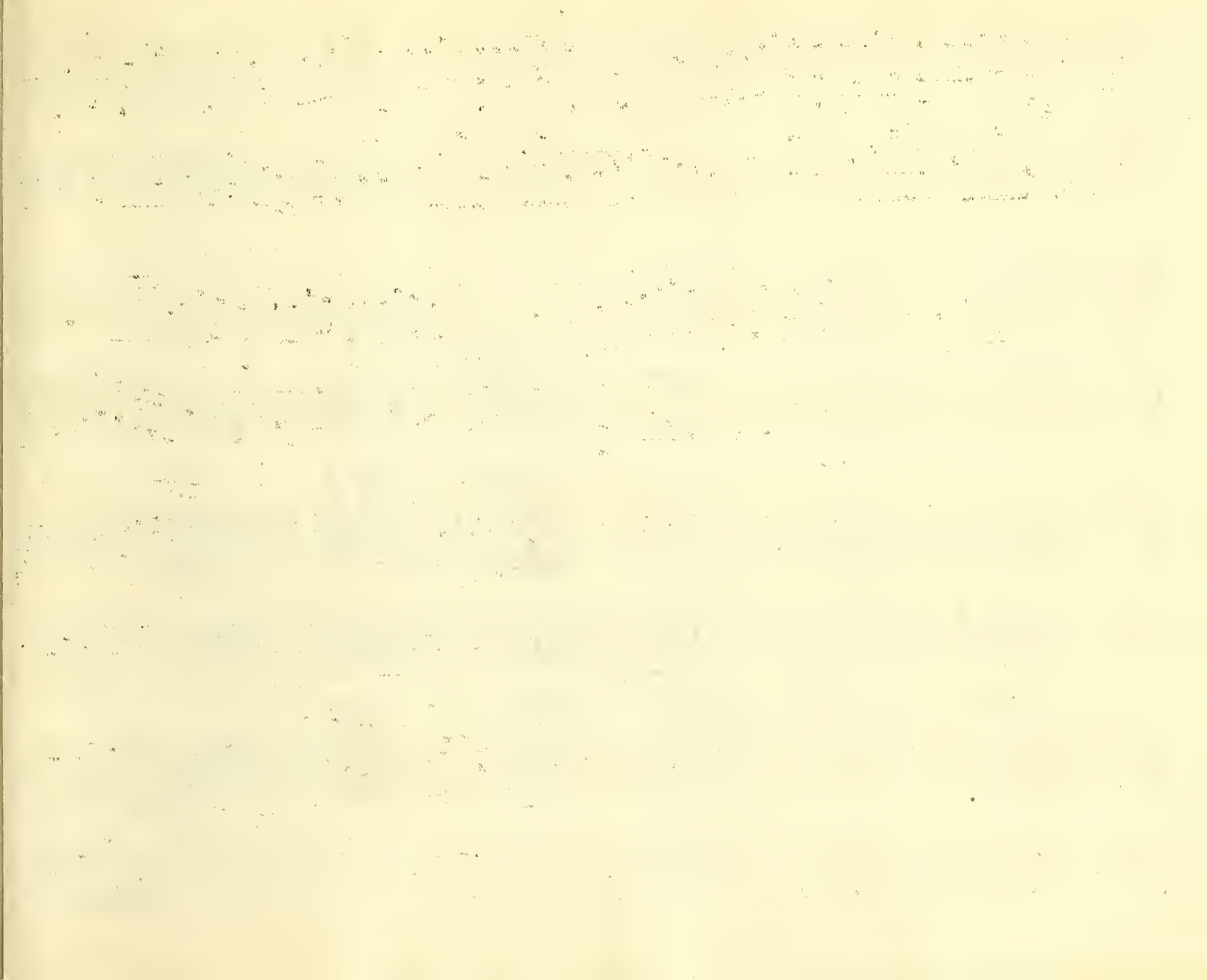

Allegro

Pia. for.

Trombe

oboe tutti for.

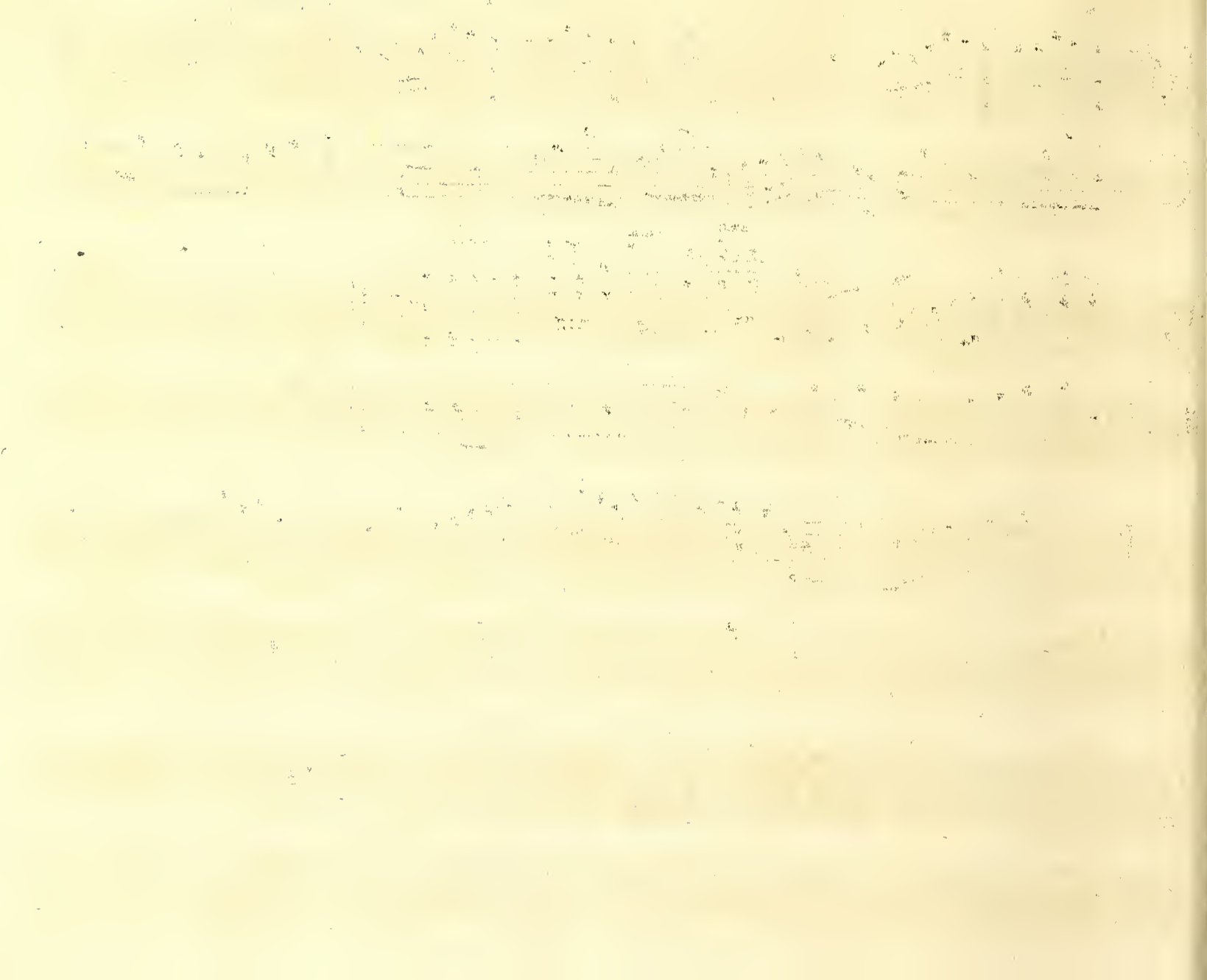

Sig^r Borromeo

Andante

Pia.

for.

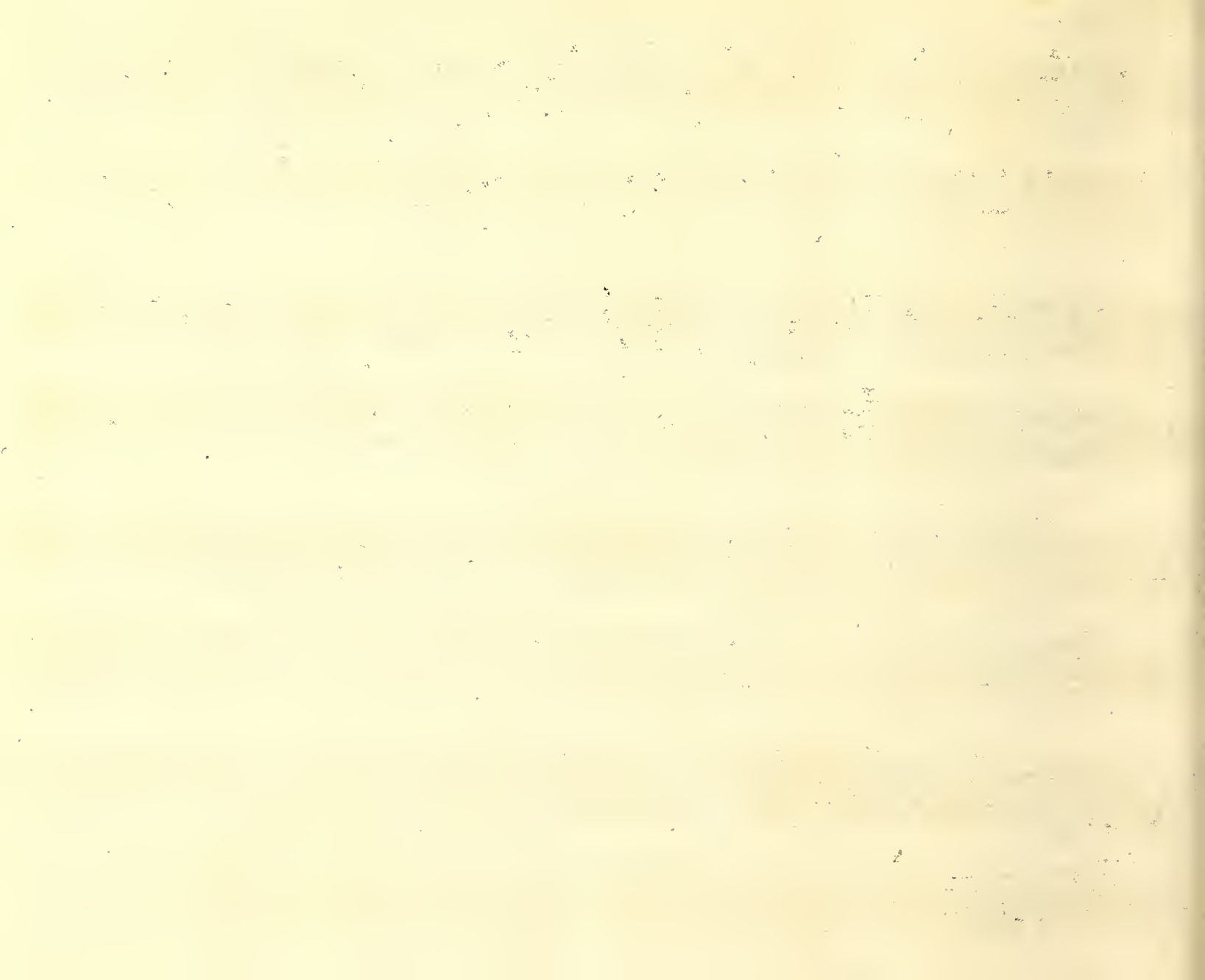

Giga Spiritoso

Pia for.

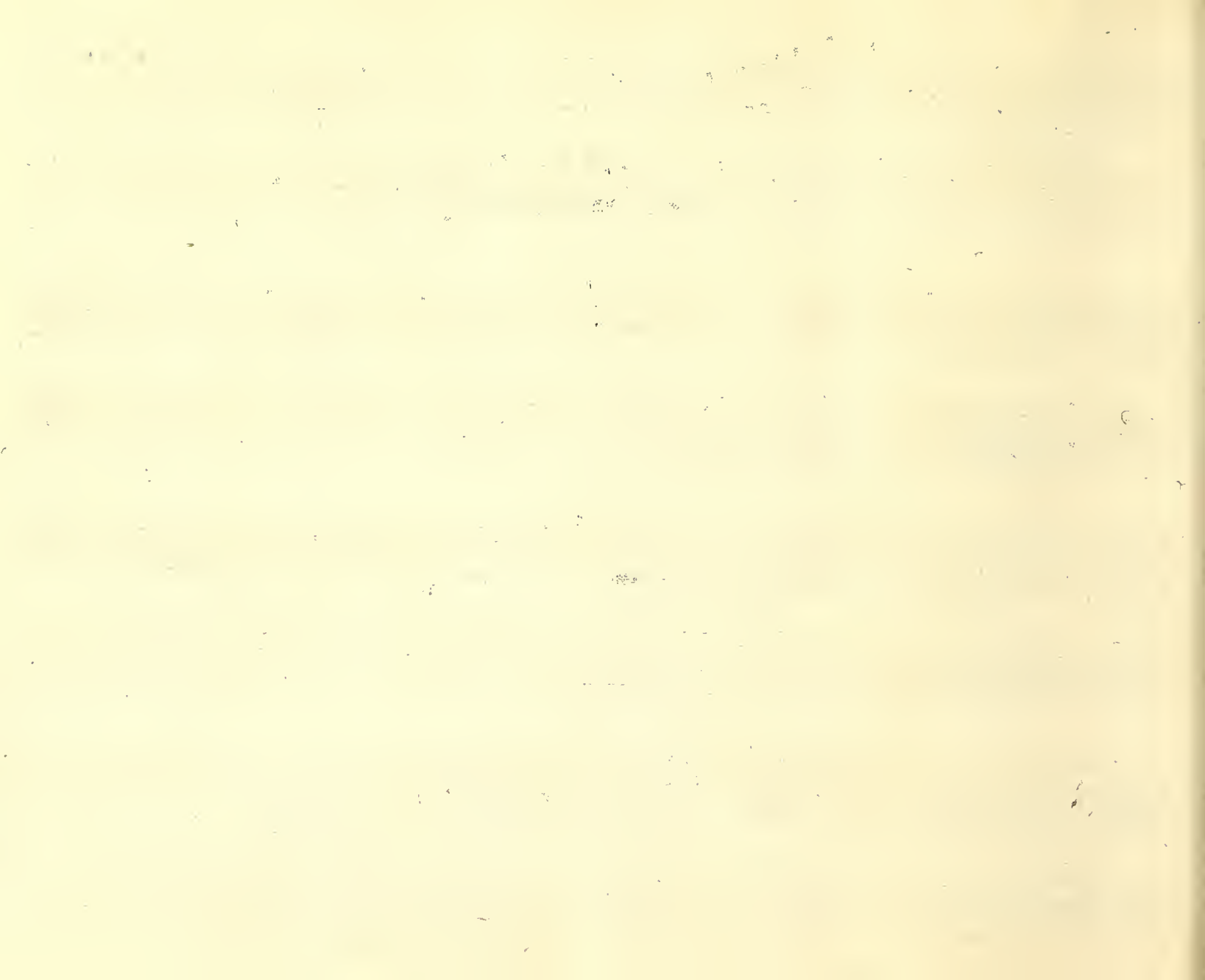

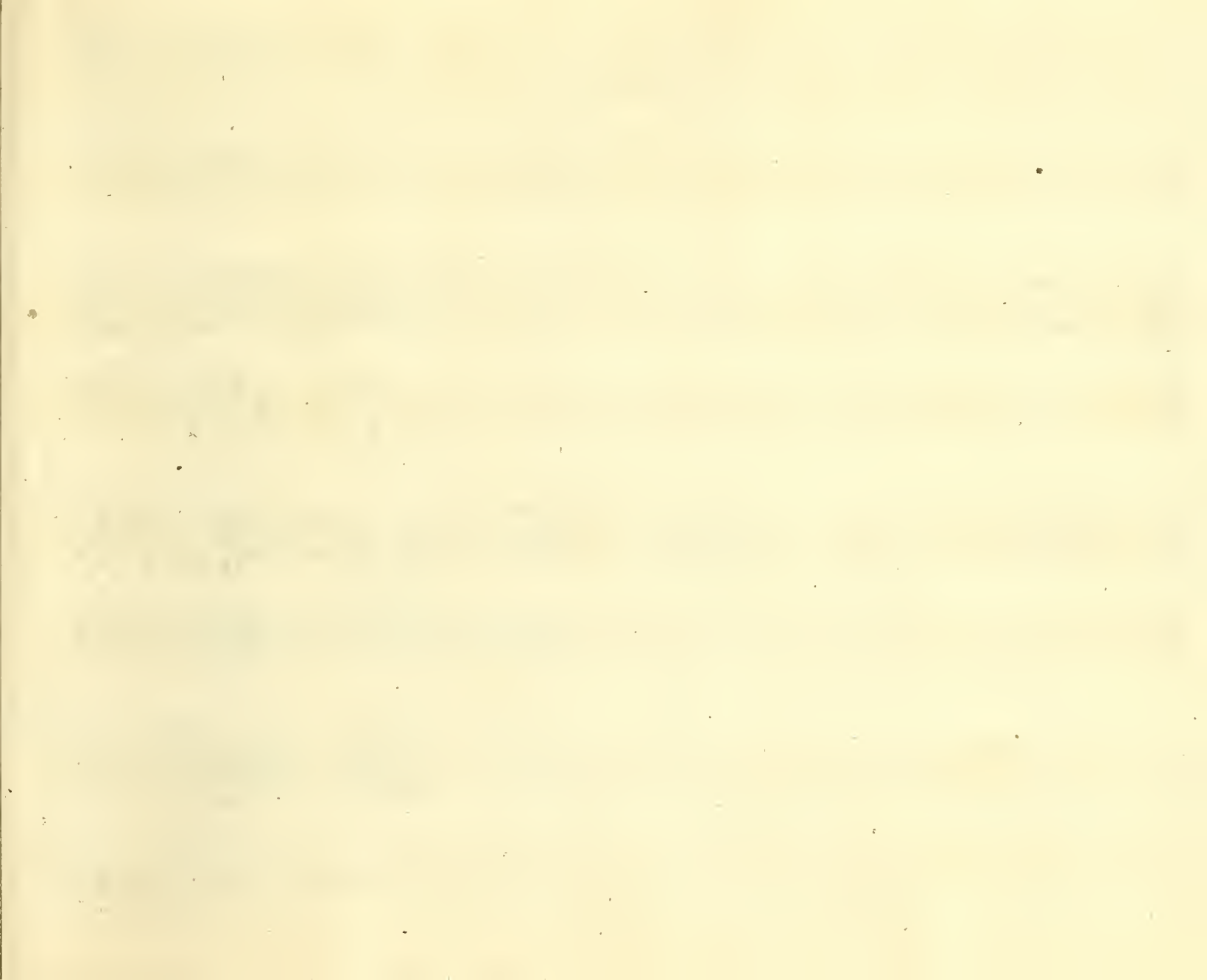

Ballo Turco. Sig^r Bronorio.

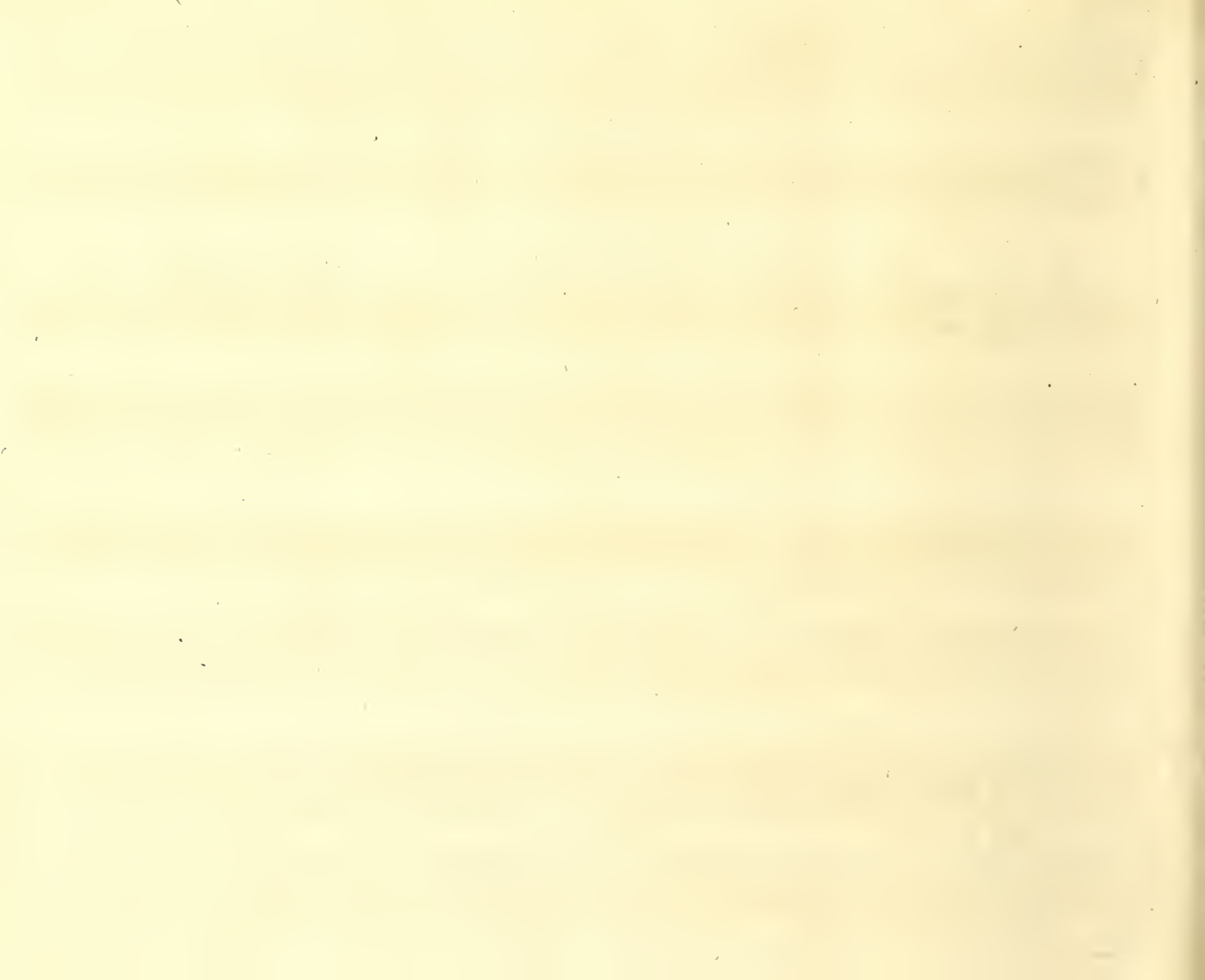

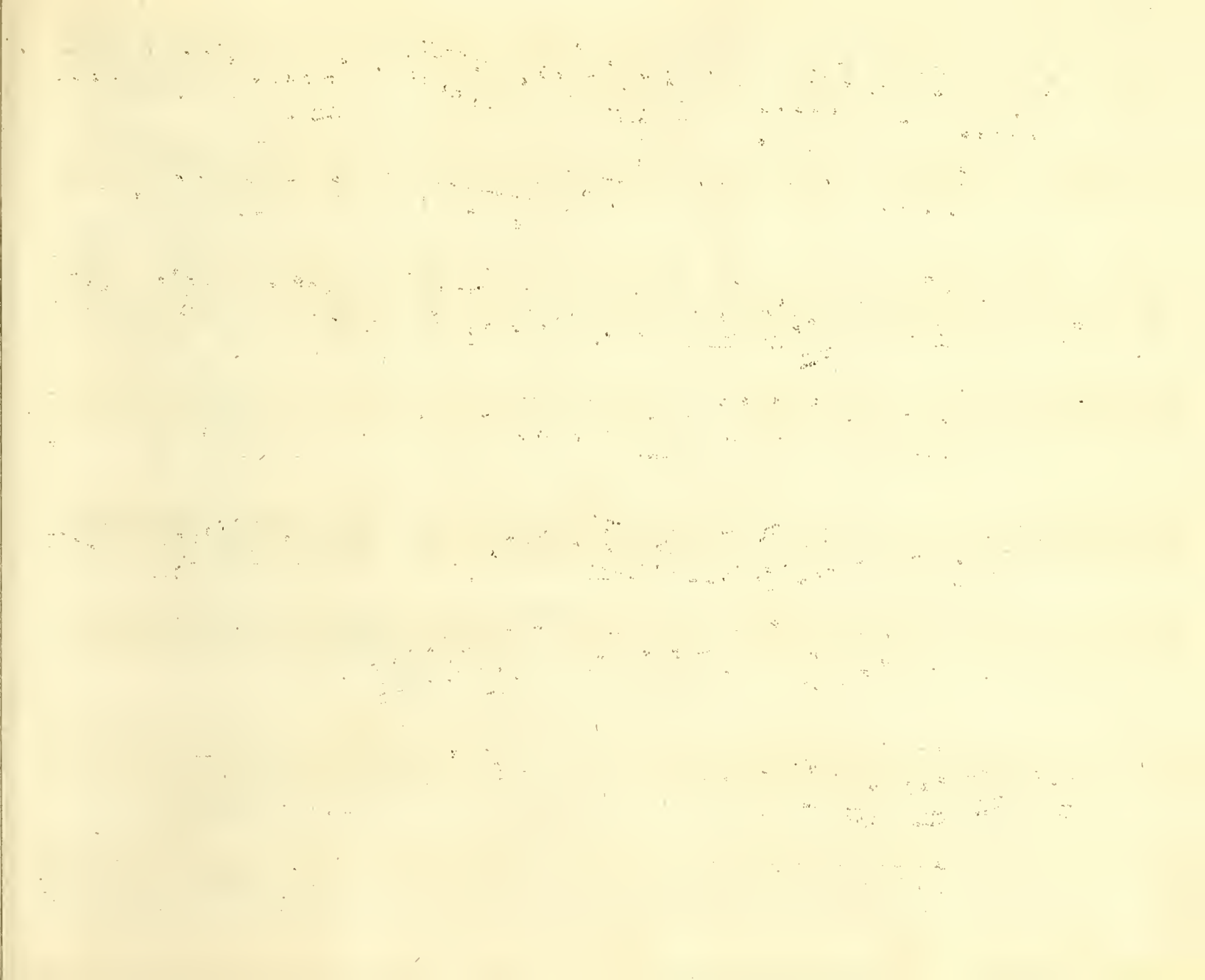

Andante

Po for.

Pia. for. Pia.

Fe.

pia. *for.*

tr

Giga

tr *tr*

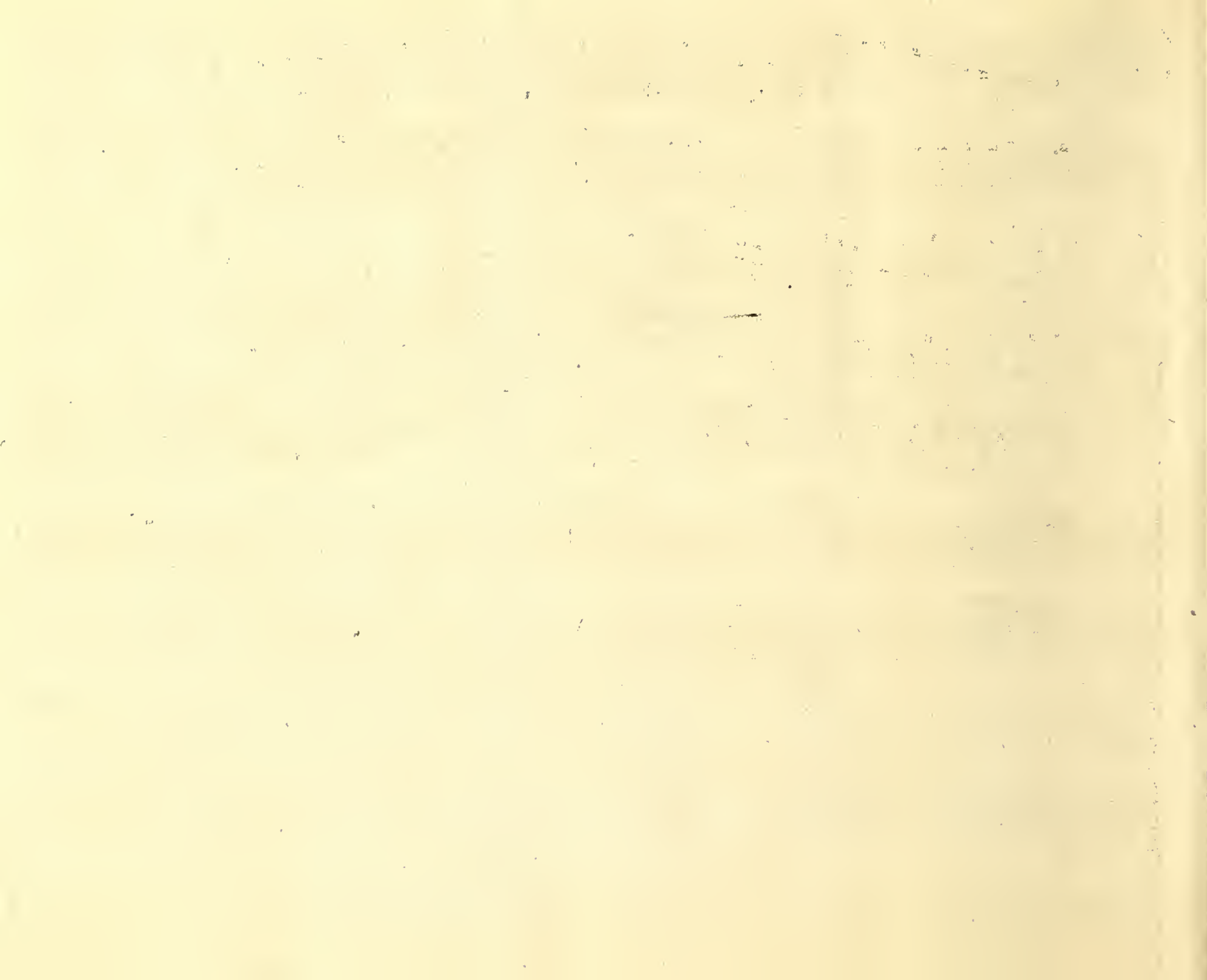

Handwritten text, possibly a signature or address, located in the upper left corner of the page. The text is extremely faint and illegible.

