

Sinfonie in F

Basso

Wolfgang Amadè Mozart, 1765 (?)
KV 19a (Anh. 223)

Allegro assai

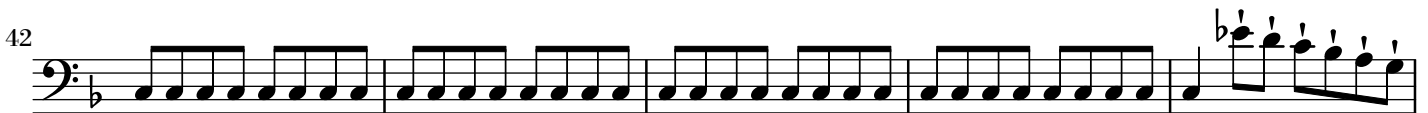
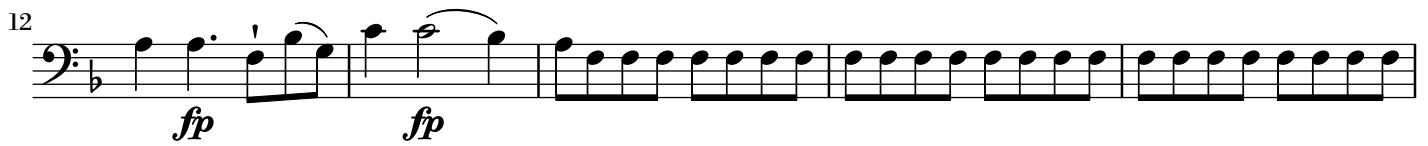
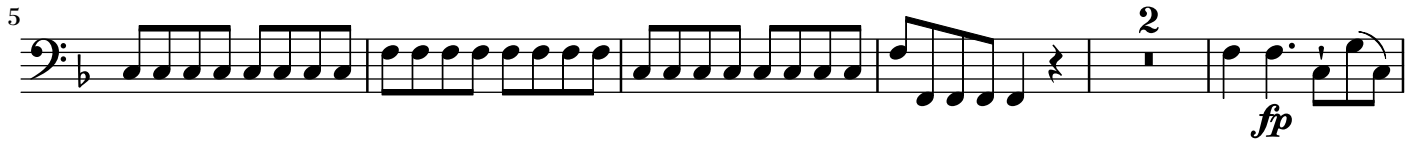

58

p *fp* *fp*

64

69

75

81

88

Andante

p *p*

9

19

30

40

50

Presto

23

35

44

59

71

83

95