

# ENTRACTE

Score (01':10")

(from: 'Telemaque', Fin de Acte I)  
for Oboe and Harpsichord

André Campra (1660 - 1744)  
Arr. Michel Rondeau

Allegro  $\text{♩} = 90$

# ENTRACTE

(from: 'Telemaque', Fin de Acte I)  
for Oboe and Harpsichord

## Oboe

André Campra (1660 - 1744)

Arr. Michel Rondeau

Allegro  $\text{♩} = 90$

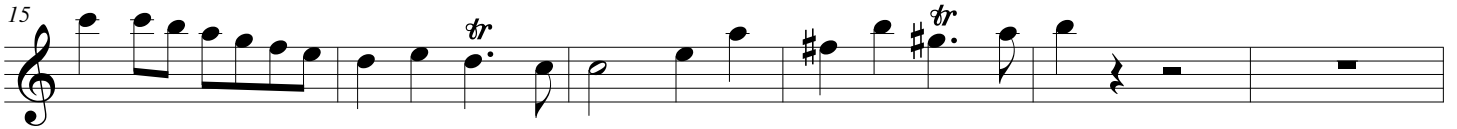

# ENTRACTE

## Harpsichord

(from: 'Telemaque', Fin de Acte I)  
for Oboe and Harpsichord

André Campra (1660 - 1744)  
Arr. Michel Rondeau
