

Sonata à3

David Pohle

Bearbeitung - Anton Höger

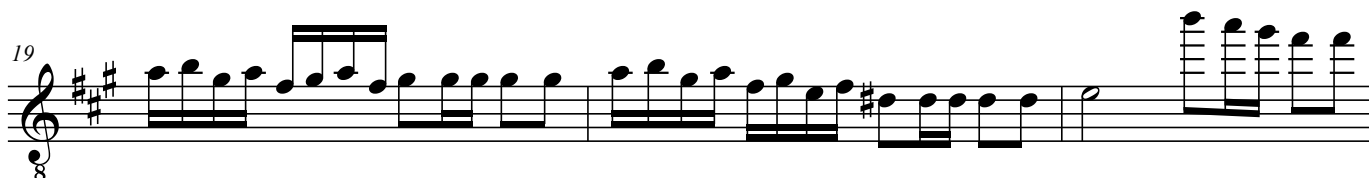
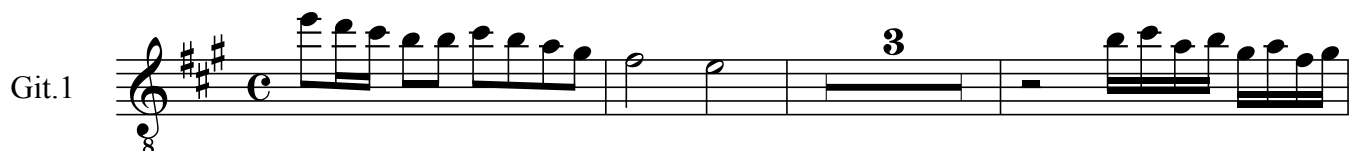

2
25

29

32

36

41

45

50

53

57

8

60

8

65

8

69

8

74

8

78

8

81

8