Alto

[untitled]

Roger Palmer

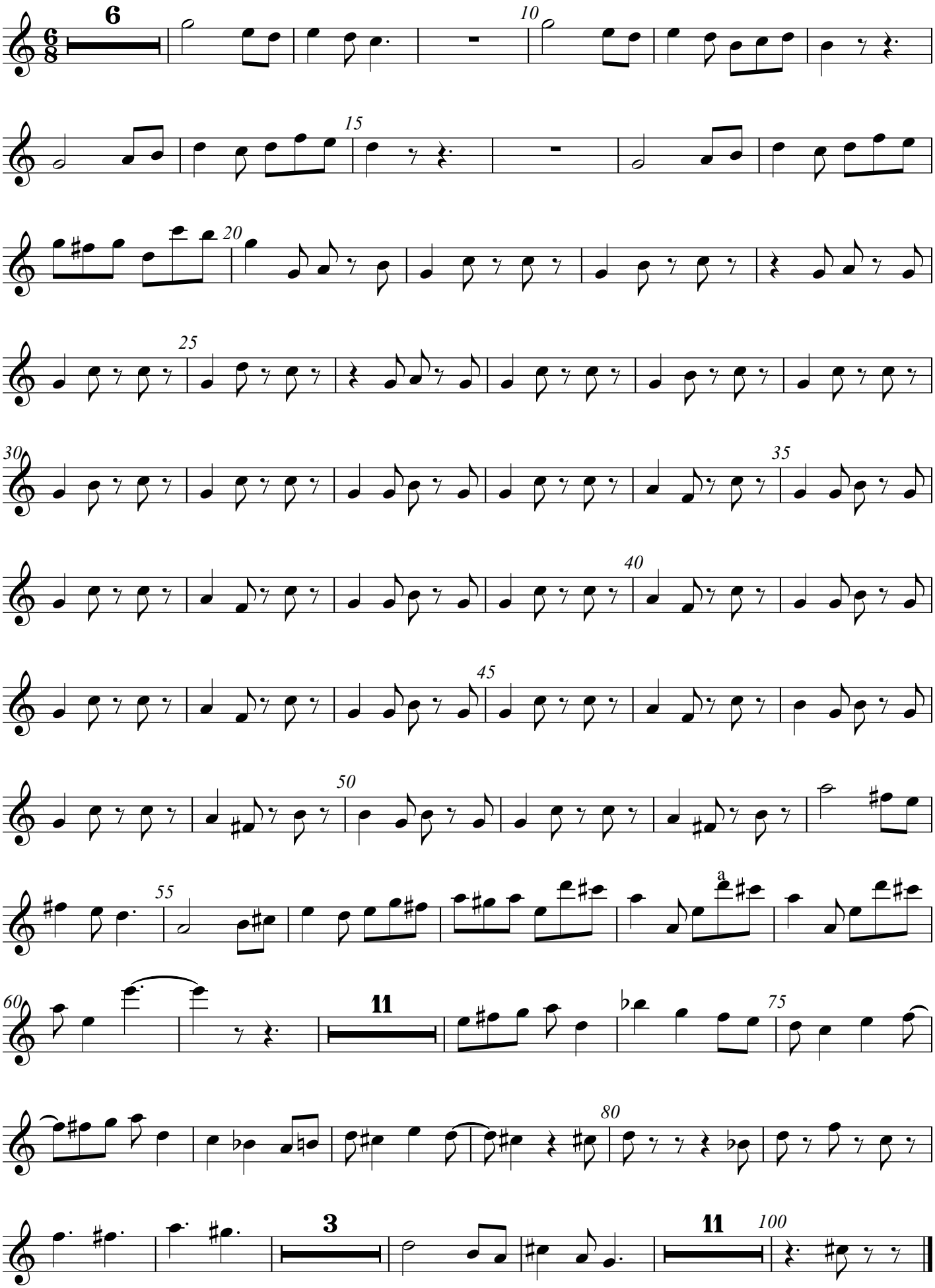

copyright: Creative Commons - Non-commercial