

Sinfonia B-Dur

Joseph Aloys Schmittbauer

Allegro assai

Violine 1

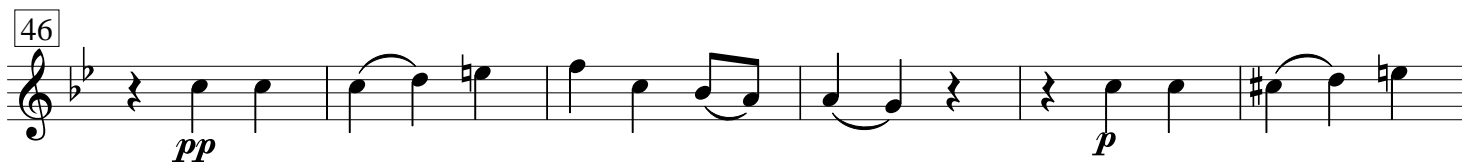
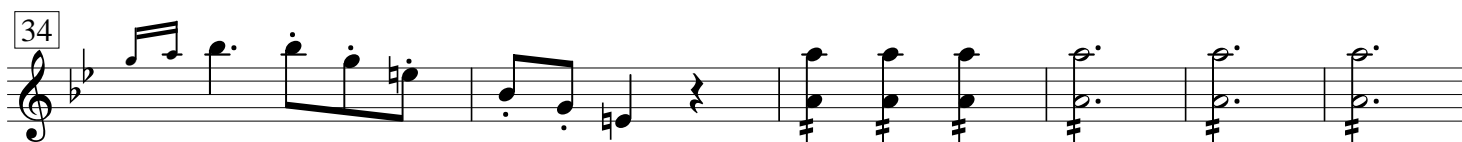
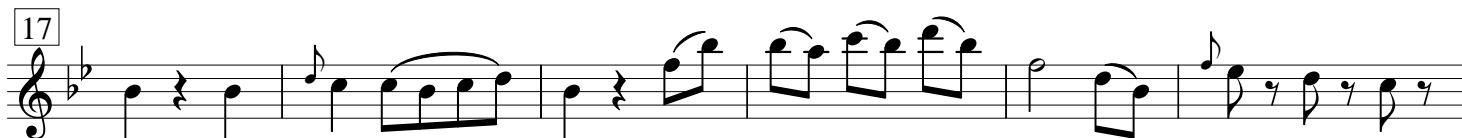

58

64

69

74

78

82

88

93

99

107

113 *pp*

120 *sempre più piano*

128 *ff*

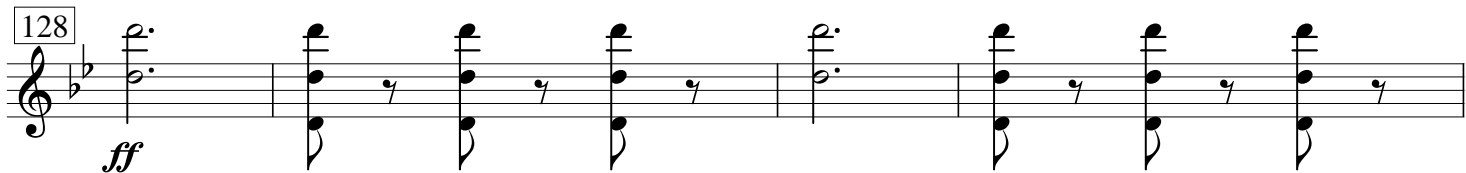

132 *p*

136

143 *ff*

150

157 *p*

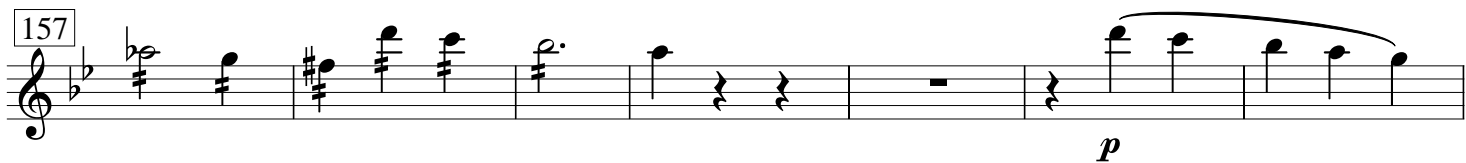

164 *f* *f*

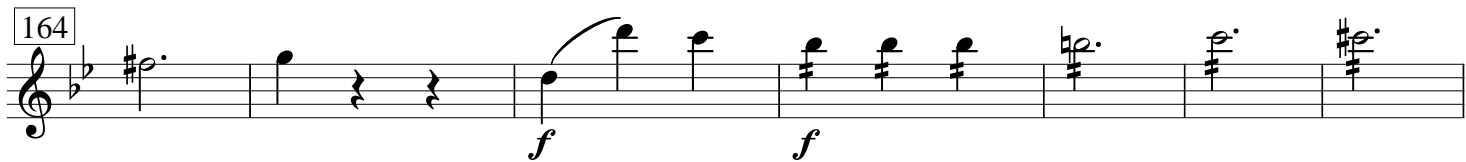

171 *pp* 3

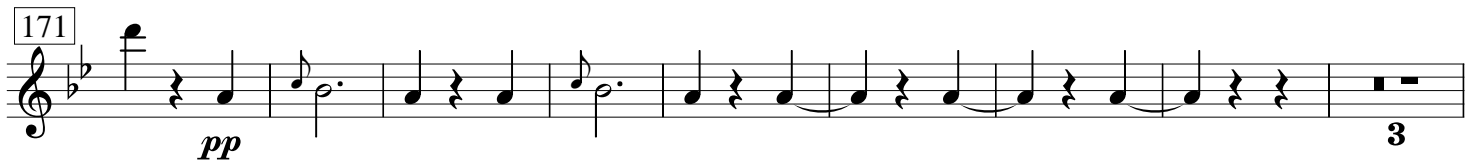

182

pp

188

f

195

203

210

pp

218

225

f

231

236

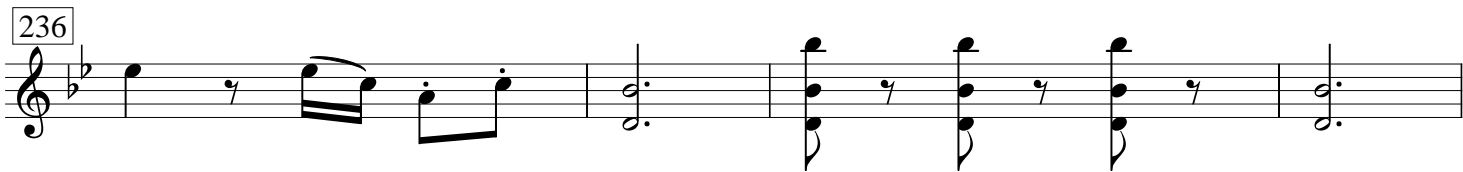

240

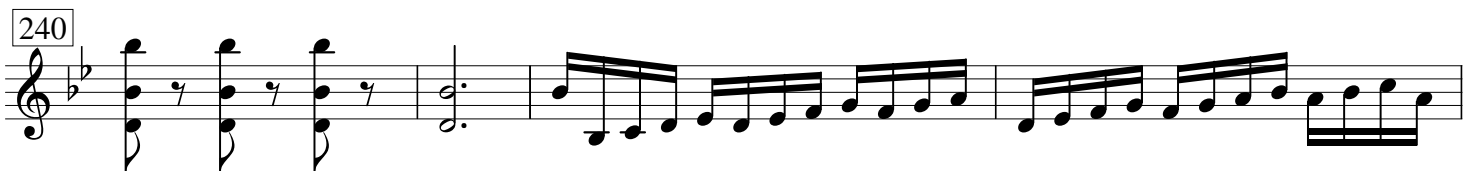

244

249

pp

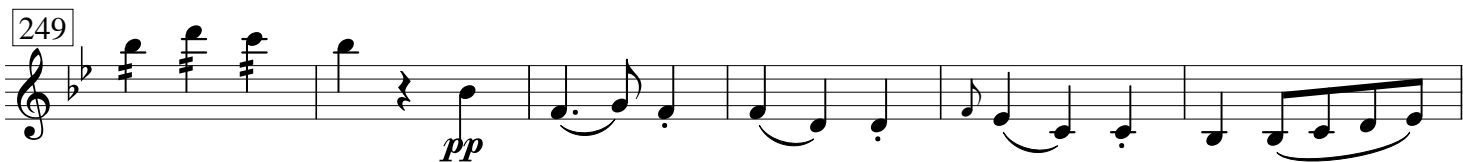

255

261

f

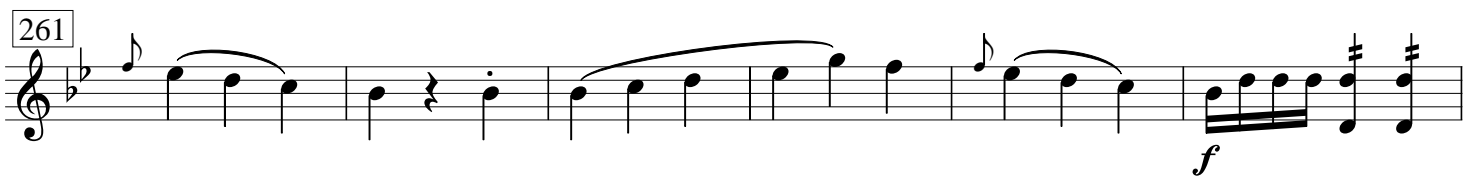

267

272

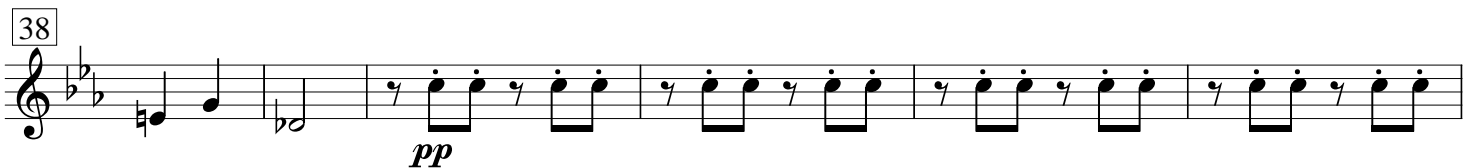
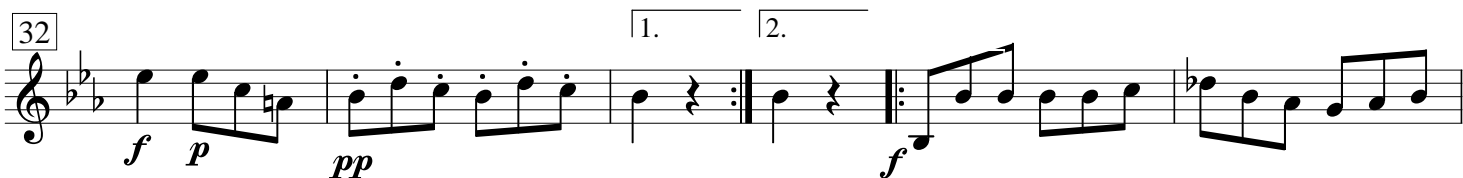
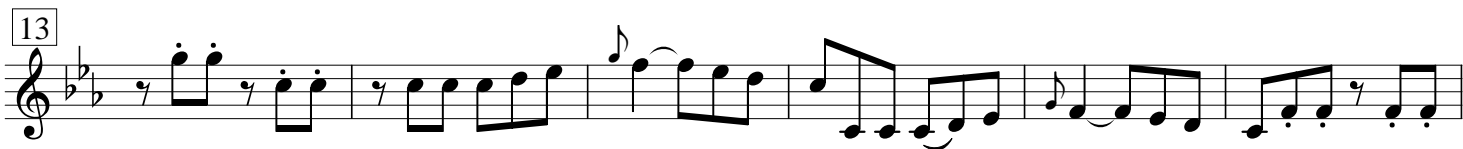

Allegretto

56

f f f f f f f f

62

pp f

69

p f p

75

f p f p f p f p

81

f p

87

f pp

93

f pp

99

f p f p

Menuet

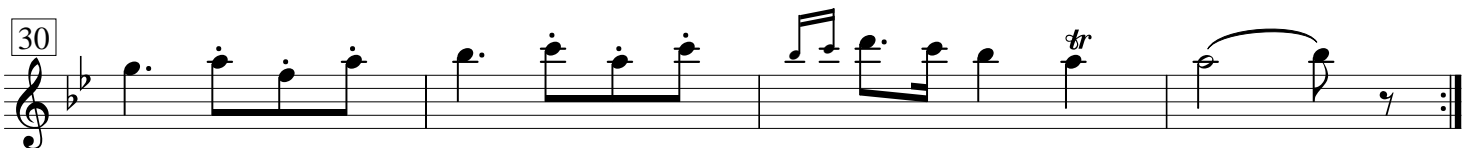
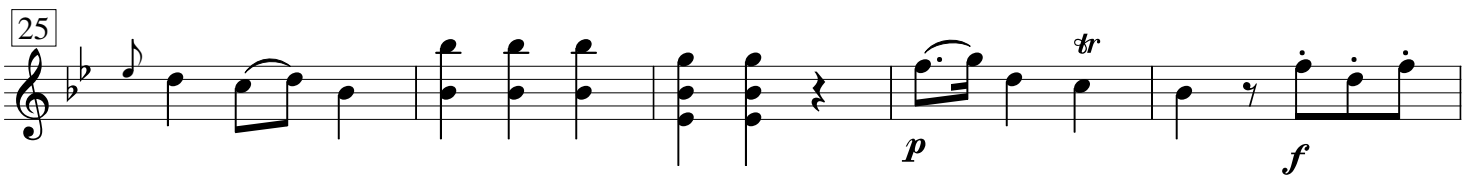
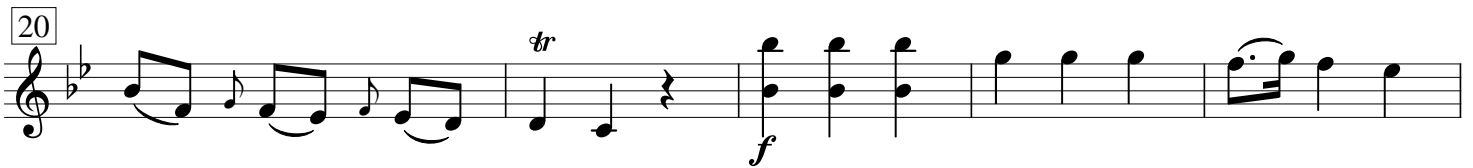

Trio

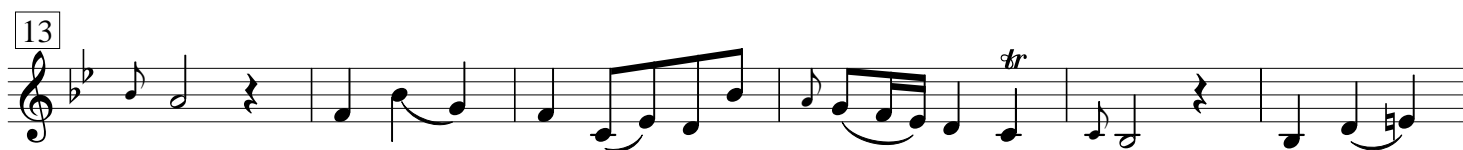
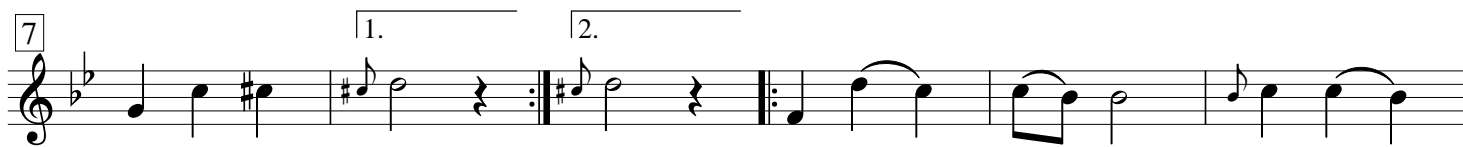

Menuet da capo

Rondo

Andantino

Piano assai è cantabile

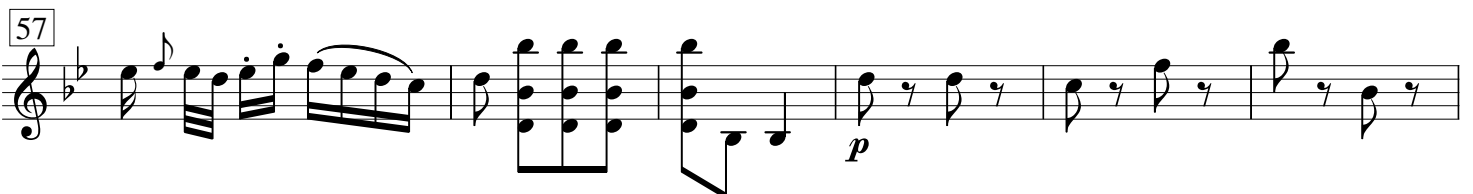
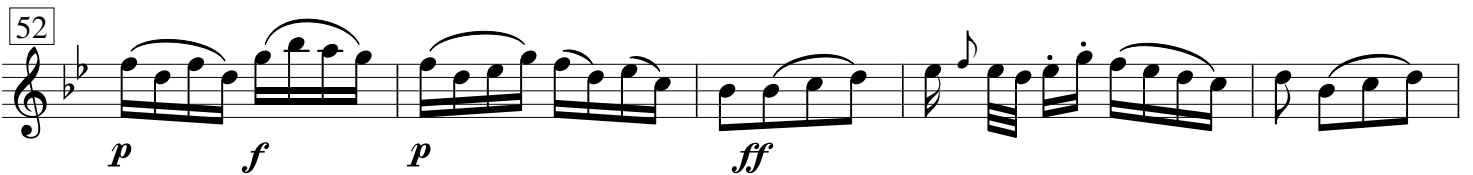
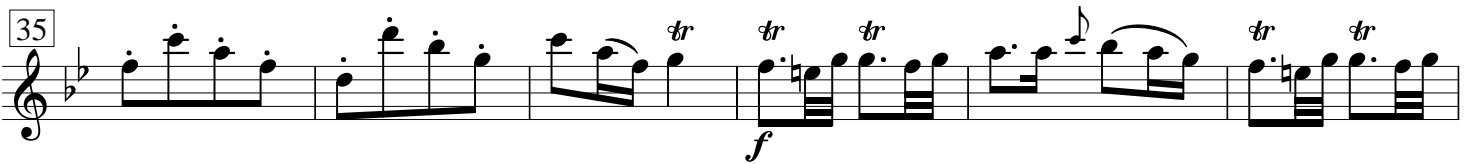

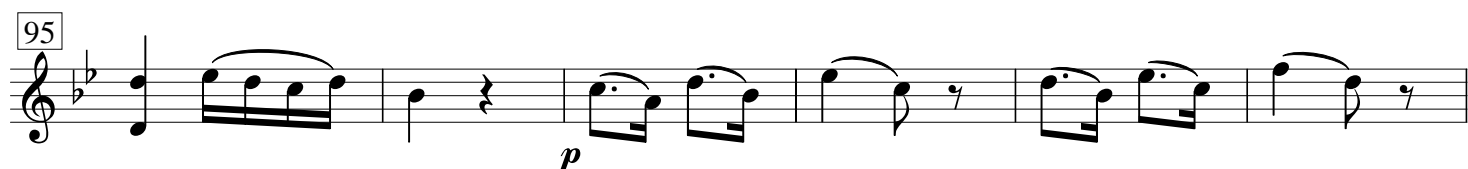
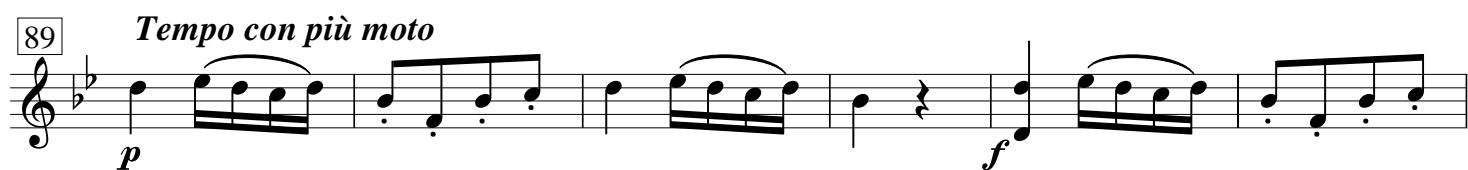
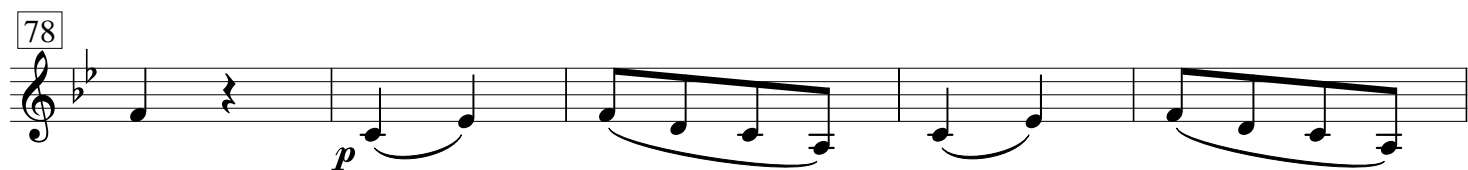
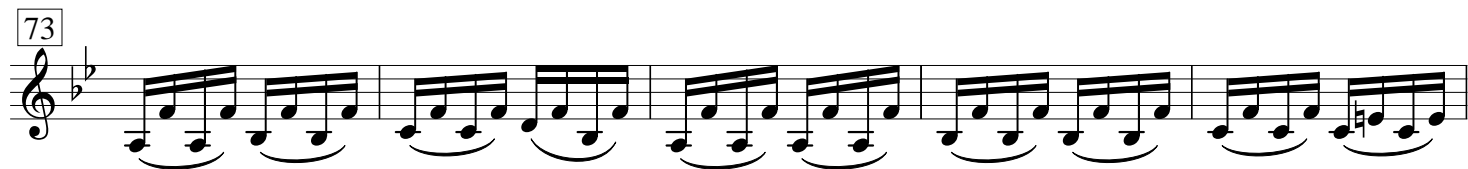
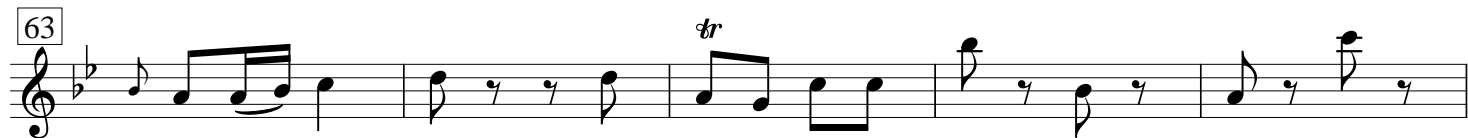

119 *tr*

125 *tr*

131 *tr*

137

143 *p*

149 *pp*

155 *Adagio* *Tempo ancora con moto quasi allegro*
pp *f*

162 *pp*

169 *f*

175

181 *p*

186 *p*

191

197 *ff*

200 *p*

205 *Adagio* *pp*

214 *Prestissimo* *f*

222

231

239

249 *pp*

259

267

279

288

297

307

319

337

345

352

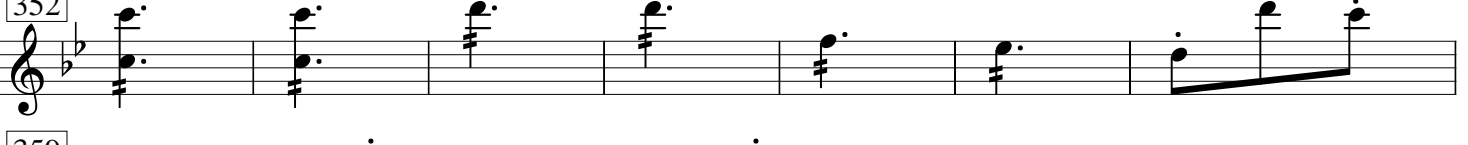

359

366

373

382

