

Viola

Franz Anton Hoffmeister

Konzert für Fagott und Orchester

Konzert B-Dur für Fagott und Orchester

Franz Anton Hoffmeister
(1754 - 1812)

Allegro con brio

2

Measures 1-9. Dynamics: *f*

Measures 10-17. Dynamics: *p*, *f*

Measures 18-20. Dynamics: *p*, *f*

Measures 21-23. Dynamics: *p*, *f*, *p*, *f*, *ff*

Measures 24-27. Dynamics: *p*

Measures 28-34. Dynamics: *p*

Measures 35-49. Dynamics: *p*

Measures 50-54. Dynamics: *f*, *p*

Measures 55-60. Dynamics: *f*, *p*

Measures 61-64. Dynamics: *ff*

Measures 65-68. Dynamics: *p*, *f*, *p*, *f*, *ff*

Measures 69-72. Dynamics: *p*, *pp*

Viola

85

91

97

101

106

116

123

129

Viola

140

143

146

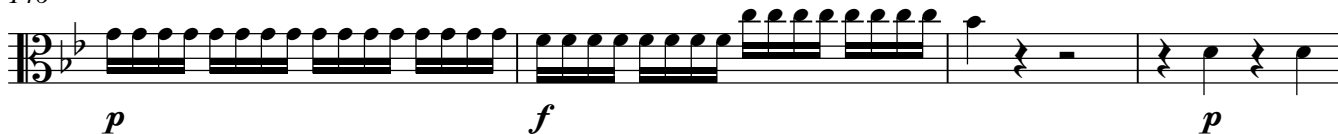

150

156

163

169

174

180

186

Viola

5

190

195

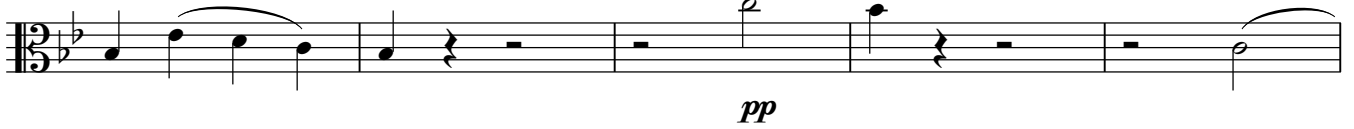

200

Romanze. Poco Adagio

7

14

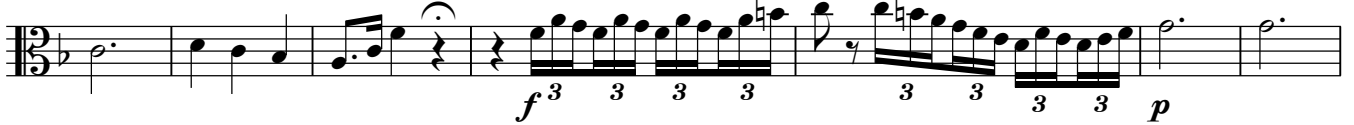

21

29

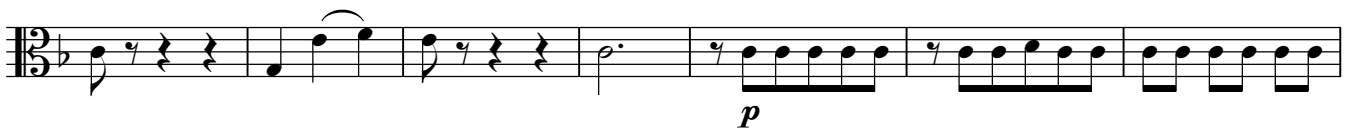

36

42

6

Viola

49

55

61

67

74

79

84

91

95

Viola

7

Rondo. Allegro non molto

Viola

110

126

143

155

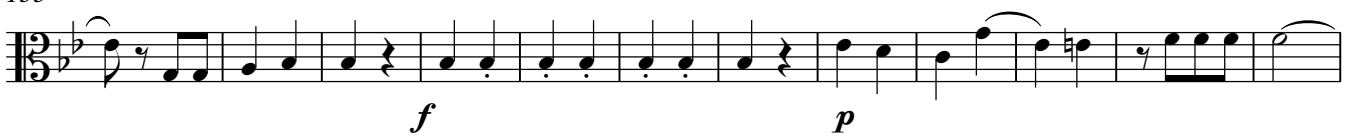

167

179

187

197

206

