

Violoncello

Louis Spohr
(1784-1859)

Concerto for Clarinet
No.1, Op.26

Concerto for Clarinet No.1

Violoncello

Louis Spohr (1784-1859)

I.

Adagio

Ob.1

f

8

p *f* *p*

15 **Allegro**

p *sfz* *sfz*

23

p *cresc.* *mf* *p*

33

38

fp *fp*

44 **A**

p

52

pizz.

59

5 *arco* *mf* *pp*

69 **B**

p

Violoncello

74

78

84

94

101

110

117

126

133

141

147

Violoncello

4

151 **E** *arco*

p

159

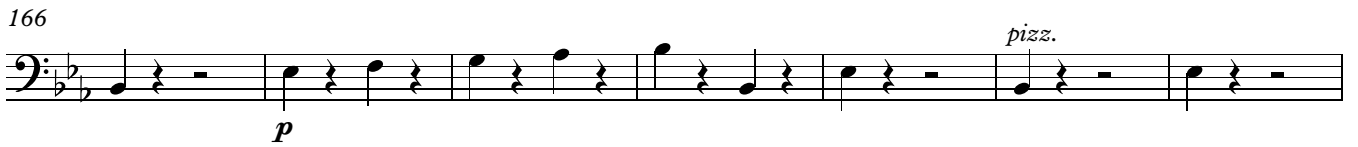
166 *pizz.*

p

173 *arco*

p

181

f ff

188

pp f p sfz

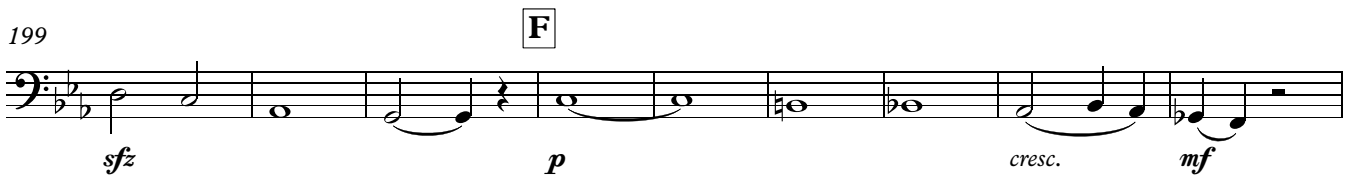
199 **F**

sfz p cresc. mf

208 **3**

p

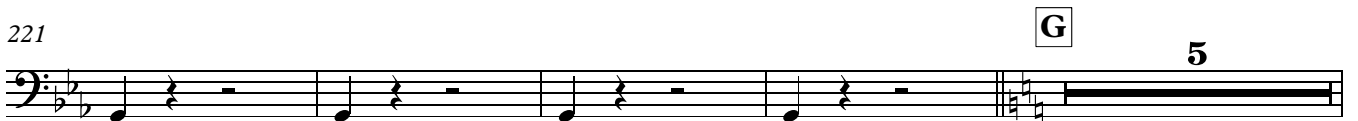
216 *pizz.*

221 **G** **5**

Violoncello

230 *arco*
mf *pp*

239 *sfz* *p* *sfz* *p*

243 *f* *p* *p*

252 **H** *p*

260

268

276 **I** *f* *p* *mf*

283 *f* **3**

293 *p* *f* *p* *f* *p* *f* *p*

300 *f* *p* *f* *p*

308 *pizz.* *pp*

II. Adagio

1 Adagio

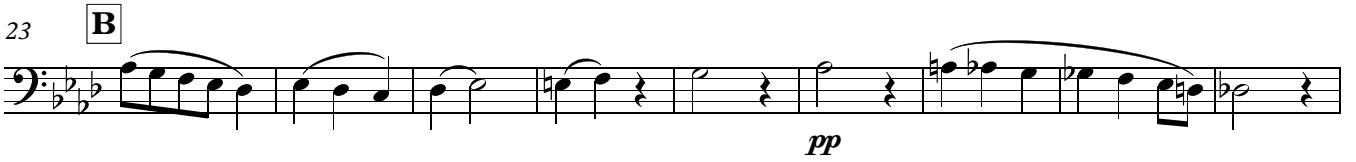

III. Rondo

Vivace

1

*p*

11

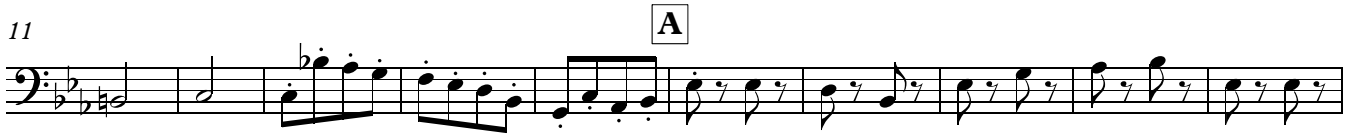

A

p

21

32

*pizz.**arco**p*

44

G.P.

*pp**p**f*

56

*ff**pp*

Violoncello

8

73 **B** *pizz.* *arco*
p

85 *f* *pf* *p* *pizz.*

97 *arco* *pizz.* *arco*
p rit. **C** a tempo

110 *cresc.*

120 *mf* *pp* *f* *p*

130 **D**

139 *f* *fp* *f* *fp* *p* *pizz.* **2**

151 **E** *arco* *p* *f*

163 *f* *pp* *pizz.* **F**

176 *arco*

184 *f* **4**

194 *pizz.* *arco* *p* **G**

Violoncello

9

206 *pizz.* *arco*
f p f p

219 *rit.* **H** *a tempo* *pizz.* *arco*
2 *p*

233 *cresc.*

243 *mf pp f p*

251 **I** *pizz.* *arco* *pizz.*

260 *arco rit.* *a tempo*

268 *pizz.*

278 *arco* *p* *f*

290 *G.P.* **J** *pizz.* *p*

299 *arco* *f* *pp*

309 *poco a poco rit.*

316 *pp*