

DET KONGELIGE BIBLIOTEK  
MUSIKAFDELINGEN

*Louis Glass*

*Symfoni Nr. 4*

*Partitur*

*Louis Glass:*

*Symfoni Nr. 4.*

EDITION DANIA   
København - Danmark

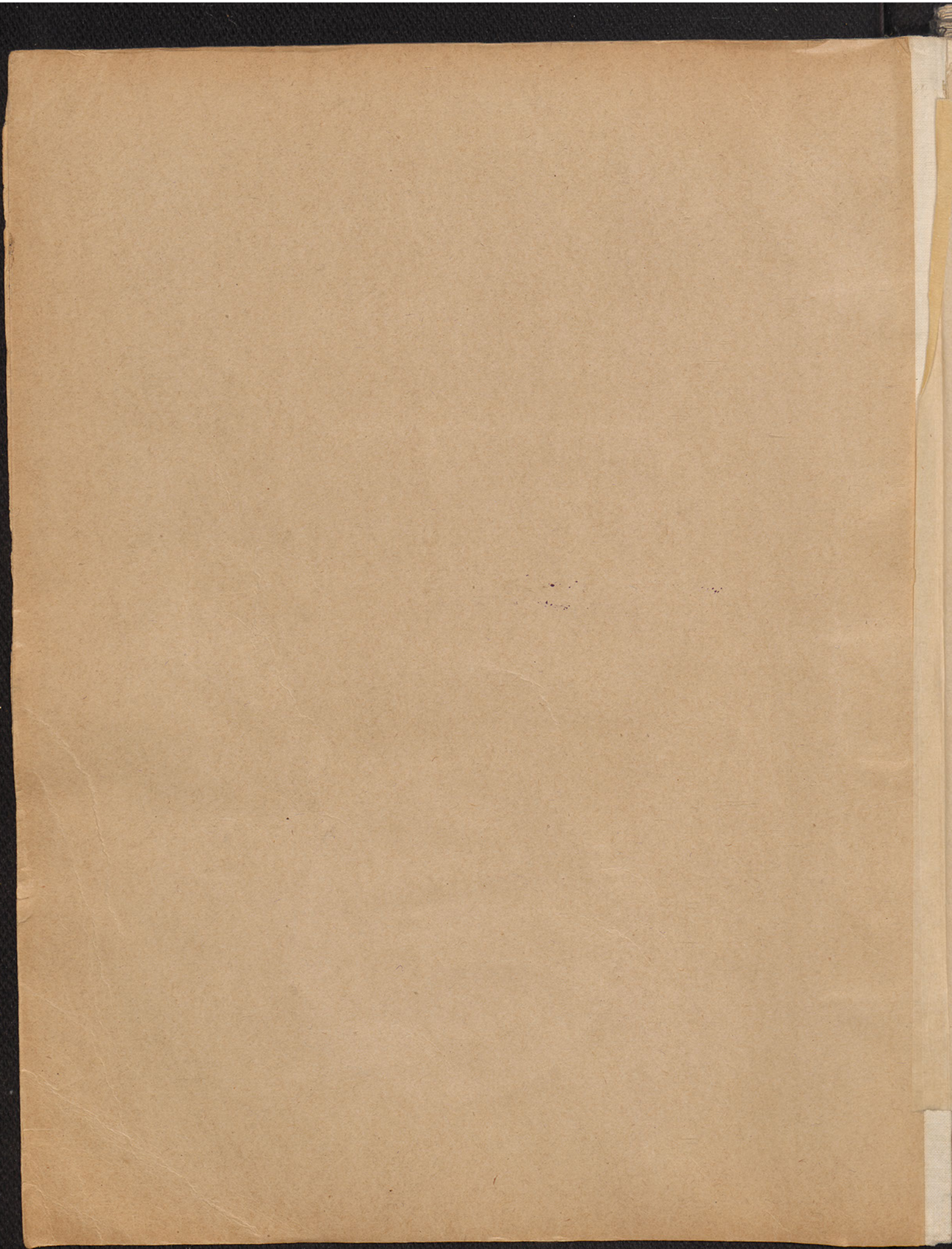

Louis Glass' sawing III, 7

(CII, 6)  
Partitur

EDITION DANIA  
København - Danmark

8	Violon I	Stimme
7	—	II
6	Viola	—
6	Cel.	—
5	B.B.	—

Opfer 105 Gans

Köthen

deutscher Oper

: Wien

Minister

Berlin

Wangswa

1892

under m. D. 100

Georg Meier

(mus 6411.1201) mu 7806 1892 —

49

51

Handwritten notes and markings at the top of the page, including a small '4' and some illegible scribbles.

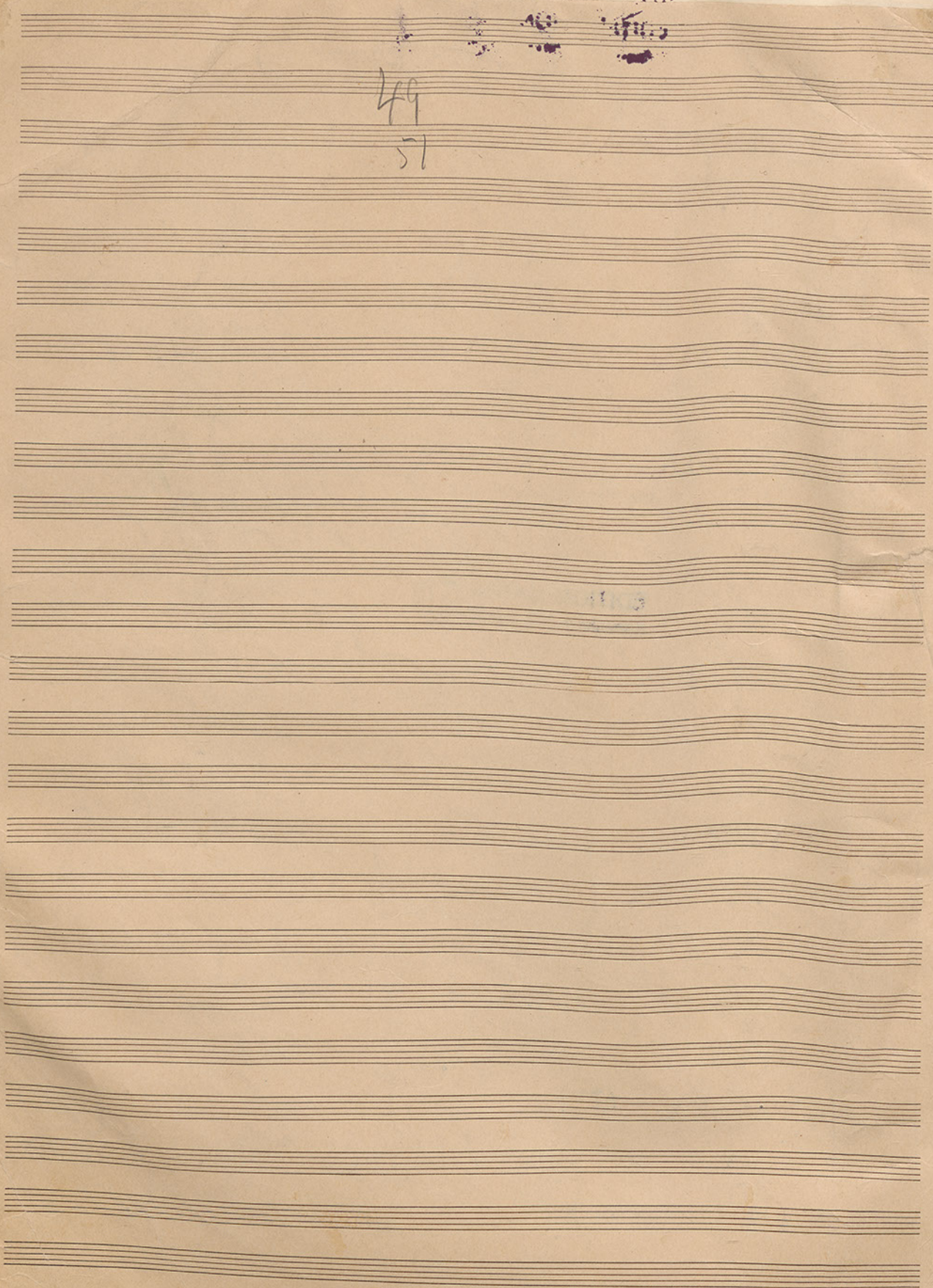

Trio Ida, Rich Hlegmet.

Luis Glass.  
Op 43

Sostenuto

1. 2. 3. 4. 5. 6. 7. 8. 9. 10. 11. 12. 13. 14. 15. 16. 17. 18. 19. 20. 21. 22. 23. 24. 25. 26. 27. 28. 29. 30. 31. 32. 33. 34. 35. 36. 37. 38. 39. 40. 41. 42. 43. 44. 45. 46. 47. 48. 49. 50. 51. 52. 53. 54. 55. 56. 57. 58. 59. 60. 61. 62. 63. 64. 65. 66. 67. 68. 69. 70. 71. 72. 73. 74. 75. 76. 77. 78. 79. 80. 81. 82. 83. 84. 85. 86. 87. 88. 89. 90. 91. 92. 93. 94. 95. 96. 97. 98. 99. 100.

Flöte: 1. 2. 3.

Koboe: 1. 2. 3.

Clarinette in A: 1. 2. 3.

Fagott 1. 2.

Contrafagott

Hornen: 1. 2. 3. 4. 5. 6.

Trompete in F: 1. 2. 3.

Trompete: 1. 2. 3.

Contrabassuba

Tromben

Violinen: 1. 2.

Violenen

Violoncellen

Contrabasse

*f energico.*

*coll. vic.*

*f energico.*

*tel.*

*Fag.*

*p*

2x KOPIER IDR.  
31-8-72

Fe. 1.

Hob. 1.

Clar. 1  
2.3.

Fag. 1.2.

Horn 1.2.  
3.4.

Vic.

Cb. coll. Vic.

*mf* *bl.* *p.* *mf* *bl.* *p.* *mf* *bl.* *p.* *mf* *bl.* *p.*

Hob. 1.

Clar. 1.

Horn 1.2.  
3.4.

V. 2<sup>da</sup>

Br.

Vic.

Cb.

*mf* *bl.* *p.* *mf* *bl.* *p.* *mf* *bl.* *p.* *mf* *bl.* *p.*

A

Fl. 1.

Horn 1. 2.  
3. 4.

Trope 1.  
2. 3.

Tos. 1. 2.  
3. 4. Br. 1. 2. 3.

Viol. 1<sup>mo</sup>  
2<sup>do</sup>

Br.

Vic.

Cb.

*p dolce*

*meschino*

*Fl. III*

*H. I*

*p*

*ppp*

*p dolce v. I*

*II*

*ppp*

*ppp*

*ppp*

*ppp*

*ppp*

A

B

Fl. 1.

Horn 1. 2.

Viol. 1<sup>mo</sup>  
2<sup>do</sup>

Br.

Vic.

Cb.

*p dolce*

*ppp*

*imp*

*B più mosso*

*Celli*

*p. espressivo molto*

1<sup>mo</sup>  
2<sup>da</sup>  
Ob.  
Vic.  
Cb.

1<sup>mo</sup>  
2<sup>da</sup>  
Ob.  
Vic.  
Cb.

*cal.*

*dim.*

*ppz*  
*ppz*  
*ppz*

*Allegro risoluto*

1. 2. Fe  
3. 1. 2. 3. Hob.  
1. 2. 3. Clar. in A  
1. 2. 3. Clar. in Bb

1. 2. Fag. 1. 2. B. Fag.

*Allegro risoluto*

1. 2. 3. 4. 5. 6. Horn in F  
1. 2. 3. Tr.  
1. 2. 3. Pos.  
Cts. Bts.

*Allegro risoluto*

1. 2. 3. 4. 5. 6. 7. 8. 9. 10. 11. 12. 13. 14. 15. 16. 17. 18. 19. 20. 21. 22. 23. 24. 25. 26. 27. 28. 29. 30. 31. 32. 33. 34. 35. 36. 37. 38. 39. 40. 41. 42. 43. 44. 45. 46. 47. 48. 49. 50. 51. 52. 53. 54. 55. 56. 57. 58. 59. 60. 61. 62. 63. 64. 65. 66. 67. 68. 69. 70. 71. 72. 73. 74. 75. 76. 77. 78. 79. 80. 81. 82. 83. 84. 85. 86. 87. 88. 89. 90. 91. 92. 93. 94. 95. 96. 97. 98. 99. 100. 101. 102. 103. 104. 105. 106. 107. 108. 109. 110. 111. 112. 113. 114. 115. 116. 117. 118. 119. 120. 121. 122. 123. 124. 125. 126. 127. 128. 129. 130. 131. 132. 133. 134. 135. 136. 137. 138. 139. 140. 141. 142. 143. 144. 145. 146. 147. 148. 149. 150. 151. 152. 153. 154. 155. 156. 157. 158. 159. 160. 161. 162. 163. 164. 165. 166. 167. 168. 169. 170. 171. 172. 173. 174. 175. 176. 177. 178. 179. 180. 181. 182. 183. 184. 185. 186. 187. 188. 189. 190. 191. 192. 193. 194. 195. 196. 197. 198. 199. 200. 201. 202. 203. 204. 205. 206. 207. 208. 209. 210. 211. 212. 213. 214. 215. 216. 217. 218. 219. 220. 221. 222. 223. 224. 225. 226. 227. 228. 229. 230. 231. 232. 233. 234. 235. 236. 237. 238. 239. 240. 241. 242. 243. 244. 245. 246. 247. 248. 249. 250. 251. 252. 253. 254. 255. 256. 257. 258. 259. 260. 261. 262. 263. 264. 265. 266. 267. 268. 269. 270. 271. 272. 273. 274. 275. 276. 277. 278. 279. 280. 281. 282. 283. 284. 285. 286. 287. 288. 289. 290. 291. 292. 293. 294. 295. 296. 297. 298. 299. 300. 301. 302. 303. 304. 305. 306. 307. 308. 309. 310. 311. 312. 313. 314. 315. 316. 317. 318. 319. 320. 321. 322. 323. 324. 325. 326. 327. 328. 329. 330. 331. 332. 333. 334. 335. 336. 337. 338. 339. 340. 341. 342. 343. 344. 345. 346. 347. 348. 349. 350. 351. 352. 353. 354. 355. 356. 357. 358. 359. 360. 361. 362. 363. 364. 365. 366. 367. 368. 369. 370. 371. 372. 373. 374. 375. 376. 377. 378. 379. 380. 381. 382. 383. 384. 385. 386. 387. 388. 389. 390. 391. 392. 393. 394. 395. 396. 397. 398. 399. 400. 401. 402. 403. 404. 405. 406. 407. 408. 409. 410. 411. 412. 413. 414. 415. 416. 417. 418. 419. 420. 421. 422. 423. 424. 425. 426. 427. 428. 429. 430. 431. 432. 433. 434. 435. 436. 437. 438. 439. 440. 441. 442. 443. 444. 445. 446. 447. 448. 449. 450. 451. 452. 453. 454. 455. 456. 457. 458. 459. 460. 461. 462. 463. 464. 465. 466. 467. 468. 469. 470. 471. 472. 473. 474. 475. 476. 477. 478. 479. 480. 481. 482. 483. 484. 485. 486. 487. 488. 489. 490. 491. 492. 493. 494. 495. 496. 497. 498. 499. 500. 501. 502. 503. 504. 505. 506. 507. 508. 509. 510. 511. 512. 513. 514. 515. 516. 517. 518. 519. 520. 521. 522. 523. 524. 525. 526. 527. 528. 529. 530. 531. 532. 533. 534. 535. 536. 537. 538. 539. 540. 541. 542. 543. 544. 545. 546. 547. 548. 549. 550. 551. 552. 553. 554. 555. 556. 557. 558. 559. 560. 561. 562. 563. 564. 565. 566. 567. 568. 569. 570. 571. 572. 573. 574. 575. 576. 577. 578. 579. 580. 581. 582. 583. 584. 585. 586. 587. 588. 589. 590. 591. 592. 593. 594. 595. 596. 597. 598. 599. 600. 601. 602. 603. 604. 605. 606. 607. 608. 609. 610. 611. 612. 613. 614. 615. 616. 617. 618. 619. 620. 621. 622. 623. 624. 625. 626. 627. 628. 629. 630. 631. 632. 633. 634. 635. 636. 637. 638. 639. 640. 641. 642. 643. 644. 645. 646. 647. 648. 649. 650. 651. 652. 653. 654. 655. 656. 657. 658. 659. 660. 661. 662. 663. 664. 665. 666. 667. 668. 669. 670. 671. 672. 673. 674. 675. 676. 677. 678. 679. 680. 681. 682. 683. 684. 685. 686. 687. 688. 689. 690. 691. 692. 693. 694. 695. 696. 697. 698. 699. 700. 701. 702. 703. 704. 705. 706. 707. 708. 709. 710. 711. 712. 713. 714. 715. 716. 717. 718. 719. 720. 721. 722. 723. 724. 725. 726. 727. 728. 729. 730. 731. 732. 733. 734. 735. 736. 737. 738. 739. 740. 741. 742. 743. 744. 745. 746. 747. 748. 749. 750. 751. 752. 753. 754. 755. 756. 757. 758. 759. 760. 761. 762. 763. 764. 765. 766. 767. 768. 769. 770. 771. 772. 773. 774. 775. 776. 777. 778. 779. 780. 781. 782. 783. 784. 785. 786. 787. 788. 789. 790. 791. 792. 793. 794. 795. 796. 797. 798. 799. 800. 801. 802. 803. 804. 805. 806. 807. 808. 809. 810. 811. 812. 813. 814. 815. 816. 817. 818. 819. 820. 821. 822. 823. 824. 825. 826. 827. 828. 829. 830. 831. 832. 833. 834. 835. 836. 837. 838. 839. 840. 841. 842. 843. 844. 845. 846. 847. 848. 849. 850. 851. 852. 853. 854. 855. 856. 857. 858. 859. 860. 861. 862. 863. 864. 865. 866. 867. 868. 869. 870. 871. 872. 873. 874. 875. 876. 877. 878. 879. 880. 881. 882. 883. 884. 885. 886. 887. 888. 889. 890. 891. 892. 893. 894. 895. 896. 897. 898. 899. 900. 901. 902. 903. 904. 905. 906. 907. 908. 909. 910. 911. 912. 913. 914. 915. 916. 917. 918. 919. 920. 921. 922. 923. 924. 925. 926. 927. 928. 929. 930. 931. 932. 933. 934. 935. 936. 937. 938. 939. 940. 941. 942. 943. 944. 945. 946. 947. 948. 949. 950. 951. 952. 953. 954. 955. 956. 957. 958. 959. 960. 961. 962. 963. 964. 965. 966. 967. 968. 969. 970. 971. 972. 973. 974. 975. 976. 977. 978. 979. 980. 981. 982. 983. 984. 985. 986. 987. 988. 989. 990. 991. 992. 993. 994. 995. 996. 997. 998. 999. 1000.

Handwritten musical score for a symphony orchestra, page 8. The score is written in G major and 2/4 time. The instruments listed on the left are:

- Fl. 1. 2.
- Ob. 3.
- Clar. in A 1. 2. 3.
- Fag. 1. 2.
- B-Fag.
- Horn: D. E. 1. 2. 3. 4.
- Tr.
- Pos.
- Chr. Posa.
- Dr.
- V. 1000 2.
- Br.
- Vic.
- Cb.

The score includes various musical notations such as dynamics (p, f, mf, sf), articulation (accents, slurs), and performance instructions like "coll. Fl. 3.", "coll. Clar. 1.", and "coll. Fag.". There are also some blue ink markings, including a checkmark and the number "13" in the Horn part.

C

Fl. 3.

Ob.

tr

mf

mf

Fl. 1

p

cresc.

**Instrument Labels:** Fl. (Flute), Hob. (Horn), Clar. A (Clarinet A), Fag (Bassoon), Cor (Trumpet), Tr. (Trumpet), Perc. (Percussion), Dr. (Drum), V. (Violin), V. (Viola), V. (Violoncello), V. (Violone), V. (Viola da Gamba), V. (Violone).

**Staff Details:**

- Fl. 1. 2. (Flute 1 and 2)
- Fl. 3. (Flute 3)
- Hob. 1. (Horn 1)
- Hob. 2. 3. (Horn 2 and 3)
- Clar. A 1. (Clarinet A 1)
- Clar. A 2. 3. (Clarinet A 2 and 3)
- Fag 1. 2. (Bassoon 1 and 2)
- Cor 1. 2. (Trumpet 1 and 2)
- Cor 3. 4. (Trumpet 3 and 4)
- Cor 5. 6. (Trumpet 5 and 6)
- Tr. 1. (Trumpet 1)
- Tr. 2. 3. (Trumpet 2 and 3)
- Perc. 1. 2. (Percussion 1 and 2)
- Perc. 3. (Percussion 3)
- Dr. (Drum)
- V. 1. (Violin 1)
- V. 2. (Violin 2)
- V. (Viola)
- V. (Violoncello)
- V. (Violone)
- V. (Viola da Gamba)
- V. (Violone)

Cor

Tromb  
2,3

Horn I

1. 2. Fl. *sempre cresc.*

3. *sempre cresc.*

1. 1. Fl. *sempre cresc.*

2. 3. *sempre cresc.*

1. Clar. A. *sempre cresc.*

2. 3. *sempre cresc.*

1. 2. Fag. *sempre cresc.*

Co-Fag. *sempre cresc.*

1. 2. Horn 3. 4. *sempre cresc.* *l. marc.*

5. 6. *sempre cresc.* *l. marc.*

1. Tr. *sempre cresc.* *cresc.* *l. marc.*

2. 3. *sempre cresc.* *l. marc.*

1. 2. 3. Pos. *sempre cresc.*

4. Bt. Bb. *sempre cresc.*

Dr. *sempre cresc.*

1. 2. *sempre cresc.*

3. *sempre cresc.*

Bar. *sempre cresc.*

Vic. *sempre cresc.*

Ob. *sempre cresc.*

*Con moto*

Ob. 1. *Solo.* *p.*

1<sup>mo</sup> *p.*

2<sup>do</sup> *p.*

Cor. *p.*

Vic. *p.*

*ff*

*ff*

*ff*  
(12 d)

Fl. 1.2. *coll. V<sup>l</sup> mosso* *Coro*

Ob. 2.3. *p. dolce.*

1.2. *p. dolce.*

Cor. 3.4. *p. dolce.*

5.6. *p. dolce.*

~~Cor. 3.4. *p. dolce.*~~

1<sup>mo</sup> *mf dolce.*

2<sup>do</sup> *mf dolce.*

Cor. *mf dolce.*

Vic. *mf dolce.*

Ob. *mf dolce.*

*mf dolce.*

**E**

1. 2. Fl. *ma dolce*

3. Fl. *ma dolce*

1. 2. 3. Clar. A. *ma dolce*

1. 2. 3. Clar. B. *ma dolce*

1. 2. Horn 3. 4.

5. 6.

1. 2. 3. 4. 5. 6. 7. 8. 9. 10. 11. 12. 13. 14. 15. 16. 17. 18. 19. 20. 21. 22. 23. 24. 25. 26. 27. 28. 29. 30. 31. 32. 33. 34. 35. 36. 37. 38. 39. 40. 41. 42. 43. 44. 45. 46. 47. 48. 49. 50. 51. 52. 53. 54. 55. 56. 57. 58. 59. 60. 61. 62. 63. 64. 65. 66. 67. 68. 69. 70. 71. 72. 73. 74. 75. 76. 77. 78. 79. 80. 81. 82. 83. 84. 85. 86. 87. 88. 89. 90. 91. 92. 93. 94. 95. 96. 97. 98. 99. 100. 101. 102. 103. 104. 105. 106. 107. 108. 109. 110. 111. 112. 113. 114. 115. 116. 117. 118. 119. 120. 121. 122. 123. 124. 125. 126. 127. 128. 129. 130. 131. 132. 133. 134. 135. 136. 137. 138. 139. 140. 141. 142. 143. 144. 145. 146. 147. 148. 149. 150. 151. 152. 153. 154. 155. 156. 157. 158. 159. 160. 161. 162. 163. 164. 165. 166. 167. 168. 169. 170. 171. 172. 173. 174. 175. 176. 177. 178. 179. 180. 181. 182. 183. 184. 185. 186. 187. 188. 189. 190. 191. 192. 193. 194. 195. 196. 197. 198. 199. 200. 201. 202. 203. 204. 205. 206. 207. 208. 209. 210. 211. 212. 213. 214. 215. 216. 217. 218. 219. 220. 221. 222. 223. 224. 225. 226. 227. 228. 229. 230. 231. 232. 233. 234. 235. 236. 237. 238. 239. 240. 241. 242. 243. 244. 245. 246. 247. 248. 249. 250. 251. 252. 253. 254. 255. 256. 257. 258. 259. 260. 261. 262. 263. 264. 265. 266. 267. 268. 269. 270. 271. 272. 273. 274. 275. 276. 277. 278. 279. 280. 281. 282. 283. 284. 285. 286. 287. 288. 289. 290. 291. 292. 293. 294. 295. 296. 297. 298. 299. 300. 301. 302. 303. 304. 305. 306. 307. 308. 309. 310. 311. 312. 313. 314. 315. 316. 317. 318. 319. 320. 321. 322. 323. 324. 325. 326. 327. 328. 329. 330. 331. 332. 333. 334. 335. 336. 337. 338. 339. 340. 341. 342. 343. 344. 345. 346. 347. 348. 349. 350. 351. 352. 353. 354. 355. 356. 357. 358. 359. 360. 361. 362. 363. 364. 365. 366. 367. 368. 369. 370. 371. 372. 373. 374. 375. 376. 377. 378. 379. 380. 381. 382. 383. 384. 385. 386. 387. 388. 389. 390. 391. 392. 393. 394. 395. 396. 397. 398. 399. 400. 401. 402. 403. 404. 405. 406. 407. 408. 409. 410. 411. 412. 413. 414. 415. 416. 417. 418. 419. 420. 421. 422. 423. 424. 425. 426. 427. 428. 429. 430. 431. 432. 433. 434. 435. 436. 437. 438. 439. 440. 441. 442. 443. 444. 445. 446. 447. 448. 449. 450. 451. 452. 453. 454. 455. 456. 457. 458. 459. 460. 461. 462. 463. 464. 465. 466. 467. 468. 469. 470. 471. 472. 473. 474. 475. 476. 477. 478. 479. 480. 481. 482. 483. 484. 485. 486. 487. 488. 489. 490. 491. 492. 493. 494. 495. 496. 497. 498. 499. 500. 501. 502. 503. 504. 505. 506. 507. 508. 509. 510. 511. 512. 513. 514. 515. 516. 517. 518. 519. 520. 521. 522. 523. 524. 525. 526. 527. 528. 529. 530. 531. 532. 533. 534. 535. 536. 537. 538. 539. 540. 541. 542. 543. 544. 545. 546. 547. 548. 549. 550. 551. 552. 553. 554. 555. 556. 557. 558. 559. 560. 561. 562. 563. 564. 565. 566. 567. 568. 569. 570. 571. 572. 573. 574. 575. 576. 577. 578. 579. 580. 581. 582. 583. 584. 585. 586. 587. 588. 589. 590. 591. 592. 593. 594. 595. 596. 597. 598. 599. 600. 601. 602. 603. 604. 605. 606. 607. 608. 609. 610. 611. 612. 613. 614. 615. 616. 617. 618. 619. 620. 621. 622. 623. 624. 625. 626. 627. 628. 629. 630. 631. 632. 633. 634. 635. 636. 637. 638. 639. 640. 641. 642. 643. 644. 645. 646. 647. 648. 649. 650. 651. 652. 653. 654. 655. 656. 657. 658. 659. 660. 661. 662. 663. 664. 665. 666. 667. 668. 669. 670. 671. 672. 673. 674. 675. 676. 677. 678. 679. 680. 681. 682. 683. 684. 685. 686. 687. 688. 689. 690. 691. 692. 693. 694. 695. 696. 697. 698. 699. 700. 701. 702. 703. 704. 705. 706. 707. 708. 709. 710. 711. 712. 713. 714. 715. 716. 717. 718. 719. 720. 721. 722. 723. 724. 725. 726. 727. 728. 729. 730. 731. 732. 733. 734. 735. 736. 737. 738. 739. 740. 741. 742. 743. 744. 745. 746. 747. 748. 749. 750. 751. 752. 753. 754. 755. 756. 757. 758. 759. 760. 761. 762. 763. 764. 765. 766. 767. 768. 769. 770. 771. 772. 773. 774. 775. 776. 777. 778. 779. 780. 781. 782. 783. 784. 785. 786. 787. 788. 789. 790. 791. 792. 793. 794. 795. 796. 797. 798. 799. 800. 801. 802. 803. 804. 805. 806. 807. 808. 809. 810. 811. 812. 813. 814. 815. 816. 817. 818. 819. 820. 821. 822. 823. 824. 825. 826. 827. 828. 829. 830. 831. 832. 833. 834. 835. 836. 837. 838. 839. 840. 841. 842. 843. 844. 845. 846. 847. 848. 849. 850. 851. 852. 853. 854. 855. 856. 857. 858. 859. 860. 861. 862. 863. 864. 865. 866. 867. 868. 869. 870. 871. 872. 873. 874. 875. 876. 877. 878. 879. 880. 881. 882. 883. 884. 885. 886. 887. 888. 889. 890. 891. 892. 893. 894. 895. 896. 897. 898. 899. 900. 901. 902. 903. 904. 905. 906. 907. 908. 909. 910. 911. 912. 913. 914. 915. 916. 917. 918. 919. 920. 921. 922. 923. 924. 925. 926. 927. 928. 929. 930. 931. 932. 933. 934. 935. 936. 937. 938. 939. 940. 941. 942. 943. 944. 945. 946. 947. 948. 949. 950. 951. 952. 953. 954. 955. 956. 957. 958. 959. 960. 961. 962. 963. 964. 965. 966. 967. 968. 969. 970. 971. 972. 973. 974. 975. 976. 977. 978. 979. 980. 981. 982. 983. 984. 985. 986. 987. 988. 989. 990. 991. 992. 993. 994. 995. 996. 997. 998. 999. 1000.

Ado. *tranz.*

1.2. Fl. 1. 2.3. 1. 2.3. 1. 2.3.

Fl. 1. 2.3.

Clar. in A. 1. 2.3.

Fag. 1.2.

B. Fas.

1.2. Horn 3.4. 5.6.

1mo 2do

Br. Vic. Cb.

*Dim.* *tranz.* *Dim.*

1.2. Horn 3.4. 5.6.

1mo 2do

Br. Vic. Cb.

*Dim.* *tranz.* *Dim.*

Clar. in A. 2.3.

Fag. 1.2.

1mo 2do

Br. Vic. Cb.

*Tempo 1mo* *acresc.* *acresc.* *acresc.* *acresc.* *acresc.*

# Pauli Chor

The score is handwritten and includes the following parts:

- Fl.** (Flute) 1. 2. and 3.
- Tob.** (Trumpet) 1, 2, and 3.
- Bas in A** (Bassoon in A)
- Fag** (Fagot)
- C. Fas.** (Corn Fagot)
- Horn** 1, 2, 3, 4, 5, and 6.
- Tor.** (Trombone) 1, 2, and 3.
- Pos.** (Posaune)
- Contr. Tuba** (Contrabass Tuba)
- Türk. (Timp.)** (Türkische, Timp.)
- V.** (Violin) 1 and 2.
- Br.** (Viola)
- Vcll.** (Violoncello)
- Bl.** (Bass)

G

Meno Allegro.

G

Meno Allegro.

pp. solo

G

Meno Allegro.

71. *Solo*  
 Clar. 1. *p* *quasi*  
 Clar. 2. 3. *p*  
 Horn 1. 2. *p dolce*  
 Horn 5. 6. *p dolce*  
 V. 1<sup>a</sup> *pp*  
 V. 2<sup>a</sup> *pp*  
 Cor. *pp*  
 Vic. *pp*  
*Solo* *pp* *div.* *pp* *Celli*

*Clar*  
 Clar. 1. *p* *quasi*  
 Clar. in A 3. *p*  
 Fag. 1. 2. *p*  
 Horn 1. 2. *p dolce*  
 Horn 5. 6. *p*  
 V. 1<sup>a</sup> *pp*  
 V. 2<sup>a</sup> *pp*  
 Cor. *pp*  
 Vic. *pp*  
 Cb. *pp*

1. 2. Fe. *p dolce*

3 mitta in piccolo.

1. 2. 3. Hob. *Solo* *p dolce* *p dolce* *p dolce*

1. 2. 3. Clar. *p dolce* *p dolce* *p dolce*

3. 4. 5. 6. Horn *p dolce* *p dolce* *p dolce*

Ob. *p dolce* *p dolce* *p dolce*

**H** *Tanto I mo* *Solo* *poco assai*

Fag. 1. 2. *p* *coll. Voc. 2<sup>da</sup>*

V. 2<sup>da</sup>

Vic. 2<sup>da</sup>

Cb. *coll. Voc. 2<sup>da</sup>*

*Al. I cresc.*

Clar. 1. *p cresc.*

Fag. 1. *p cresc.*

V. 2<sup>da</sup> *p cresc.*

Ob. *cresc.*

Vic. *cresc.*

Cb. *coll. Voc. 2<sup>da</sup>* *cresc.*

Handwritten notes on the right margin: "Fag. 1. 2da"

Large red handwritten mark on the right margin.

**Flute**  
 1. 2.  $\text{coll. V. mro}$   
 3. 1.  $p$  cresc.

**Clarinet**  
 1.  $p$  cresc.  
 2. 3.  $p$  cresc.

**Trombone**  
 1.  $p$  cresc.  
 2. 3.  $p$  cresc.

**Trumpet**  
 1.  $p$  cresc.  
 2. 3.  $p$  cresc.

**Horn**  
 1. 2.  $p$  cresc.  
 3. 4.  $p$  cresc.  
 5. 6.  $p$  cresc.

**Tenor**  
 2. 3.  $p$  cresc.

**Bass**  
 1. 2.  $p$  cresc.  
 3.  $p$  cresc.

**Drum**  
 $p$  cresc.

**Snare**  
 $p$  cresc.

**Cymbals**  
 $p$  cresc.

**Tutti**  
 $f$  (dolce)  
 $f$  (dolce)  
 $f$  (dolce)

**Final**  
 $f$

**I**

Fe 1.2. 3. *coll V<sup>mo</sup> in 8<sup>va</sup>*

Flab. 1. 2. 3. *coll Fe 3*

Clar. 1. 2. 3.

Fag. 1. 2.

**I**

Horn 1. 2. 3. 4. *Animato* *2. II* *III*

Bo. 1. 2. 3. *mf*

Ob. 1. 2. 3. *mf*

Viol. *coll V<sup>mo</sup>*

Br. *mf*

Tr. *mf*

Co. *mf*

*L.B.*

- Fl. 1. 2.** (Flute 1 and 2): *coll. Utimo*, *f*
- Ob.** (Oboe): *coll. Utimo*, *f*
- Clas.** (Clarinet): *coll. Utimo*, *f*
- Fag.** (Bassoon): *coll. Utimo*, *f*
- Fag. C.** (Bassoon Contrabasso): *coll. Utimo*, *f*
- Fon.** (Fagotto): *mf*, *legato*
- Tor.** (Tromba): *f* (*dolce*), *mf*, *legato*
- Tor. 3.** (Tromba 3): *f* (*dolce*), *mf*, *legato*
- Cl. 5.** (Clarineto 5): *f* (*dolce*), *mf*, *legato*
- V. 1<sup>mo</sup>** (Violino 1): *coll. Utimo*, *f*
- V. 2<sup>do</sup>** (Violino 2): *coll. Utimo*, *f*
- Br.** (Tromba): *mf*, *legato*
- Vic.** (Viola): *f*, *mf*
- Cb.** (Cello): *f*, *mf*

9  
4

9/4

9/4

# K

*gu 2.*  
 1. 2. *coll. V<sup>mo</sup>*  
 3. *coll. Hob. 1.*  
 Hob. 1. *gu 2.*  
 2. 3. *coll. Hob. 1.*  
 Clar. in A 1. *coll. clar. 1.*  
 2. 3. *coll. clar. 1.*  
 Fag. 1. 2. *coll. V<sup>mo</sup>*  
 6. Fag. *coll. V<sup>mo</sup>*  
 Horn 3. 4. *gu 2.* *coll. Horn 1 of 2.*  
 5. 6. *coll. V<sup>mo</sup>*  
 Tr. 1. *mf*  
 2. 3. *mf* *dim*  
 1. 2. *mf* *gu 2.* *dim*  
 3. *mf* *dim*  
 Eb. Tuba *mf* *dim*  
 Paik. *mf*  
 1<sup>mo</sup> *mf*  
 2<sup>da</sup> *coll. V<sup>mo</sup>*  
 Bar. *mf*  
 Vic. *mf*  
 C. B. *coll. V<sup>mo</sup>*

Proceda

b6

*Legato*  
*coll. V. mos.*

1. 2. *Fe.* *Dim*

3. *coll. V. mos.* *Dim*

1. *Trab.* *Dim*

2. 3. *Dim*

1. 2. *Fag.* *Dim*

6. *Cap.* *Dim*

1. 2. *Tron.* *Dim*

3. 4. *Dim*

5. 6. *Dim*

1. 2. 3. *Tr.* *Dim*

1. 2. *Pos.* *Dim*

3. *Dim*

*Cor. Sub.* *Dim*

*Tauk.* *Dim*

1. *V.* *Dim*

2. *Dim*

*Br.* *Dim*

*Vic.* *Dim*

*Cb.* *Dim*

*dim* *f/p*

Fe. 2. 3. *p* *passion.*

1. *f* *tr.* *tr.*

2. 3. *p*

1. *p* *sch.* *zando.*

2. 3. *p*

1. 2. *p* *dolce*

3. 4. *p* *dolce*

1. *p* *dolce e tr.*

V. N. 2. *p* *dolce e tr.*

2. *p* *dolce e tr.*

Br. *p* *passion.*

Vic. *p* *passion.*

Ob. *p*

*Opus 27*

Handwritten blue markings, possibly a stylized 'C' or 'F'.

M

X

*simile.*

Fe 2. 3.

1. 2. 3.

1. 2. 3.

1. 2.

3. 4.

1<sup>mo</sup> No. 1

V. No. 2

2<sup>da</sup>

Br.

Vic.

Cb.

914

9

L

12) *Se* *ff* *coll. V. mos*

1) *Jub.* *coll. V. mos 2*

2. 3.) *Jub.* *coll. V. mos 2*

1) *Clac.* *ff* *gu 2.* *mita in B. b*

2. 3.) *Clac. in A.* *ff* *gu 2.* *mita in B.*

1. 2.) *Fag.* *ff*

*b. Fag.* *coll. V. mos*

1. 2.) *Forn.* *ff*

3. 4.) *Forn.* *ff*

5. 6.) *Forn.* *ff*

1) *Tr.* *mf* *dim*

2. 3.) *Tr.* *mf* *dim*

1. 2.) *Pos.* *mf* *dim*

3) *Pos.* *mf*

*b. b. Tr.* *mf*

1. mos) *V.* *coll. V. mos*

2. b.) *V.* *coll. V. mos*

*B. Tr.*

*Vic.*

*b. b.* *coll. V. mos*

L

Fl. 1. 2. *dim* *coll.* *V. mso*

3 *coll.* *V. 2<sup>do</sup>*

Fl. 1. *coll.* *2<sup>do</sup>*

2. 3. *coll.* *2<sup>do</sup>*

Clar. 1.

2. 3.

Fag. 1. 2. *dim*

6. Fag.

Horn 3. 4. *dim*

5. 6. *dim*

Tr. 1. *dim*

2. 3.

Pos. 1. 2. *dim*

3. *dim*

Tuba *dim*

Pauk. *dim*

V. *dim* *coll.* *V. mso*

2<sup>do</sup> *dim*

Br. *dim*

Vic. *dim*

Cb. *dim*

*dim*

Fl. 2. 3. *leggiere*  
 1. *trmf.*  
 Hob. 2. 3. *leggiere*  
 Clar. in B. 2. 3. *scherzando.*  
 Horn 1. 2. *dolce.*  
 3. 4. *pp dolce.*  
 Fagot *pp dolce e trmf.*  
 Nr. 1 *pp dolce e trmf.*  
 Nr. 2 *pp dolce e trmf.*  
 Cor. *leggiere*  
 Vic. *leggiere*  
 Cb. *pp*

*simile.*

Fl. 2. 3. 1  
Hob. 2. 3. 1  
Clarinet B. 2. 3. 1  
Tromb. 1. 2. 3. 4.  
Fagott  
Violino No. 1  
Violino No. 2  
Viola  
Vcllo  
Cb.

- Fl. 2. 3.** (Flute 2 and 3): Treble clef, *pp* dynamic.
- Hob. 1. 2. 3.** (Horn 1, 2, and 3): Treble clef, *pp* dynamic.
- Clar. in B.** (Clarinet in B): Treble clef, *pp* dynamic.
- Horn 1. 2.** (Horn 1 and 2): Treble clef, *pp* dynamic.
- Horn 3. 4.** (Horn 3 and 4): Treble clef, *pp* dynamic.
- Tr. 1. 2.** (Trumpet 1 and 2): Treble clef, *pp* dynamic.
- Tr. 3.** (Trumpet 3): Treble clef, *pp* dynamic.
- Tr. 4.** (Trumpet 4): Treble clef, *pp* dynamic.
- Bar.** (Baritone): Bass clef, *pp* dynamic.
- Vic.** (Violoncello): Bass clef, *pp* dynamic.
- Cb.** (Cello): Bass clef, *pp* dynamic.

M

**Instrumentation and Parts:**

- Flutes (Fl.):** 1. 2. 3. (First Flute part includes *coll. Fl. 1 and 2*)
- Oboes (Ob.):** 1. 2. 3. (Second Oboe part includes *coll. Ob. 1.*)
- Fagots (Fag.):** 1. 2. (First Bassoon part includes *coll. bb.*)
- Clarinets (Cl.):** 1. 2. 3. 4. 5. 6. (Clarinet parts include *coll. bb.*)
- Trumpets (Tr.):** 1. 2. 3. (Trumpet parts include *coll. bb.*)
- Trombones (Tbn.):** 1. 2. 3. (Trombone parts include *coll. bb.*)
- Timpani (Tim.):** 1. 2. 3. (Timpani part includes *coll. bb.*)
- Violins (V.):** 1. 2. (Violin parts include *coll. V. 1 and 2*)
- Violas (Vla.):** 1. 2. 3. (Viola parts include *coll. bb.*)
- Cello (C.):** 1. 2. 3. (Cello part includes *coll. bb.*)
- Double Bass (Cb.):** 1. 2. 3. (Double Bass part includes *coll. bb.*)

**Key Signatures and Dynamics:**

- Key signatures:  $\sharp b$ ,  $\sharp$ ,  $\sharp \sharp$ ,  $\sharp \sharp \sharp$ ,  $\sharp \sharp \sharp \sharp$
- Dynamics: *f*, *ff*, *mf*, *pp*, *coll. bb.*, *coll. V. 1 and 2*, *coll. Ob. 1.*

**Performance Instructions:**

- muta in A* (change key to A major)
- coll. bb.* (collage of bass notes)
- coll. V. 1 and 2* (collage of violin parts)
- coll. Ob. 1.* (collage of oboe part 1)
- coll. bb.* (collage of bass notes)

The score includes various musical notations such as notes, rests, and accidentals, with some parts marked with a large blue 'M'.

Fl.

Rob.

Fu

e e  
x x

1. 2. *coll. V. mos.*

Fl. 3. *coll. Fl. 1 & 2.*

Hob. 1. 2. 3. *coll. Hob. 1.*

Clar. A 1. 2. 3. *coll. Clar. 1.*

Fag. 1. 2. 3.

B. Fag.

Coro 3. 4. 5. 6.

Tr.

Tos. 1. 2. 3.

Gr. Arb.

Dr.

*in* Vno 1. 2. *simile.*

Vc. *staccato*

Cb. *coll. Vc.*

*Tempo*

Detailed description of the musical score: The score is written on 20 staves. The top staves are for woodwinds: Flute (Fl.), Horn (Hob.), Clarinet A (Clar. A), Bassoon (Fag.), and Contrabassoon (B. Fag.). Below these are the strings: Cor Anglais (Coro 3. 4.), Viola (Vno 1. 2.), Violin (Vc.), and Cello (Cb.). There are also staves for Trumpet (Tr.), Trombone (Tos.), and Drums (Dr.). The music is in a key with one sharp (F#) and a common time signature. Performance markings include 'coll.' (collage) for several instruments, 'simile' for the strings, and 'staccato' for the violins. A blue bracket and the word 'Tempo' are written in the lower middle section of the score.

Viol. 3 score with multiple staves. Includes markings such as *coll V<sup>mo</sup>*, *coll Hob. 1<sup>mo</sup>*, *clar. 3.*, and *ha*. The score is divided into sections, with a red vertical line indicating a section change. The right side of the page shows a 3/2 time signature and various musical notations.

1. 2.  
3.

Viol. 3.

3/2

0

1. 2. *non legato*

Fl. 3 *coll Fl. 1. non legato*

12. *non legato*

Fl. 3. *coll Fl. 1. non legato*

13. 1 *non legato*

Clar. 2 3 *coll Clar. 1. non legato*

Fag. 1. 2. *coll bb.*

b. Fag. *coll bb.*

1. 2. *simile*

Horn 3. 7. *coll Horn 1. 2.*

5. 6. *coll Horn 1. 2.*

1. *coll Horn 1. 2.*

Tr. 2. 3. *coll Horn 1. 2.*

1. 2. *coll Horn 1. 2.*

3. *coll Horn 1. 2.*

Str. Obs. *coll Horn 1. 2.*

Re. *coll Horn 1. 2.*

1. *coll Horn 1. 2.*

2. *coll Horn 1. 2.*

Br. *coll Horn 1. 2.*

Vic. *coll Horn 1. 2.*

bc. *coll Horn 1. 2.*

*poor string*

Five empty musical staves for strings, with blue scribbles above the first staff and below the second staff.

Tempo 1<sup>mo</sup>

P

Tempo 1<sup>mo</sup>

12. Pe. *muta in G. proc.*

1. 1. Coll. C. log. *ar.*

2. 9. *f* *muta in B.*

1. Clar. *muta in B.*

2. 3.

Fag. 1. 2.

Ob. Fag. Coll. Fag.

Tempo poco

12. Horn 4.

5. 6.

4. Tr.

2. 3. 1.

1. 2. 3.

Ob. Ad.

Tempo 1<sup>mo</sup>

Dr. in E B & Des

1. 1. 2. 3. 4. 5. 6. 7. 8. 9. 10. 11. 12. 13. 14. 15. 16. 17. 18. 19. 20. 21. 22. 23. 24. 25. 26. 27. 28. 29. 30. 31. 32. 33. 34. 35. 36. 37. 38. 39. 40. 41. 42. 43. 44. 45. 46. 47. 48. 49. 50. 51. 52. 53. 54. 55. 56. 57. 58. 59. 60. 61. 62. 63. 64. 65. 66. 67. 68. 69. 70. 71. 72. 73. 74. 75. 76. 77. 78. 79. 80. 81. 82. 83. 84. 85. 86. 87. 88. 89. 90. 91. 92. 93. 94. 95. 96. 97. 98. 99. 100.

1. 2. V.

B.

V. c.

66. *coll. V. c.*

Tempo poco

P

1. 2. Fl. 3 proc.

1. 2. 3. Flab.

1. 2. 3. Clar. in B.

Fag.

1. 2. 3. Cor. Fag.

1. 2. 3. 4. 5. 6. Horn.

1. 2. 3. Tr.

1. 2. 3. Trom.

1. 2. 3. Obs. Vib.

1. 2. 3. Vr.

1. 2. 3. Cor.

1. 2. 3. Vr.

1. 2. 3. Obs.

*minuta in Fe. grand.*

*coll. Fe. 3.*

*coll. Fe. 1. 2.*

*coll. clar. 1.*

*coll. Fag.*

*coll. Vr. 1. 2.*

*coll. Vr.*

*Tr. mlt*

*Cot.*

*sult.*

*ae.*  
*p*  
*mura in a*  
*mura in a*  
*p*  
*cresc.*

*3<sup>o</sup> 2<sup>o</sup>*  
*p*  
*que.*

*p.*  
*cresc.*  
*cresc.*  
*p*  
*cresc.*

*cresc.*  
*cresc.*  
*cresc.*  
*cresc.*  
*cresc.*

*p*

Handwritten musical score for a symphony orchestra, page 46. The score includes parts for Flute (Fl.), Clarinet in A (Clar. in A), Bassoon (Fag.), Trumpet (Ctr. Tr.), Horns (Horn 3, 4, 5, 6), Trombone (Tr.), Tuba (Tub.), Violin (V.), Viola (Vic.), and Cymbals (Cym.).

The notation includes standard musical symbols such as notes, rests, stems, beams, and accidentals. The score is organized into systems, with multiple staves for each instrument group. The overall style is that of a handwritten manuscript.

- Fl. 1. 2.
- Flab. 1, 2. 3.
- Clar. in A. 1, 2. 3.
- Sax. 1. 2.
- Clar. Sax.
- Jr. 1. 2., 3. 4., 5. 6.
- Tr. 1, 2. 3.
- Pos. 1. 2., 3.
- Barb. S.
- Pic.
- V. 1., 2.
- Bar.
- Vic.
- Barb.

# Meno Allegro.

Fl. 1. Solo p  
Clar. 1. pp  
Fag 1. 2. pp  
V 1. v.  
V 2. v.  
Ob. v.  
Vic. v.  
Cb. p

*pappressivo*

*v.*

*v.*

*v.I*

Fl. 1. 2. (1=1)  
Fag 1. 2. con moto  
V 1. p dolce  
V 2. p dolce  
Ob. v.  
Vic. p dolce

*con moto*

*tr.!*

*div.*

*v.I*

(1=1)

Retinente

Fl. Solo  
 Fl. 1. 2. (überlegt.) retinente.  
 Fl. 3. 4. *dim* (*rit.*) *pp*  
 V. 1. *p* *ritinente* *pp*  
 V. 2. *p* *ritinente* *pp*  
 Br. *p* *ritinente* *pp*  
 Vic. *p* *ritinente* *pp*  
 Ctr. *p* *ritinente* *pp*

V. 1. *poco f*  
 V. 2. *poco f* *rit*  
 Br. *poco f* *ritinente*  
 Vic. *poco f* *ritinente*  
 Ctr. *poco f* *ritinente*

Tempo *molto* *Mosso*  
 Horn 1. *mf* (*gestarkt.*)  
 Ctr. Tub. *fp*  
 Vic. *pp*  
 Ctr. *pp* *coll. Vic.*

Handwritten musical score for Horns 1, 2, 3, Tuba, and Violins & Cellos. Includes markings: *(pizz.)*, *pp. dolce.*, *Tuba*, and *simile.*

Handwritten musical score for Horns 1, 2, 3 and Violins & Cellos. Includes handwritten blue notes on the right margin.

Large handwritten musical score for a full orchestra including Flutes, Oboes, Clarinets, Bassoons, Horns, Violins, and Cellos. Includes markings: *Fl.*, *mf*, *coll. Vic.*, *rit. e molto cresc.*, *p cresc.*, *mf cresc.*, *coll. Vic.*, *rit. e molto cresc.*, *cresc.*, *mf*, *mf cresc.*, *rit. e molto cresc.*, *cresc.*, *mf*, *rit. e molto cresc.*, *cresc.*, *mf*, *rit. e molto cresc.*, *cresc.*, *coll. Vic.*, *cresc.*, *mf*, *rit. e molto cresc.*

*Rit.*

5

- Fl.** (Flute): 1.2 and 3. parts.
- Ob.** (Oboe): 1. and 2.3. parts.
- Clar.** (Clarinet): 1. and 2.3. parts.
- Fag.** (Bassoon): 1.2. part.
- Br.** (Trumpet): 1.2. part.
- Korn 4** (Horn 4): 1.2. part.
- Korn 5.6** (Horn 5.6): 1.2. part.
- Tr.** (Trombone): 1. and 2.3. parts.
- Pos.** (Posaune): 1.2. and 3. parts.
- Str.** (String): Part for Violins.
- Br.** (Brass): Part for Brass instruments.
- Vic.** (Viola): Part for Viola.
- Viol.** (Violin): Part for Violin.

*poco a poco accel*

T

*accel*

*poco a poco accel*

*poco a poco accel*

Trattin

*Trattin* (circled)

6/4  
~~Handwritten scribble~~

6/4

Fl. 1. 2. 3.

Clar. 1. 2. 3.

Fag. 1. 2. 3.

Tr. 1. 2. 3.

Tromb. 1. 2. 3.

V. 1. 2.

Vcllo 1. 2.

3 hrs

6  
1/4

A series of 20 horizontal musical staves, each consisting of five lines, arranged vertically across the page. The staves are empty, with no musical notation or clefs present.