

Violoncello

Bernhard Henrik Crusell  
(1775-1838)

Concerto for Clarinet  
No. 3, Op. 11

# Concerto for Clarinet No. 3

Bernhard Henrik Crusell  
(1775-1838)

## I.

**Allegro risoluto**

72

78 **F**

84

89

96 **G**

101

108 **H**

115

122

130 **I**

137

143

Violoncello

4

152

*p cresc.* *f* *dim.* *p*

157

**K**

*p*

164

*p* *cresc.*

172

*f*

177 *rit.* **L** *a tempo*

*pp* *pizz.*

184

*sfz*

190

*p* *arco* *f*

195 **M**

*p*

203

*p* *cresc.*

209 **N**

*f* *p* *f* *p*

213

*sfz* *p*

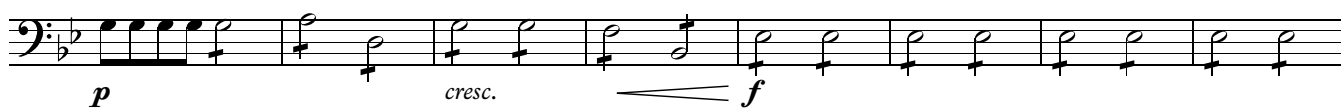
220 **O**

228

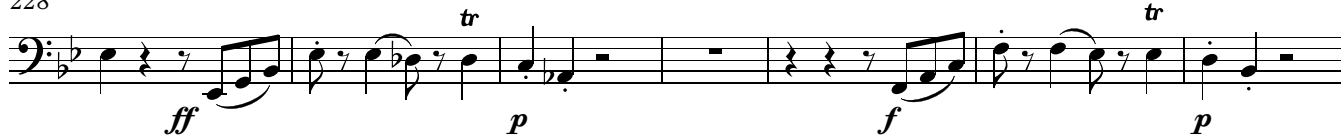

235

240

244 **P**

251

259 **Q**

263

269 **R**

274

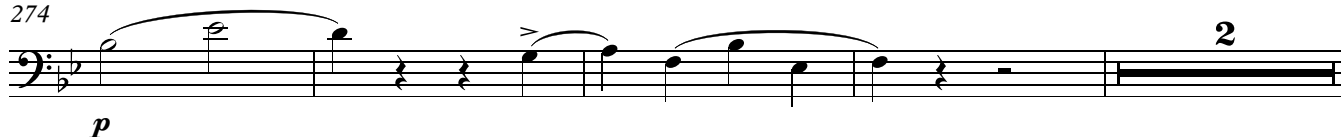

Violoncello

6

280 **S** *pizz.*  
*p*

287 *arco*  
*p*

293 *cresc.* *fp* *f* *sfz* *sfz*

299 *sfz sfz sfz* *p* *3* *3* *sfz* *f*

305 *ff*

309

## II.

Andante moderato  
1

7 **A** *pizz.*

13 *arco*  
*p* *pp* *sfz*

19 **B** *f* *p* *sfz* *p* *tr*

26 **C** *pp*

31 *f* *sfz* *ff*

36 *sfz* *pp* **D** *cadenza*

44 **E** *f* *p* *pp*

51 **F** *pizz.* *f* *p*

57 *arco*

62 *pizz.*  
*pp smorzando*

Alla polacca

III.

3 1 3 3 pizz. f p

5

11 **A** mf p arco

19 **B** cresc. f p pizz.

28

35 **C** arco f sfz p pizz.

41 arco sfz

47 p cresc.

54 **D** mf p

Violoncello

59 *mf* *p* *mf* *cresc.*

64 **E** *f* *p* *f* *p* *f* *p*

69

75 *f*

77 **F** *p* *f* *p*

84 *cresc.* *f* **G**

89

94 *p* *f* *p*

101 **H** *pizz.* *p* *dim.* *(pp)*

110 *arco* **I** *ff* *pizz.* *p*

117

121

Violoncello

126 **J** *arco* *pizz.*  
*p*

132 *cresc.* *arco*

138 **K** *f* *p* *dim.* *pp* *pizz.* *p*

146

152 **L** *arco* *f* *sfz* *p*

161 **M** *sfz* *p* *p*

167

172 *f*

174 **N** *p* *f* *p*

181 O

*sfz* *f* *ff*

187

*p*

192

*f* *p*

198 P

*pp* *pizz.* *f* *arco*

205

*p* *f* *p*

214 Q

*cresc.* *f* *ff*

222 R

*p* *f* *pp*

231 S

*f* *sfz*

237

*ff*