

# Concerto

## C-Dur

1

Johann K uchler

*Allegro moderato*

Violine 1

Measures 1-5: *f*

Measures 6-10

Measures 11-15: *p*

Measures 16-20: *f*

Measures 21-24

Measures 25-28

Measures 29-33

Measures 34-37: *p*

Measures 38-41: *fp*, *f*

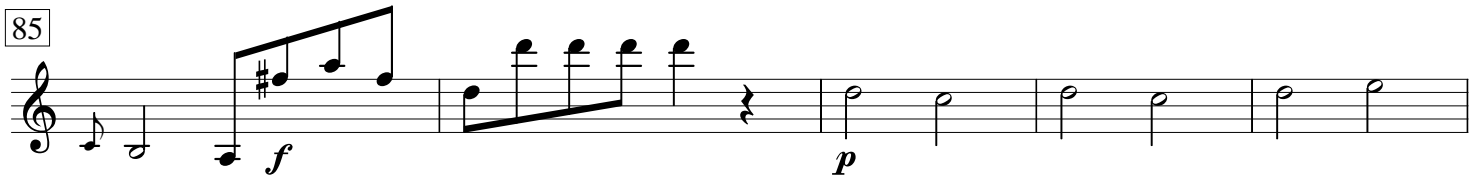
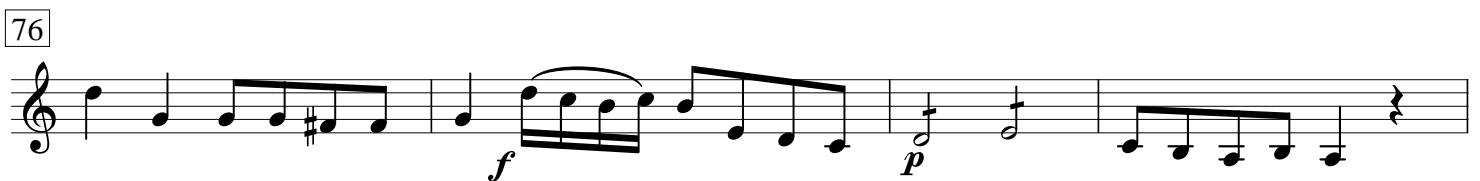
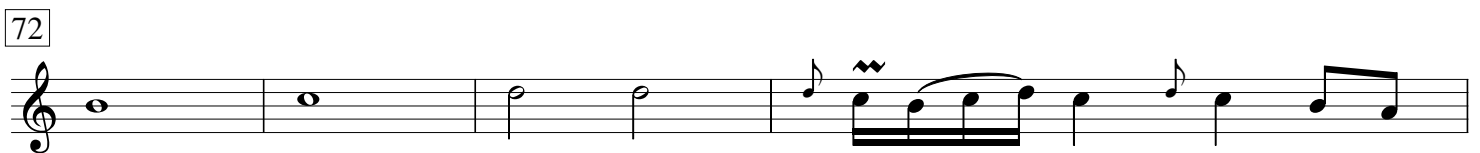

96 *tr* *f*

101

105 *p* *fp*

110 *fp* *fp* *f*

115 *p*

119

125

130 *f* *p*

135

143 *f* *p*

148

153

158

162

166

170

174

179

184

188

193

198

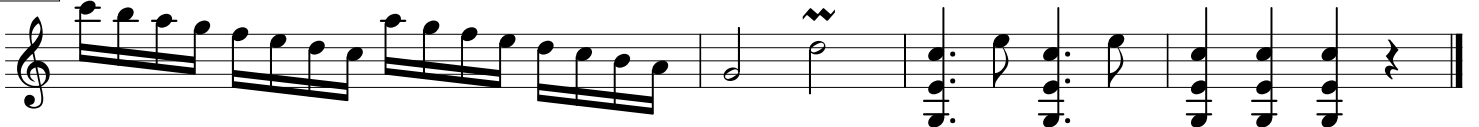

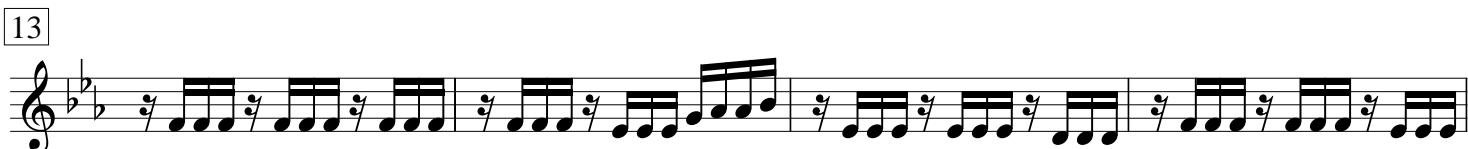
*Adagio*

## Menuetto Rondo

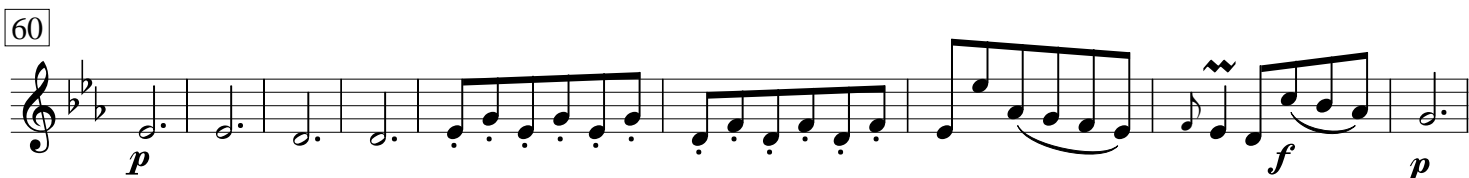
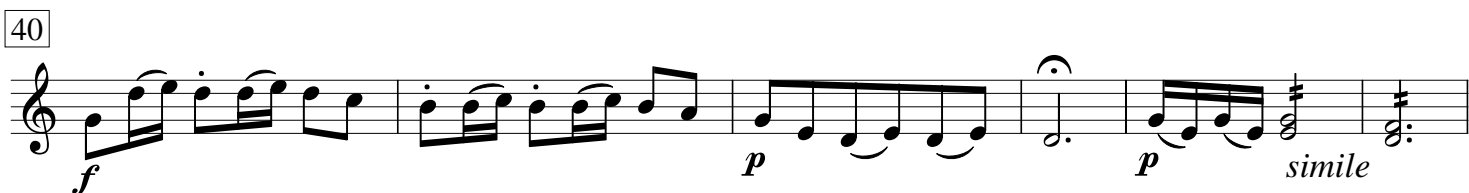
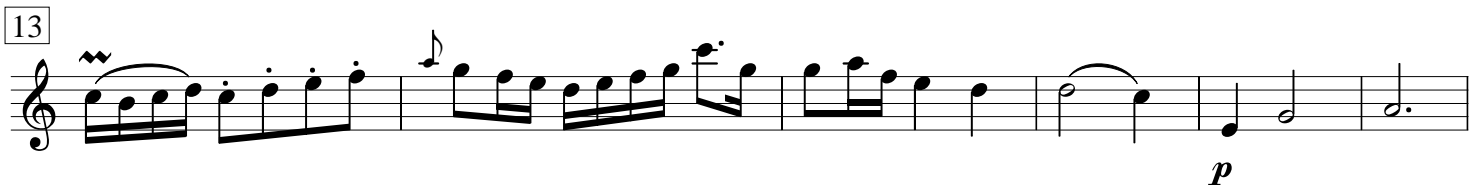
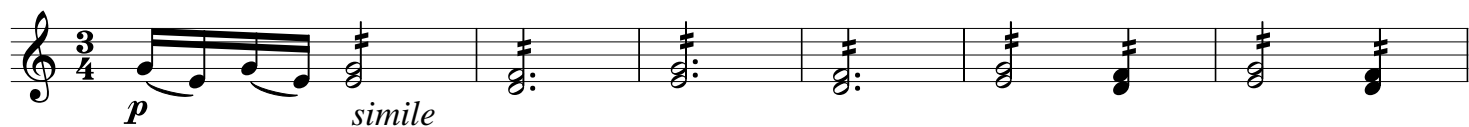

69

76

85

94

100

108

118

122

130

135
