

Konsert

Waldhorn og Orkester

Gammelt arrangement

Solistemusik Waldhorn	2 st
1 ^{ste} Fløite	1
2 ^{den} "	1
1 ^{ste} Oboe	1
2 ^{den} "	1
1 ^{ste} Klarinette	1
2 ^{den} "	1
1 ^{ste} Fagot	1
2 ^{den} Fagot	1
1 ^{ste} og 2 ^{den} Corni	1
1 ^{ste} og 2 ^{den} Tromba	1
1 ^{ste} og 2 ^{den} Trombone	1
3 ^{den} Trombone	1
Timpani	1
Violino 1 ^{ste}	3
Violino 2 ^{de}	3
Viola	2
Cello	2
Bass	2

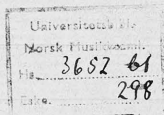

X Flauto 1^{mo} =

Universitetsbibl.
Norsk Musikbibl.
No. 3652 61a
Folio 298

Gammelt
af Ole Olsen.

Konsert.
for
Waldhorn og Orkester.

Allegro Moderato

A

Lab

B. 25

Molto Andante.

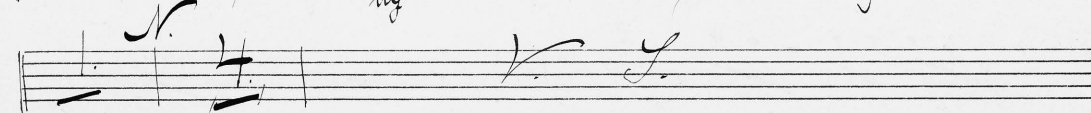
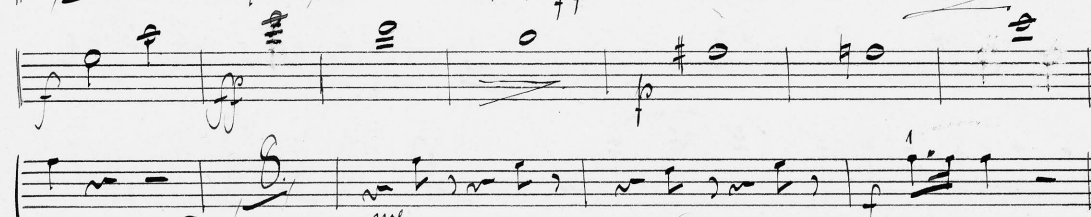
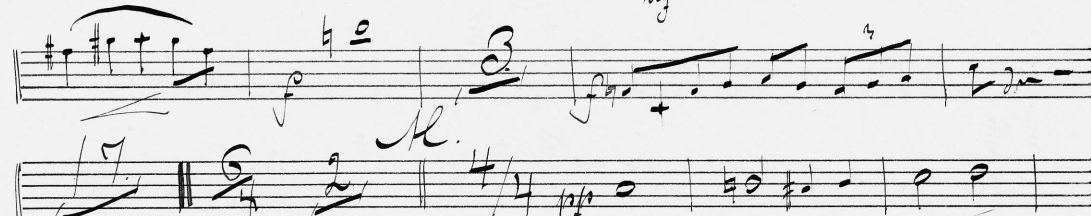
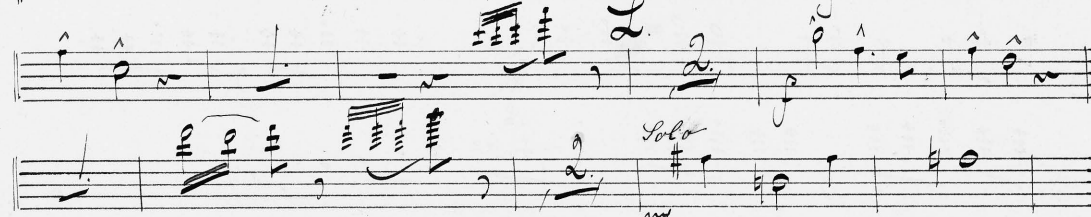
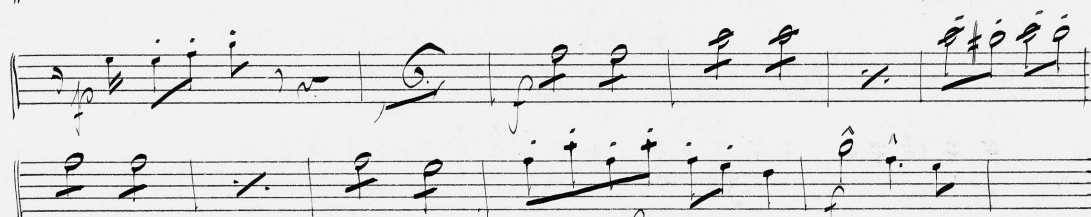
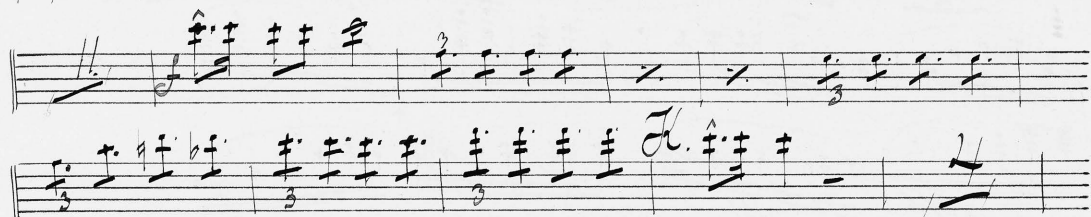
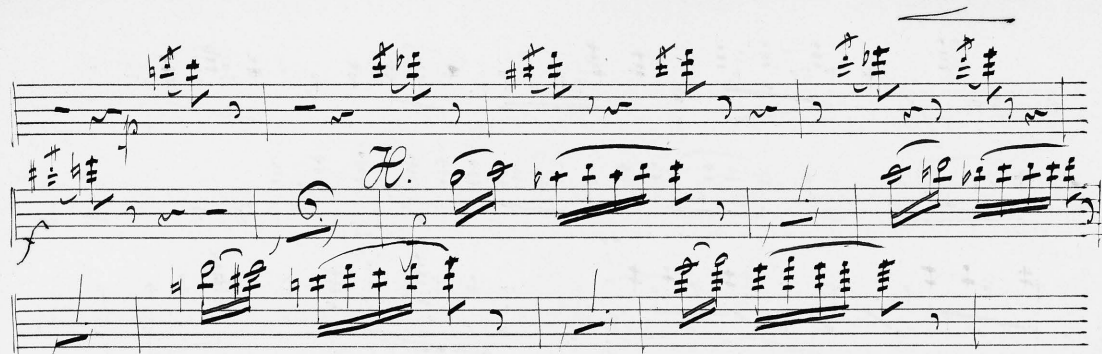

X Flauto 2^a

Universitätsbibl.
Norsk Musikbibl.
No. 3652 41
Eide. 298

Concert.

for

Waldhorn of Orchester.

of

the Opera.

Allgro Moderato.

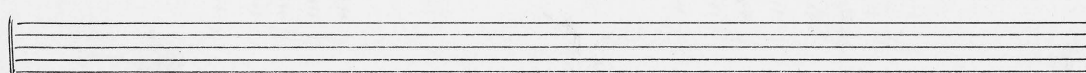
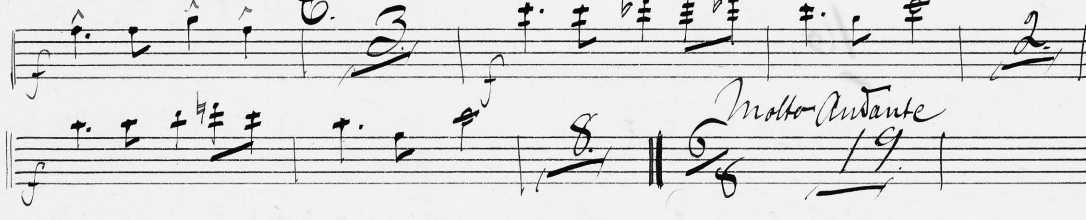
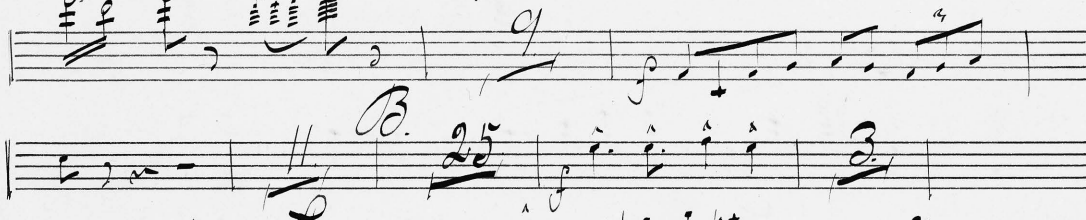
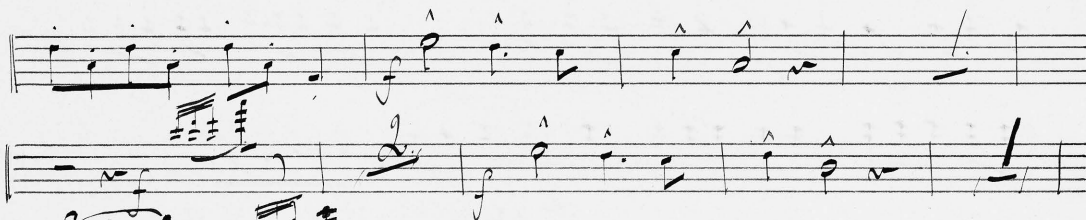
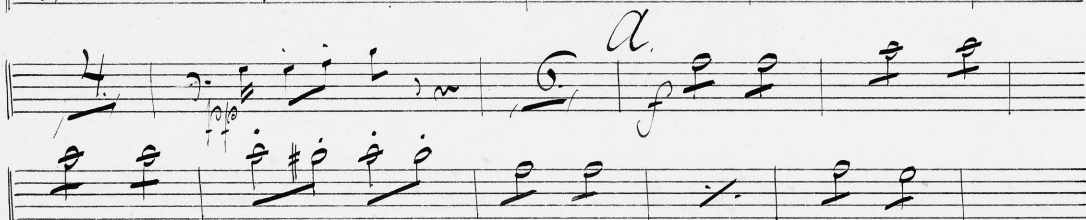

Violino I^{mo}

of the Opera.

*Concert
for*

Violoncello of Orchestra.

Allegro Moderato.

molto Andante con Sordin

Key markings and annotations include:

- divisi* (written above the second staff)
- arco* (written on the eighth staff, indicating a bow section)
- pizz* (written on the ninth staff, indicating a pizzicato section)
- mf* (mezzo-forte, written on the sixth staff)
- f* (forte, written on the second staff)
- 5* (written above the third staff, indicating a fifth interval or measure)
- 3* (written above several staves, indicating a triplet)
- 5* (written above the fourth staff, indicating a fifth interval or measure)
- 5* (written above the ninth staff, indicating a fifth interval or measure)
- 3* (written above the tenth staff, indicating a triplet)

Key markings and annotations include:

- mf* (mezzo-forte) at the beginning of the second staff.
- pp* (pianissimo) at the beginning of the fourth staff.
- divisi* (divided) written above the fourth staff.
- divisi* written to the left of the fifth staff.
- mf* at the beginning of the tenth staff.

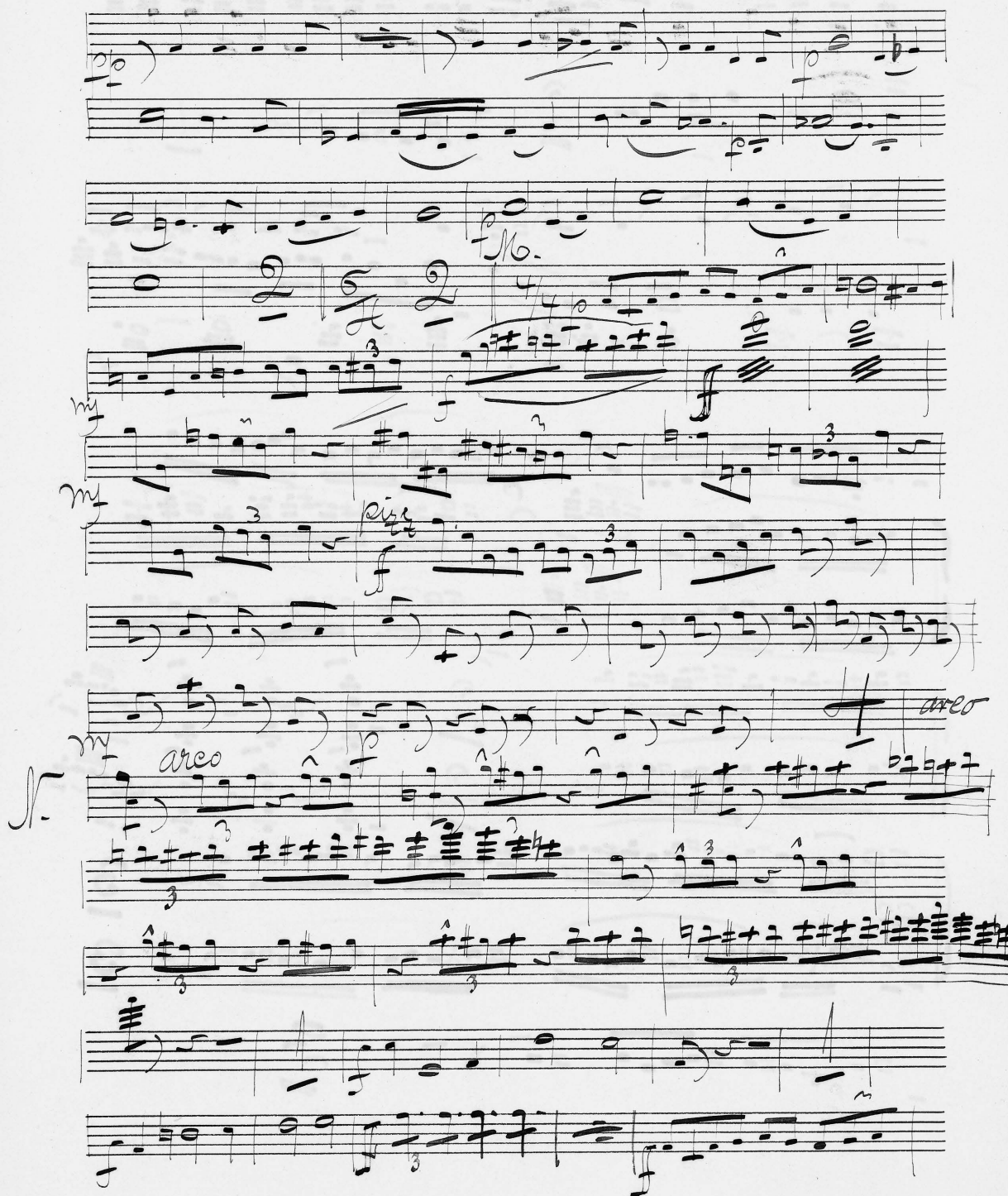

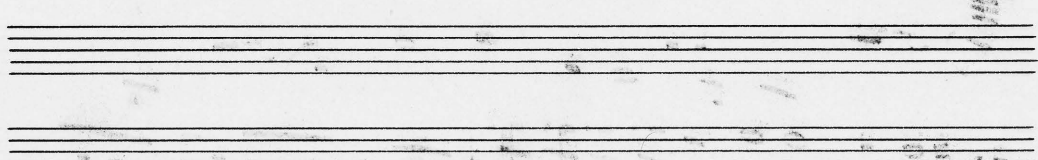
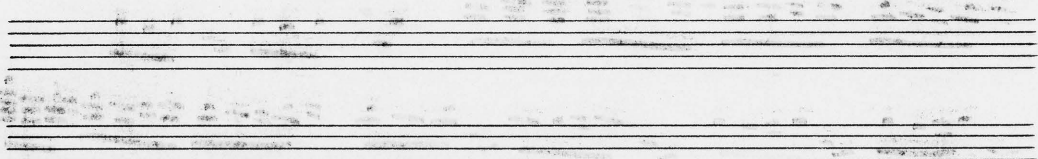
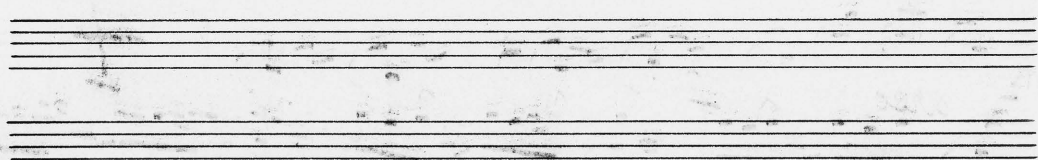
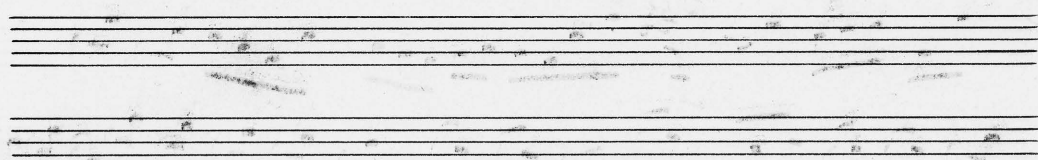
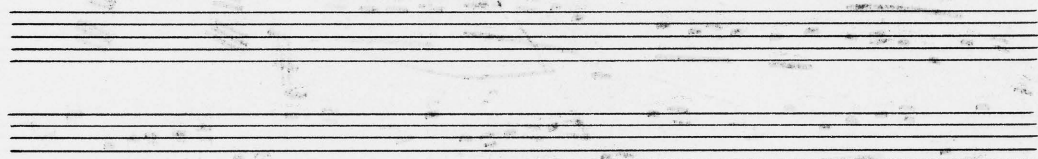
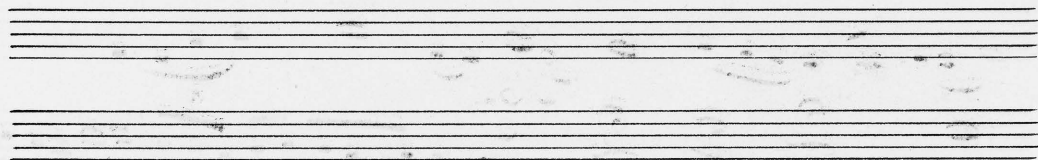
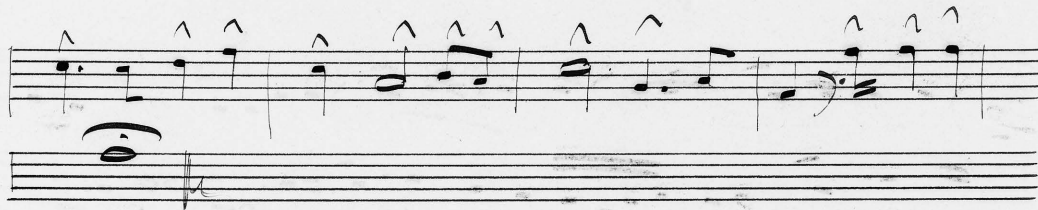

Universitätsbibl.
Märk. u. brandenb.
No. 3652 6-1
Erla. 298

Violino I *mo* of the Opera

Concert.

for

Flauto & Orchester

Allegro Moderato

V.S.

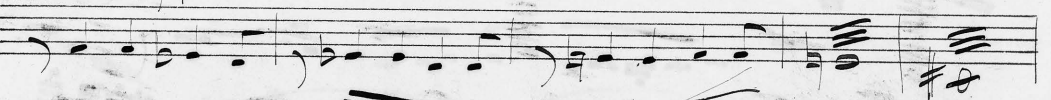
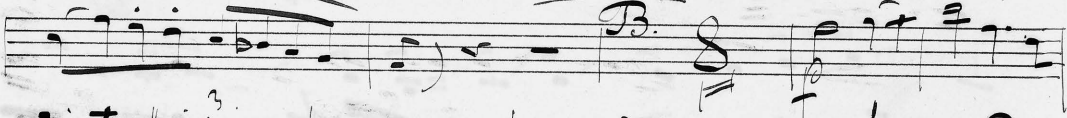
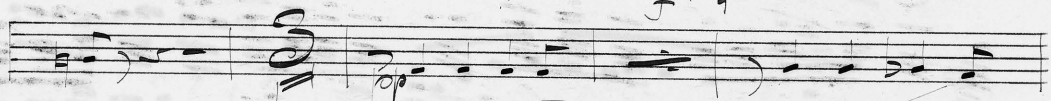

Molto Andante con Sordin

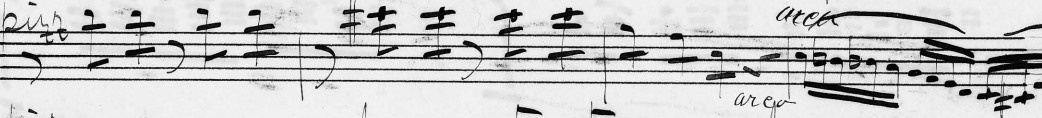
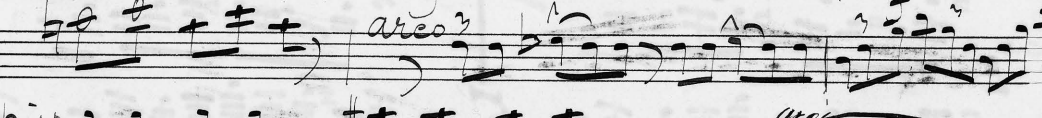
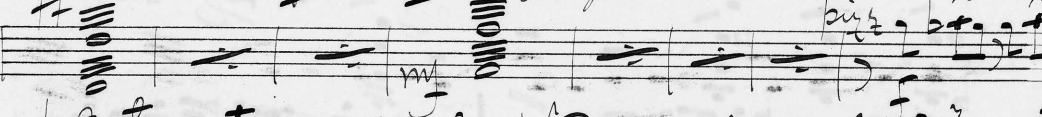
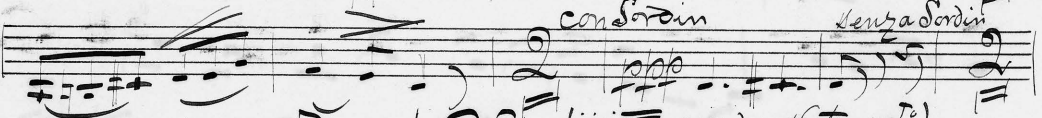
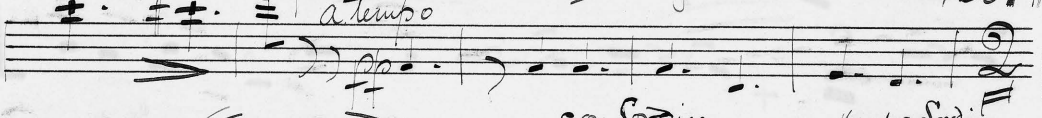
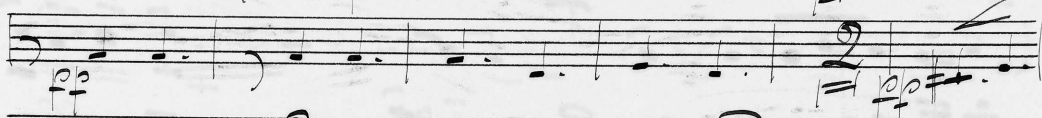
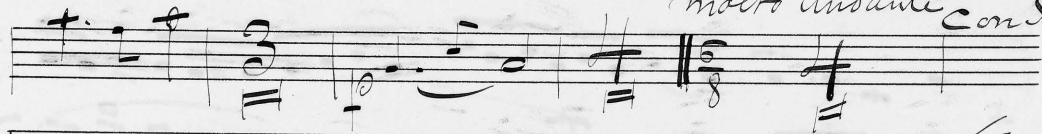

M.S.

Key markings and annotations include:

- p* (piano) at the beginning of the first staff.
- divisi* written above the second staff.
- pp* (pianissimo) appearing on the third and fourth staves.
- arco* written on the eighth staff.
- Handwritten numbers *3* and *2* above notes on the second and first staves, respectively.
- Handwritten *rit.* (ritardando) on the sixth staff.
- Handwritten *ff* (fortissimo) on the seventh staff.
- Handwritten *rit.* (ritardando) on the eighth staff.
- Handwritten *ff* (fortissimo) on the eighth staff.
- Handwritten *3* above notes on the seventh and eighth staves.
- Handwritten *2* above notes on the tenth staff.

48

Key markings and annotations include:

- pp* (pianissimo) at the beginning of the first staff.
- mf* (mezzo-forte) markings on the fourth and sixth staves.
- arco* (arco) marking on the sixth staff.
- pizz* (pizzicato) marking on the fifth staff.
- Dynamic markings *f* (forte) and *pp* (pianissimo) are also present.
- Tempo or mood markings *cl* and *de* are visible on the third staff.
- Rehearsal or section numbers *2*, *3*, and *4* are written above the staves.
- Handwritten numbers *2*, *3*, and *4* are used as fingerings or counts.

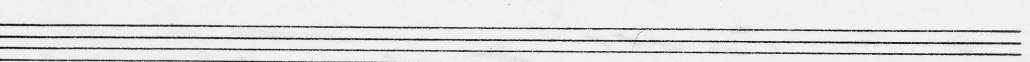
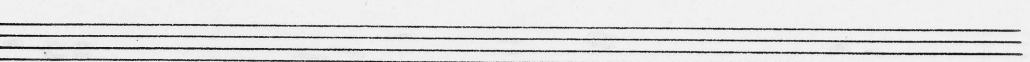
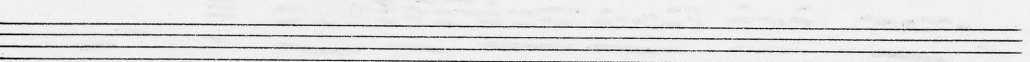
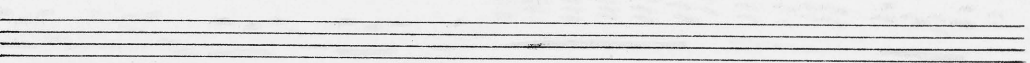
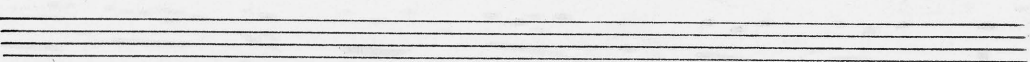
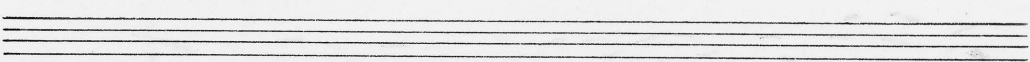
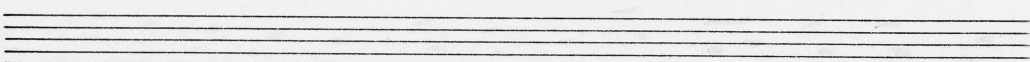
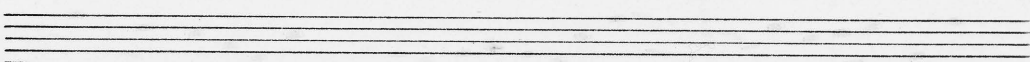
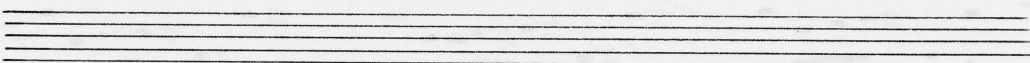
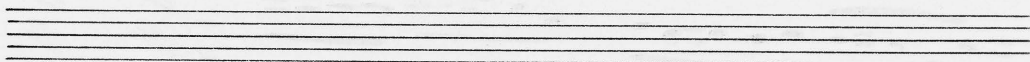
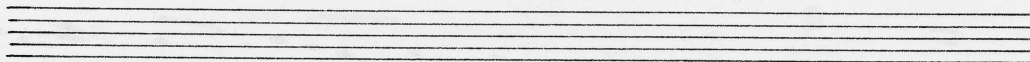
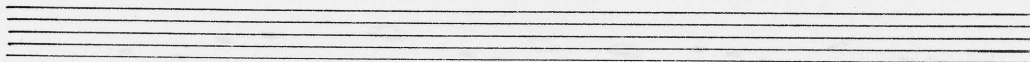

Concert. of Ae. Ober.

for
Heldhorn of Orchester.

Allgr. Moderato

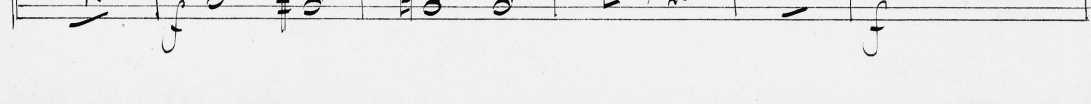
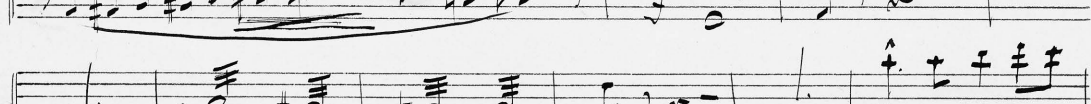
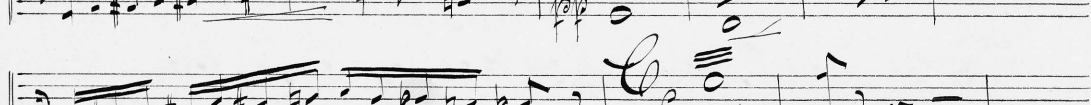
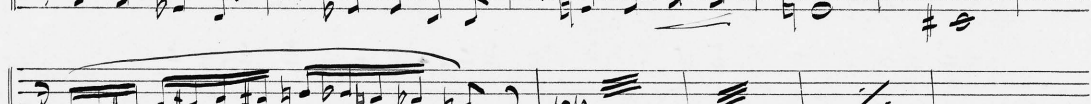
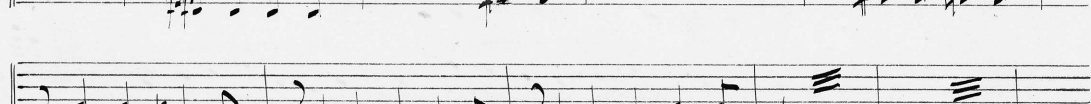
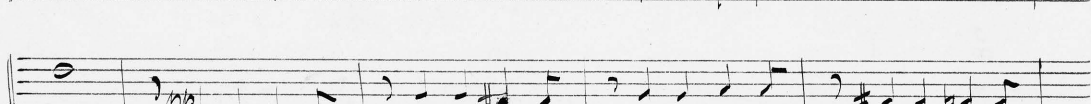
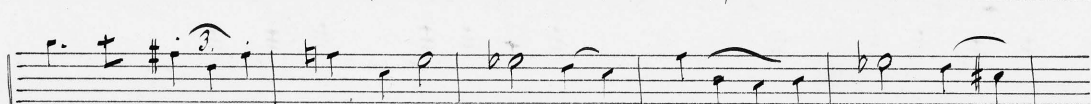

Molto Andante con Sord.

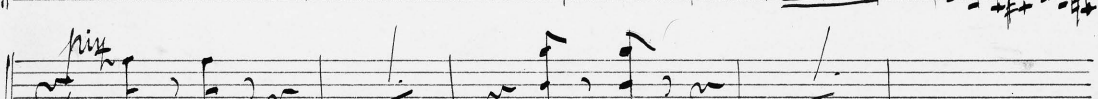
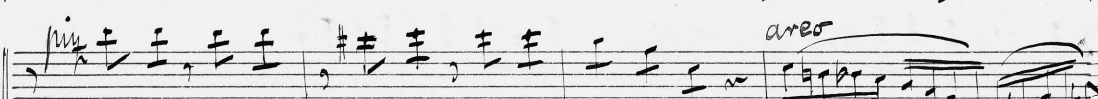
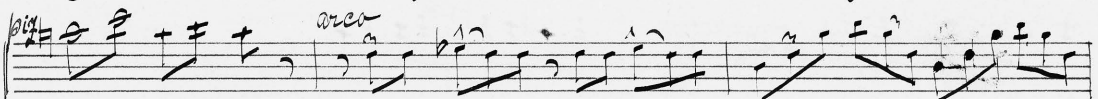
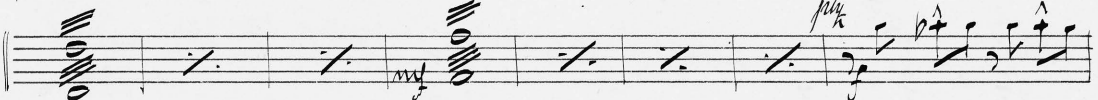
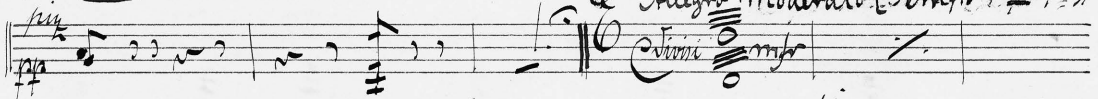
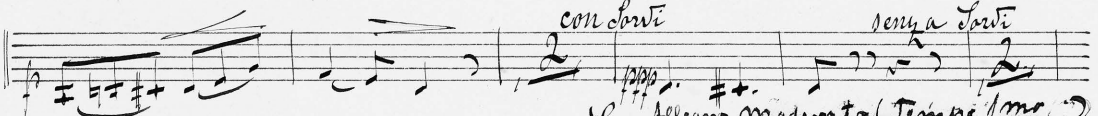
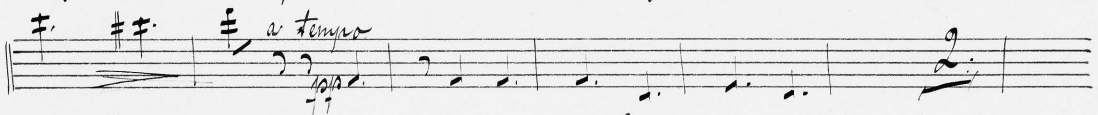
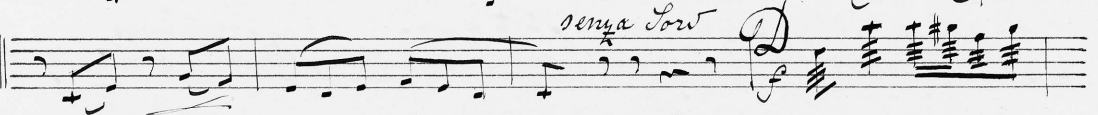
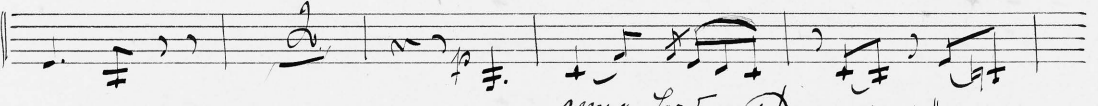
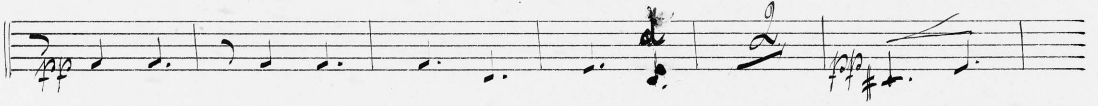

[Handwritten signature]

Key markings and annotations include:

- Turni* (written above the second staff)
- mf* (mezzo-forte, written below the seventh staff)
- 2* (written below the eighth staff)
- 3* (written below the eighth staff)
- 5* (written below the ninth staff)
- Largo.* (written below the ninth staff)
- 7* (written below the tenth staff)

Key features of the score include:

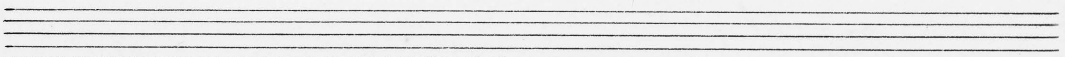
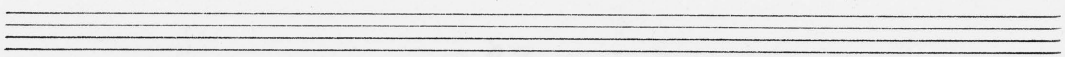
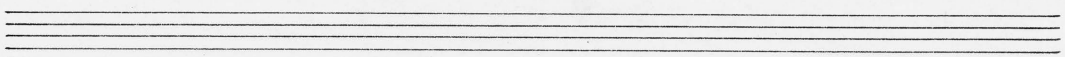
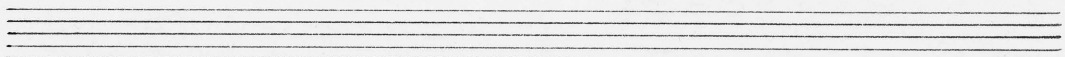
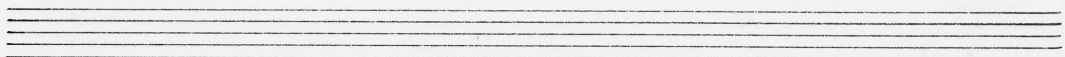
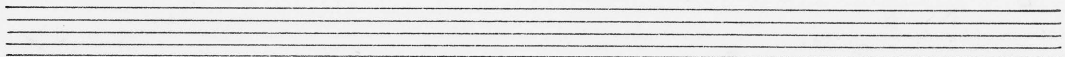
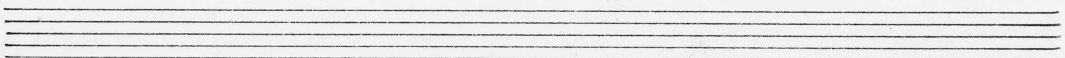
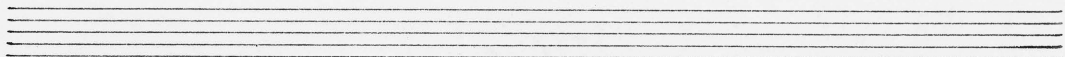
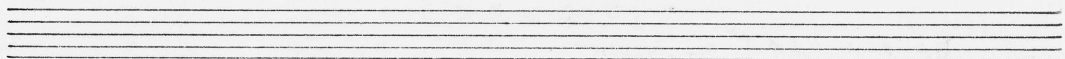
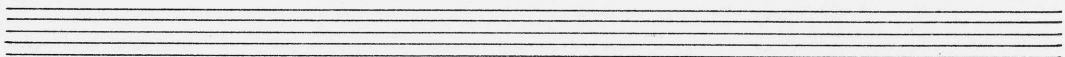
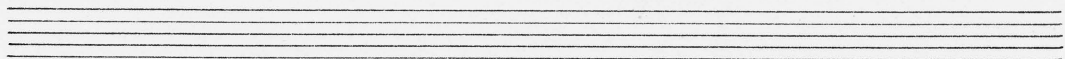
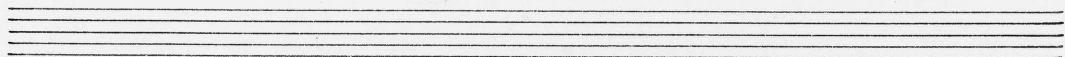
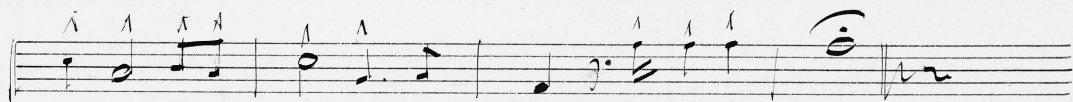

Violino 2^{da}

Universitätsbibl.
Nordt. Musikbibl.
Hs. 3652.6.1
Ecke 298

Concert

Die Rhein.

für
Waldhorn & Orchester.

Allegro moderato.

V. S.

Key markings and annotations include:

- Tram* (written above the first staff)
- molto Andante* (written above the 7th staff)
- com Sordino* (written below the 7th staff)
- senza Sordino* (written above the 8th staff)
- a Tempo* (written above the 10th staff)
- con Sordino* (written below the 11th staff)

senza Sord. senza Sord.

pp *pizz*

allegro moderato (Tempo *me*)

diviso

mp *pizz*

arco

pizz *arco*

pizz *arco*

arco

pp *tr* *mm*

pp

V.L.

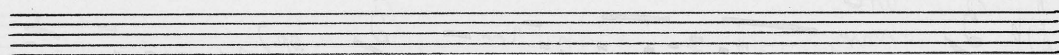
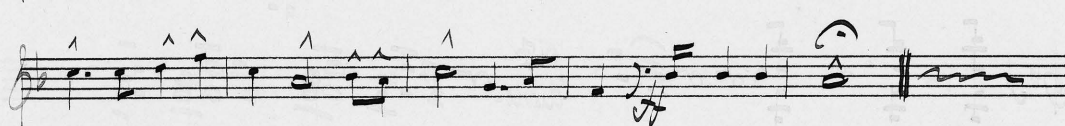
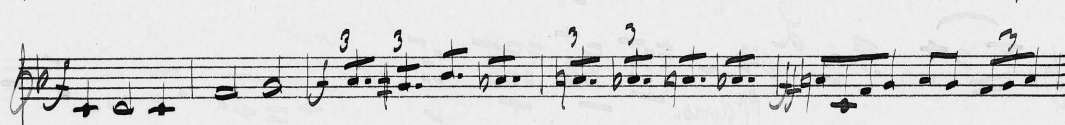
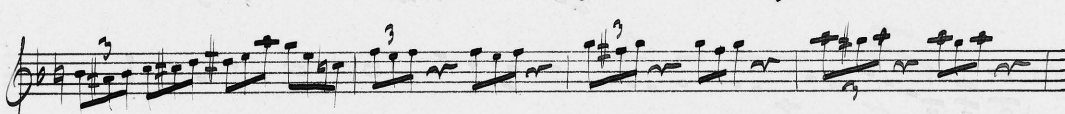
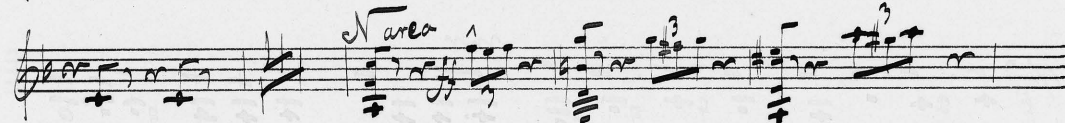
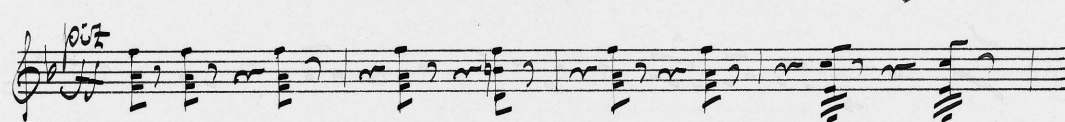
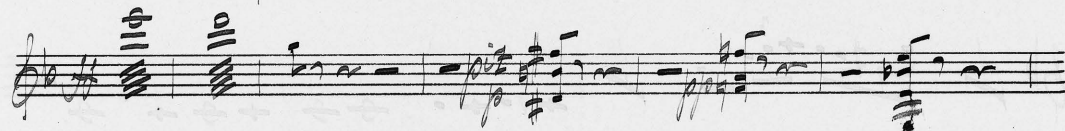
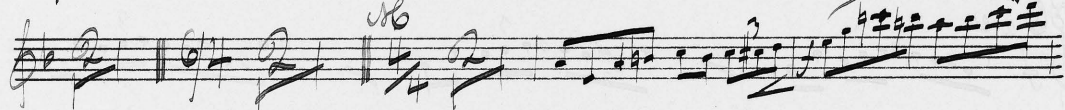
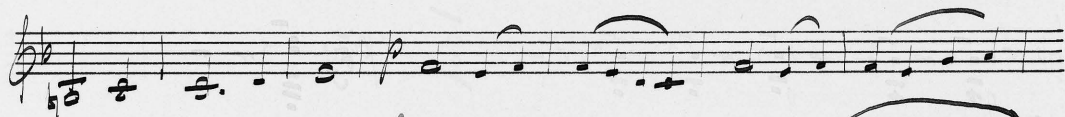
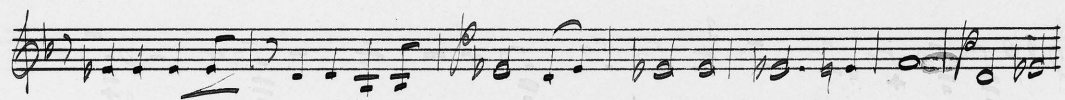

Universitätsbibliothek
Morsk Musiksammlung
No. 365261
298

Violino 2^{de}

Concert. of Ole Olsen.
for

Waldhorn of Orchester

Alligro moderato.

W.S.

Key markings and annotations include:

- mf* (mezzo-forte) at the beginning of the first staff.
- pp* (pianissimo) markings on the first, third, and eighth staves.
- pp* (pianissimo) marking on the ninth staff.
- molto Andante* (very slow) written above the eighth staff.
- senza bariti* (without baritone) written above the ninth staff.
- Time signatures: $\frac{3}{4}$ on the first staff, $\frac{6}{8}$ on the eighth staff, and $\frac{4}{4}$ on the ninth staff.
- Other markings include *dim* (diminuendo), *acc* (accelerando), and various accidentals (sharps, flats, naturals).

Key performance instructions and markings include:

- a tempo*
- con sordin* (with mutes)
- senza sordin* (without mutes)
- all. molto (tempo 4/4)* (Allegretto molto, 4/4 time)
- divisi* (divided)
- arco* (arco)
- pizz* (pizzicato)
- ppp* (pianissimo)
- f* (forte)
- rit* (ritardando)
- colla sordina* (with mutes)
- my* (likely a typo for *my* or *my*)

Key markings and annotations include:

- arco* (arco)
- divisi* (divisi)
- pp* (pianissimo)
- f* (forte)
- mf* (mezzo-forte)
- me* (me)
- my* (my)
- pp* (pianissimo)
- f* (forte)
- mf* (mezzo-forte)
- me* (me)
- my* (my)

WS.

arco

Concert of Ole Olsen

Waldhorn og Orkester

Allegro Moderato

Violini
pizz

pp

arco

pp

pizz

Violini
pizz

pp

V. L.

Key markings and annotations include:

- Andante* (top left)
- ppp* (multiple instances)
- trun* (multiple instances)
- B. 8* (middle right)
- Molto Andante.* (lower middle)
- con Loro* (lower middle)
- senza Loro* (lower middle)
- 2* (multiple instances)
- 3* (multiple instances)

areo

X

Viola

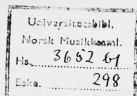

of the Opera.

Concert.

for

Horn of Orchestra

allegro moderato

This is a handwritten musical score, likely for a string quartet, consisting of ten staves. The notation includes various musical symbols such as notes, rests, and dynamic markings. The score is written in a cursive, handwritten style.

Key features of the notation include:

- Dynamic markings:** *pizz* (pizzicato) and *arco* (arco) are used to indicate playing techniques.
- Articulation:** Accents (^) and slurs are used to mark specific notes or phrases.
- Staff 6:** Includes a *trun* marking and a *pizz* marking.
- Staff 10:** Ends with a final chord and a double bar line.

V.S.

Key markings and annotations include:

- Allo* (written vertically on the left margin, next to the third staff)
- divisi* (written above the fourth staff)
- piu* (written above the fourth staff)
- arco* (written above the sixth staff)
- arco* (written above the seventh staff)
- 3* (written above the eighth staff)
- 2* (written above the ninth staff)
- 1* (written above the tenth staff)

X Viola

Universitätsbibl.
Hans-Michael
H. 3652.61
Erl. 298

Concert. of the Club

for

Flauto-basso of Orchestra

Allegro moderato.

Key markings and annotations include:

- Molto Andante. con Sordino* (written above the 6th staff)
- 4.* (written above the 6th staff, indicating a measure rest)
- ppp* (written below the 6th staff)
- ppp* (written below the 7th staff)
- ppp* (written below the 8th staff)
- ppp* (written below the 9th staff)
- ppp* (written below the 10th staff)
- ppp* (written below the 11th staff)
- ppp* (written below the 12th staff)
- ppp* (written below the 13th staff)
- ppp* (written below the 14th staff)
- ppp* (written below the 15th staff)
- ppp* (written below the 16th staff)
- ppp* (written below the 17th staff)
- ppp* (written below the 18th staff)
- ppp* (written below the 19th staff)
- ppp* (written below the 20th staff)
- ppp* (written below the 21st staff)
- ppp* (written below the 22nd staff)
- ppp* (written below the 23rd staff)
- ppp* (written below the 24th staff)
- ppp* (written below the 25th staff)
- ppp* (written below the 26th staff)
- ppp* (written below the 27th staff)
- ppp* (written below the 28th staff)
- ppp* (written below the 29th staff)
- ppp* (written below the 30th staff)
- ppp* (written below the 31st staff)
- ppp* (written below the 32nd staff)
- ppp* (written below the 33rd staff)
- ppp* (written below the 34th staff)
- ppp* (written below the 35th staff)
- ppp* (written below the 36th staff)
- ppp* (written below the 37th staff)
- ppp* (written below the 38th staff)
- ppp* (written below the 39th staff)
- ppp* (written below the 40th staff)
- ppp* (written below the 41st staff)
- ppp* (written below the 42nd staff)
- ppp* (written below the 43rd staff)
- ppp* (written below the 44th staff)
- ppp* (written below the 45th staff)
- ppp* (written below the 46th staff)
- ppp* (written below the 47th staff)
- ppp* (written below the 48th staff)
- ppp* (written below the 49th staff)
- ppp* (written below the 50th staff)
- ppp* (written below the 51st staff)
- ppp* (written below the 52nd staff)
- ppp* (written below the 53rd staff)
- ppp* (written below the 54th staff)
- ppp* (written below the 55th staff)
- ppp* (written below the 56th staff)
- ppp* (written below the 57th staff)
- ppp* (written below the 58th staff)
- ppp* (written below the 59th staff)
- ppp* (written below the 60th staff)
- ppp* (written below the 61st staff)
- ppp* (written below the 62nd staff)
- ppp* (written below the 63rd staff)
- ppp* (written below the 64th staff)
- ppp* (written below the 65th staff)
- ppp* (written below the 66th staff)
- ppp* (written below the 67th staff)
- ppp* (written below the 68th staff)
- ppp* (written below the 69th staff)
- ppp* (written below the 70th staff)
- ppp* (written below the 71st staff)
- ppp* (written below the 72nd staff)
- ppp* (written below the 73rd staff)
- ppp* (written below the 74th staff)
- ppp* (written below the 75th staff)
- ppp* (written below the 76th staff)
- ppp* (written below the 77th staff)
- ppp* (written below the 78th staff)
- ppp* (written below the 79th staff)
- ppp* (written below the 80th staff)
- ppp* (written below the 81st staff)
- ppp* (written below the 82nd staff)
- ppp* (written below the 83rd staff)
- ppp* (written below the 84th staff)
- ppp* (written below the 85th staff)
- ppp* (written below the 86th staff)
- ppp* (written below the 87th staff)
- ppp* (written below the 88th staff)
- ppp* (written below the 89th staff)
- ppp* (written below the 90th staff)
- ppp* (written below the 91st staff)
- ppp* (written below the 92nd staff)
- ppp* (written below the 93rd staff)
- ppp* (written below the 94th staff)
- ppp* (written below the 95th staff)
- ppp* (written below the 96th staff)
- ppp* (written below the 97th staff)
- ppp* (written below the 98th staff)
- ppp* (written below the 99th staff)
- ppp* (written below the 100th staff)

[illegible]

Key markings and features include:

+ Cello

Universitätsbibl.
Pörsch. un. Mus. Arch.
8652 61
Eske. 298

Concert.
for

of Ole Olsen.

Waldthorn og Orchester
Allegro Moderato.

V. 19

Annotations include:

- con Lordinio* (top right)
- divisi* (multiple locations)
- senza Lordinio* (middle left)
- a Tempo* (middle left)
- con Lordinio* (middle right)
- senza Lordinio* (bottom left)
- Allegro (Moderato)* (bottom left)
- Tempo 1* (bottom left)

Key features of the score include:

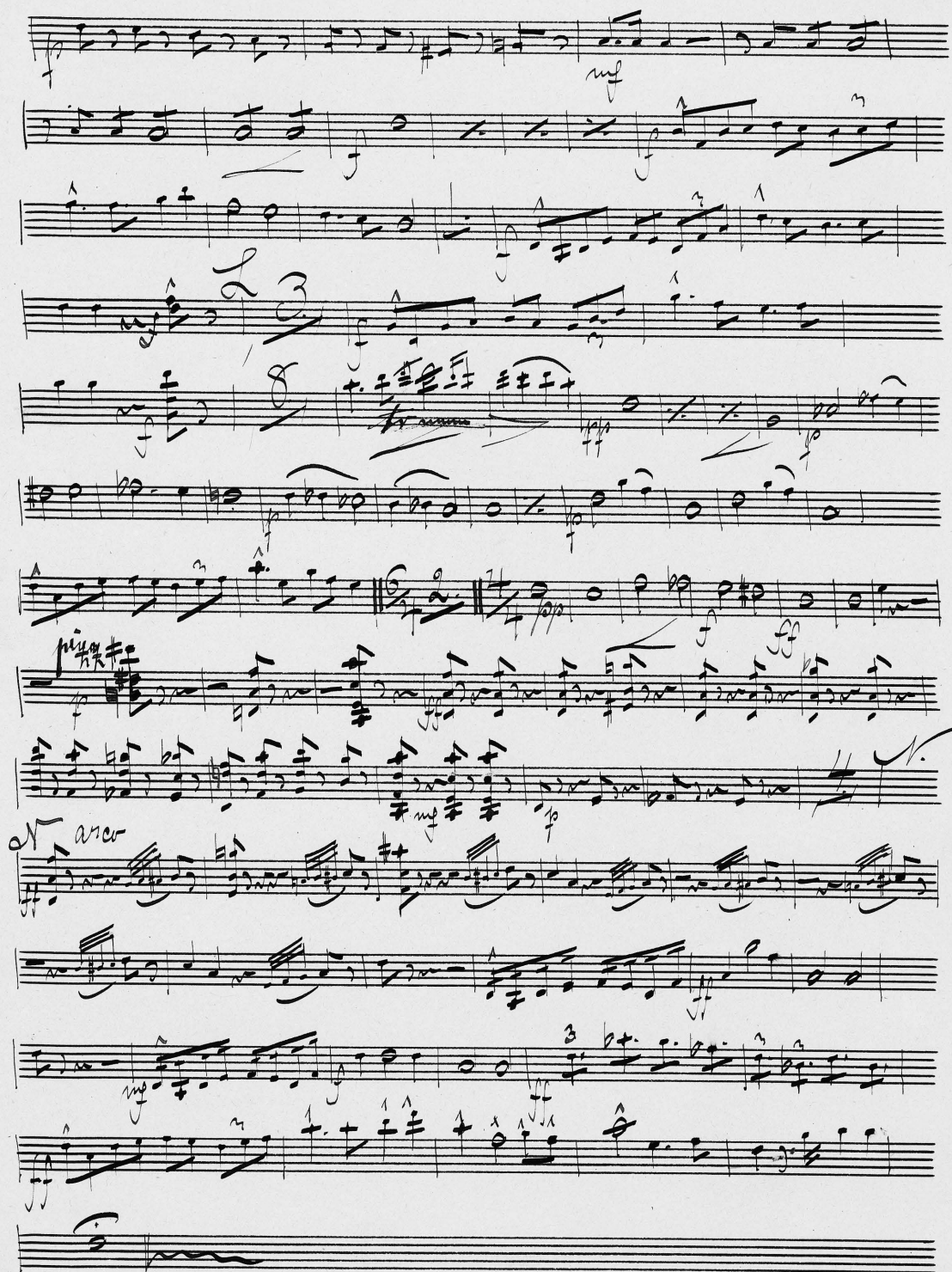

Universitetsbibl.
Norsk Musikklæmi.
3652 21
298
Eske.

Allegro Moderato

For

of the Pen

Halkhorn og Orkester

V. S.

- con Lento* (top right)
- divisi* (multiple locations)
- senza Lento* (multiple locations)
- a Tempo* (middle left)
- Allegro moderato (senza fine)* (bottom right)
- ppp*, *pp*, *mf*, *f* (dynamic markings)
- rit* (ritardando)
- pin* (pizzicato)

Key features of the notation include:

V. J.

Key markings and annotations include:

- for* (written above the first staff)
- bis* (written above a note in the second staff)
- piu* (written above a note in the third staff)
- arco* (written above a note in the fifth staff)
- ff* (fortissimo, appearing multiple times)
- mf* (mezzo-forte)
- p* (piano)
- pp* (pianissimo)

Bayo

Universitetsbibl.
Norsk Musikbibl.
No. 3652 61
Eske. 298

Concert.
for

af Ole Olsen.

Allegro Moderato

arco

Key markings and annotations include:

- senza Sarv.* (without Sarv.)
- pp* (pianissimo)
- ff* (fortissimo)
- f* (forte)
- con Sarvino*
- senza Sarvino*
- Allegro Moderato tempo*
- piu* (more)
- a tempo*
- mf* (mezzo-forte)

G arer

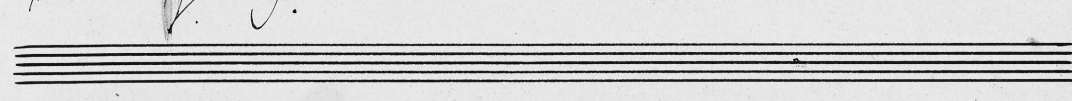
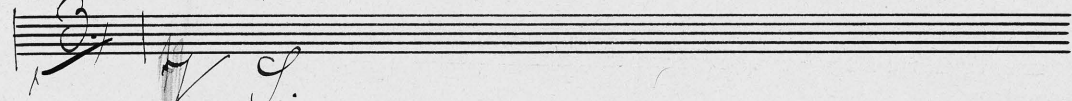
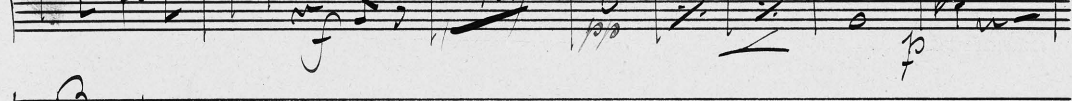
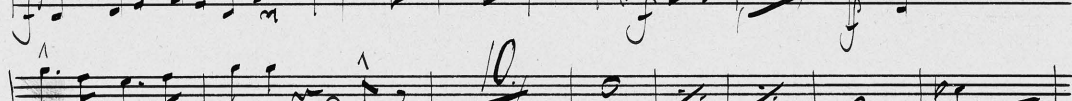
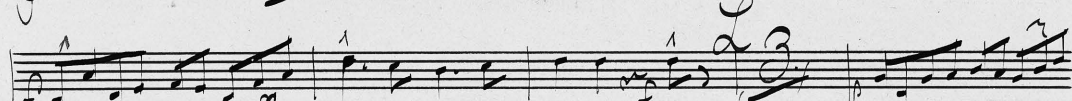
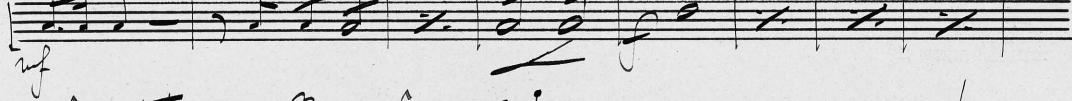
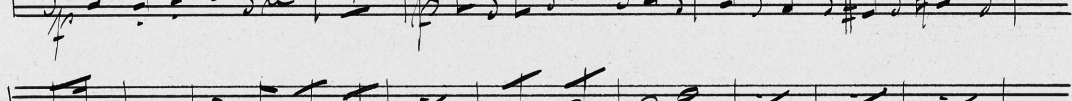
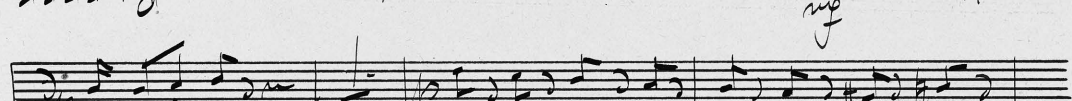
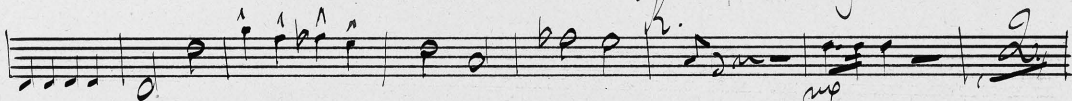
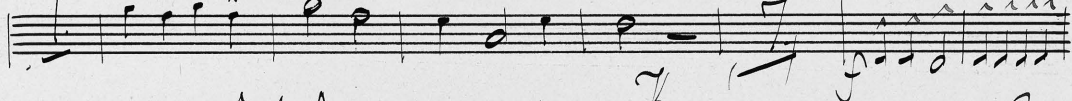
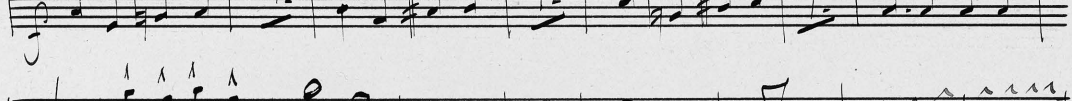
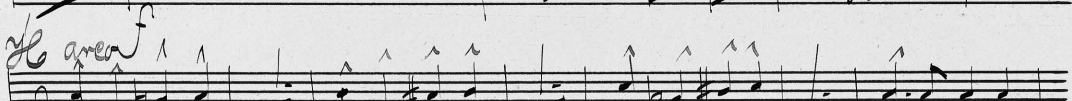
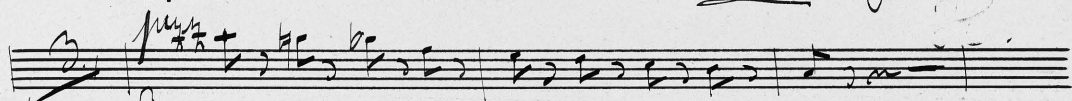
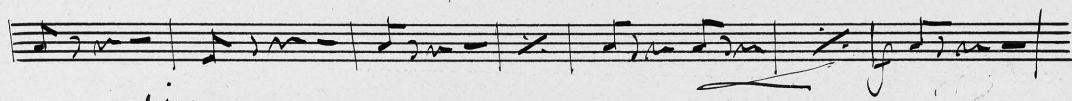
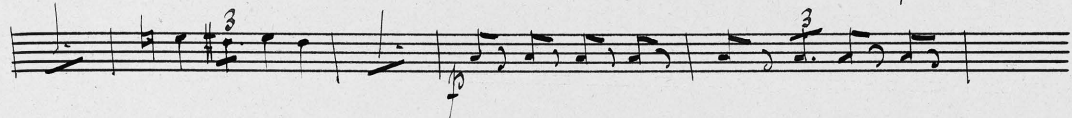
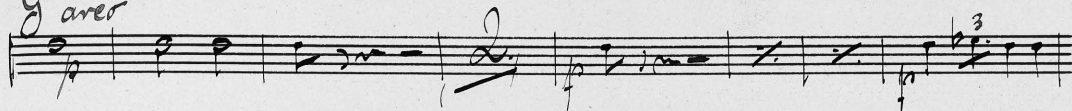

Key markings and features include:

- Dynamic markings:** *p* (piano), *pp* (pianissimo), *f* (forte), *ff* (fortissimo), *mf* (mezzo-forte), *ppp* (pianissimissimo).
- Tempo/Character markings:** *fiery*, *Caro*, *mf*.

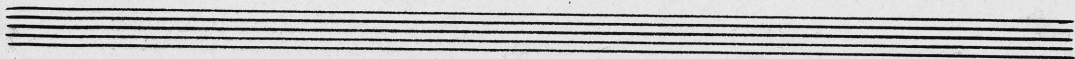
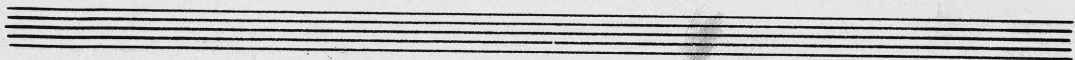
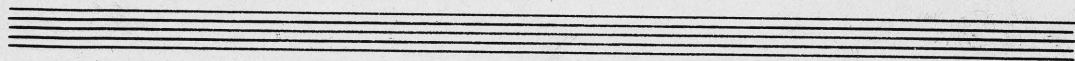

Basf.

Universitätsbibl.
Hans-Joachim
365261
Exk. 298

Concert

for

of Mr. Allen

Waldhorn & Orchester

Allegro Moderato

Al. arco

K

Al. arco

V. S.

Ar *ner*

