

Violoncello.

Violoncello.

Der Freyschutz

Romantische Oper in drey Aufzügen

VON

Carl Maria von Weber,

ALS

QUARTETT

FÜR

Zwey Violinen,

Viola und Violoncello

eingesrichtet.

Opus IIIFF

N^o 1989.

Chez L. Plattner a Rotterdam?

Violoncello.

N^{ro} I.

Molto vivace.

N^{ro} II.

Tempo di Marcia.

N^{ro} III.

Allegretto.

Violoncello.

N^{ro} IV.

Allegro
Moderato.

Violoncello .

1.

1. Adagio.

Allegro. *cres:*

f

p

f

p

f

ff

f

p

f

ff

N^{ro} V .

Allegretto.

f

p

pp

attacca

Violoncello.

N^{ro} VI.

Allegro.

Allegro
Moderato.

Andante
con Moto.

Violoncello .

Allegro
con Fuoco.

N^{ro} VII.

Allegro feroce ma non
troppo Presto.

N^{ro} VIII.

Moderato.

Violoncello.

Allegro.

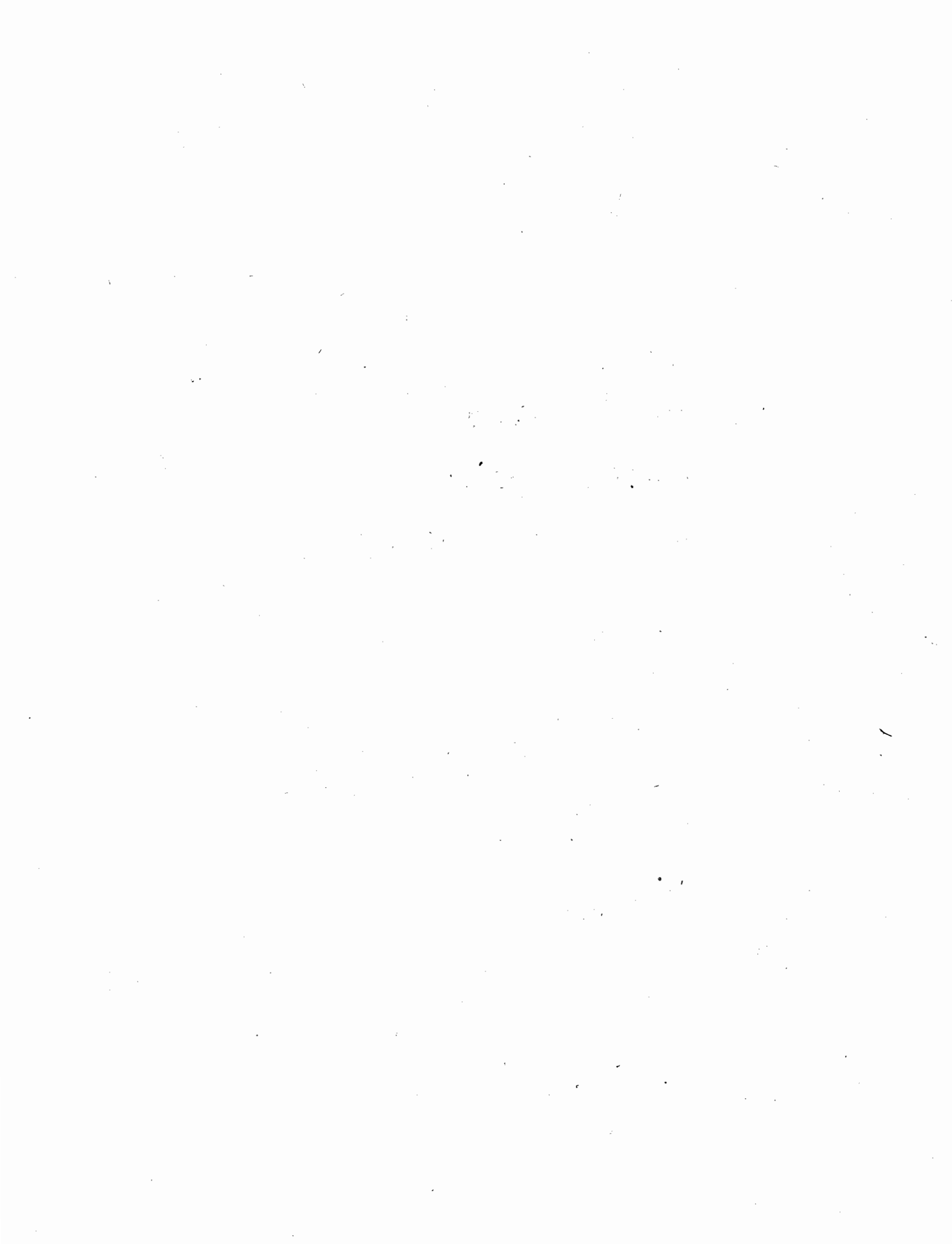

Der Freyschutz

Romantische Oper in drey Aufzügen

VON

Carl Maria von Weber,

ALS

QUARTETT

FÜR

Zwey Violinen,

Viola und Violoncello

eingesetzt.

2^{tes} HEFT

N^o 1089.

Chez L. Plattner a. Rotterdam?

Violoncello.

Allegretto Grazioso.

Nº 9.

8p

f p

cres: f p

1

1

pp

Allegretto.

Nº 10.

4p

f p

mf

Violoncello.

Andante

Recit: a Tempo.

Recit: a Tempo.

Recit:

Nº 11.

Violoncello. Vivace con fuoco.

p *cres.* *f*
p
cres. *f* *p*
f *p* *f* *p*
sf *sf*
p *cres.* *mf*
f *ff*

Nº 12. Allegro..

f *p* *f*
p
cres.

Violoncello.

Vivace con fuoco..

Andantino.

Allegro₂ Vivace.

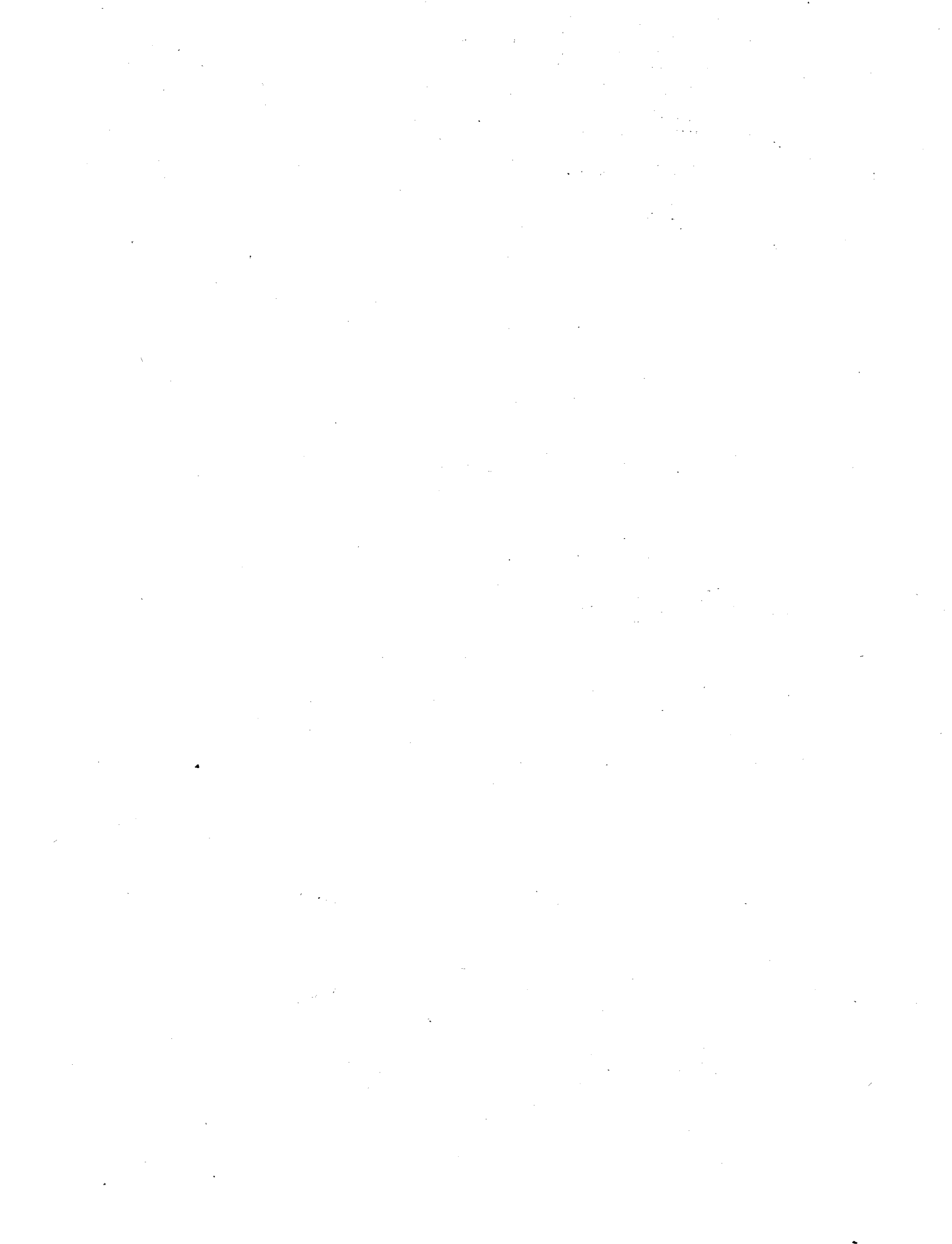

Violoncello.

N^{ro} XIII.

Molto vivace.

N^{ro} XIV.

Adagio.

Violoncello.

N^{ro} XV.
Andante.

Allegro.

Violoncello .

Violoncello musical score, first system. It consists of three staves of music in the bass clef with a key signature of one sharp (F#). The first staff begins with a piano (*p*) dynamic and contains a series of eighth and sixteenth notes. The second staff continues the melodic line. The third staff features a crescendo (*cres:*) leading to a forte (*f*) dynamic, with more complex rhythmic patterns.

N^{ro} XVIII.

FINALE.

Allegro.

Violoncello musical score, second system (Finale). It consists of ten staves of music in the bass clef with a key signature of two flats (Bb). The tempo is marked *Allegro*. The first staff starts with a forte (*f*) dynamic and includes a sixteenth-note triplet. The second staff continues with a forte (*f*) dynamic. The third staff features a piano (*p*) dynamic. The fourth staff has a mezzo-forte (*mf*) dynamic. The fifth staff has a forte (*f*) dynamic. The sixth staff has a piano (*p*) dynamic. The seventh staff has a mezzo-forte (*mf*) dynamic. The eighth staff has a forte (*f*) dynamic. The ninth staff has a forte (*f*) dynamic. The tenth staff has a piano (*p*) dynamic. The score includes various dynamics, articulations, and a *Recit:* marking.

Violoncello.

Allegretto.

Maestoso.

A single staff of the cello part marked *Maestoso.* It features a melodic line with a *p* (piano) dynamic marking.

Allegro vivace.
