

MISCHA ELMAN

ROMANCE
FOR VIOLIN AND PIANO

Price 60 cts.

CARL FISCHER COOPER SQUARE NEW YORK
BOSTON, 380-382 Boylston St. CHICAGO 355-337 S. Wabash Ave.

Romance

MISCHA ELMAN

Violin *Lento espressivo*

Piano *pp*

PILZER

FOR VIOLIN AND PIANO

- ORIENTALE \$.60
- NOVELETTE50
- BERCEUSE, Orig. Edition in Gb Simplified " in G50
- (with Piano or Harp acc.)... .50
- MEDITATION60
- KOL NIDRE60
- CAPRICE VALSE 1.00
- LOVE SONG (Liebeslied)65
- ETUDE, Op. 25, No. 2 (Chopin)75

In Russian Style
Oriente
Violin
Andantino
Allegretto
Moderato
Copyright © 1927 by Carl Fischer, New York
International Copyright Secured

BURLEIGH

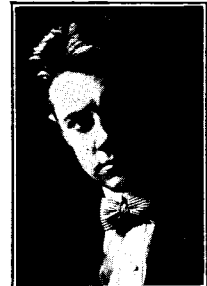

FOR VIOLIN AND PIANO

- PLANTATION SKETCHES, Op. 36
- No. 1. In Cotton Fields \$.40
 - No. 2. Pickaninies50
 - No. 3. A Log Cabin40
 - No. 4. Uncle Rastus40
 - No. 5. Mammy's Lullaby40
 - No. 6. Minstrel50

Jubilant (J. J.)
Minstrel
Violin
Copyright © 1927 by Carl Fischer, New York
International Copyright Secured

Leopold Auer

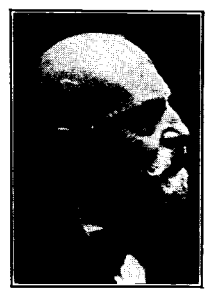

THE FOLLOWING NUMBERS HAVE BEEN ISSUED UNDER THE EDITORIAL SUPERVISION OF LEOPOLD AUER

- Brahms, Op. 77, Violin Concerto (in D major) (C. F. Libr. No. 779)..... \$2.00
 - Brahms, Original Cadenza by Leopold Auer (Violin Solo)..... .50
 - Bach, Six Sonatas (C. F. Libr. No. 788) (Violin Solo)..... 1.00
 - *Beethoven, Sonatas (C. F. Libr. No. 789)..... 2.00
 - *Brahms, Op. 78, Sonata (in G major) (C. F. Libr. No. 790)..... 1.50
 - *Brahms, Op. 100, Sonata (in A major) (C. F. Libr. No. 791)..... 1.50
 - *Brahms, Op. 108, Sonata (in D minor) (C. F. Libr. No. 792)..... 1.50
 - Beethoven, Op. 61, Concerto (C. F. Libr. No. 793)..... .50
 - Beethoven, Three Original Cadenzas by Leopold Auer (Violin Solo)..... .60
 - Mendelssohn, Op. 64, Concerto (C. F. Libr. No. 794)..... .50
 - Beethoven, Two Romanzes, Op. 40 and Op. 50 (C. F. Libr. No. 795)..... .50
 - Spohr, Op. 38, Concerto No. 7 (in E minor) (C. F. Libr. No. 709)..... .75
 - Spohr, Op. 55, Concerto No. 9 (in D minor) (C. F. Libr. No. 678)..... .75
 - *Beethoven, Op. 24, Sonata (in F major) (C. F. Libr. No. 833)..... .75
 - *Beethoven, Op. 47, Sonata (in A major) (C. F. Libr. No. 834)..... .75
- Piano parts to numbers marked thus * edited by Rudolph Ganz
- CONCERT TRANSCRIPTIONS ON EXTRACTS FROM BEETHOVEN'S "THE RUIN OF ATHENS"
- No. 1. Turkish March, Scherzo50
 - No. 2. Chorus of the Dervishes, Etude75

Theodore Spiering

THE FOLLOWING NUMBERS HAVE BEEN PUBLISHED UNDER THE EDITORIAL SUPERVISION OF THEODORE SPIERING

- Saint-Saens, Op. 20, Concerto (in A major) (C. F. Libr. No. 768)..... \$2.00
 - Bruch, Op. 42, Romanze (C. F. Libr. No. 773)..... 1.50
 - Nardini, Sonata (in D Major) (C. F. Libr. No. 772)..... .50
 - Mozart, Sixth Concert (in E flat major) (C. F. Libr. No. 785)..... .75
 - Bruch, Fantasia (On Scottish Folk-Melodies) (C. F. Libr. No. 784)..... 1.50
 - Tschaikowsky, Valse Scherzo..... 1.50
 - Vieuxtemps, Op. 10, First Concerto (in E major) (C. F. Libr. No. 780)..... .75
 - *Greig, Op. 8, First Sonata (in F major) (C. F. Libr. No. 271)..... 1.00
 - *Greig, Op. 45, Third Sonata (in C minor) (C. F. Libr. 786)..... 1.00
 - Bach, First Concerto (in A minor) (C. F. Libr. No. 800)..... .75
 - Bach, Second Concerto (in E major) (C. F. Libr. No. 803)..... .75
 - *Rubinstein, Op. 13, Sonata (in G major) (C. F. Libr. 804)..... 1.00
 - Vieuxtemps, Op. 37, Fifth Concerto (in A minor) (C. F. Libr. No. 805)..... .75
 - Wieniawski, Op. 16, Scherzo-Tarantelle (C. F. Libr. No. 806)..... .50
 - David, Op. 6, The Fed Sarafan (Der Rote Sarafan) Introduction and Variations on a Russian Theme (C. F. Libr. 808)..... .75
- FOR TWO VIOLINS AND PIANO
- Bach, Concerto (in D minor) (C. F. Libr. No. 787)..... 1.00
- Piano parts to numbers marked thus * edited by Rudolph Ganz

KÜZDÖ

FOR VIOLIN AND PIANO

- COUNTRY DANCE (Dance Rustique-Bauern Tanz), Op. 16 \$.60
- SERENADE AND WITCHES DANCE, Op. 25 (Violin Solo Only)75
- LET TALISMAN, Melodie Elegante Op. 1560
- ANGELUS, Op. 1760
- PROMENADE GROTESQUE, Op. 1860

A son and also Pastor
Danse Rustique
Violin
Country Dance—Bauern Tanz
Vivace un peu troppo
Moderato
Copyright © 1927 by Carl Fischer, New York
International Copyright Secured

WARE

FOR VIOLIN AND PIANO

- CINKA PANNA, Op. 4, Hungarian Fantasia \$1.00
- AMOURETTE, Valse Caprice (Bornschein)50

In Holy Hungary, a legend of Hungary
Hungarian Fantasia
Violin
Cinka Panna
Adagio
Andantino
Copyright © 1927 by Carl Fischer, New York
International Copyright Secured

Romance

Violin

MISCHA ELMAN

Lento espressivo

VIOLIN

