Ayres or Phantasticke Spirites (1608) No. 26

Trumpet in C 2

DEATH HATH DEPRIVED MEE

A remembrance of my friend M. Thomas Morley

Thomas Weelkes (1575-1623)

arr. William Dyson

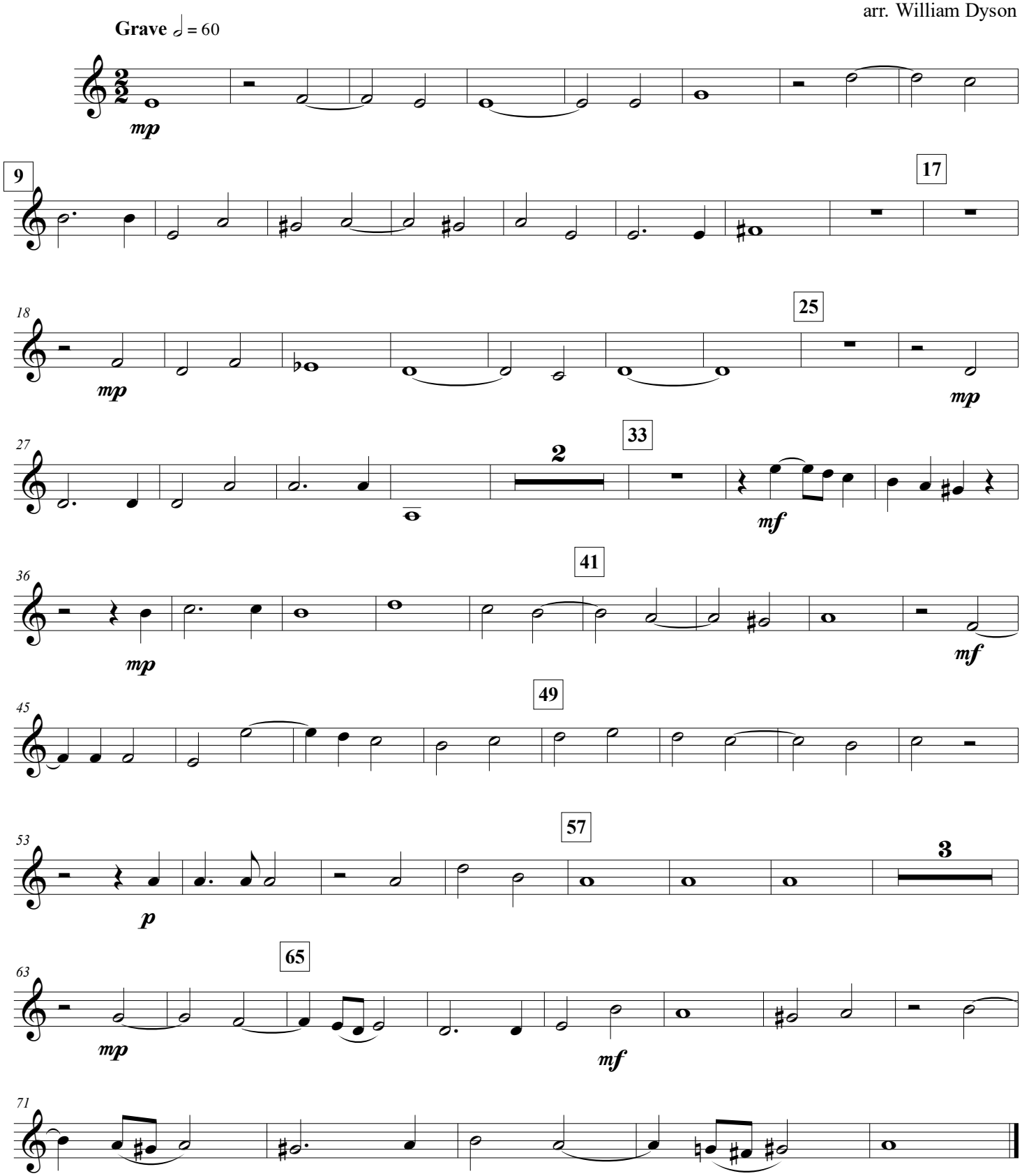

©