GLORIA

Gloria
à 4.° Con:

BurG I/26

BALDASSARE
GALUPPI

S, A (Solo), S, A, T, B (coro), 2 fl, 2 ob, 2 cor, 2 vl, vla, b, org

FULL SCORE

Wolfgang Esser-Skala, 2018

© 2018 by Wolfgang Esser-Skala. This edition is licensed under the
Creative Commons Attribution-NonCommercial-ShareAlike 4.0 International License.
To view a copy of this license, visit http://creativecommons.org/licenses/by-nc-sa/4.0/.

Music engraving by LilyPond 2.18.0 (http://www.lilypond.org).
Front matter typeset with EB Garamond (http://www.georgduffner.at/ebgaramond).

First version, September 2018

PREFACE & CRITICAL REPORT

This edition of the *Gloria* bases upon a copy in the archive of the Dresden Hofkapelle, which has been digitized by the Saxon State Library – State and University Library Dresden (see http://hofmusik.slub-dresden.de). The digital version of the manuscript is available at

http://digital.slub-dresden.de/id426248201 (siglum Mus.2973-D-13).

In general, this edition closely follows the manuscript. Any changes that were introduced by the editor are indicated by italic type (dynamics and directions), parentheses (expressive marks) or dashes (slurs and ties). Accidentals are used according to modern conventions. Asterisks denote changes that are clarified in the detailed remarks below.

Bar	*Staff*	*Note*
23	cor 1, 2	bar missing in Ms
30	vl 1, 2	1st eight: grace note missing in Ms
103	vla	1st eighth in Ms: b'8
115	S	bar in Ms: b'2.
131f	vla	bars missing in Ms
228	vla	3rd quarter in Ms: d'4
314	vl 1, 2	2nd (12th) sixteenth in Ms: bes'16 (bes''16)
315	ob 2	bar in Ms: bes'1
315	vla	bar in Ms: bes4–bes4–bes4–bes4
315	S	bar in Ms: bes'4.–bes'8–bes'2
329	vl 1, 2	4th eighth in Ms: fis'8
364	vl 1	last quarter: grace note missing in Ms
583	vla	1st quarter in Ms: g'4
699	A	2nd/3rd eighth in Ms: fis'4
792	org	1st quarter of upper voice in Ms: d'4
802	org	1st quarter in Ms: b4
845	ob 2	1st quarter in Ms: fis''4
847	A	3rd quarter in Ms: a'4

This edition has been compiled and checked with utmost diligence. Nevertheless, errors and mistakes cannot be totally excluded. Please report any errors and mistakes to wolfgang (at) esser-skala.at or create an issue or pull request on the edition's GitHub page (https://github.com/skafdasschaf/galuppi-gloria-BurG-I-26). Your help will be greatly appreciated.

Salzburg, September 2018
Wolfgang Esser-Skala

CONTENTS

1	Gloria	1
2	Laudamus te	28
3	Gratias	40
4	Domine Deus	48
5	Qui tollis	81
6	Qui sedes	87
7	Quoniam	102
8	Cum Sancto Spiritu	121

1 GLORIA

[Tempo deest]

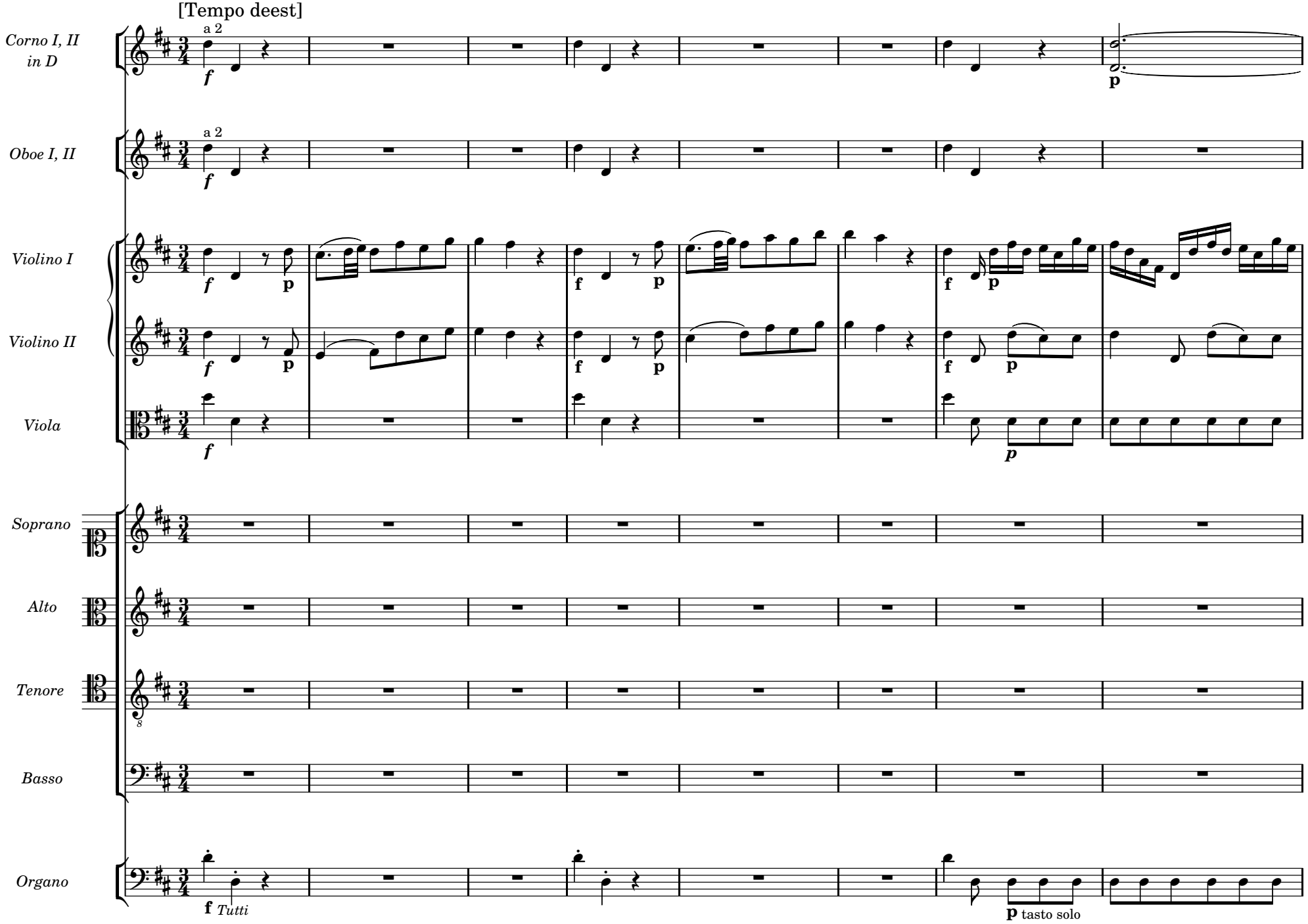

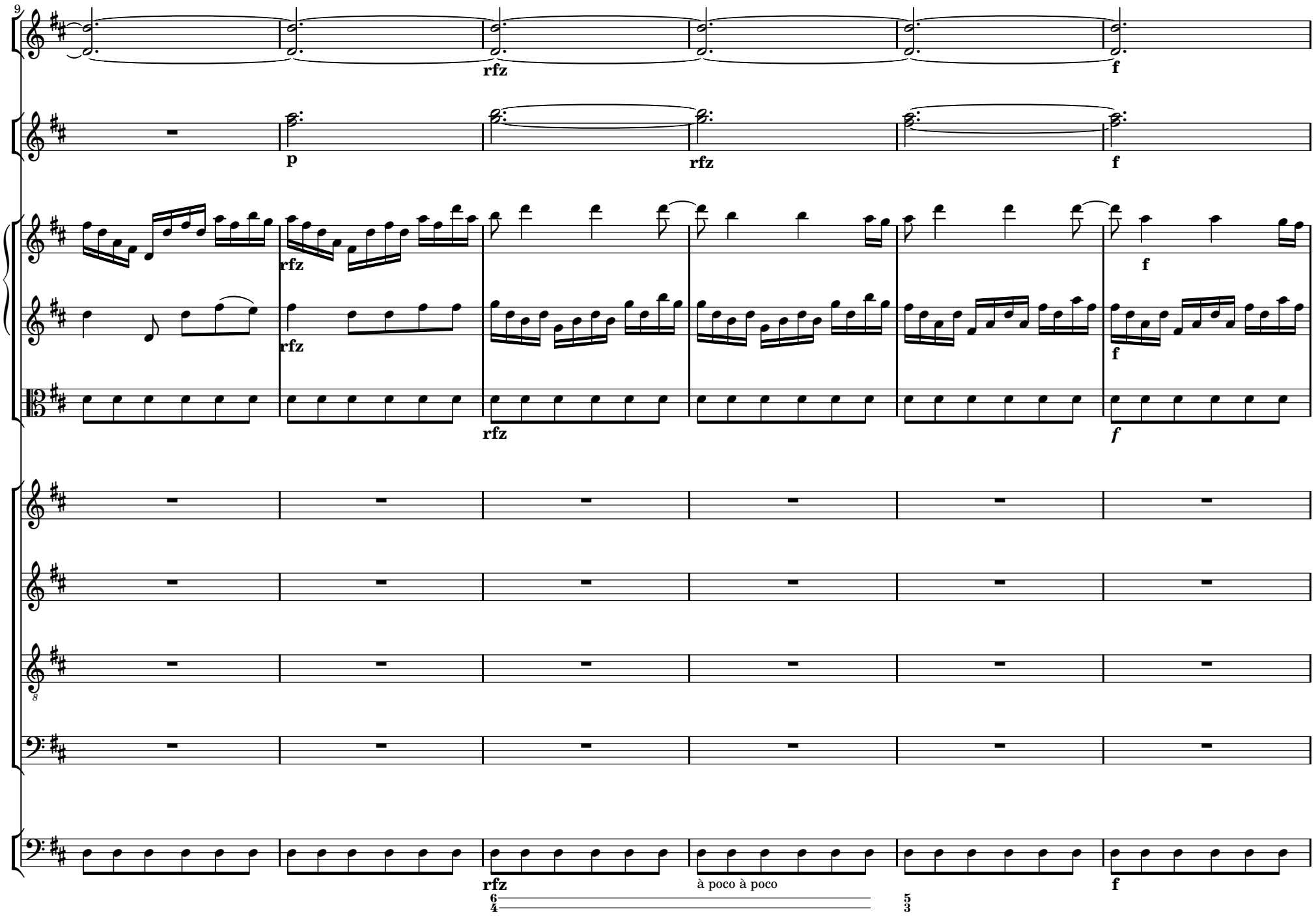
9
rfz
f
p
rfz
f
rfz
f
rfz
f
rfz
à poco à poco
f

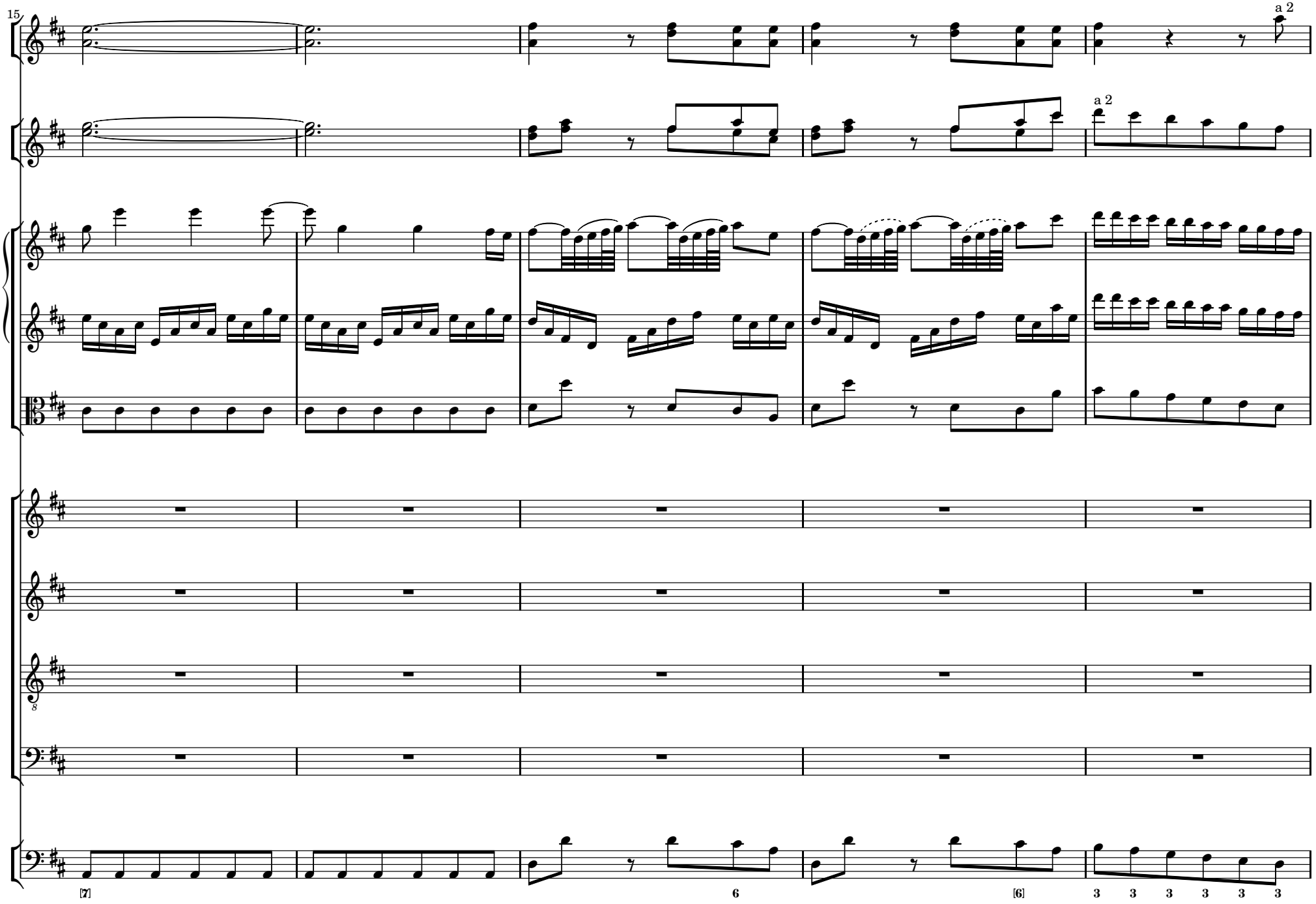
15
a 2
a 2
[7]
6
[6]
3 3 3 3 3 3

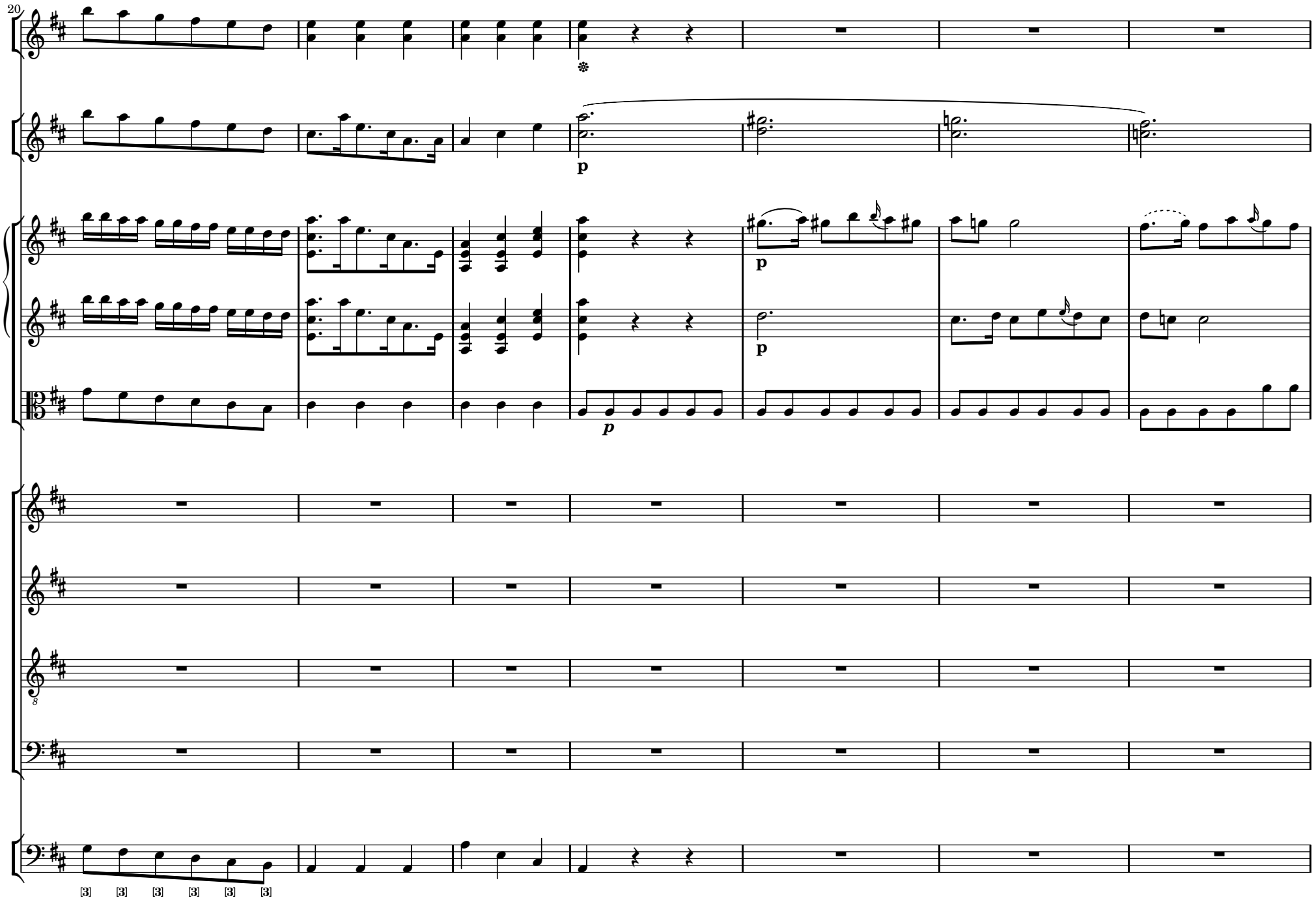
20
p
p
p
p
8
[3] [3] [3] [3] [3] [3]

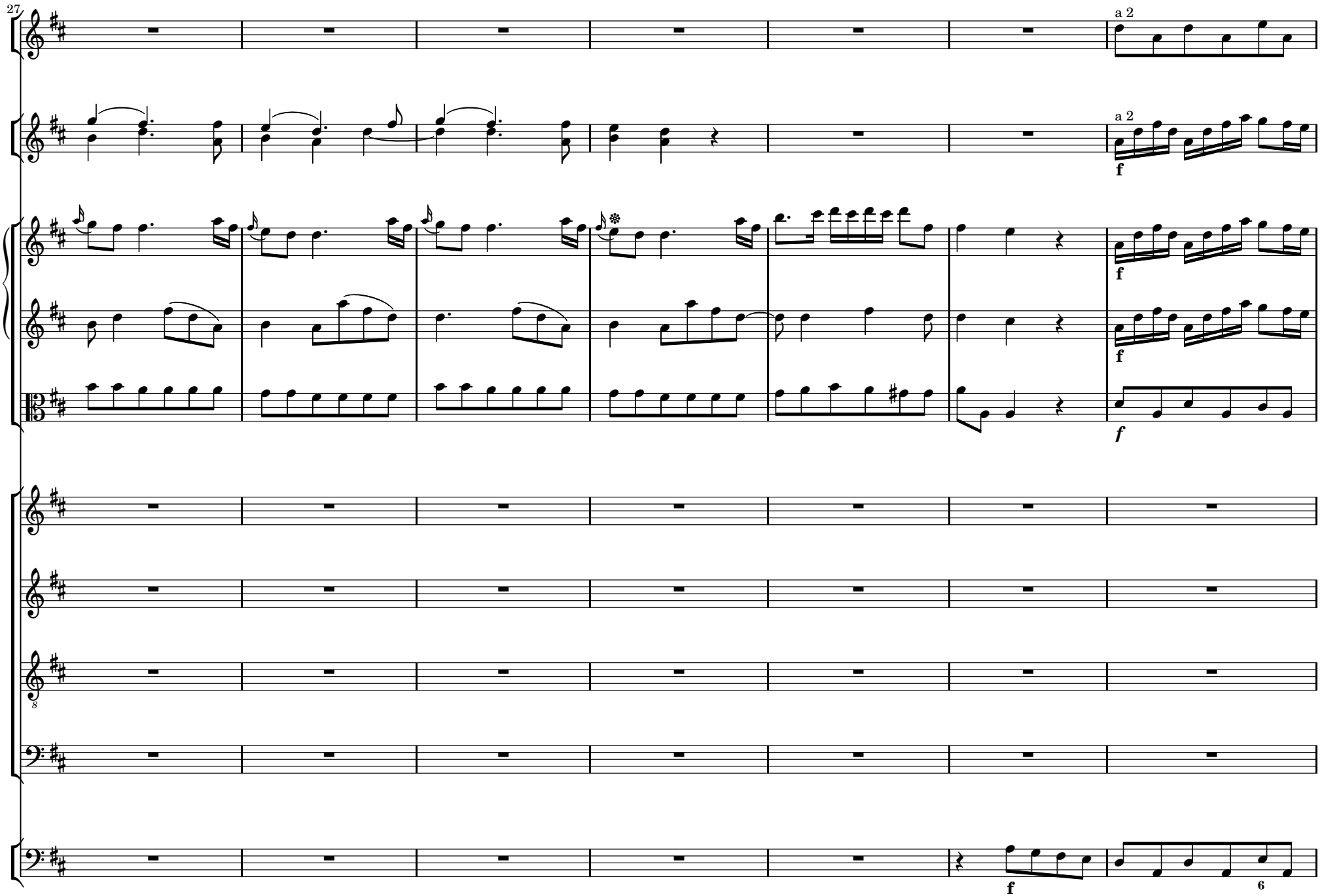
27
a 2
a 2
f
f
f
f
f
8
f
6

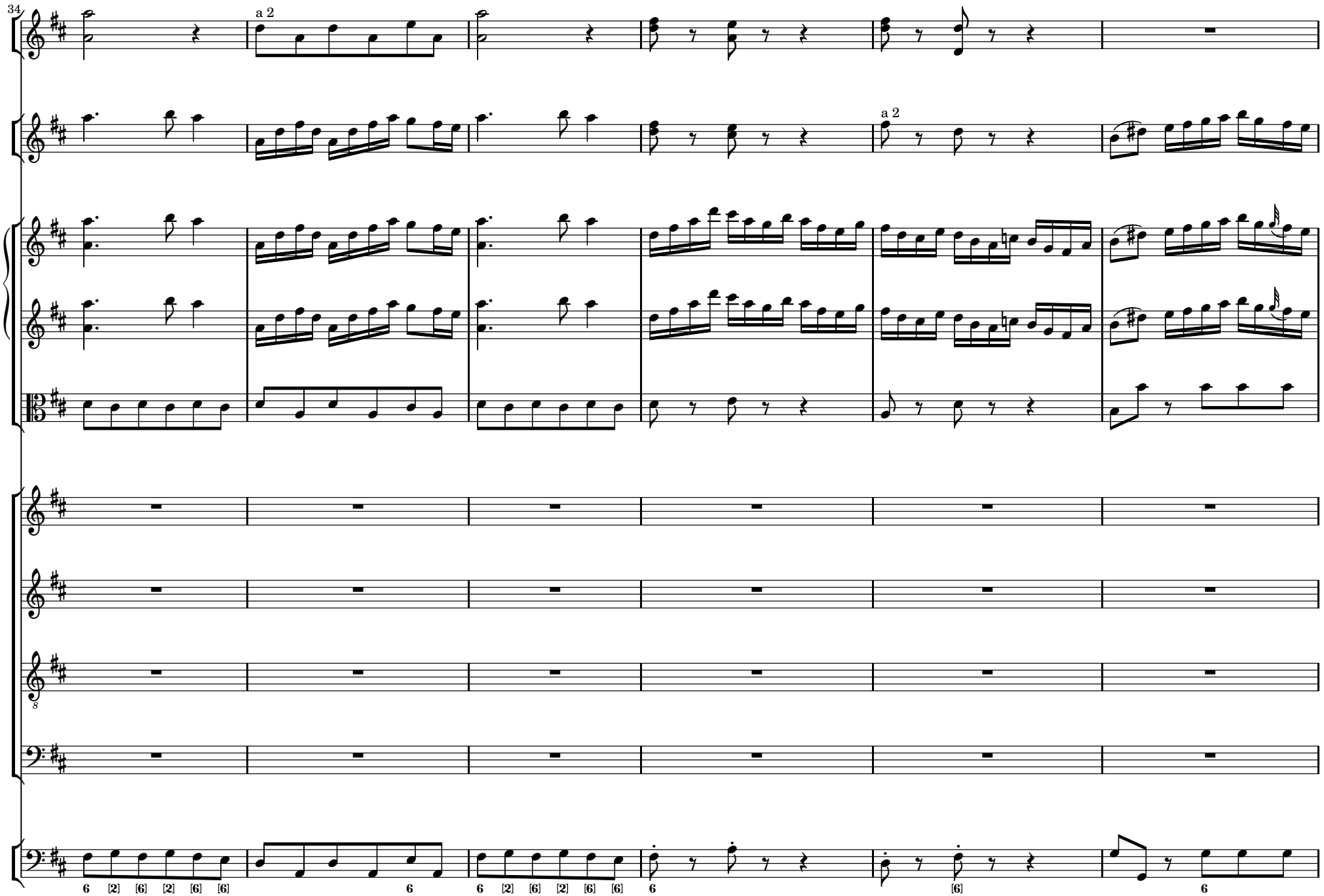
34
a 2
a 2

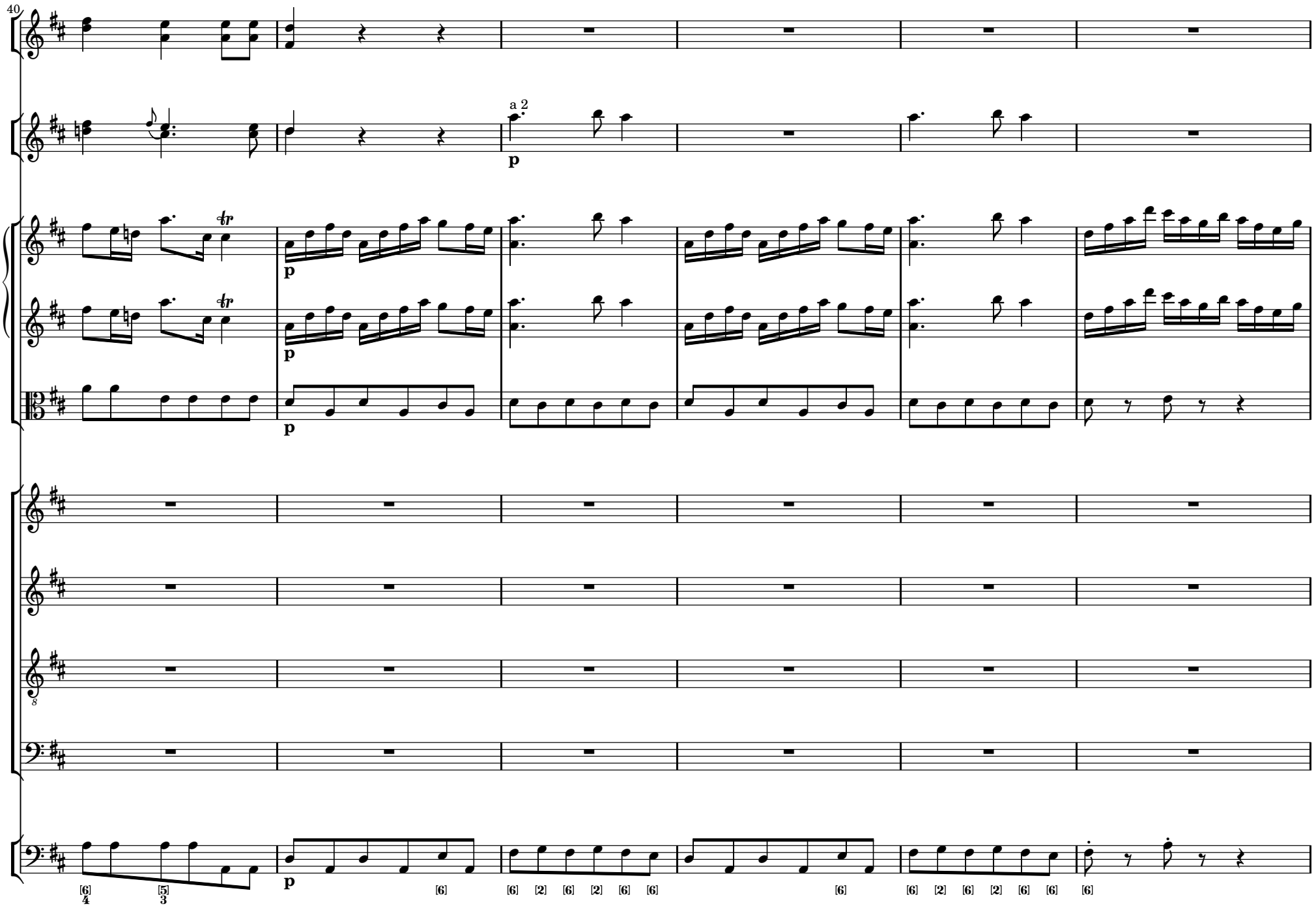
40
a 2
p
tr
p
p
p
p
8
[6] 4
[5] 3
[6]
[6] [2] [6] [2] [6] [6]
[6]
[6] [2] [6] [2] [6] [6] [6]

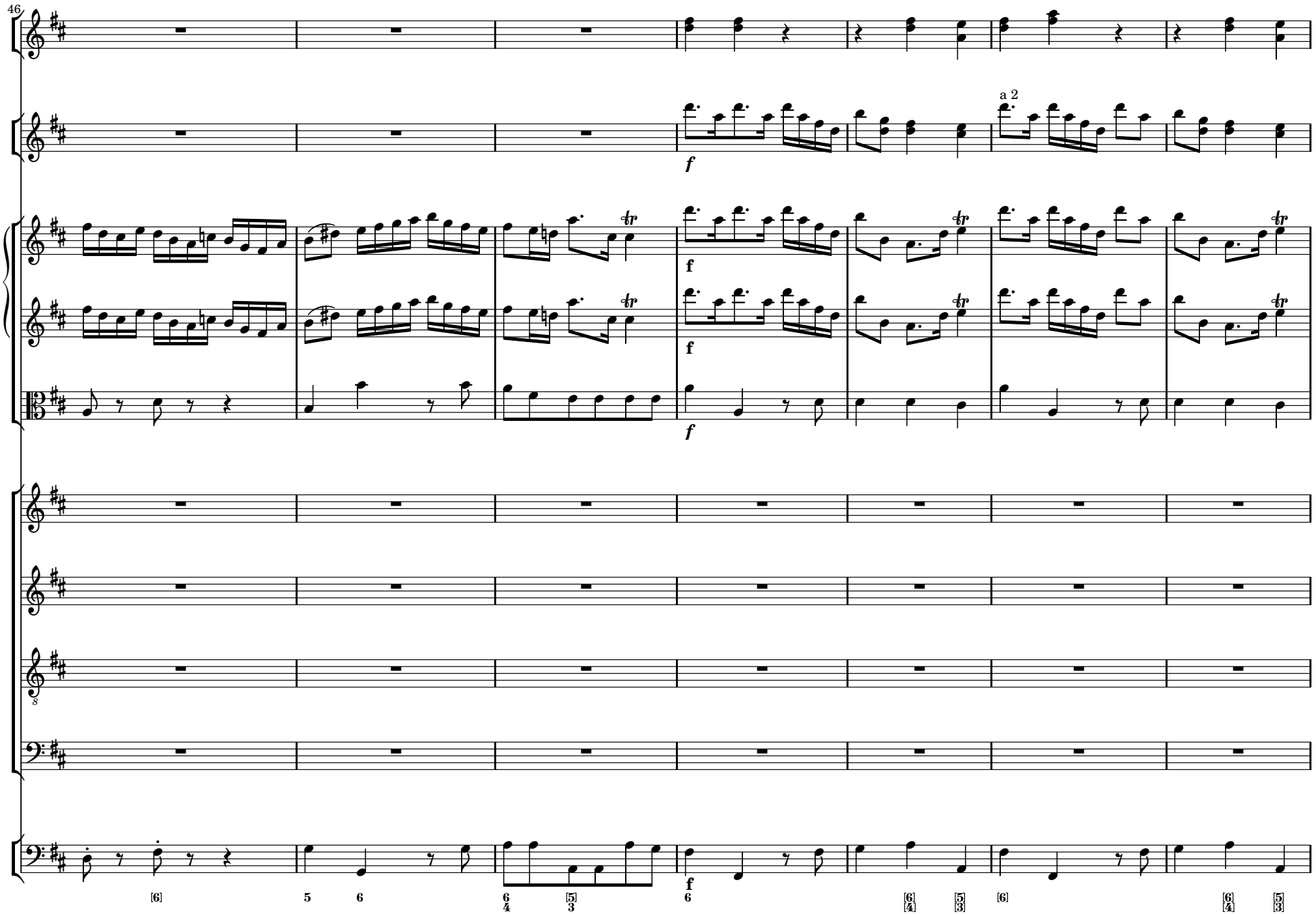
46
a 2
f
f
f
f
f
[6]
5
6
6
4
[5]
3
6
[6]
[4]
[5]
[3]
[6]
[6]
[4]
[5]
[3]

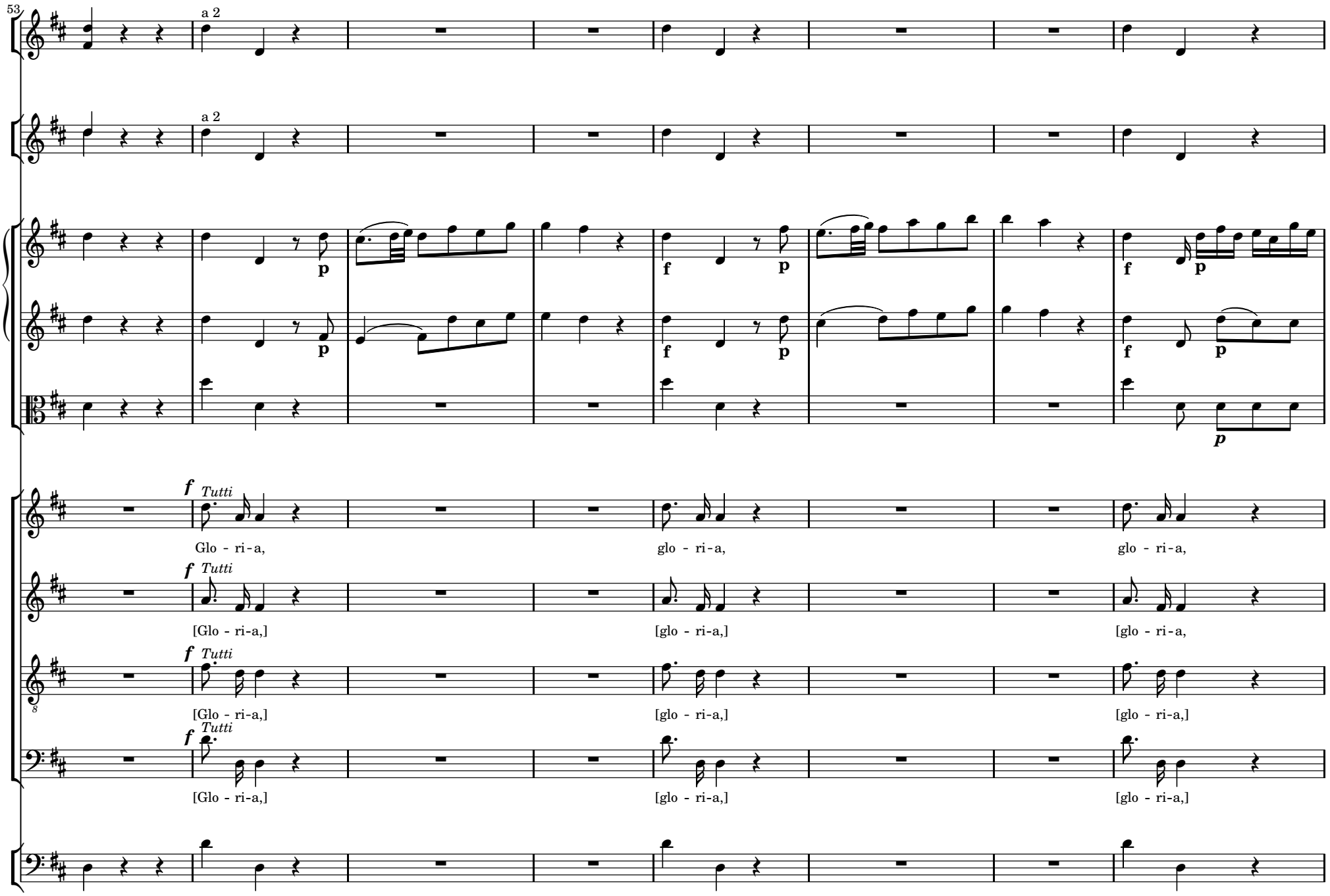
53
a 2
a 2
f Tutti
Glo - ri-a,
glo - ri-a,
glo - ri-a,
[Glo - ri-a,]
[glo - ri-a,]
[glo - ri-a,]

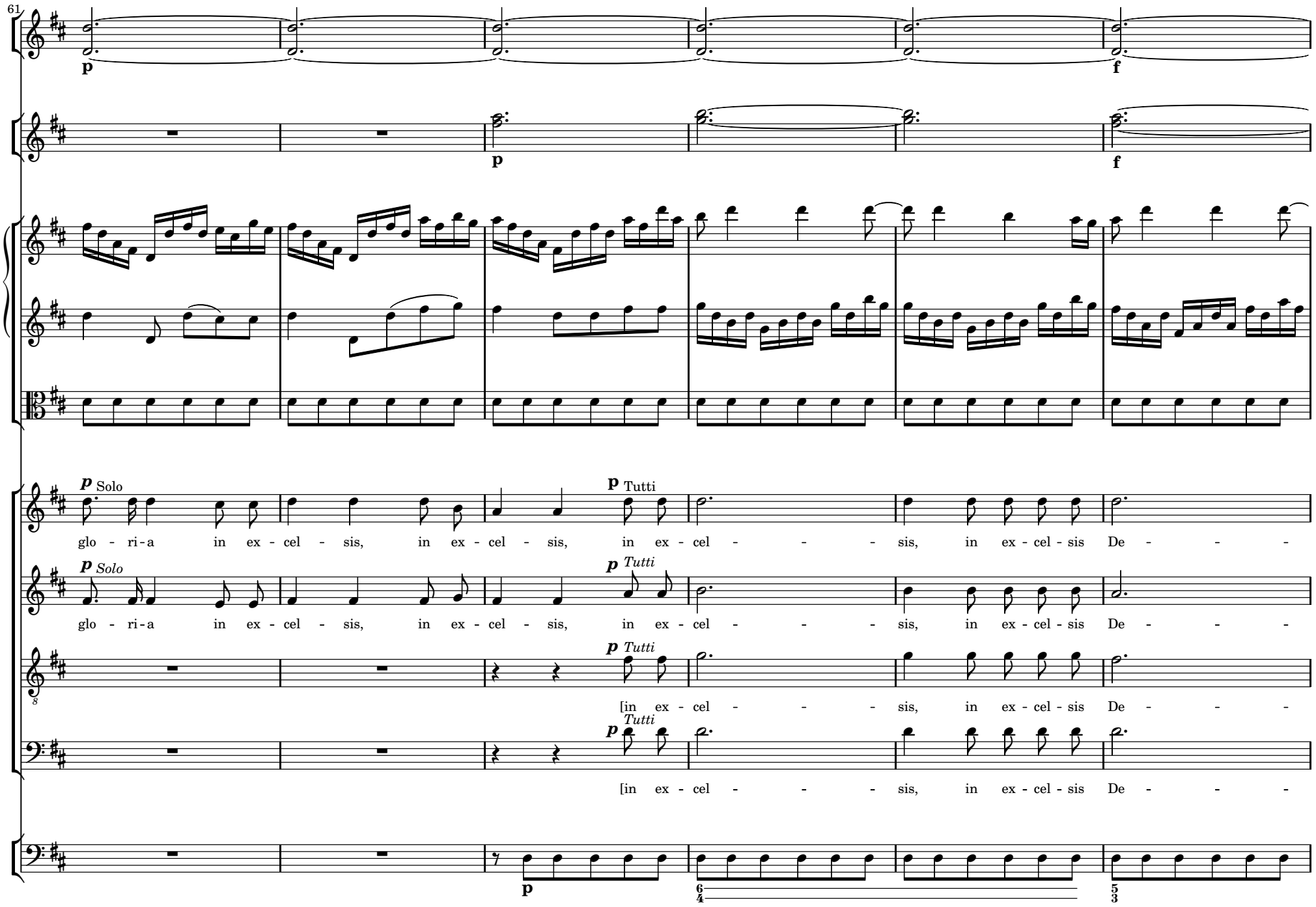
61
p
f
p
f
p Solo
glo - ri - a in ex - cel - sis, in ex - cel - sis,
p Tutti
in ex - cel - - - - sis, in ex - cel - sis De - - - -
p Solo
glo - ri - a in ex - cel - sis, in ex - cel - sis,
p Tutti
in ex - cel - - - - sis, in ex - cel - sis De - - - -
p Tutti
[in ex - cel - - - - sis, in ex - cel - sis De - - - -
p Tutti
[in ex - cel - - - - sis, in ex - cel - sis De - - - -
p
6/4
5/3

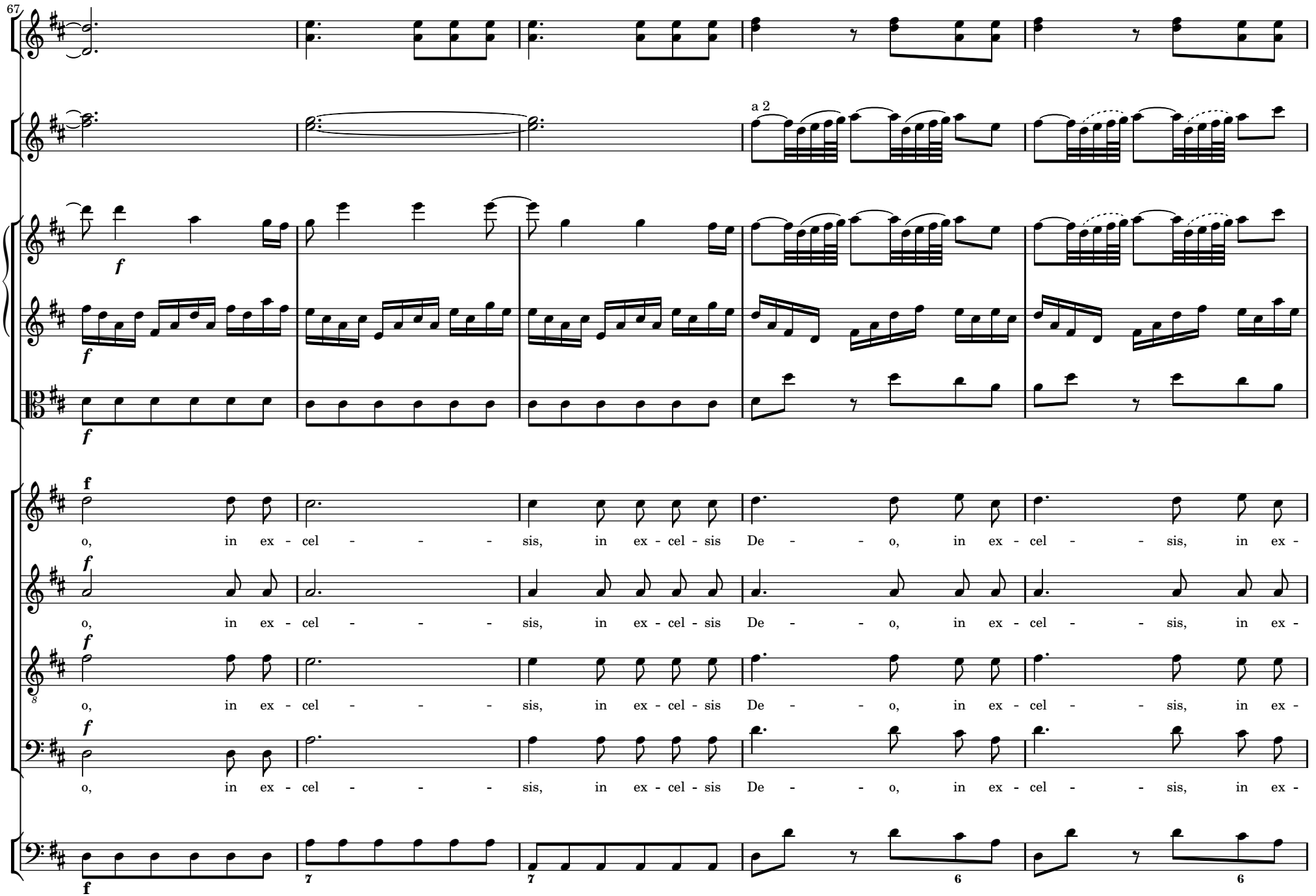
67
a 2
f
o, in ex - cel - - - - sis, in ex - cel - sis De - - - o, in ex - cel - - - sis, in ex -
o, in ex - cel - - - - sis, in ex - cel - sis De - - - o, in ex - cel - - - sis, in ex -
o, in ex - cel - - - - sis, in ex - cel - sis De - - - o, in ex - cel - - - sis, in ex -
o, in ex - cel - - - - sis, in ex - cel - sis De - - - o, in ex - cel - - - sis, in ex -

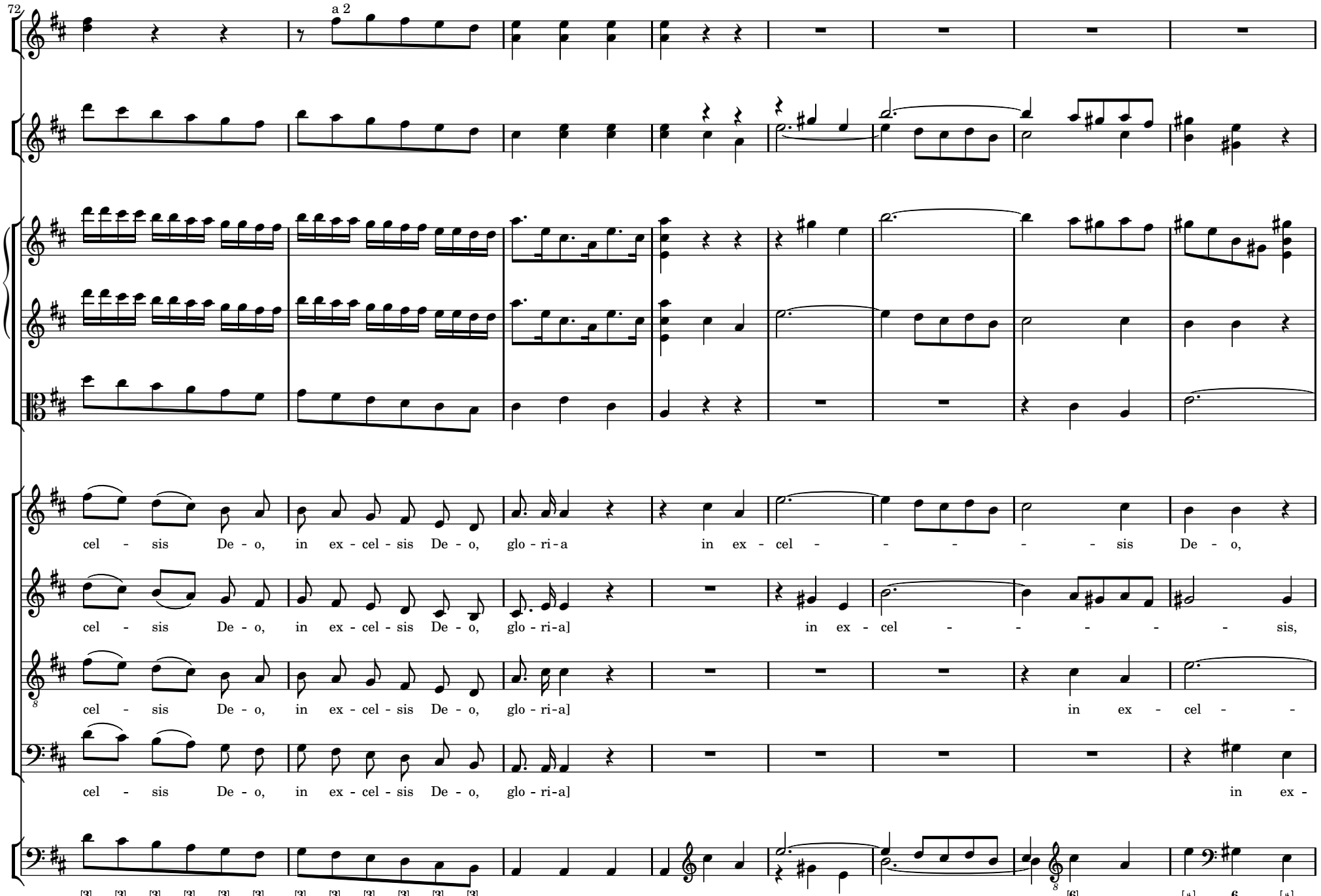
72
a 2
cel - sis De - o, in ex - cel - sis De - o, glo - ri - a in ex - cel - - - - - sis De - o,
cel - sis De - o, in ex - cel - sis De - o, glo - ri - a] in ex - cel - - - - - sis,
cel - sis De - o, in ex - cel - sis De - o, glo - ri - a] in ex - cel - -
cel - sis De - o, in ex - cel - sis De - o, glo - ri - a] in ex -
[3] [3] [3] [3] [3] [3] [3] [3] [3] [3] [3] [3]
[6]
[♯] 6 [♯]

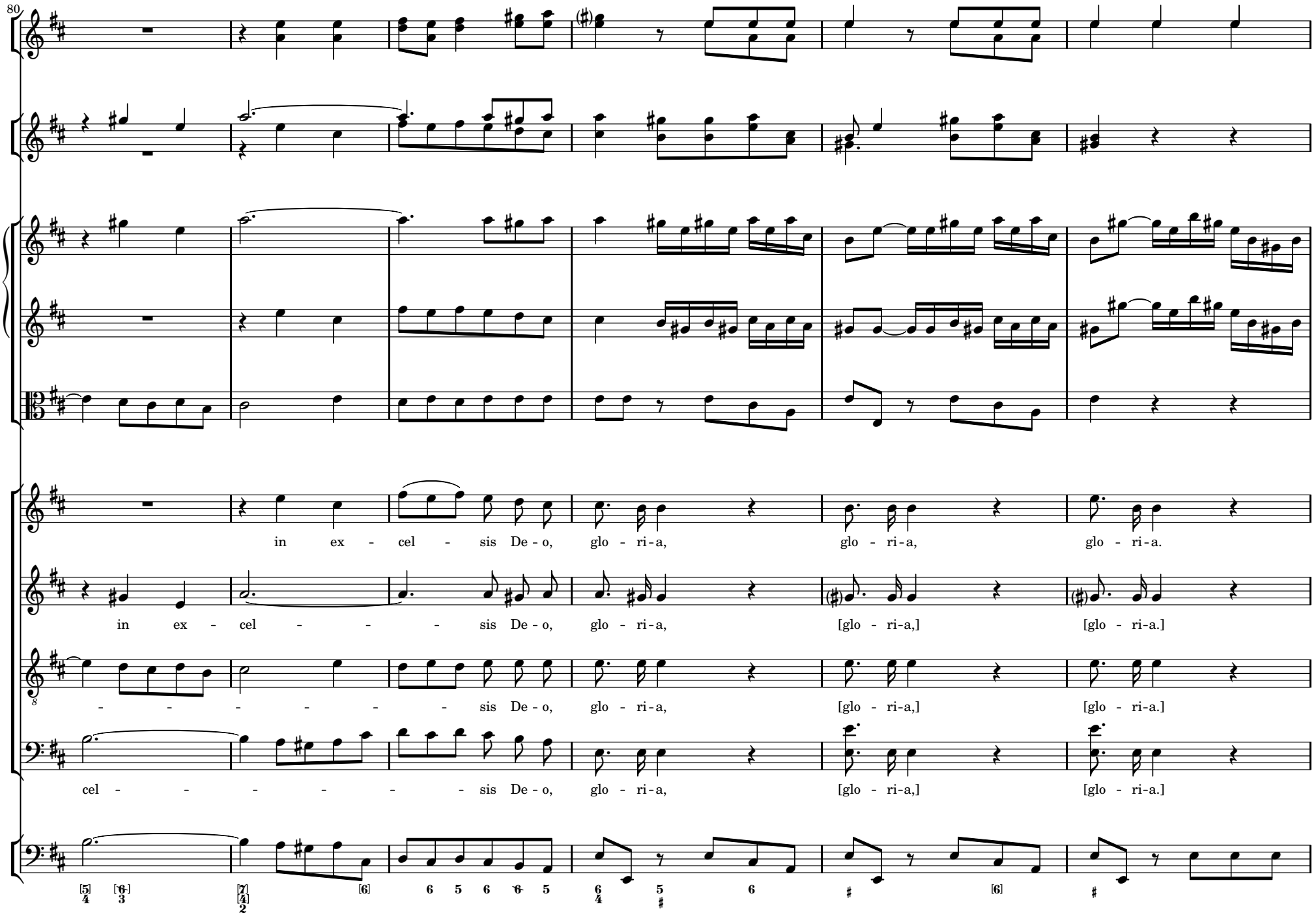
80
in ex - cel - sis De - o, glo - ri - a, glo - ri - a, glo - ri - a.
in ex - cel - - - sis De - o, glo - ri - a, [glo - ri - a,] [glo - ri - a.]
- - - - - - sis De - o, glo - ri - a, [glo - ri - a,] [glo - ri - a.]
cel - - - - - - sis De - o, glo - ri - a, [glo - ri - a,] [glo - ri - a.]

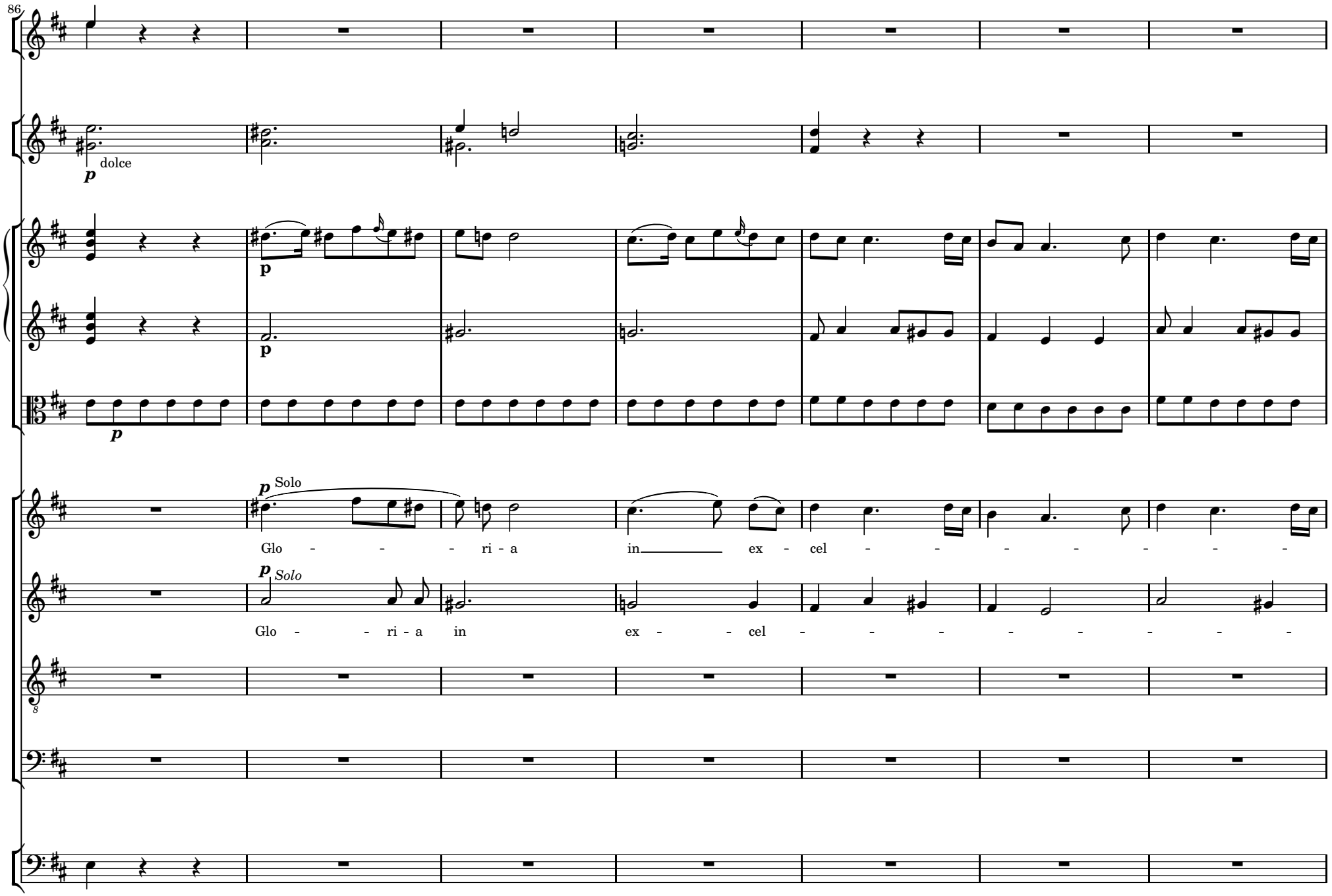
86
dolce
Solo
Glo - - - ri - a in ex - cel - - - - - - -
Solo
Glo - - ri - a in ex - - cel - - - - - - -

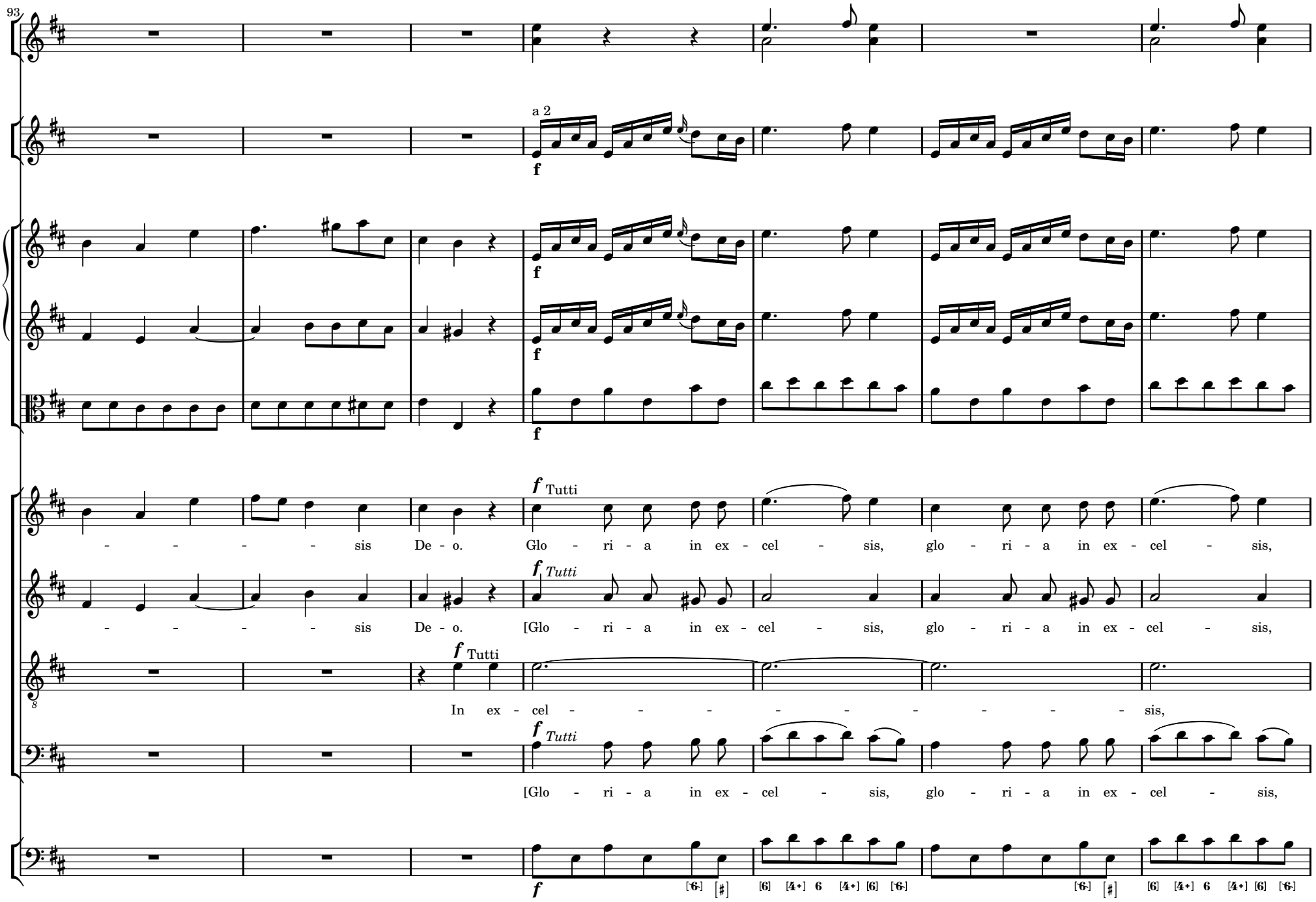
93
a 2
f
Tutti
- - - - - sis De - o. Glo - ri - a in ex - cel - sis, glo - ri - a in ex - cel - sis,
- - - - - sis De - o. [Glo - ri - a in ex - cel - sis, glo - ri - a in ex - cel - sis,
In ex - cel - - - - - - - - - sis,
[Glo - ri - a in ex - cel - sis, glo - ri - a in ex - cel - sis,

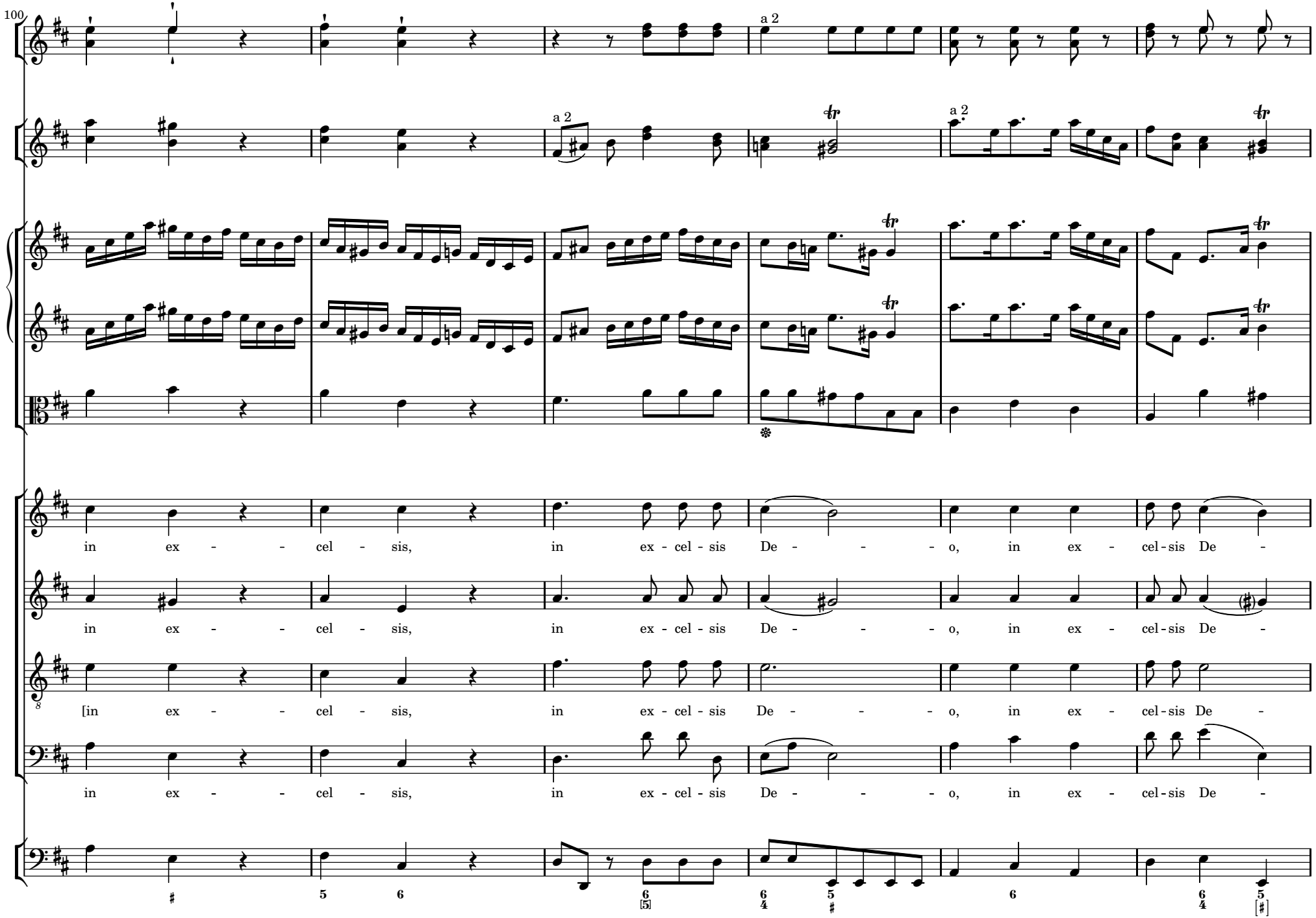
100
a 2
a 2
a 2
in ex - - - cel - sis, in ex - cel - sis De - - - - o, in ex - cel - sis De -
in ex - - - cel - sis, in ex - cel - sis De - - - - o, in ex - cel - sis De -
[in ex - - - cel - sis, in ex - cel - sis De - - - - o, in ex - cel - sis De -
in ex - - - cel - sis, in ex - cel - sis De - - - - o, in ex - cel - sis De -

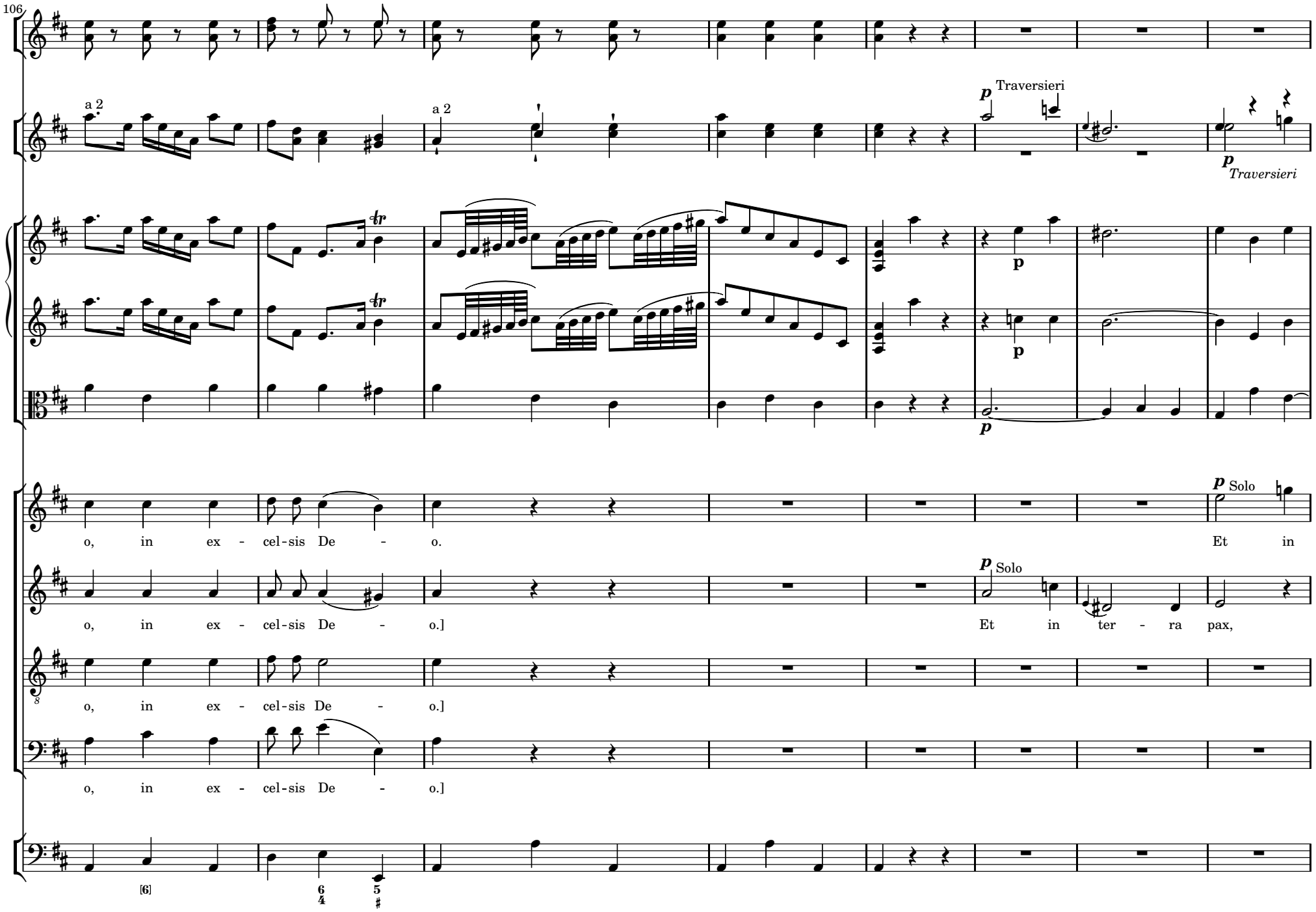
106
a 2
a 2
Traversieri
Traversieri
o, in ex - cel-sis De - o.
Et in
o, in ex - cel-sis De - o.]
Solo
Et in ter - ra pax,
o, in ex - cel-sis De - o.]
o, in ex - cel-sis De - o.]
[6]

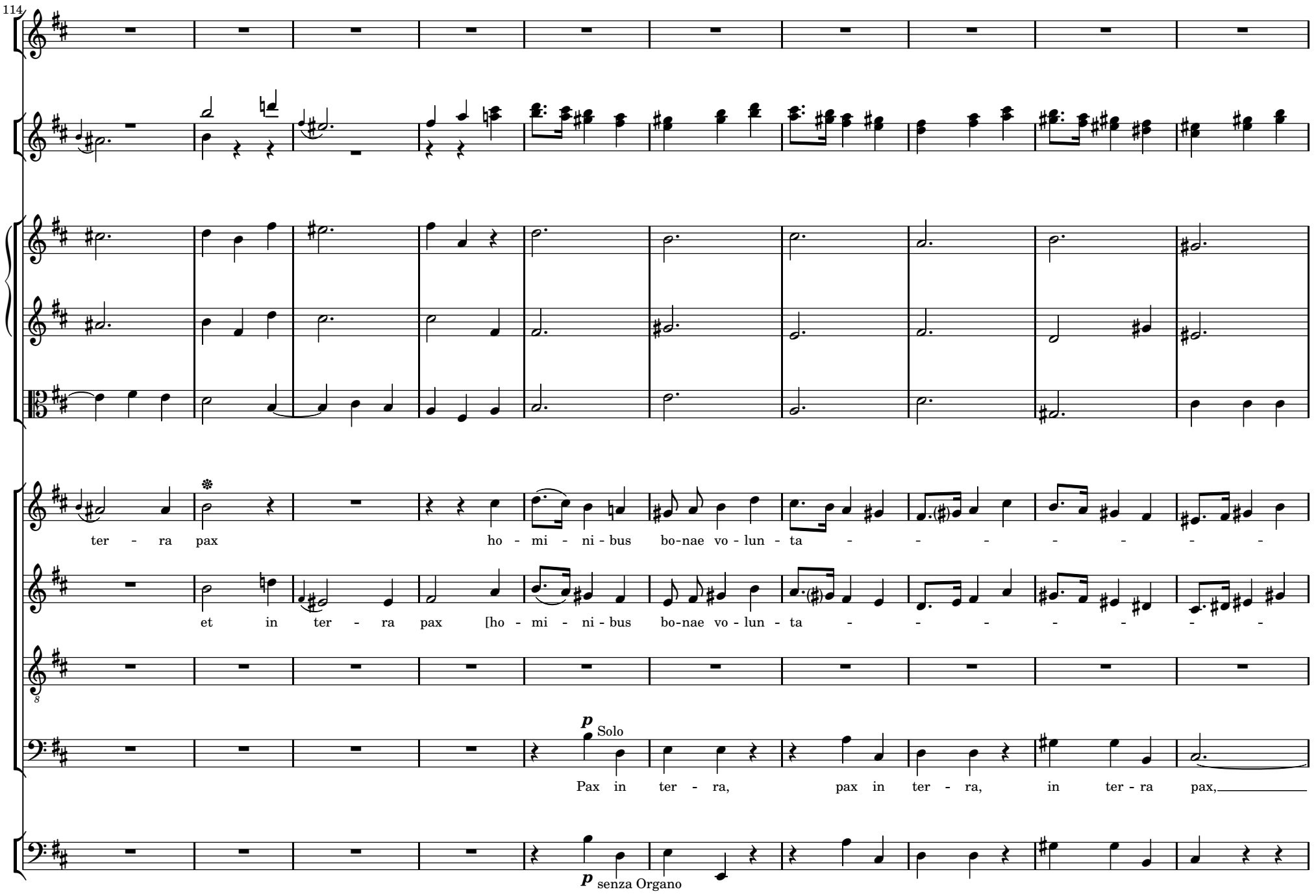
114
ter - ra pax ho - mi - ni - bus bo-nae vo - lun - ta - - - - - - -
et in ter - ra pax [ho - mi - ni - bus bo-nae vo - lun - ta - - - - - - -
p Solo
Pax in ter - ra, pax in ter - ra, in ter - ra pax,
p senza Organo

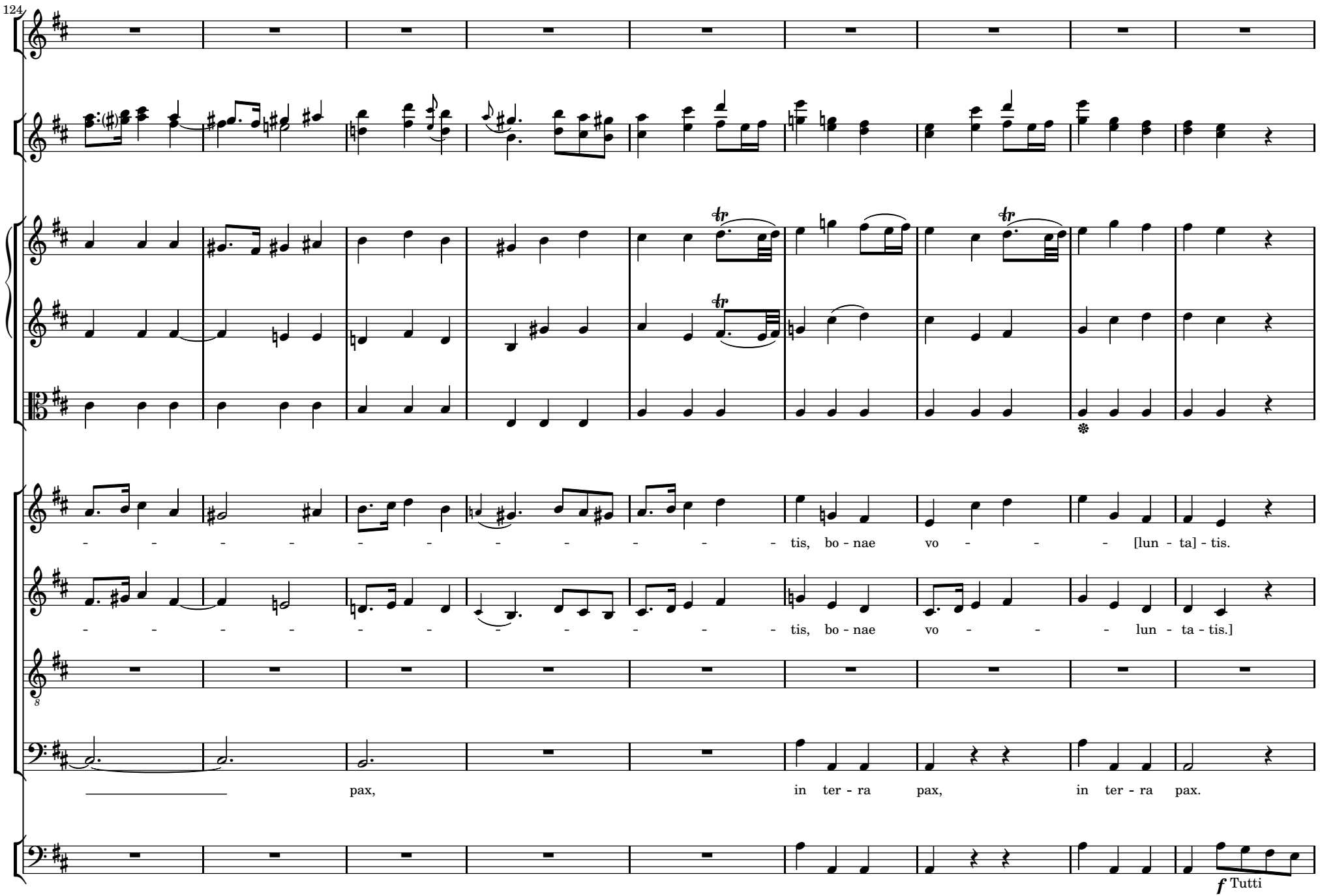
124
- - - - - - - - - - - - - - - - tis, bo - nae vo - - - - [lun - ta] - tis.
- - - - - - - - - - - - - - - - tis, bo - nae vo - - - - lun - ta - tis.]
pax, in ter - ra pax, in ter - ra pax.
f Tutti

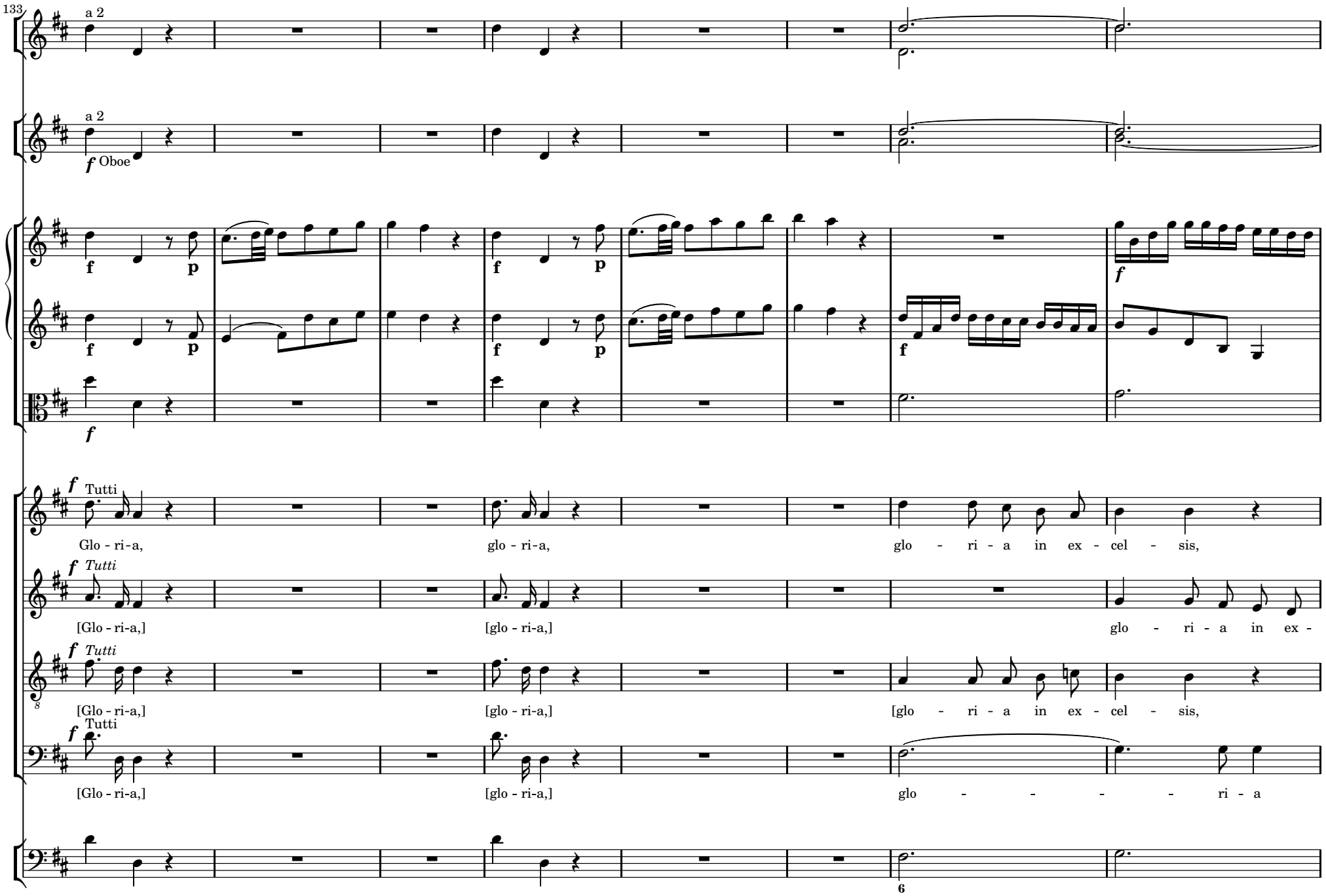
133
a 2
a 2
f Oboe
f
Tutti
Glo - ri-a, glo - ri-a, glo - ri - a in ex - cel - sis,
Tutti
[Glo - ri-a,] [glo - ri-a,] glo - ri - a in ex -
Tutti
[Glo - ri-a,] [glo - ri-a,] [glo - ri - a in ex - cel - sis,
Tutti
[Glo - ri-a,] [glo - ri-a,] glo - - - - ri - a
6

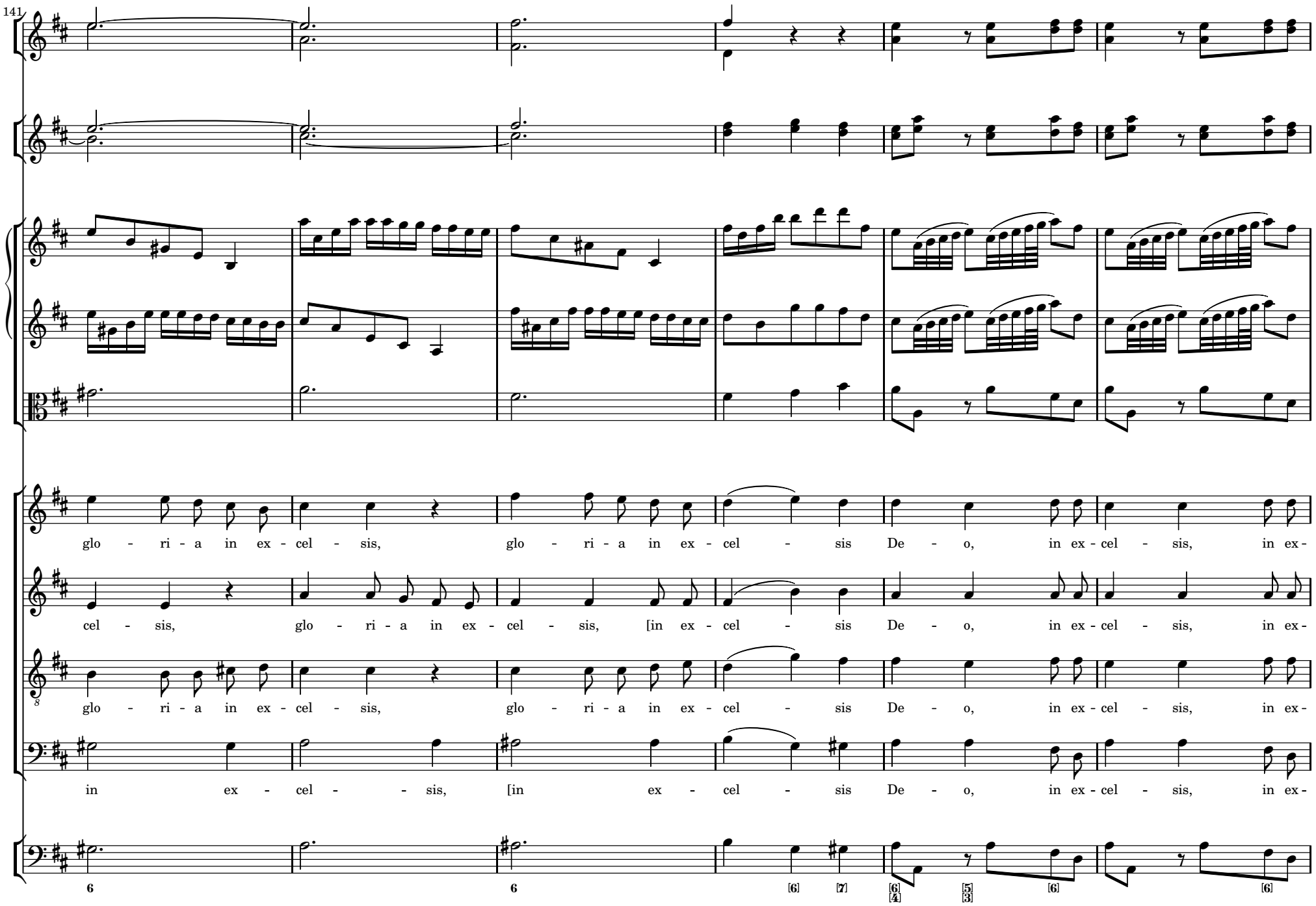
141
glo - ri - a in ex - cel - sis, glo - ri - a in ex - cel - sis De - o, in ex - cel - sis, in ex -
cel - sis, glo - ri - a in ex - cel - sis, [in ex - cel - sis De - o, in ex - cel - sis, in ex -
glo - ri - a in ex - cel - sis, glo - ri - a in ex - cel - sis De - o, in ex - cel - sis, in ex -
in ex - cel - - sis, [in ex - cel - sis De - o, in ex - cel - sis, in ex -
6
6
[6]
[7]
[6]
[4]
[5]
[3]
[6]
[6]

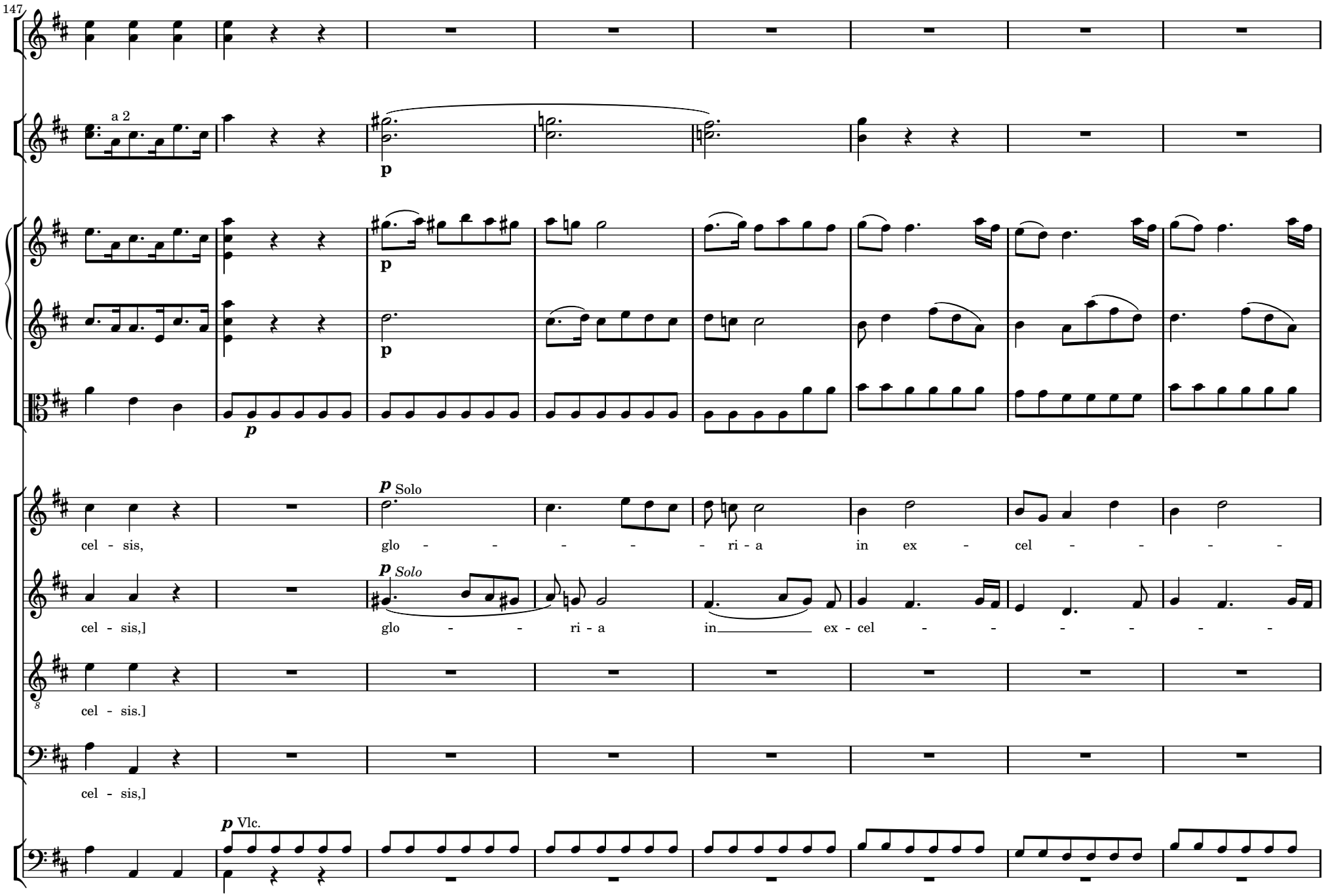
147
a 2
p
p
p
p
p Solo
cel - sis, glo - - - - - ri - a in ex - cel - - - -
p Solo
cel - sis,] glo - - ri - a in ex - cel - - - - -
cel - sis.]
cel - sis,]
p Vlc.

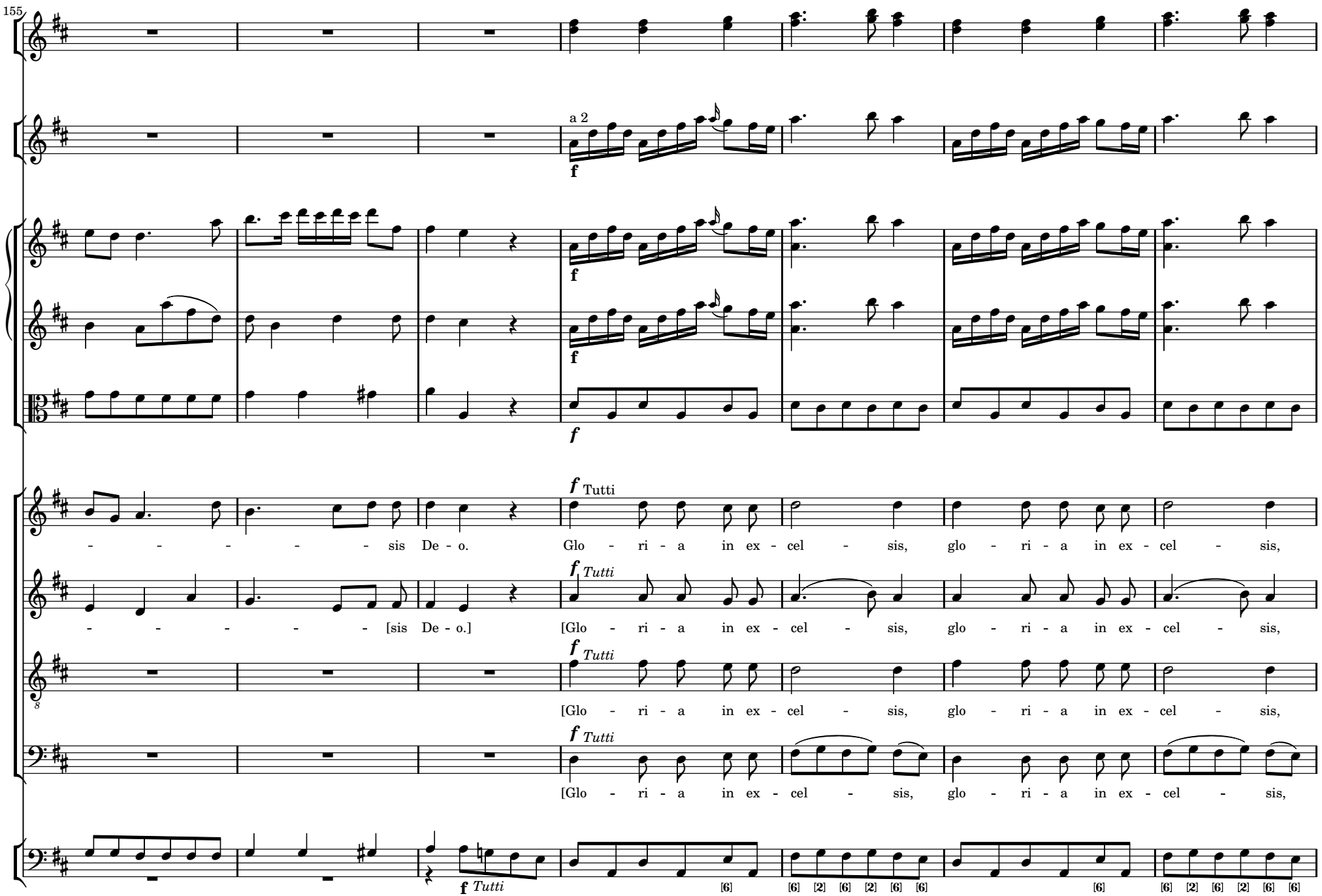
155
a 2
f
f
f
f
f Tutti
- - - - - - sis De - o.
Glo - ri - a in ex - cel - sis, glo - ri - a in ex - cel - sis,
f Tutti
- - - - - - [sis De - o.]
[Glo - ri - a in ex - cel - sis, glo - ri - a in ex - cel - sis,
f Tutti
[Glo - ri - a in ex - cel - sis, glo - ri - a in ex - cel - sis,
f Tutti
[Glo - ri - a in ex - cel - sis, glo - ri - a in ex - cel - sis,
f Tutti
[6]
[6] [2] [6] [2] [6] [6]
[6]
[6] [2] [6] [2] [6] [6]

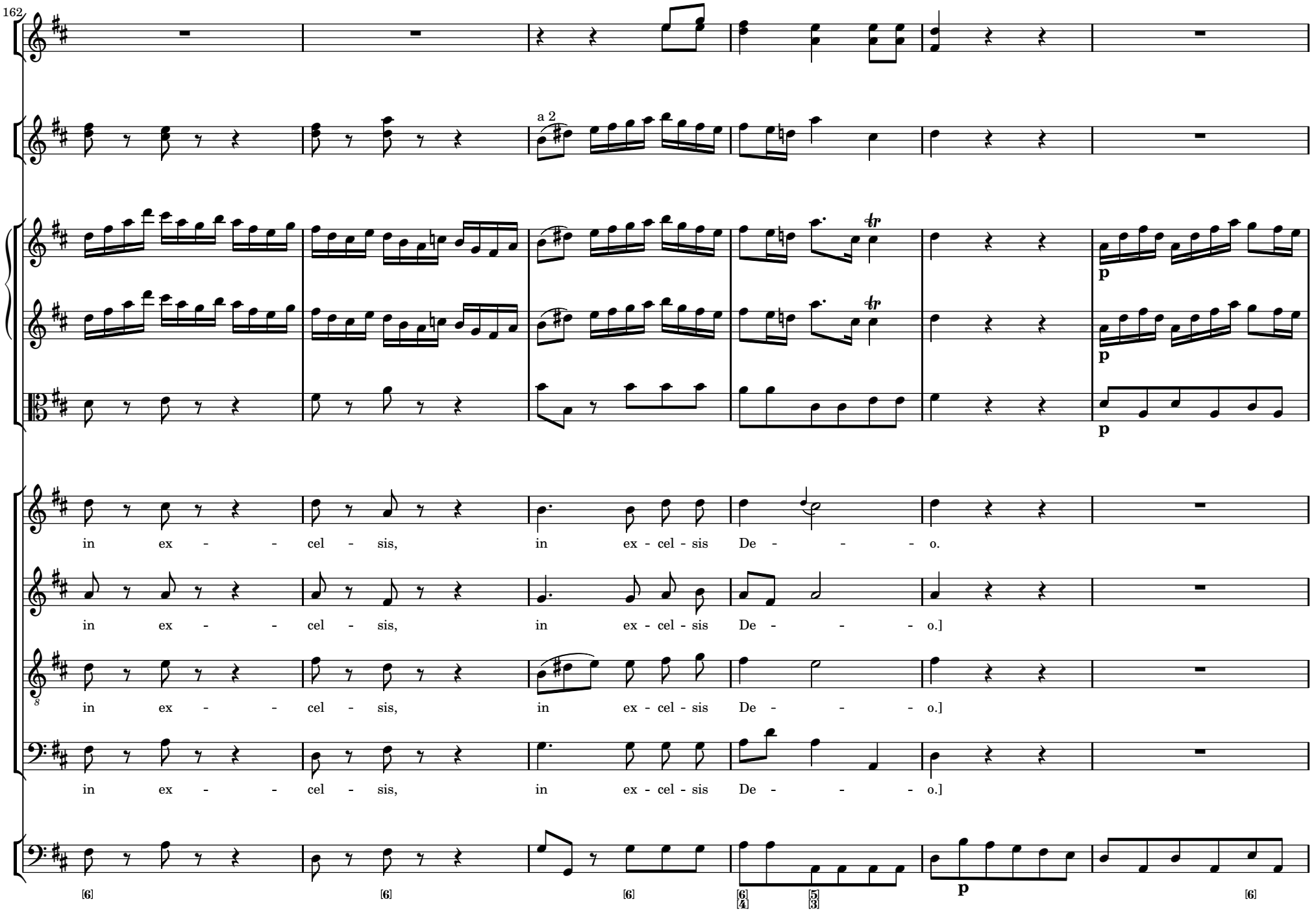
162
a 2
in ex - - cel - sis, in ex - cel - sis De - - - o.
in ex - - cel - sis, in ex - cel - sis De - - - o.]
in ex - - cel - sis, in ex - cel - sis De - - - o.]
in ex - - cel - sis, in ex - cel - sis De - - - o.]
[6]
[6]
[6]
[6]
[4]
[5]
[3]
[6]

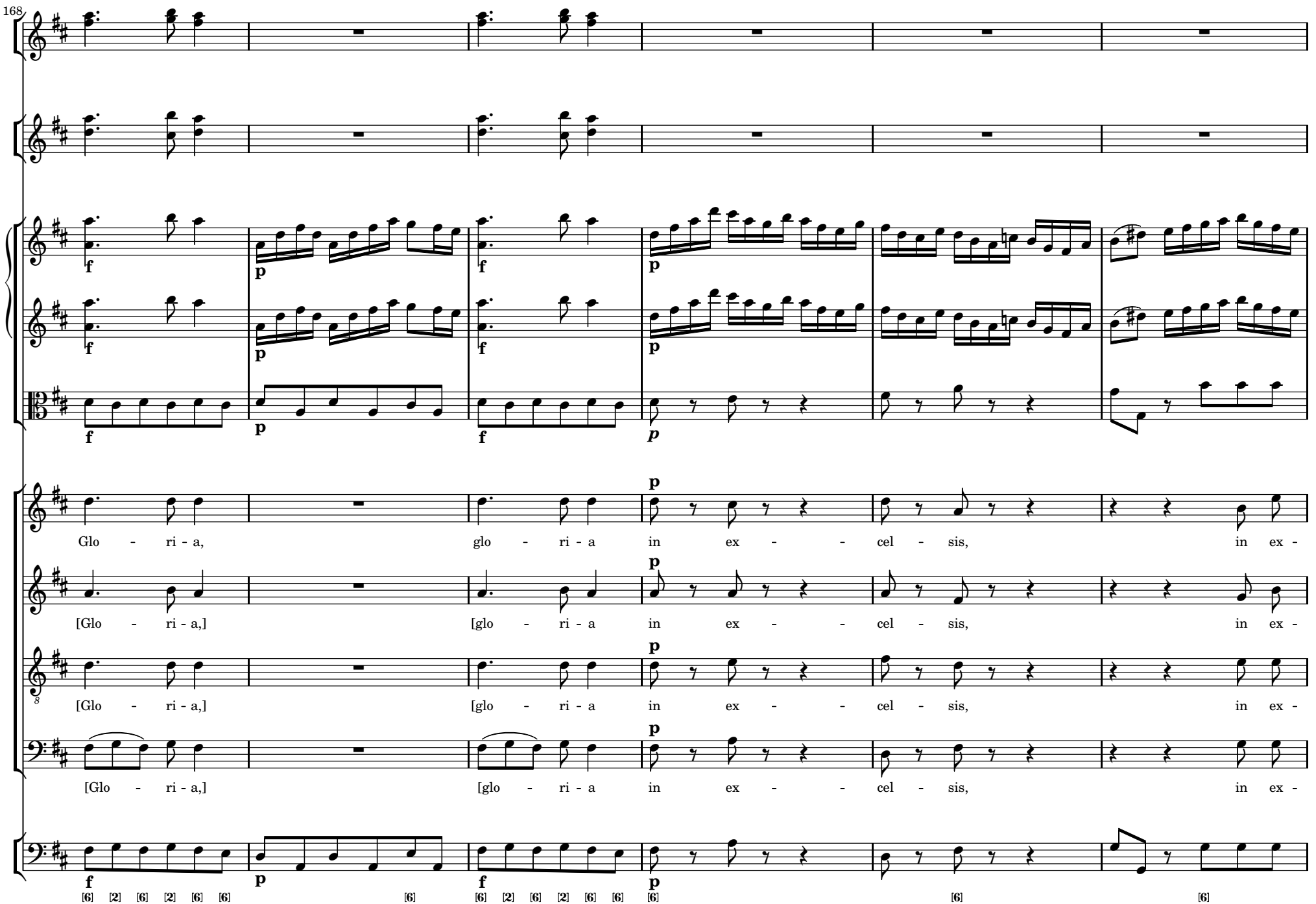
168
Glo - ri - a, glo - ri - a in ex - - cel - sis, in ex -
[Glo - ri - a,] [glo - ri - a in ex - - cel - sis, in ex -
[Glo - ri - a,] [glo - ri - a in ex - - cel - sis, in ex -
[Glo - ri - a,] [glo - ri - a in ex - - cel - sis, in ex -

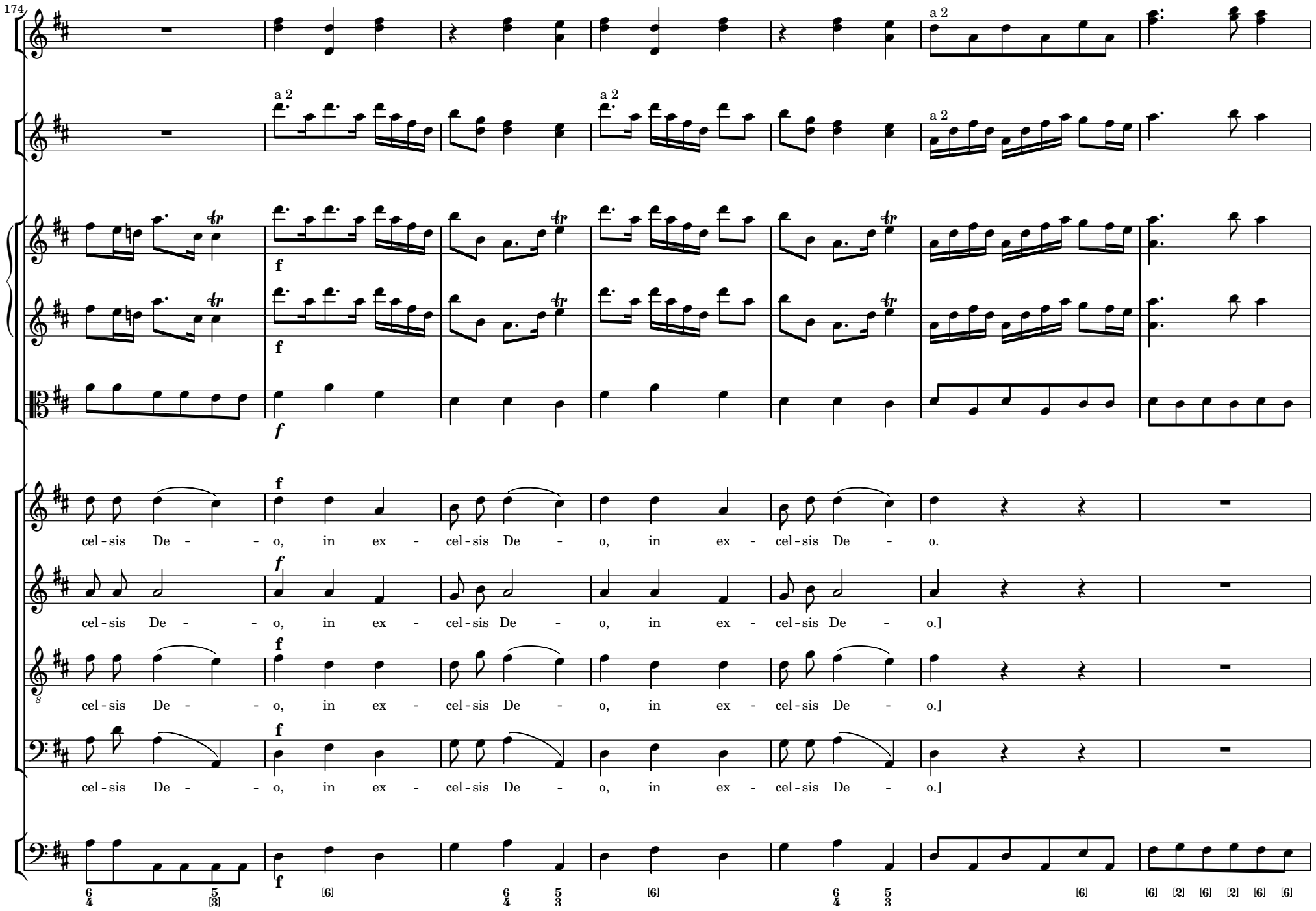
174
a 2
a 2
a 2
a 2
f
f
f
cel - sis De - - - o, in ex - cel - sis De - o, in ex - cel - sis De - o.
cel - sis De - - - o, in ex - cel - sis De - o, in ex - cel - sis De - o.]
cel - sis De - - - o, in ex - cel - sis De - o, in ex - cel - sis De - o.]
cel - sis De - - - o, in ex - cel - sis De - o, in ex - cel - sis De - o.]
6 5 [6] 6 5 [6] 6 5 [6] [6] [2] [6] [2] [6] [6]
4 [3] 4 3 4 3

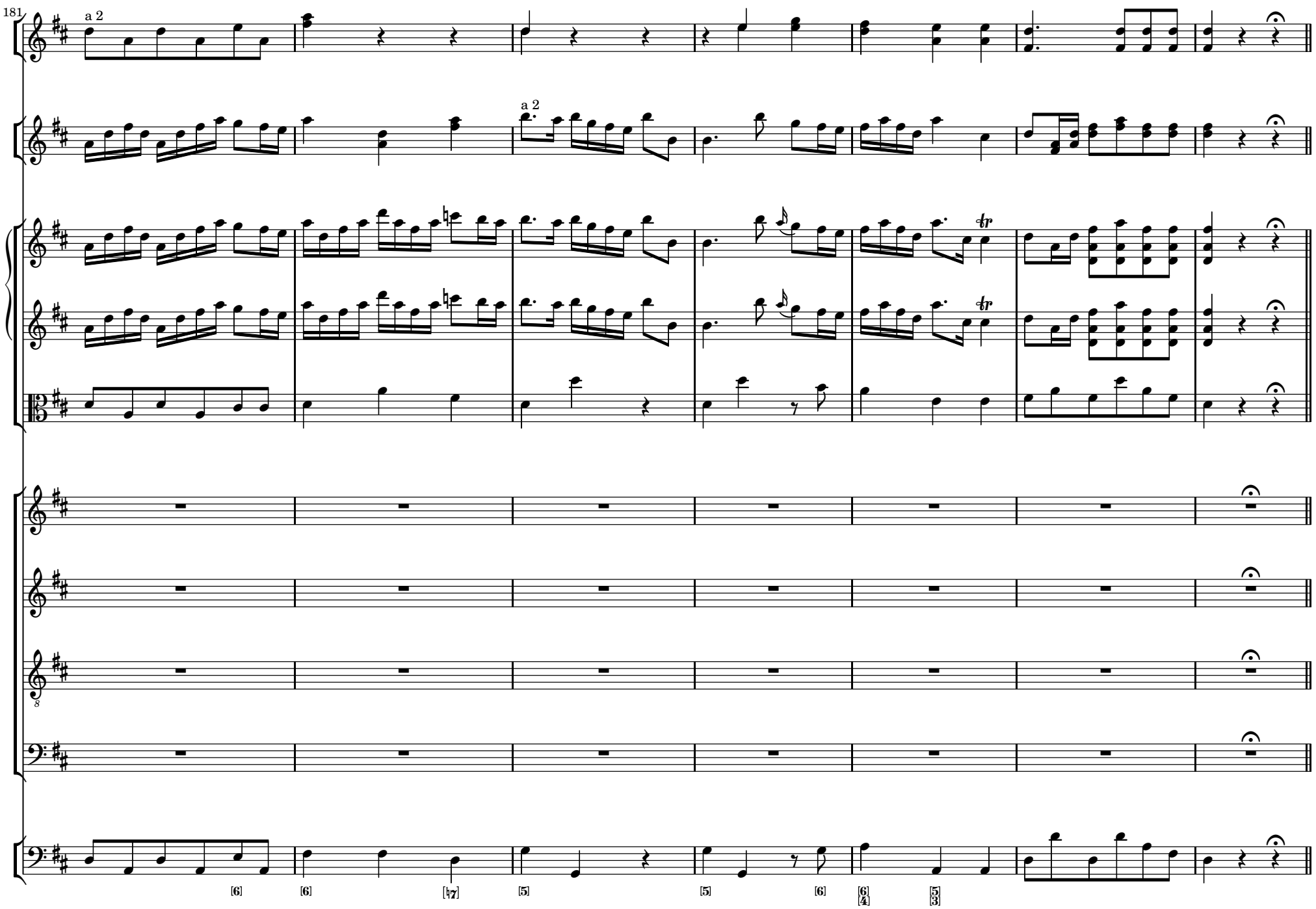
181
a 2
a 2
8
[6]
[6]
[♮7]
[5]
[5]
[6]
[6]
[4]
[5]
[3]

2 LAUDAMUS TE

Andante spiritoso

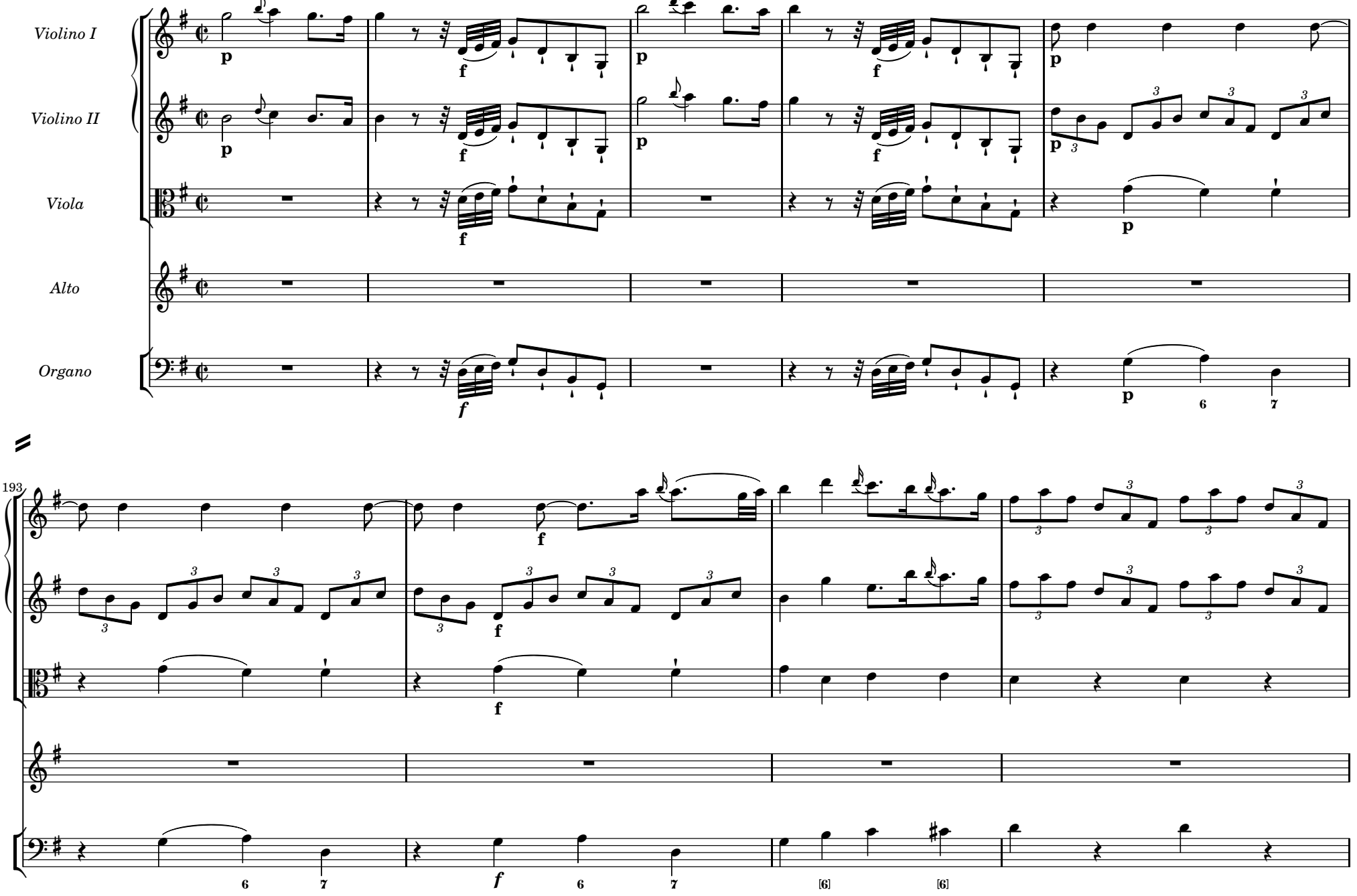

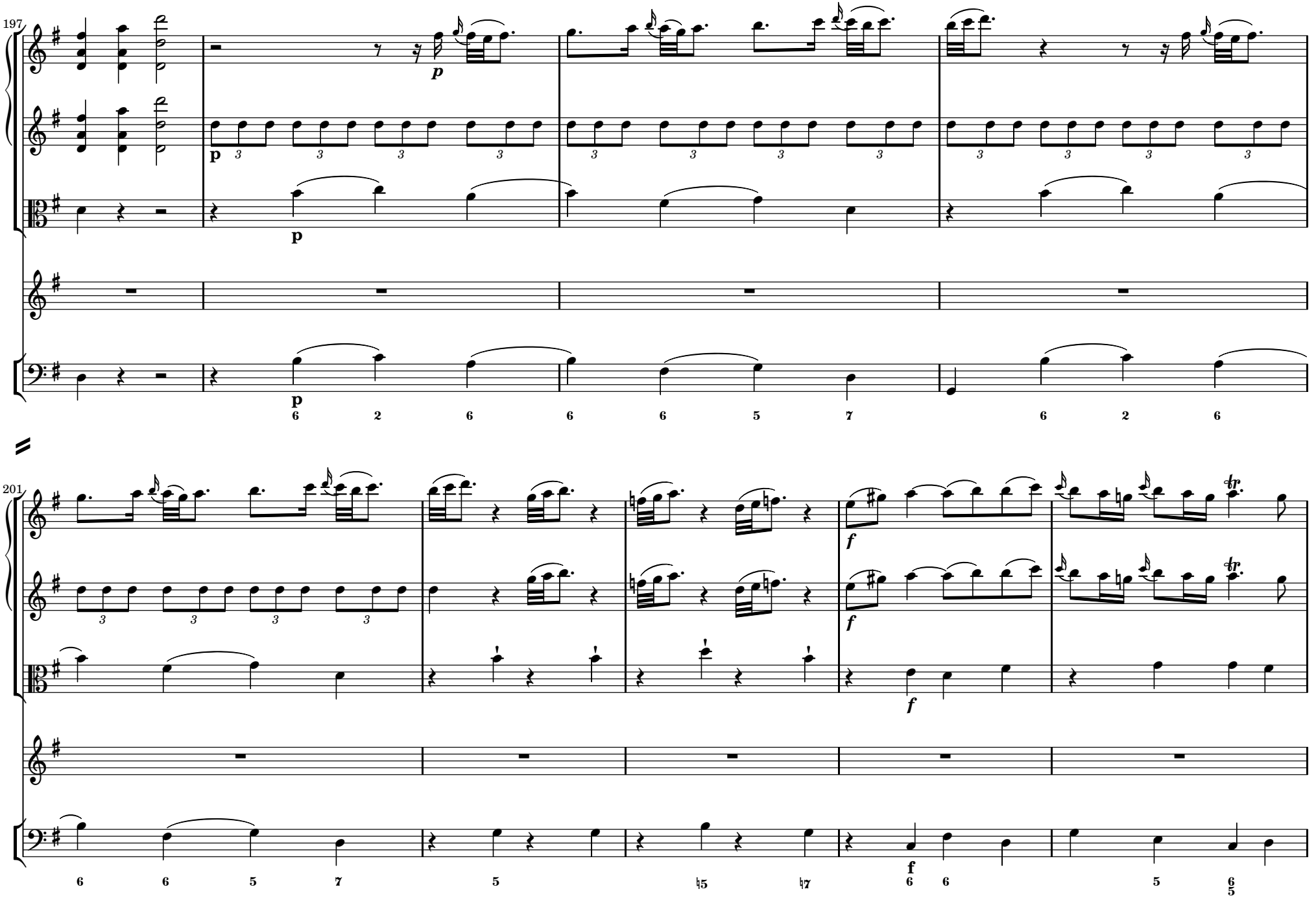
197
p
p
p
6 2 6 6 6 5 7 6 2 6
201
f
f
f
6 6 5 7 5 ♮5 ♮7 6 6 5 6/5

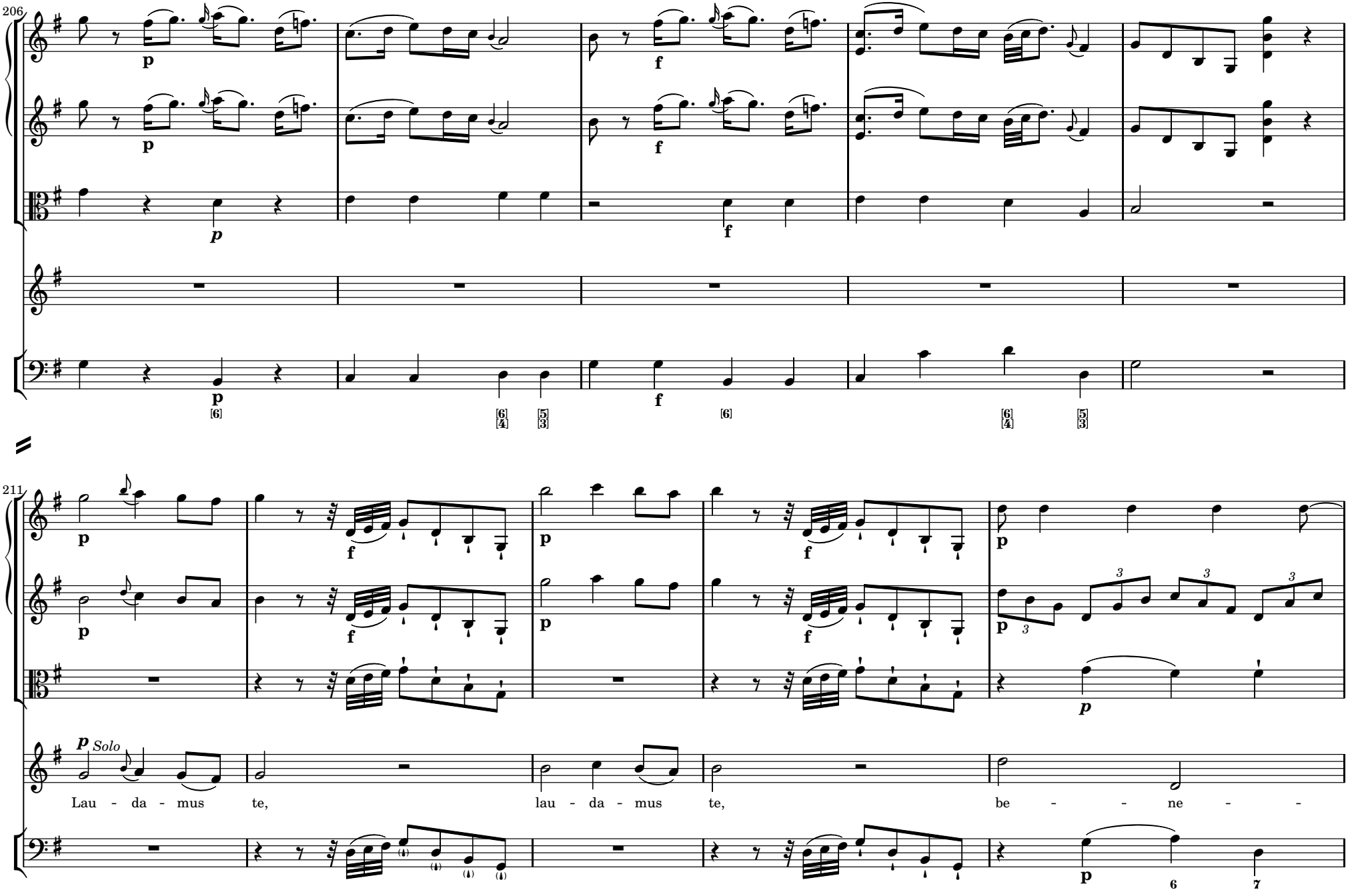
206
p
f
[6]
[6]/[4]
[5]/[3]
211
Solo
Lau - da - mus te, lau - da - mus te, be - - ne - -

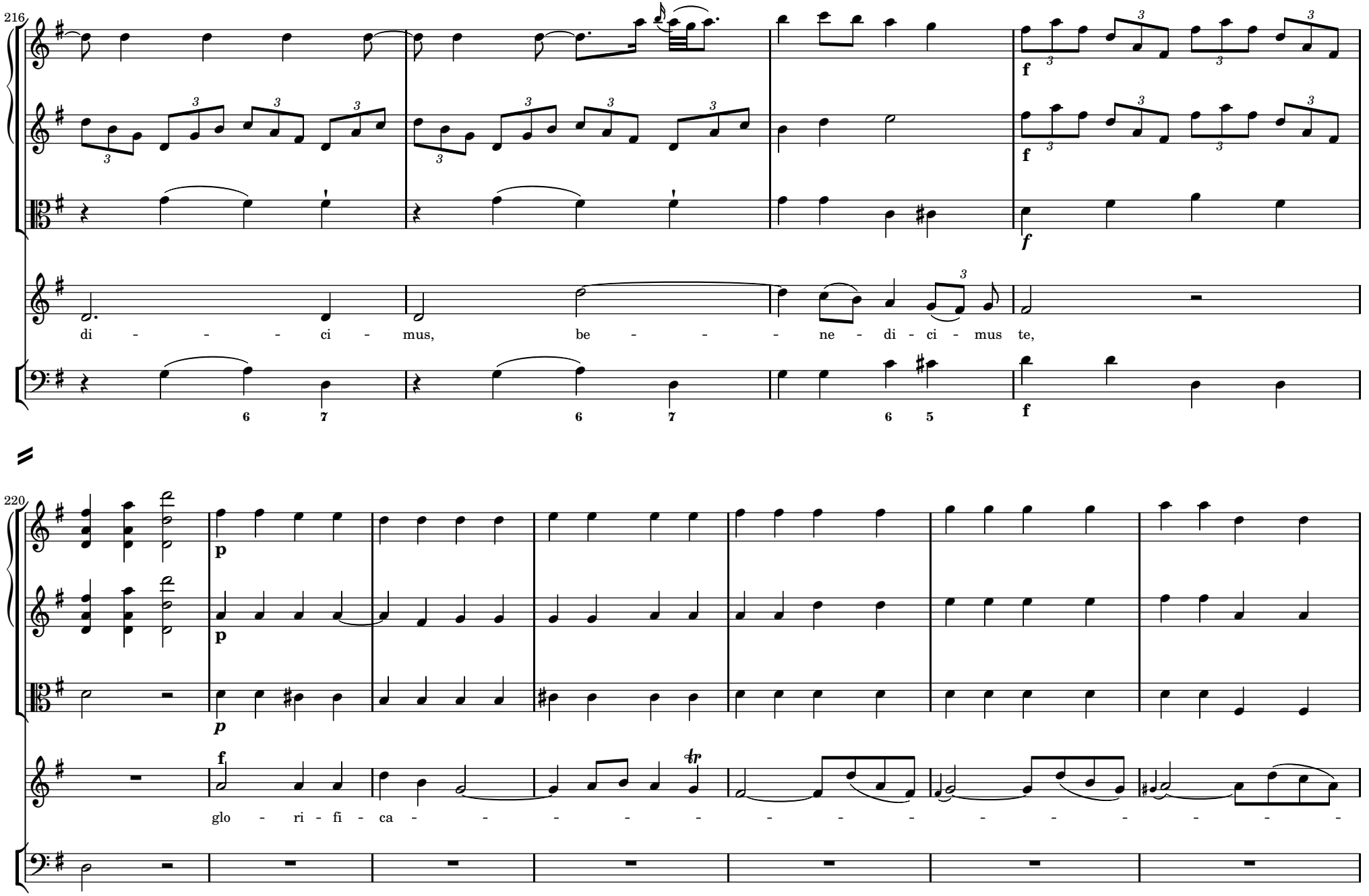
216
di - - - - ci - mus, be - - - - ne - di - ci - mus te,
220
glo - ri - fi - ca - - - - - - - - - - - - - -

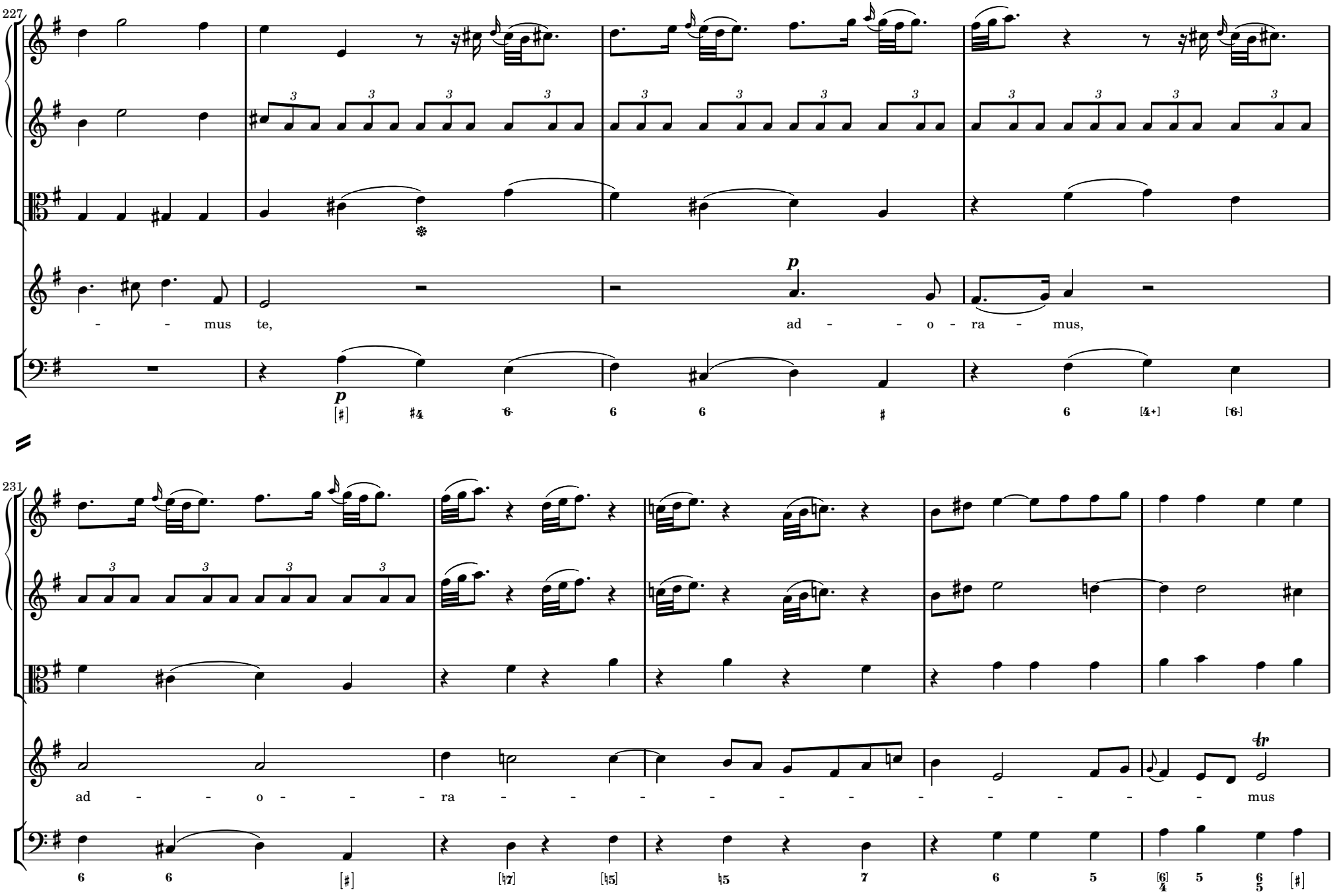
227
- - mus te,
ad - - o - ra - mus,
231
ad - - o - - - ra - - - - - - - - - - mus

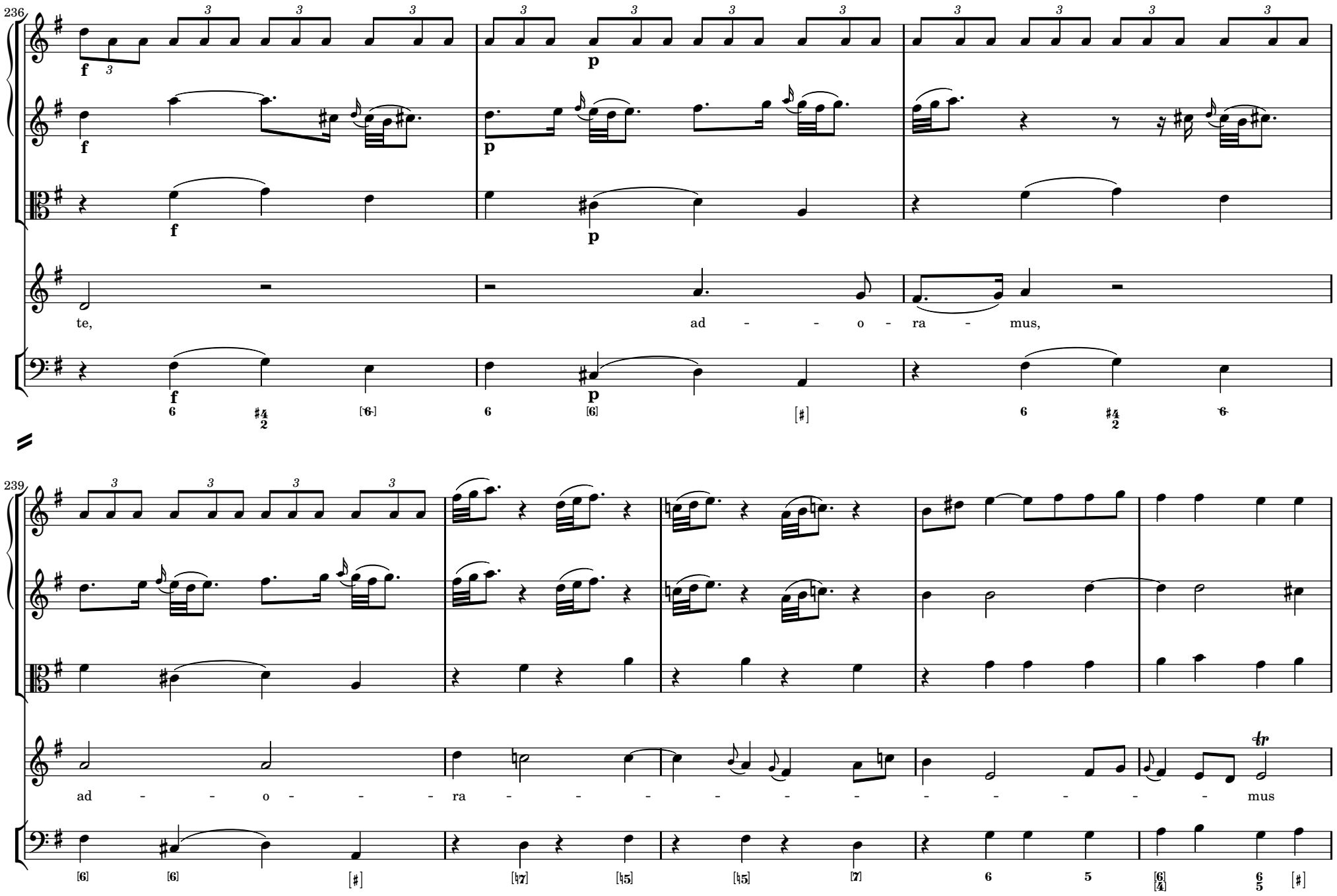
236
te,
ad - - o - ra - mus,
239
ad - - o - - - ra - - - - - - - - - - - mus

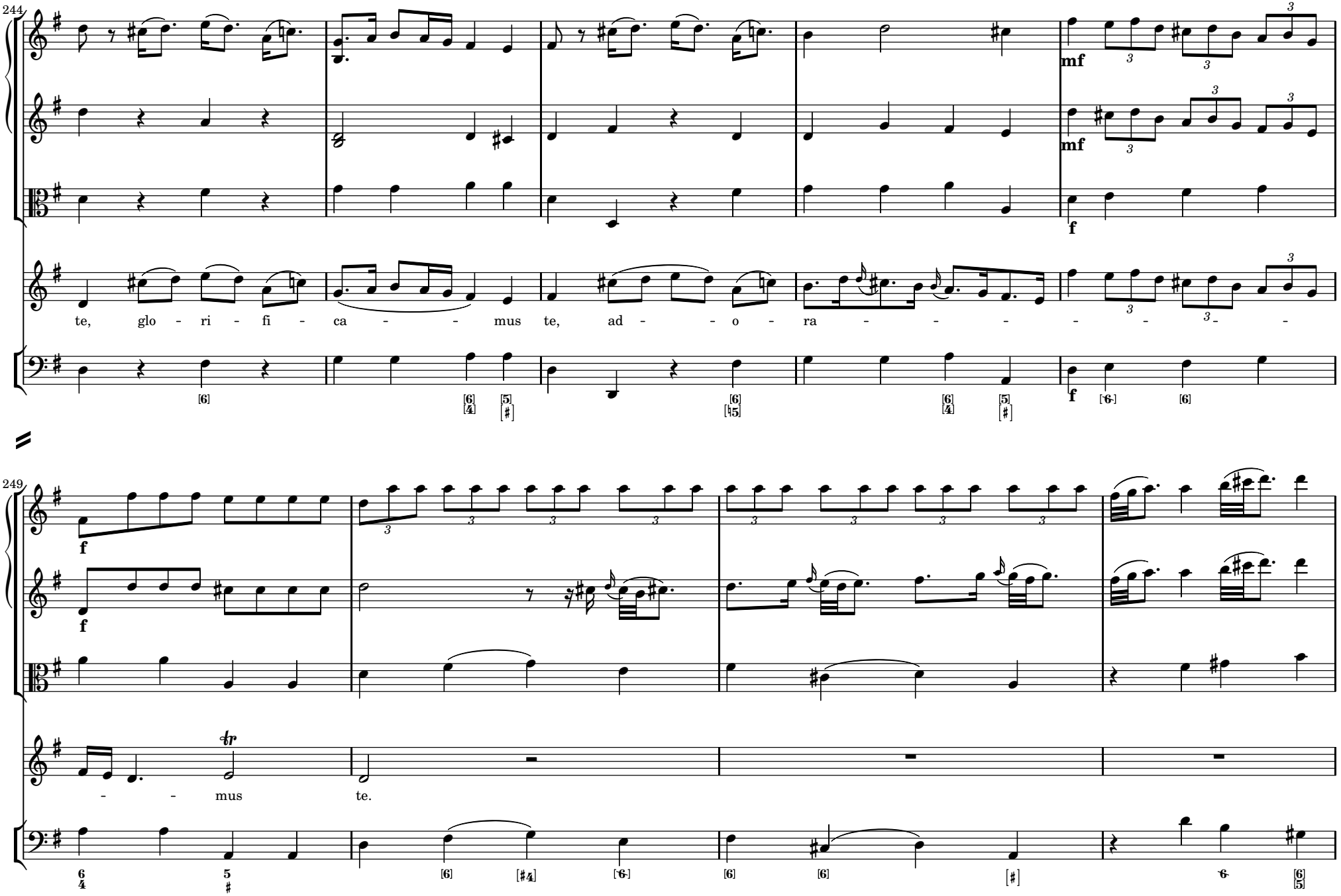
244
mf
mf
f
te, glo - ri - fi - ca - - - mus te, ad - - - o - ra - - - - - - - -
249
f
f
- - mus te.

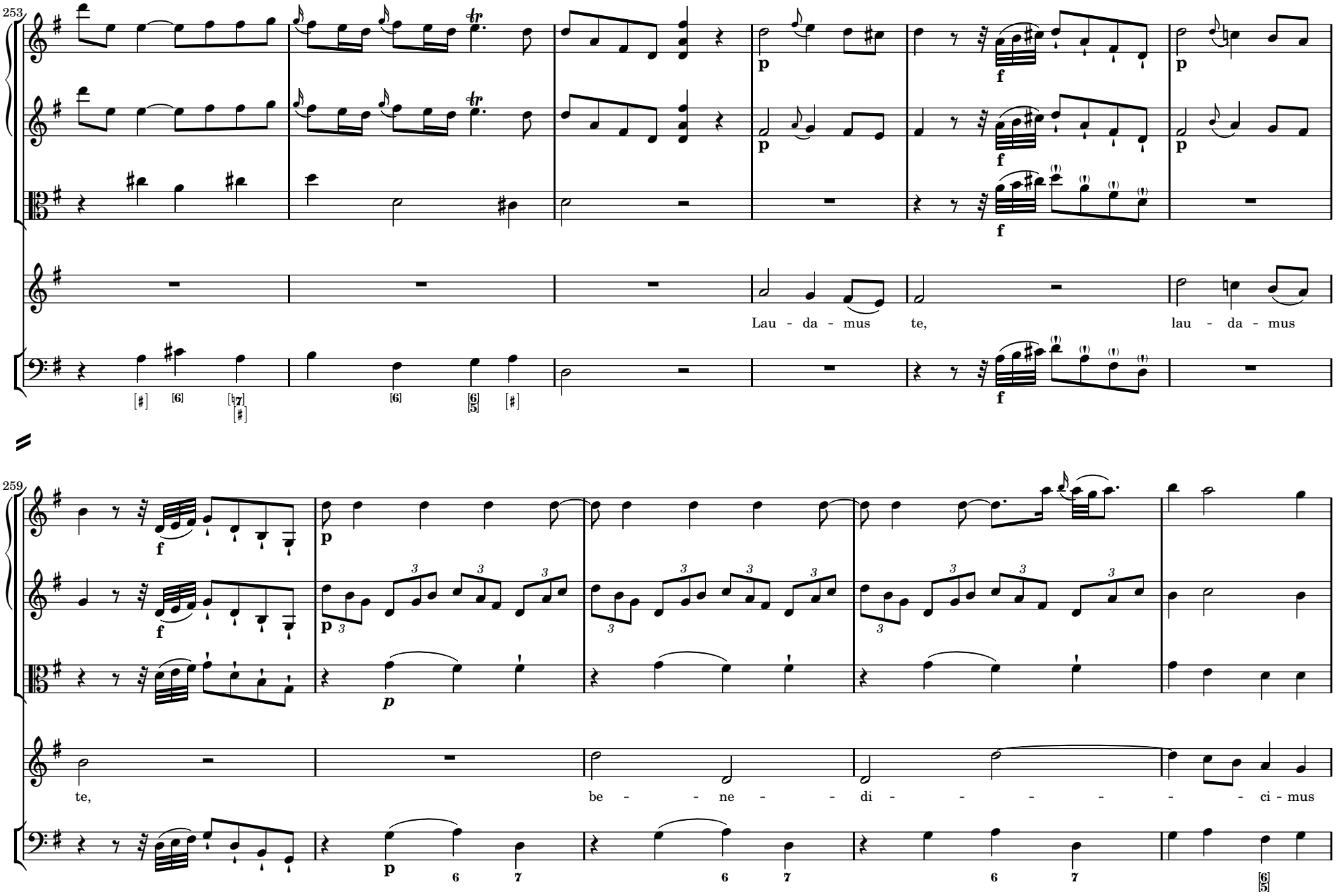
253
Lau - da - mus te, lau - da - mus
259
te, be - ne - di - ci - mus

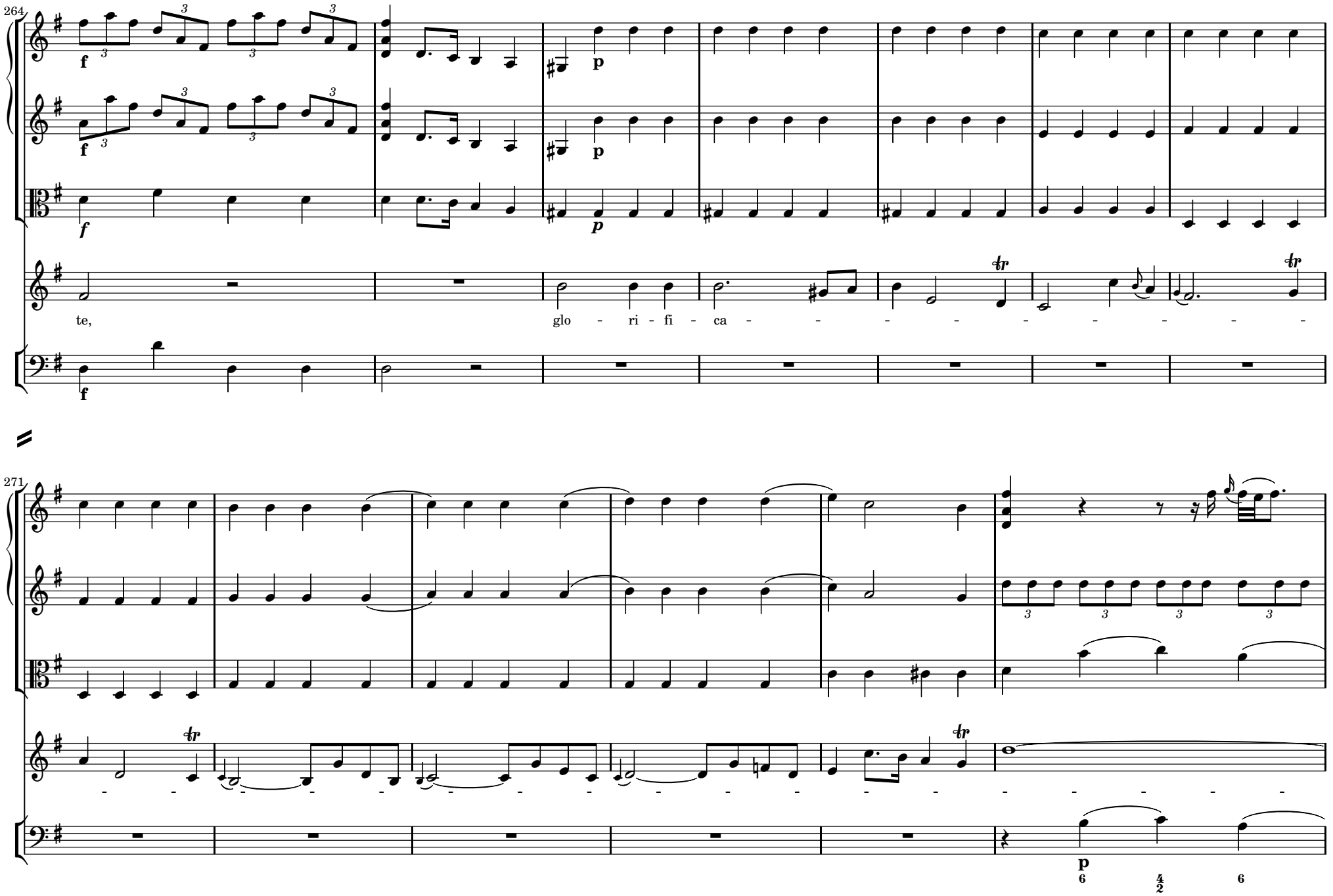
264
te,
glo - ri - fi - ca - - - - - - - - - -
271

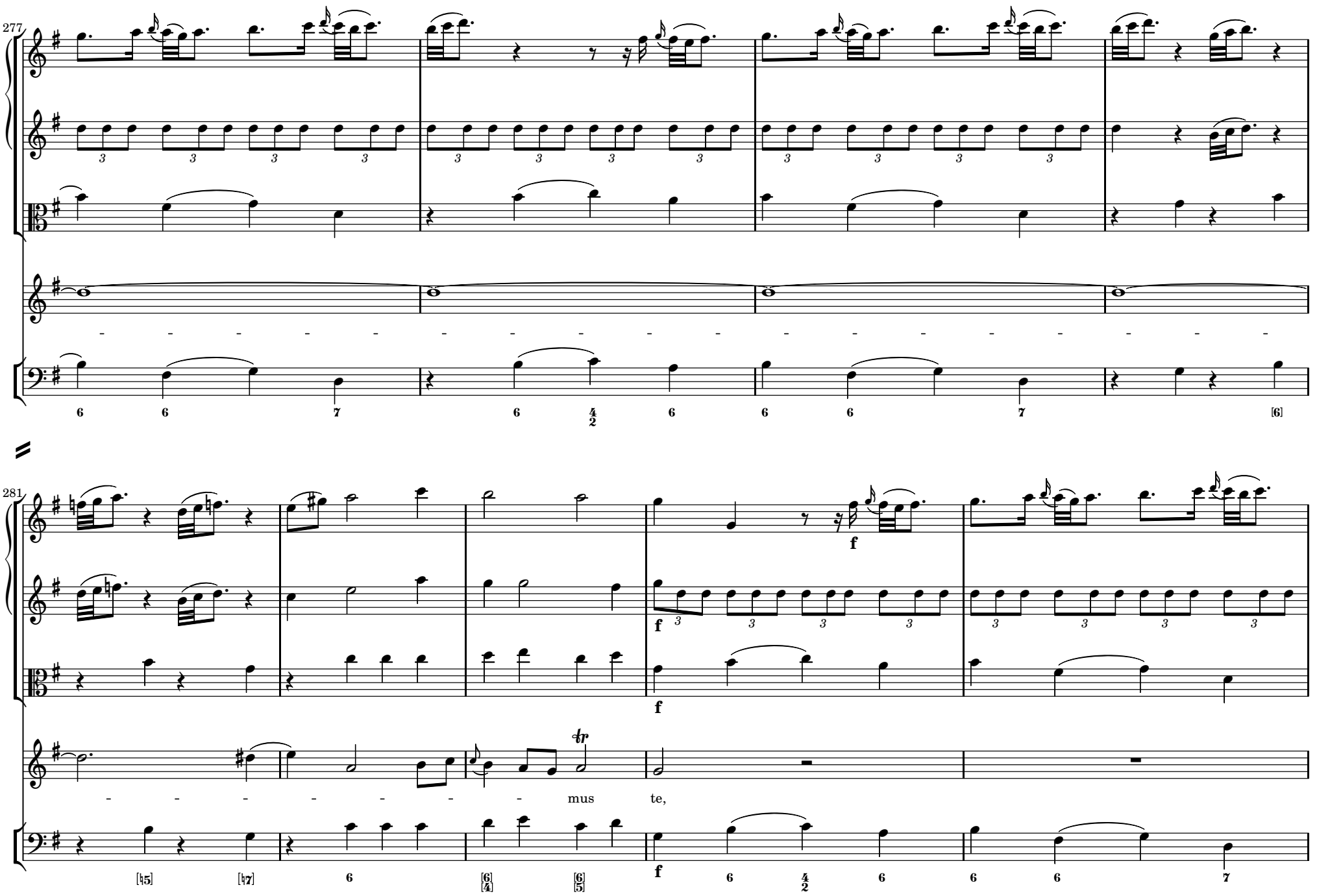
277
281
mus
te,

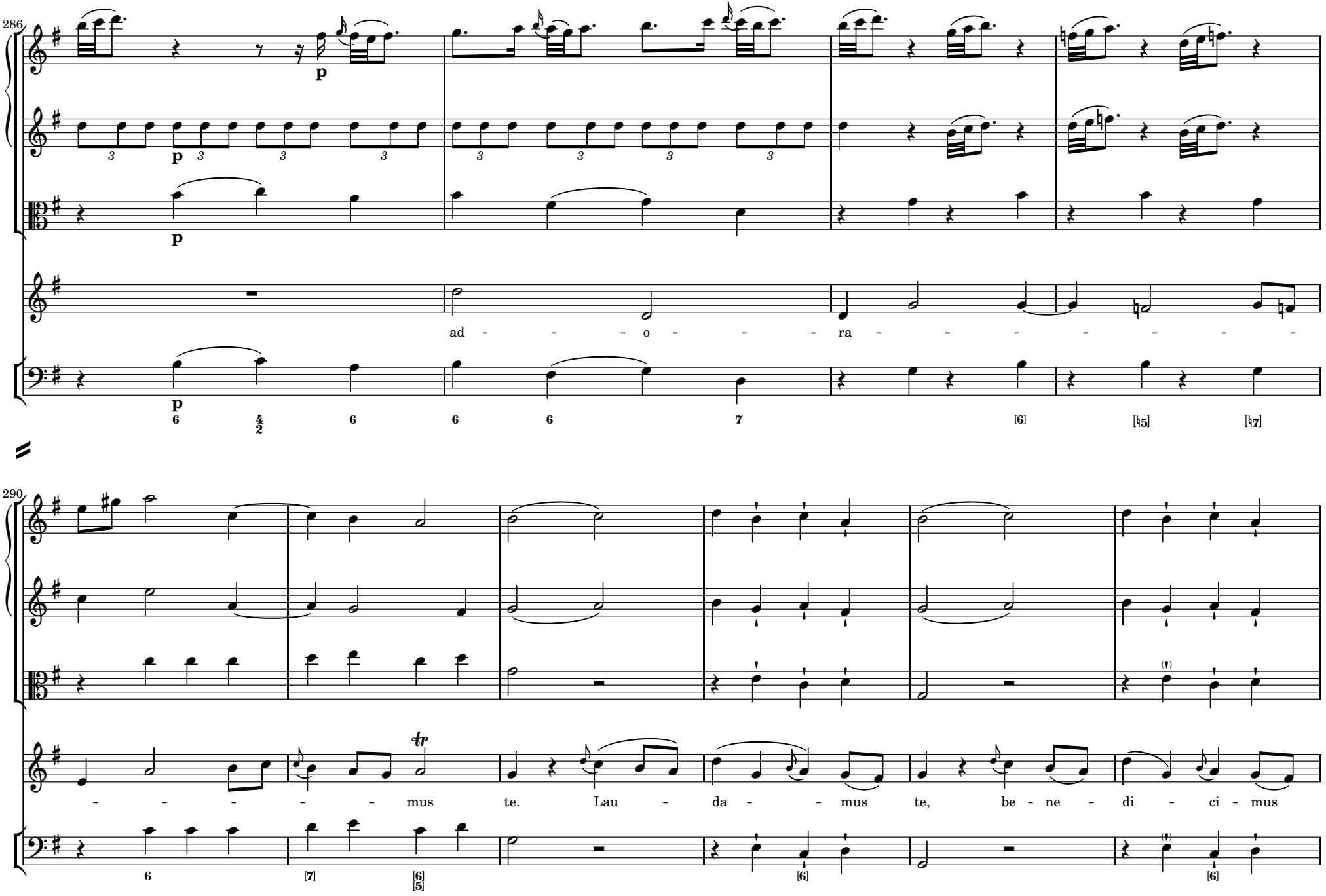
286
p
ad - - - o - - - ra - - - - - - -
290
- - - - - mus te. Lau - da - - mus te, be - ne - di - ci - mus

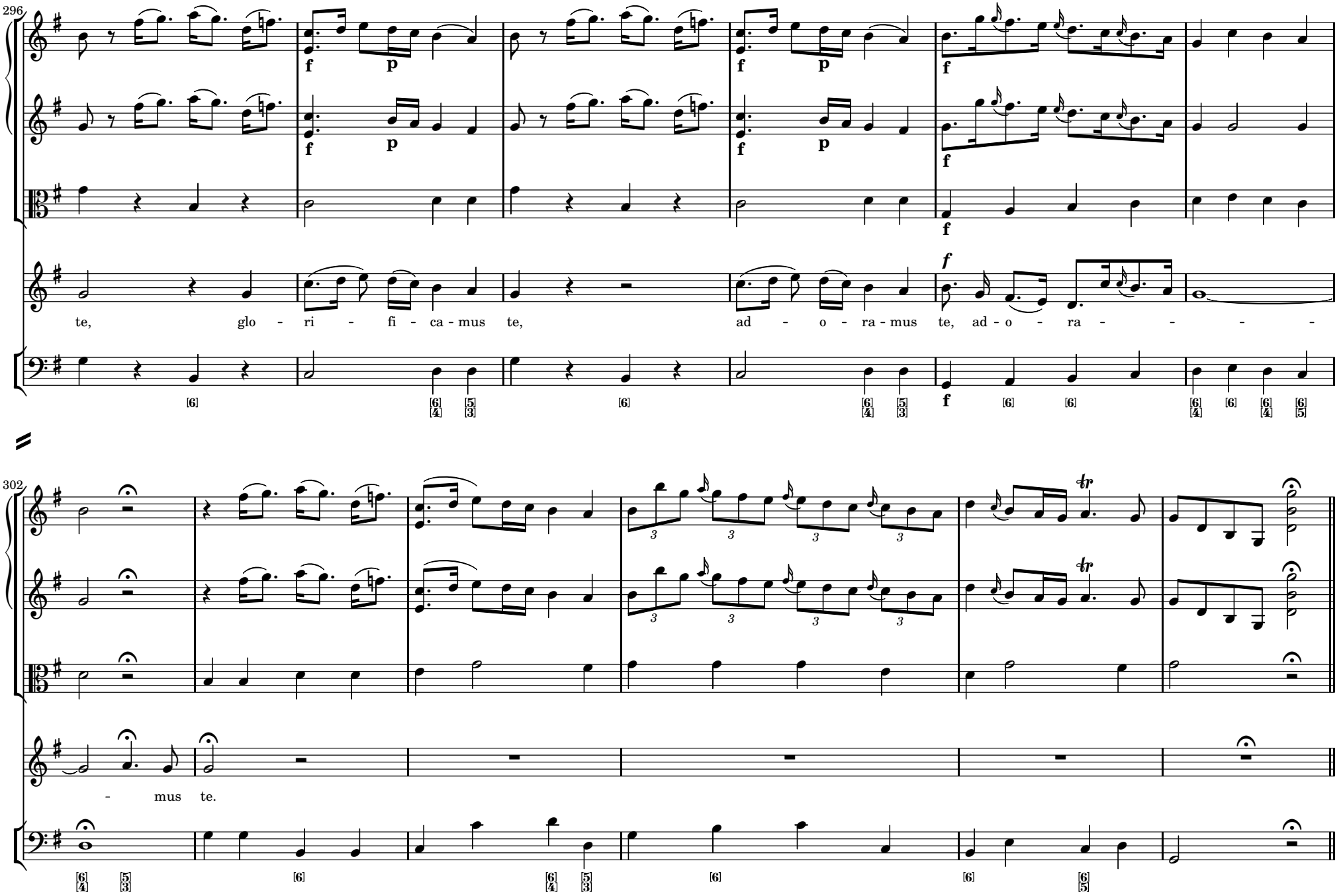
296
te, glo - ri - fi - ca - mus te, ad - o - ra - mus te, ad - o - ra - - - -
302
- mus te.

3 GRATIAS

Andante

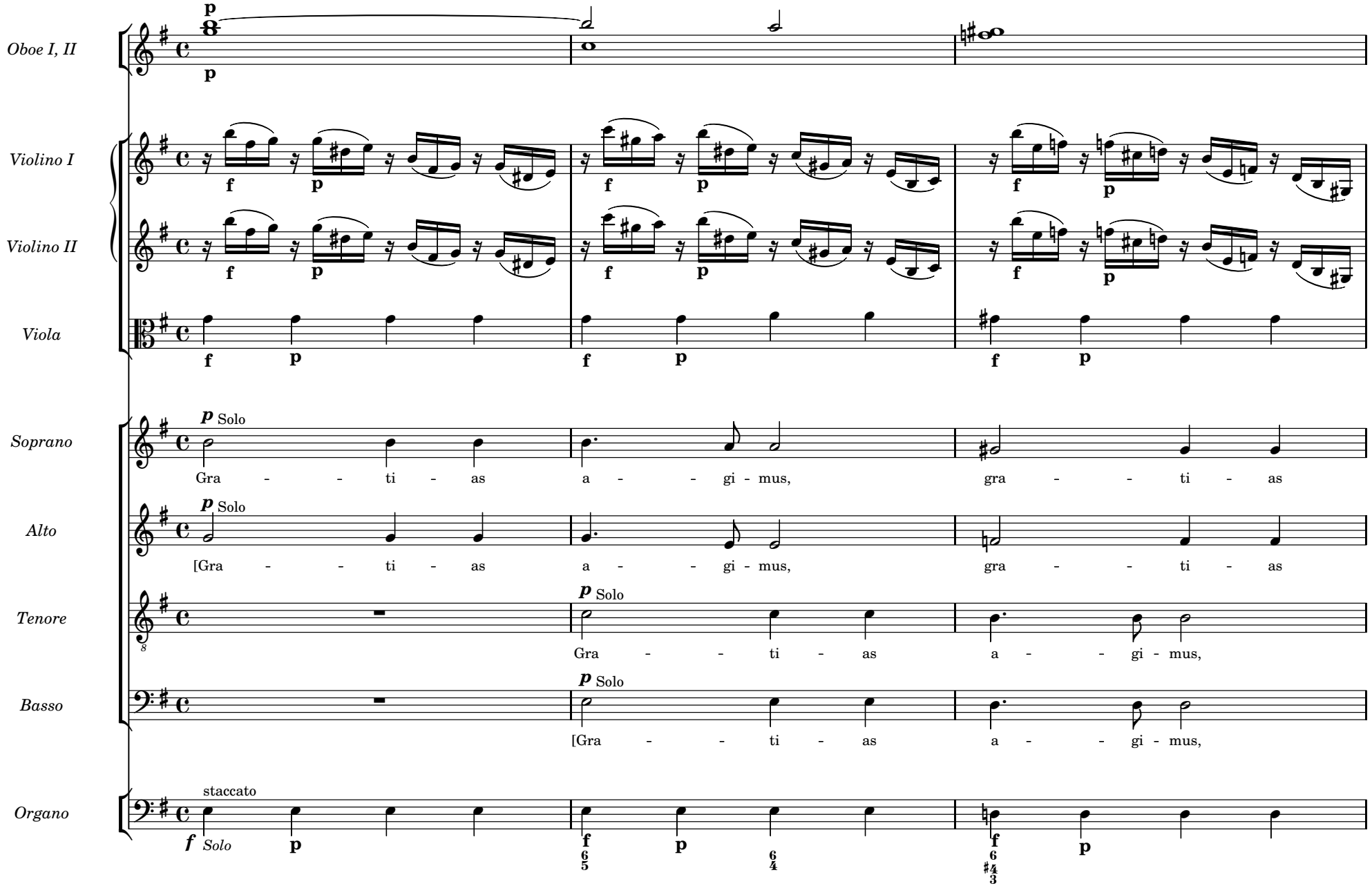

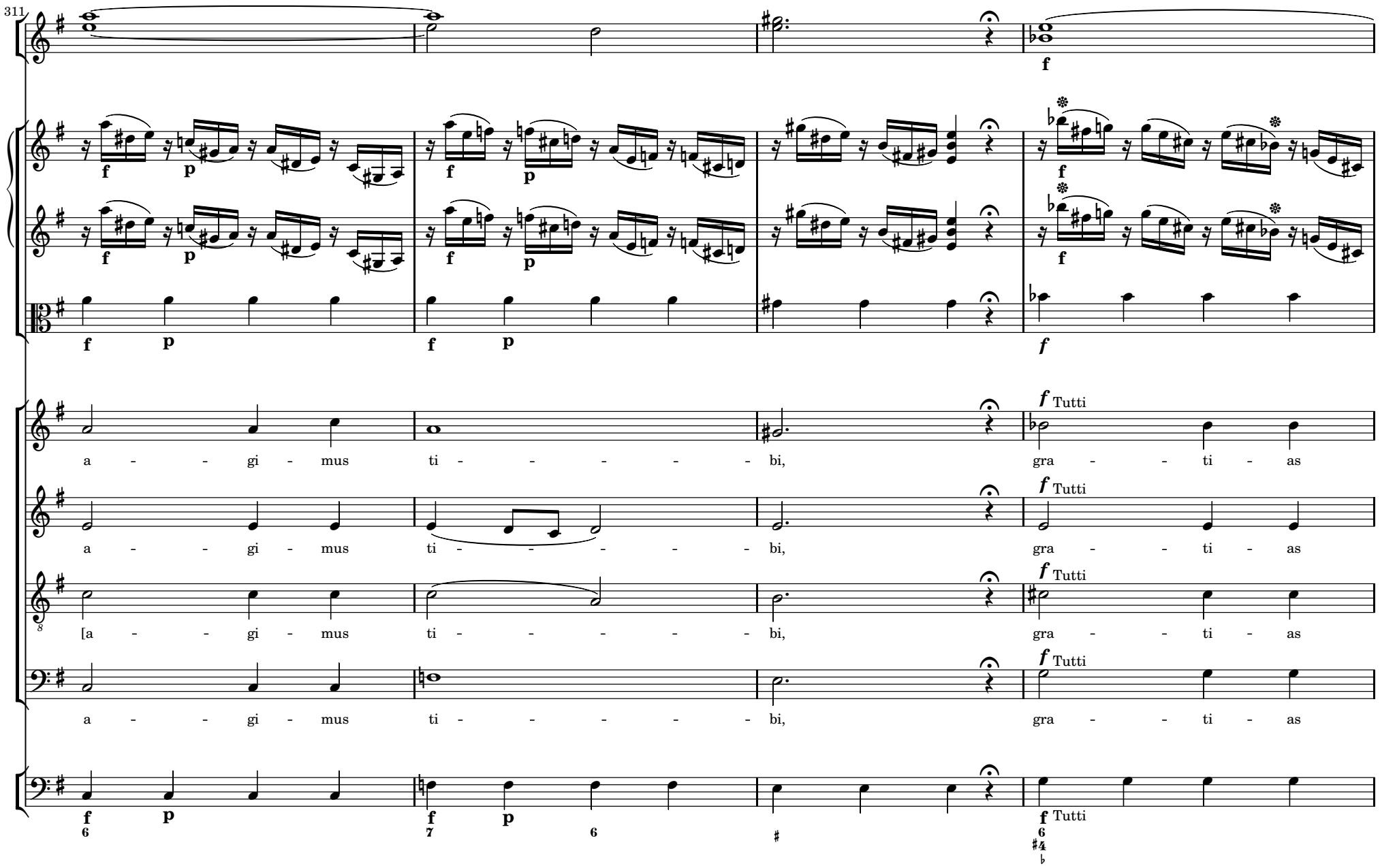
311
a - - - gi - mus ti - - - - - - bi, gra - - - ti - as
a - - - gi - mus ti - - - - - - bi, gra - - - ti - as
[a - - - gi - mus ti - - - - - - bi, gra - - - ti - as
a - - - gi - mus ti - - - - - - bi, gra - - - ti - as
Tutti

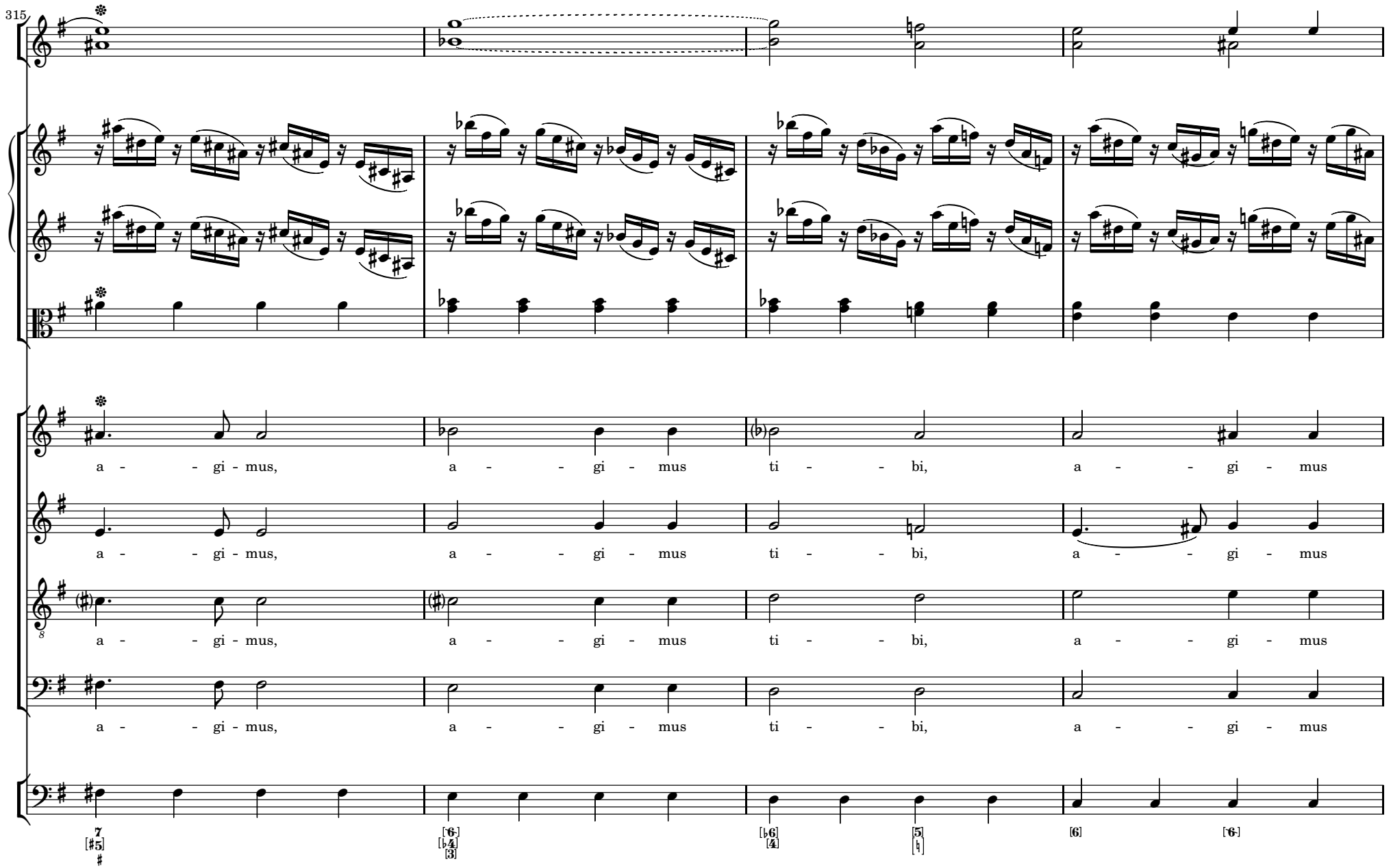
315
a - - gi - mus, a - - gi - mus ti - - bi, a - - gi - mus
a - - gi - mus, a - - gi - mus ti - - bi, a - - gi - mus
a - - gi - mus, a - - gi - mus ti - - bi, a - - gi - mus
a - - gi - mus, a - - gi - mus ti - - bi, a - - gi - mus

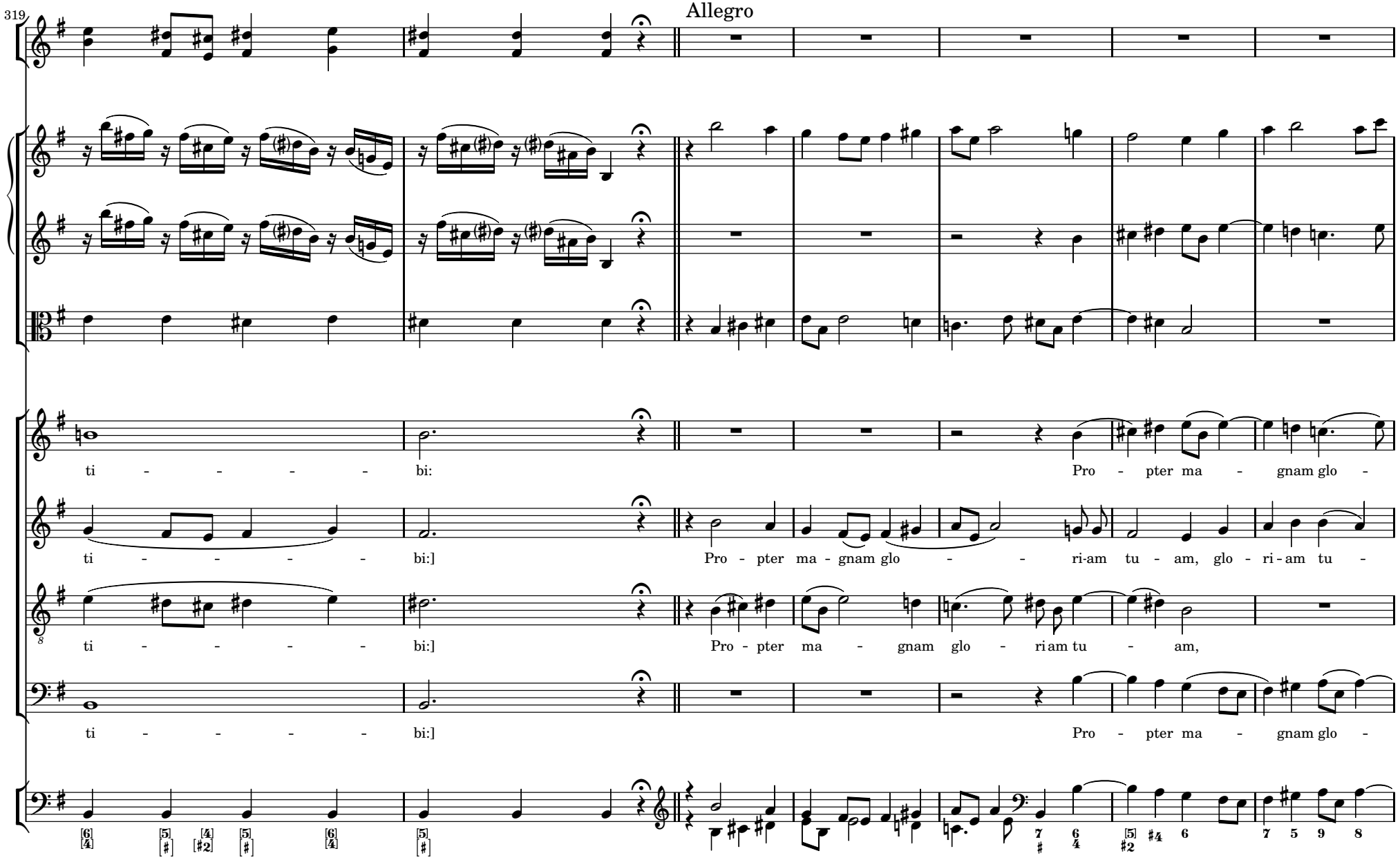
319
Allegro
ti - - - - - bi:
Pro - pter ma - gnam glo -
ti - - - - - bi:]
Pro - pter ma - gnam glo - - ri-am tu - am, glo - ri - am tu -
ti - - - - - bi:]
Pro - pter ma - gnam glo - ri am tu - am,
ti - - - - - bi:]
Pro - pter ma - gnam glo -

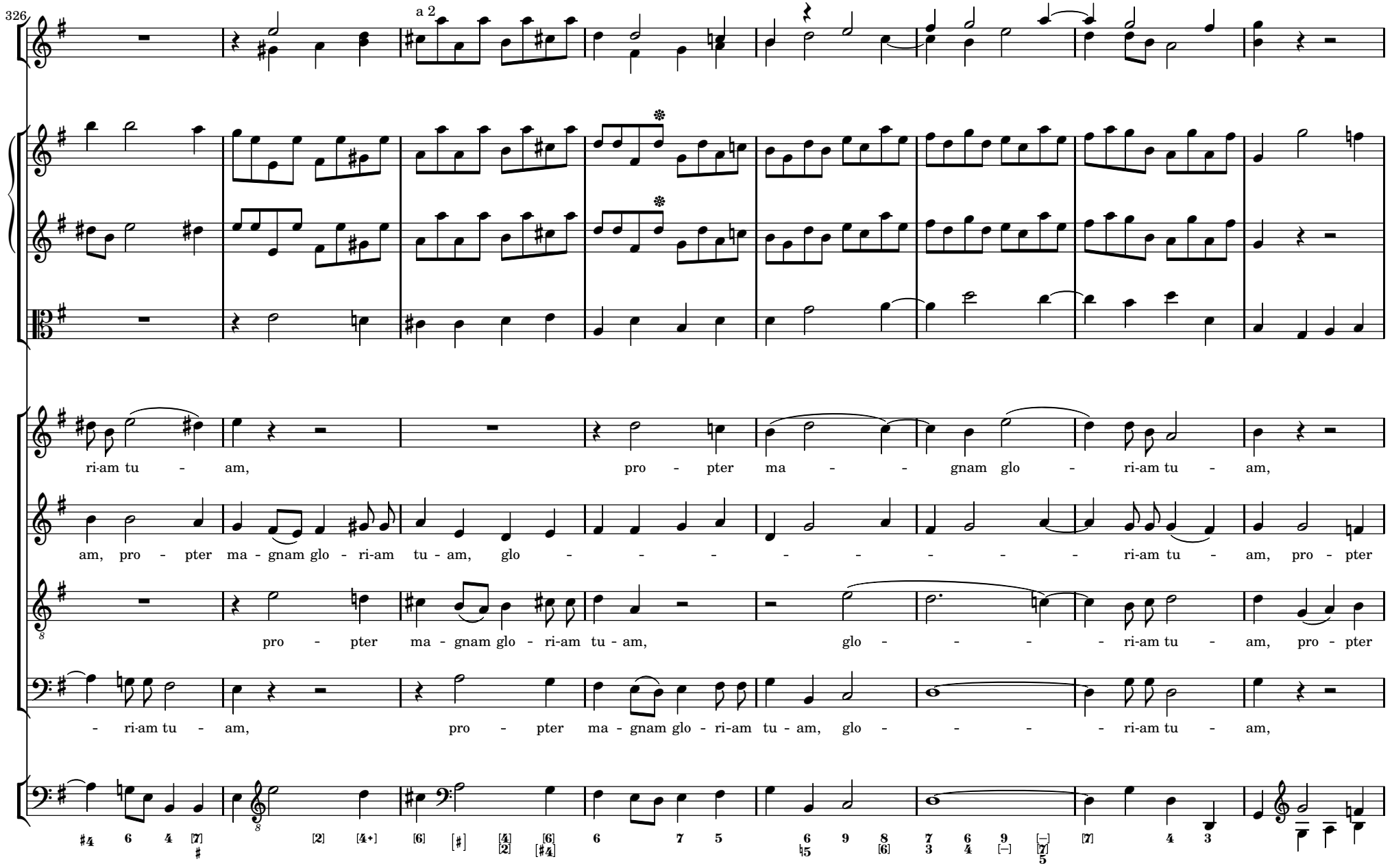
326
a 2
ri-am tu - am, pro - pter ma - - gnam glo - ri-am tu - am,
am, pro - pter ma - gnam glo - ri-am tu - am, glo - - - - - - - - ri-am tu - am, pro - pter
pro - pter ma - gnam glo - ri-am tu - am, glo - - - - ri-am tu - am, pro - pter
- ri-am tu - am, pro - pter ma - gnam glo - ri-am tu - am, glo - - - - ri-am tu - am,

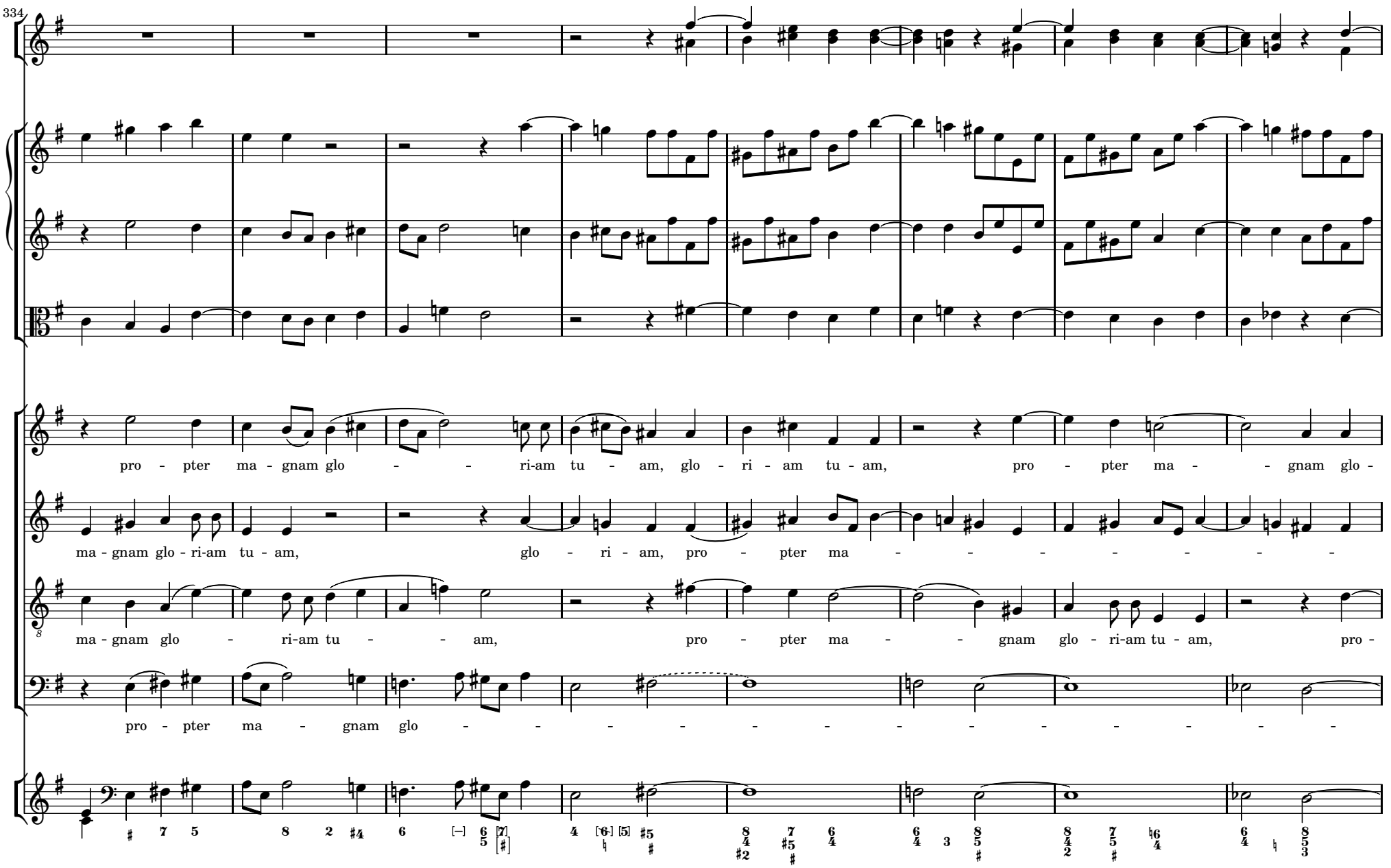
334
pro - pter ma - gnam glo - - ri-am tu - am, glo - ri - am tu - am, pro - pter ma - - gnam glo -
ma - gnam glo - ri-am tu - am, glo - ri - am, pro - pter ma - - - - - - - -
ma - gnam glo - ri-am tu - - am, pro - pter ma - - gnam glo - ri-am tu - am, pro -
pro - pter ma - gnam glo - - - - - - - - - - - - - -

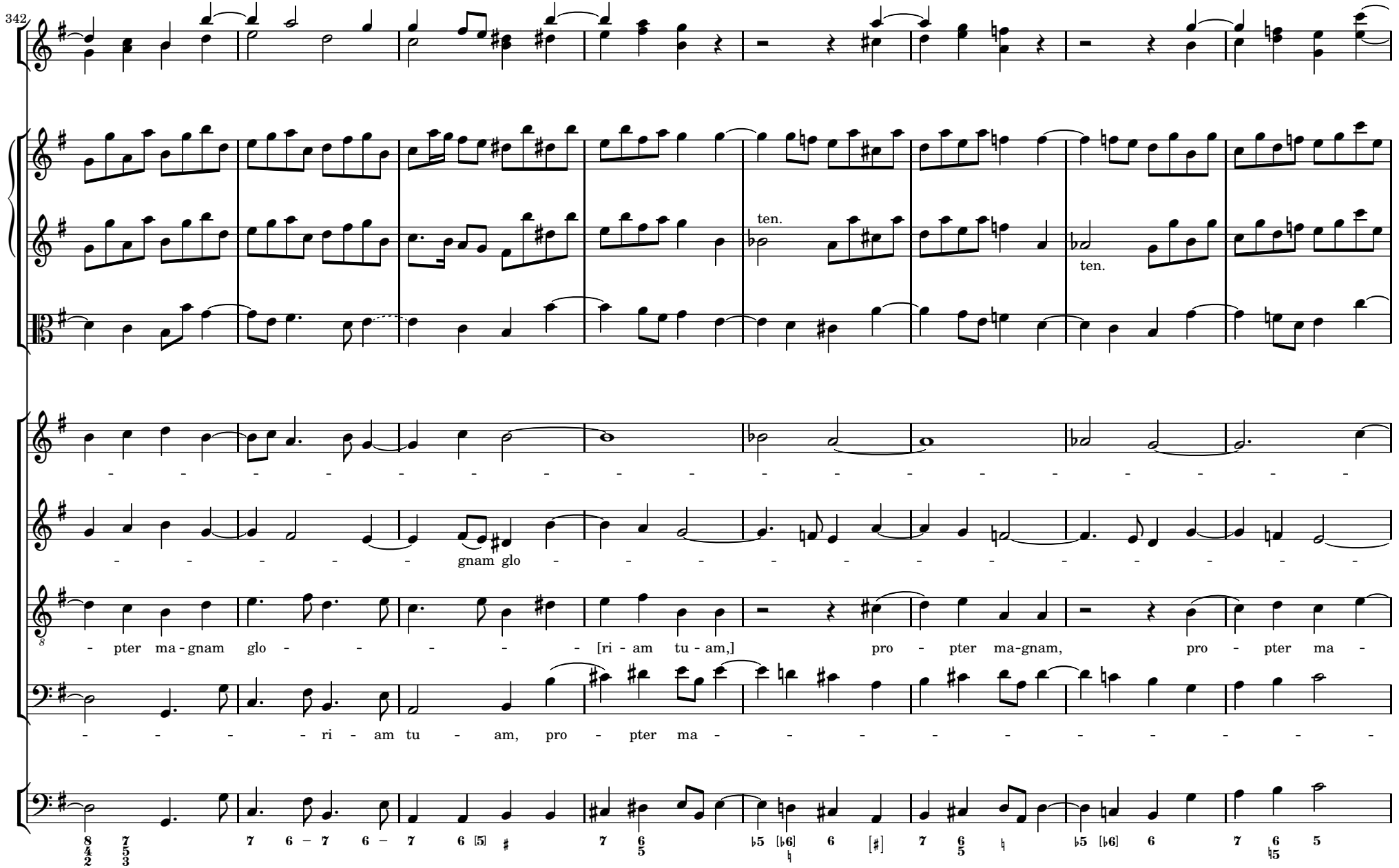
342
ten.
ten.
gnam glo
- pter ma - gnam glo - [ri - am tu - am,] pro - pter ma-gnam, pro - pter ma -
- ri - am tu - am, pro - pter ma -

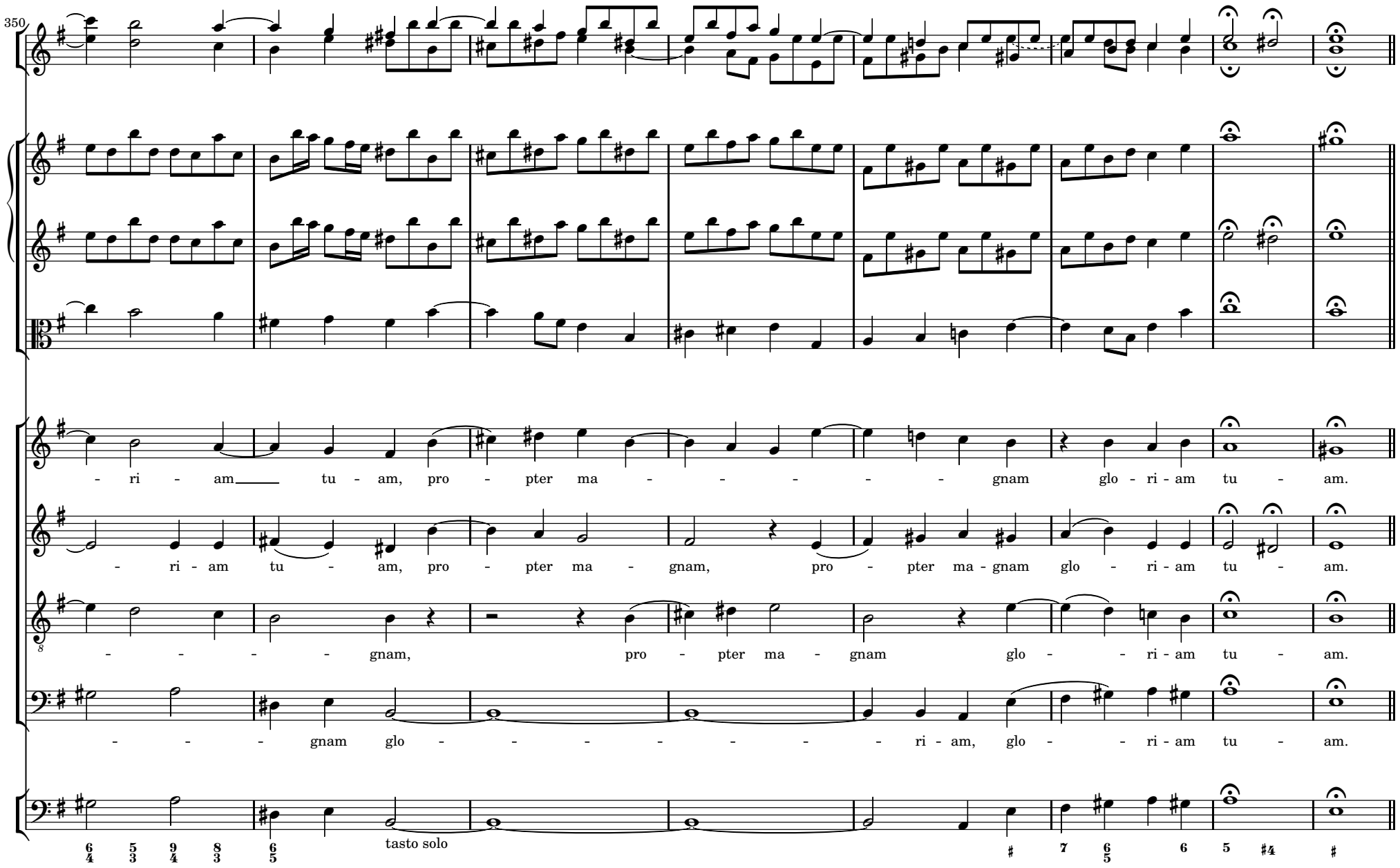
350
- ri - am tu - am, pro - pter ma - - - - - gnam glo - ri - am tu - am.
- ri - am tu - am, pro - pter ma - gnam, pro - pter ma - gnam glo - ri - am tu - am.
- - - - - gnam, pro - pter ma - gnam glo - - ri - am tu - am.
- - - gnam glo - - - - - - - ri - am, glo - - ri - am tu - am.
tasto solo

4 DOMINE DEUS

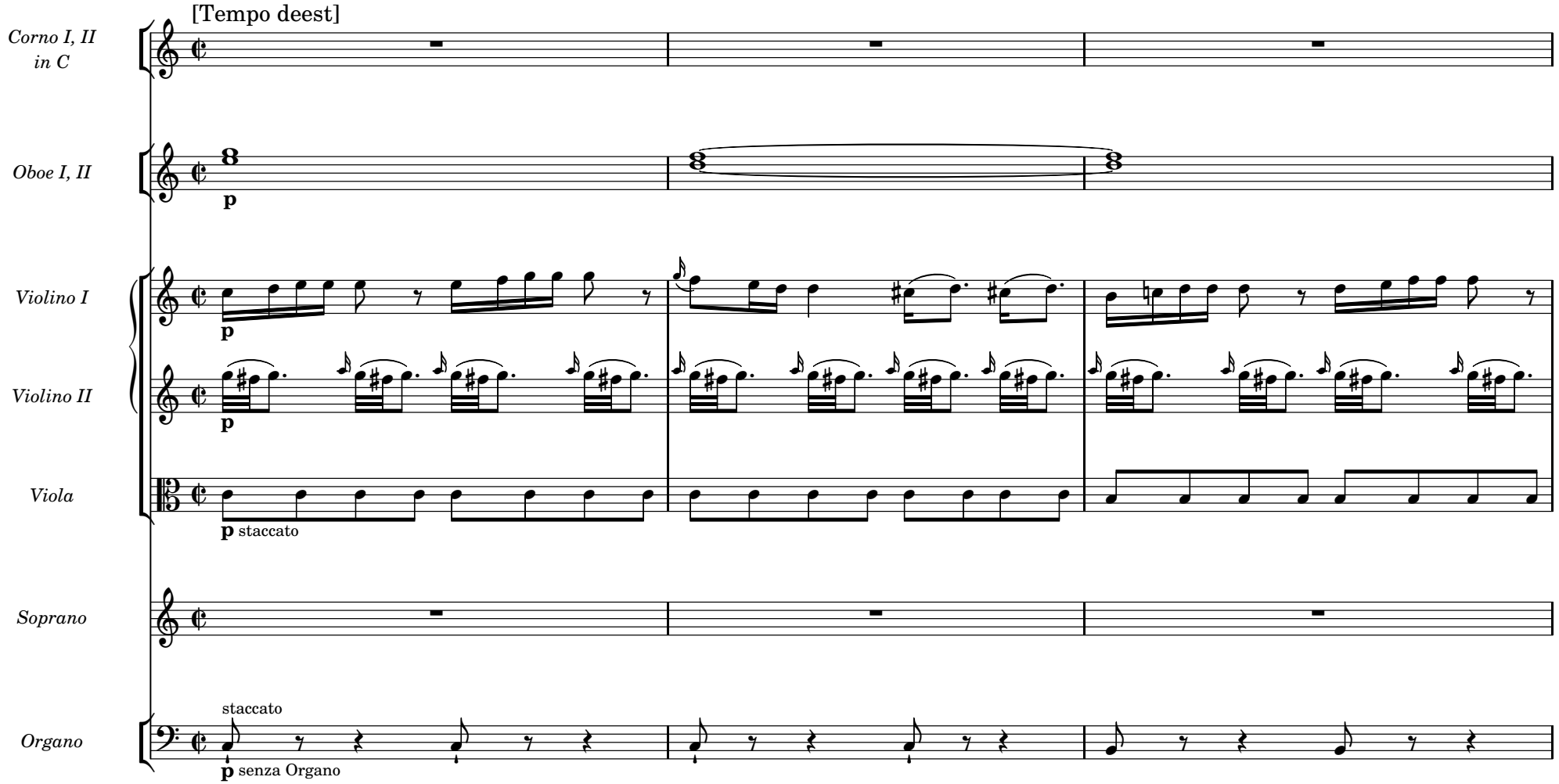

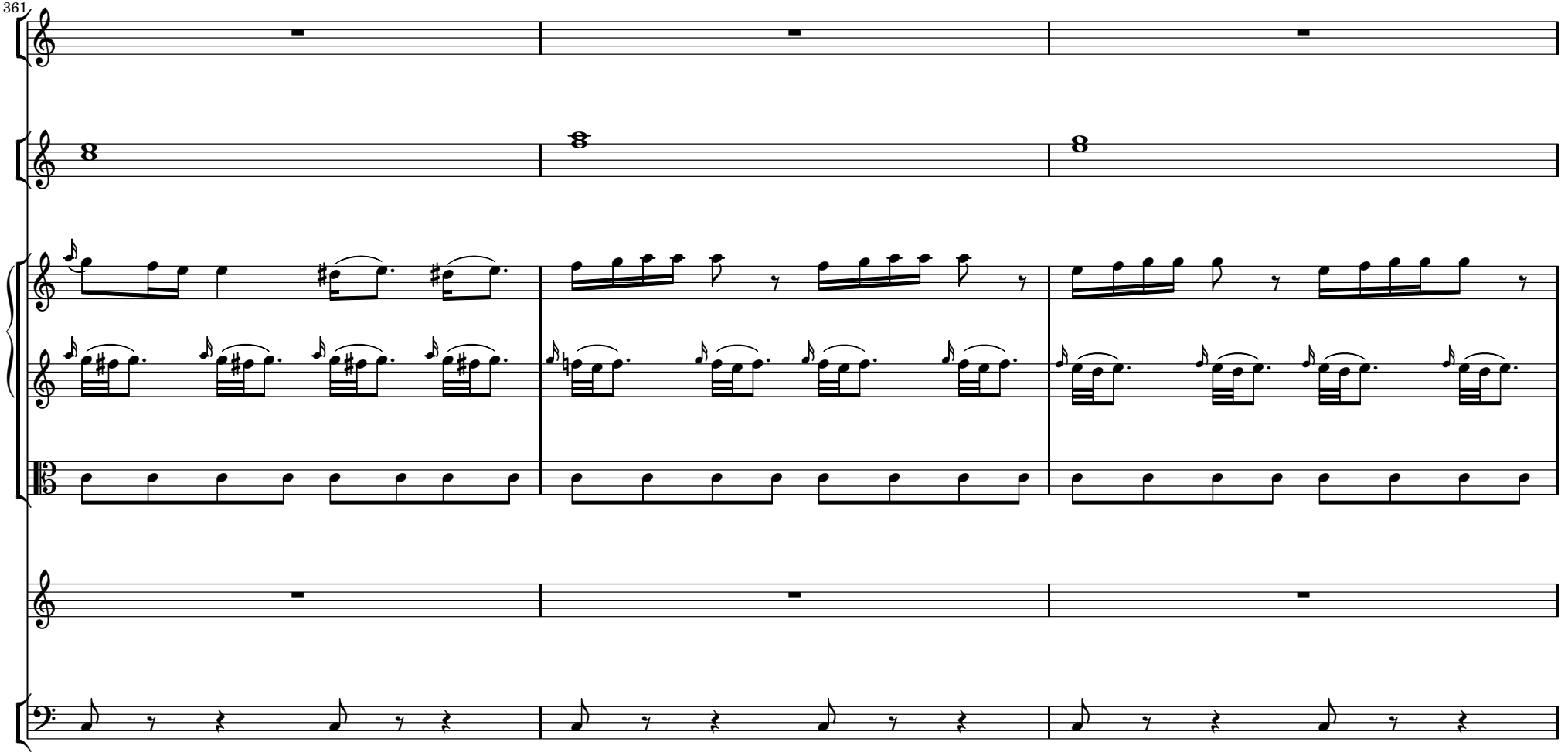
361

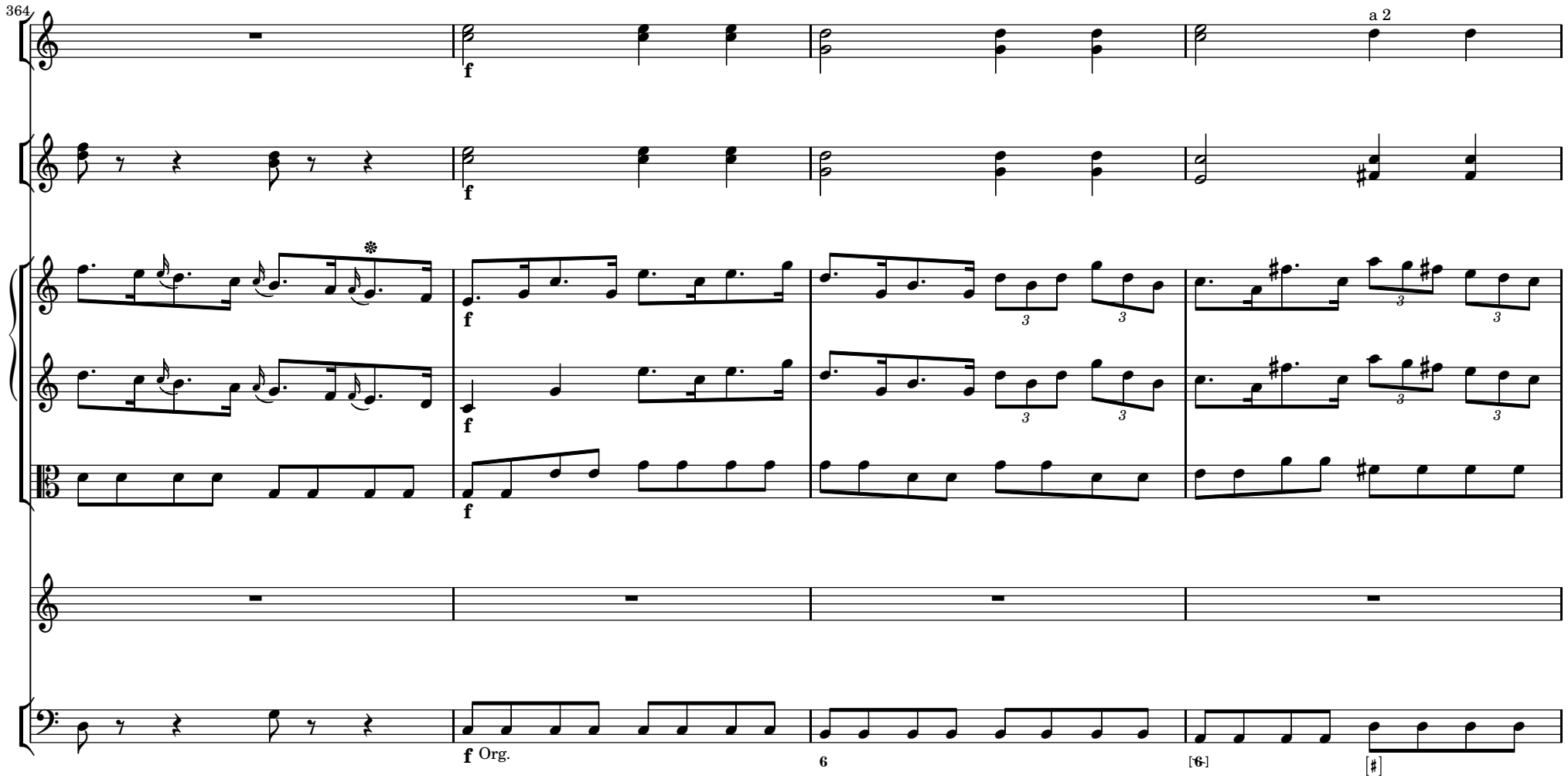
364
a 2
f
f
f
f
f Org.
6
[6]
[♯]

368
p
f
p senza Organo

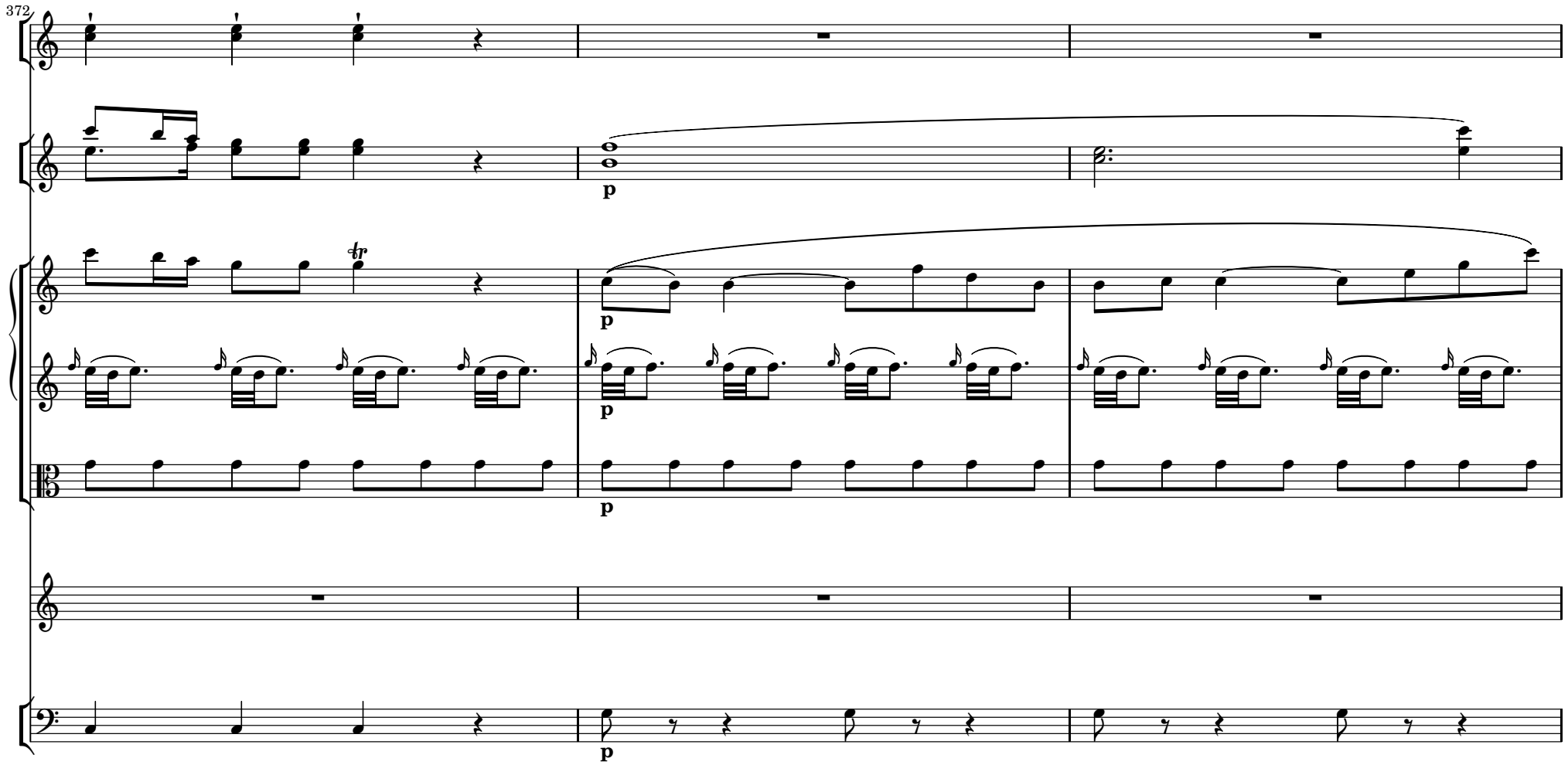
372
p
p
p
p

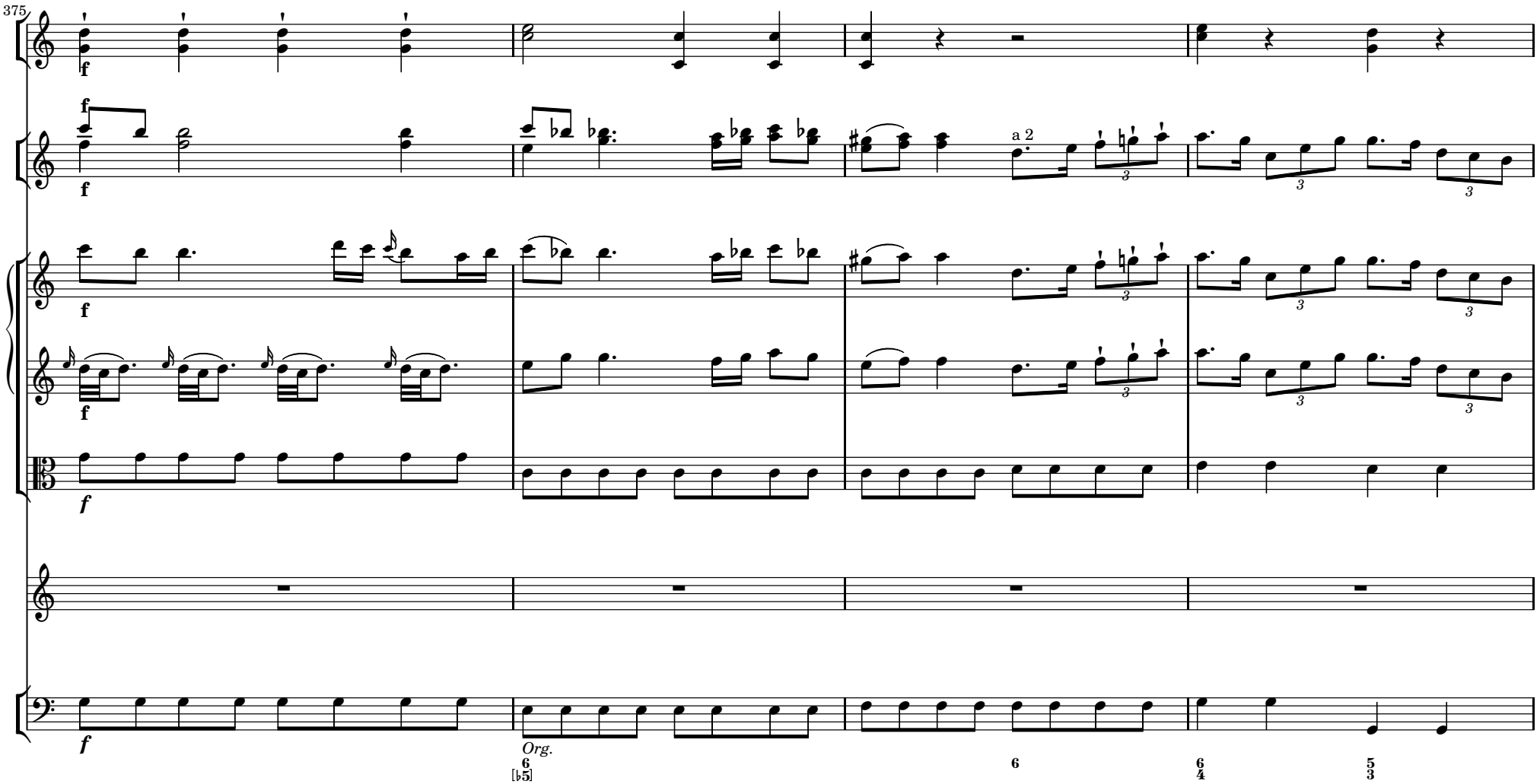
375
f
a 2
Org.
6
[♭5]
6
6
4
5
3

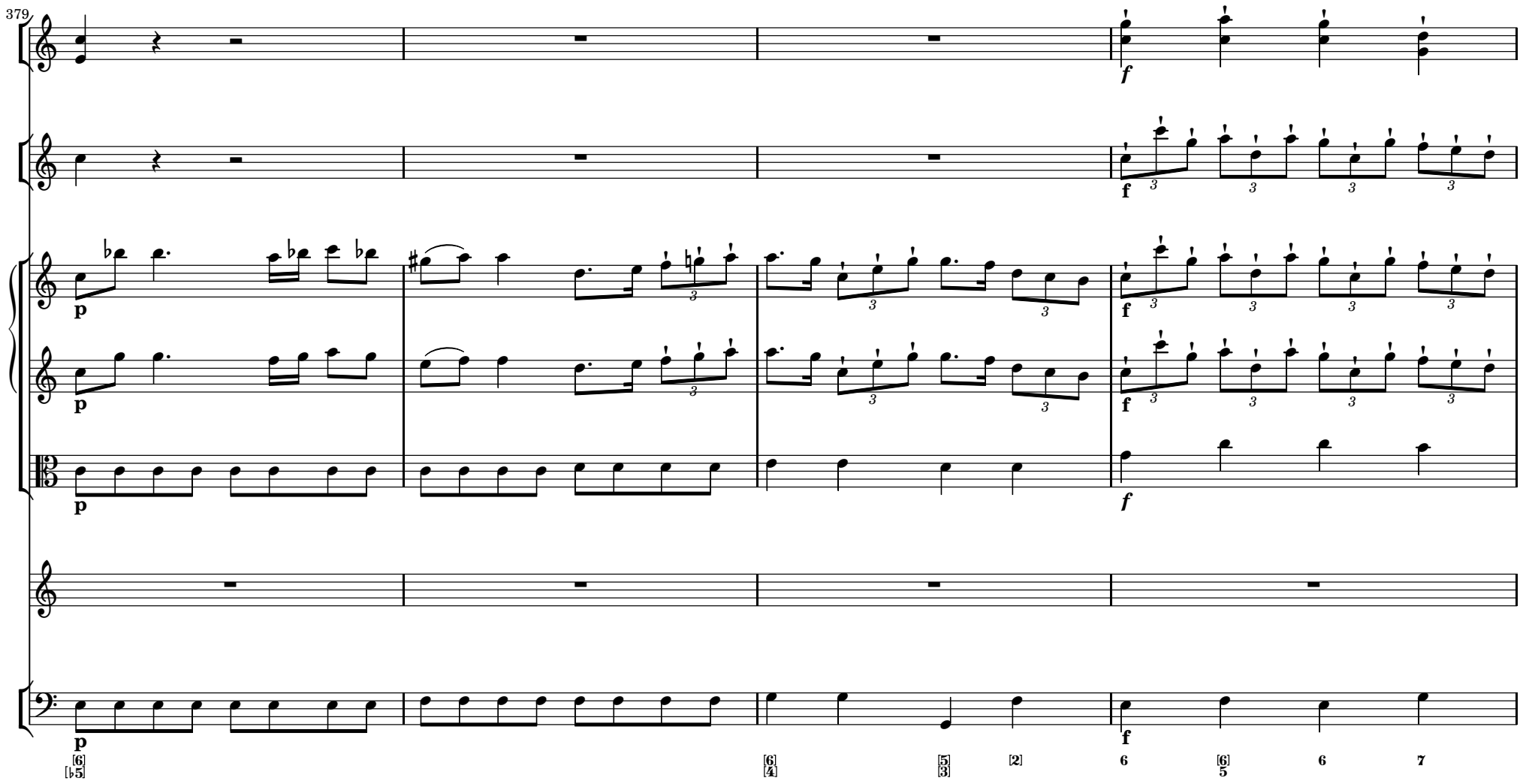
379
f
f
p
f
p
f
p
f
p
f
[6]
[♭5]
[6]
[4]
[5]
[3]
[2]
6
[6]
5
6
7

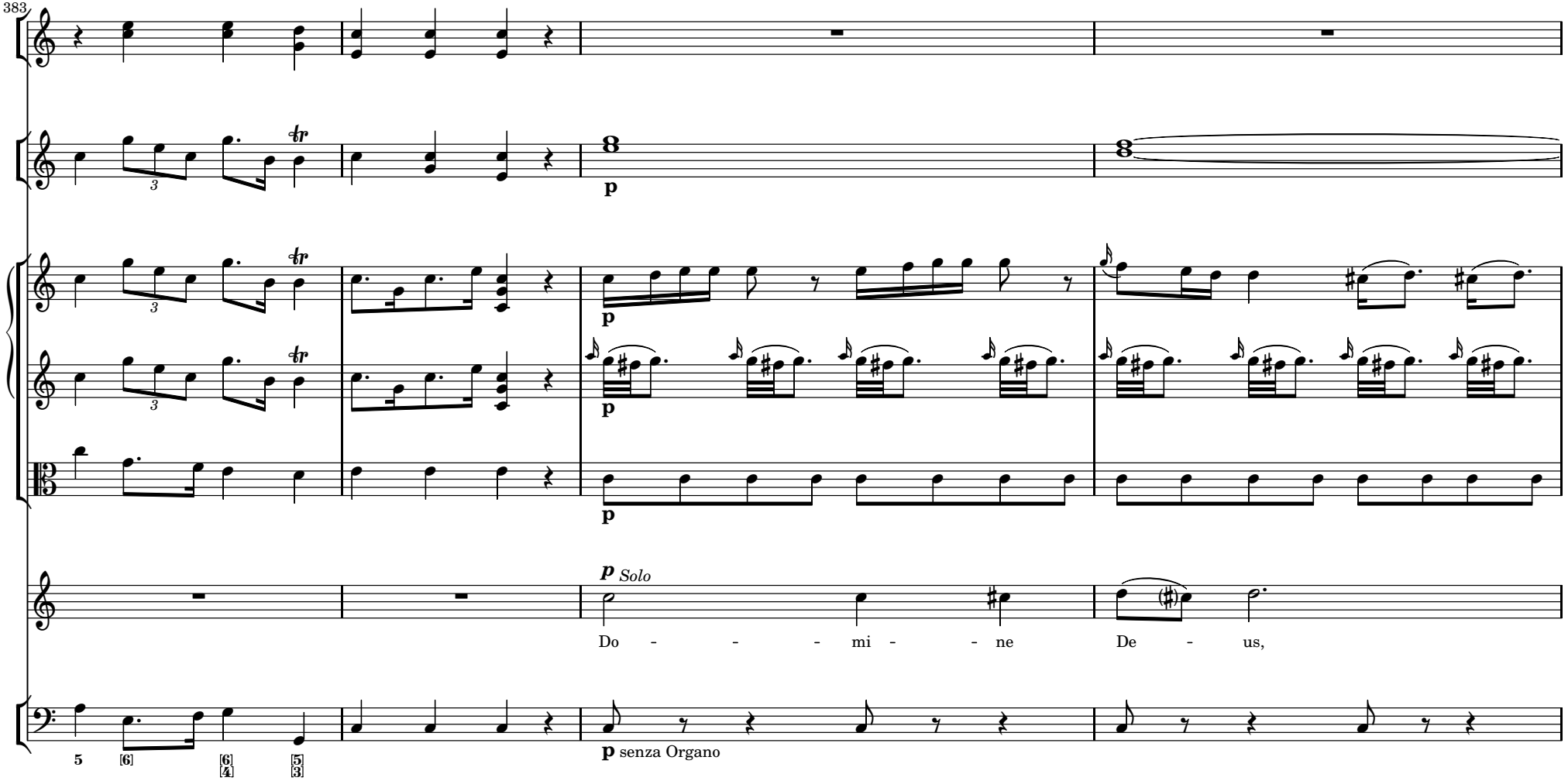
383
p
p
p
p
p Solo
Do - - - mi - - ne De - us,
p senza Organo

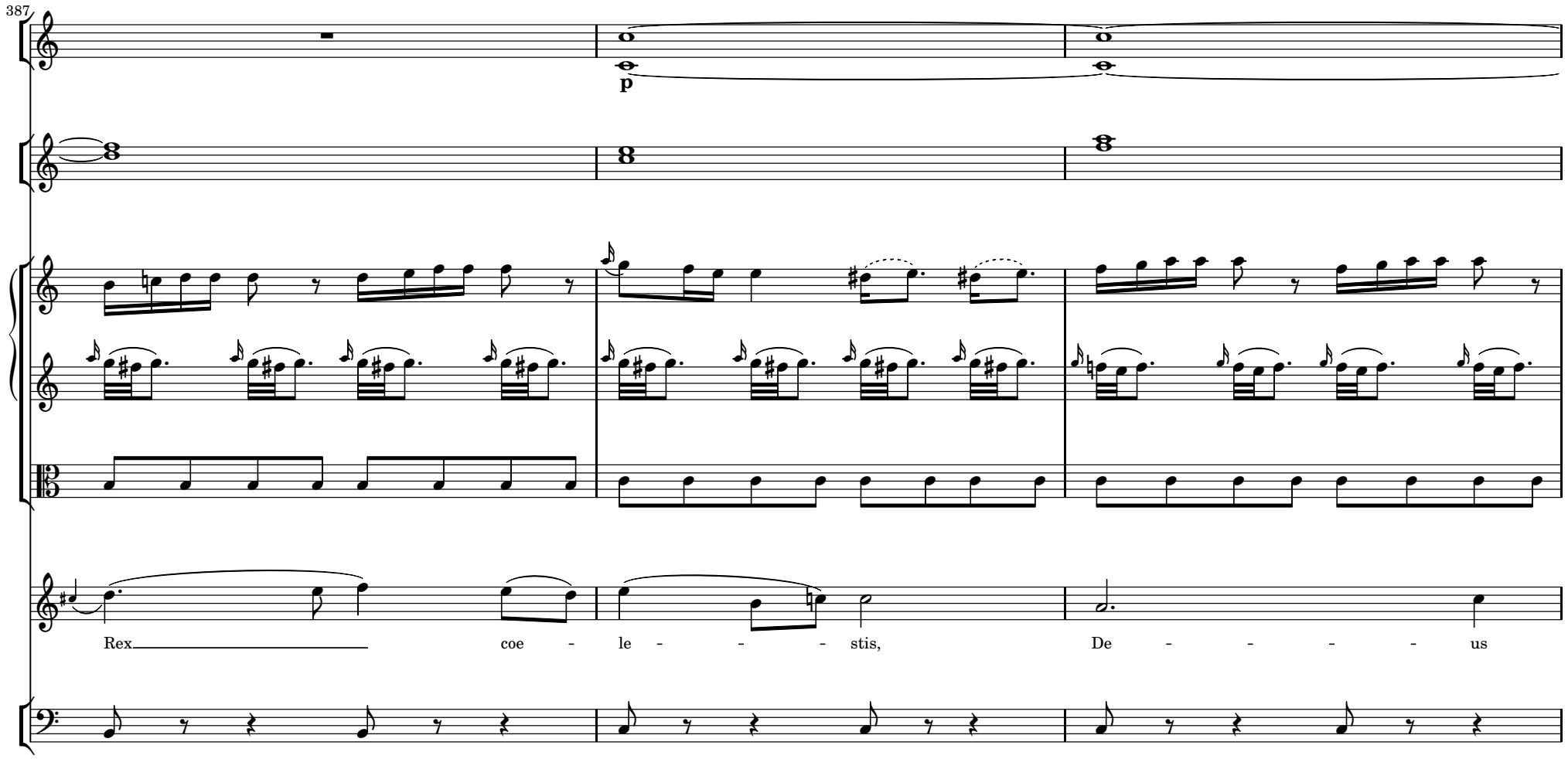
387
p
Rex coe - le - - - - stis,
De - - - - - us

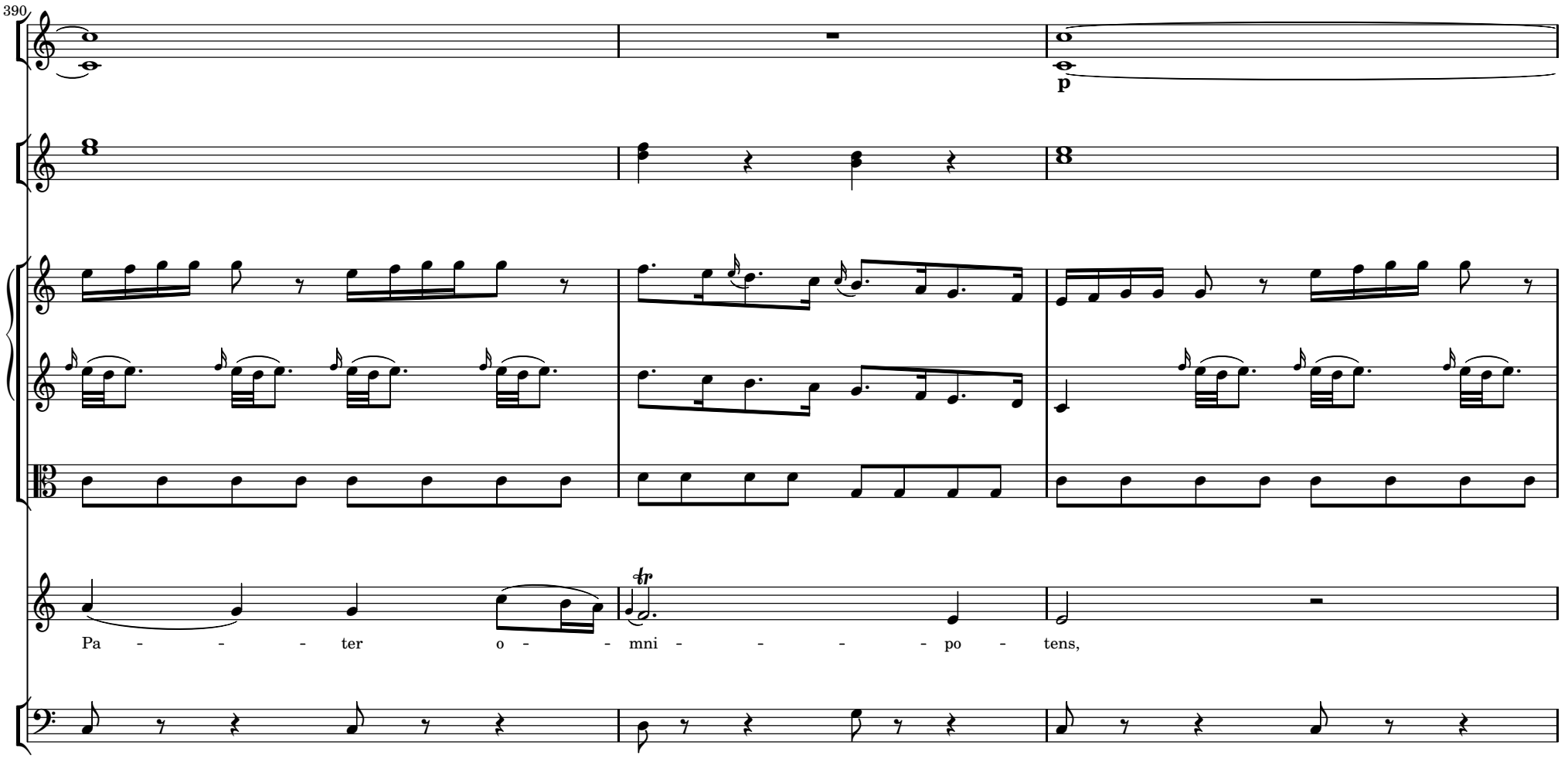
390
p
Pa - - - - ter o - - mni - - - - - po - tens,

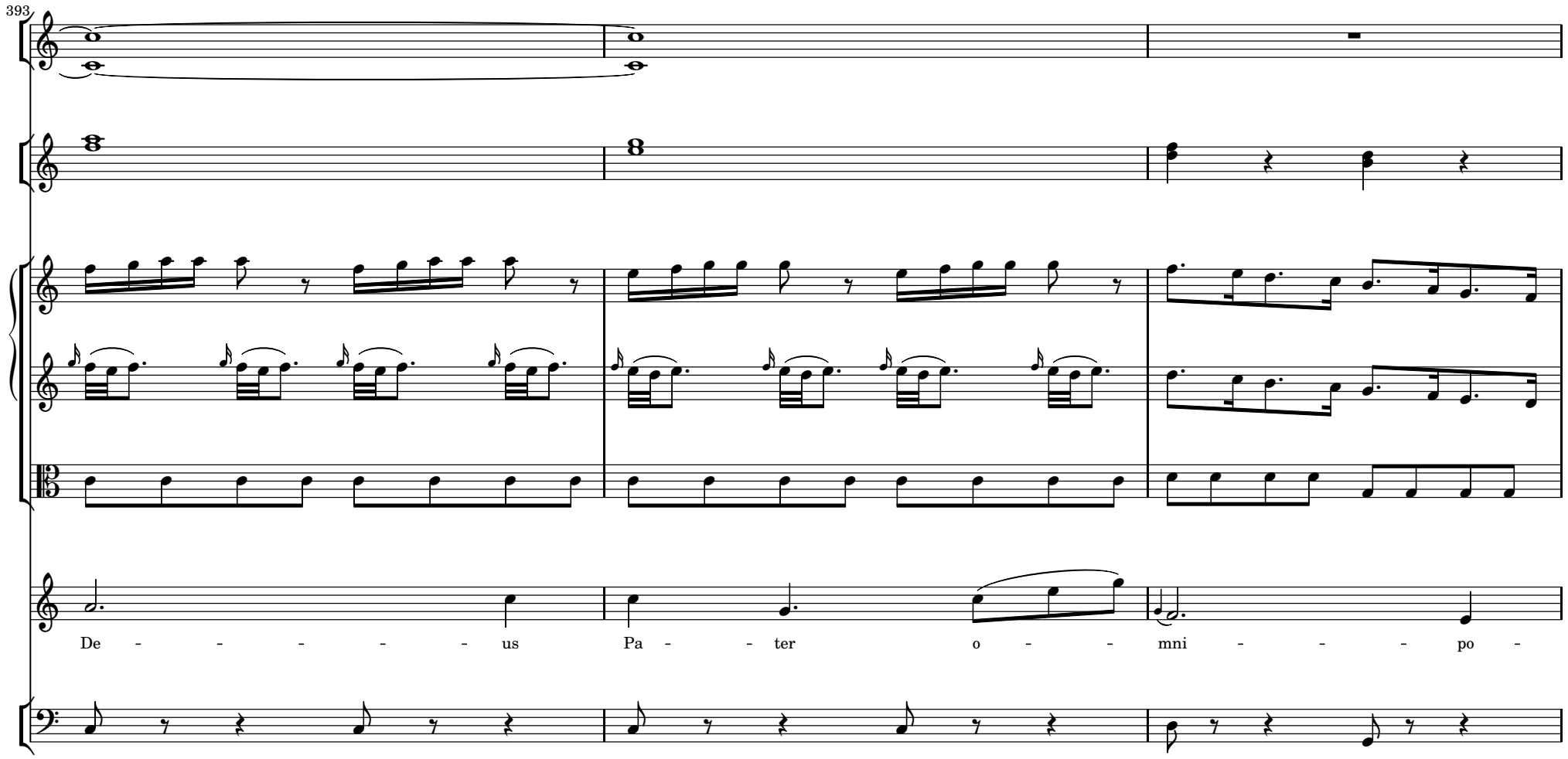
393
De - - - - - - us
Pa - - - ter
o - - -
mni - - - - po -

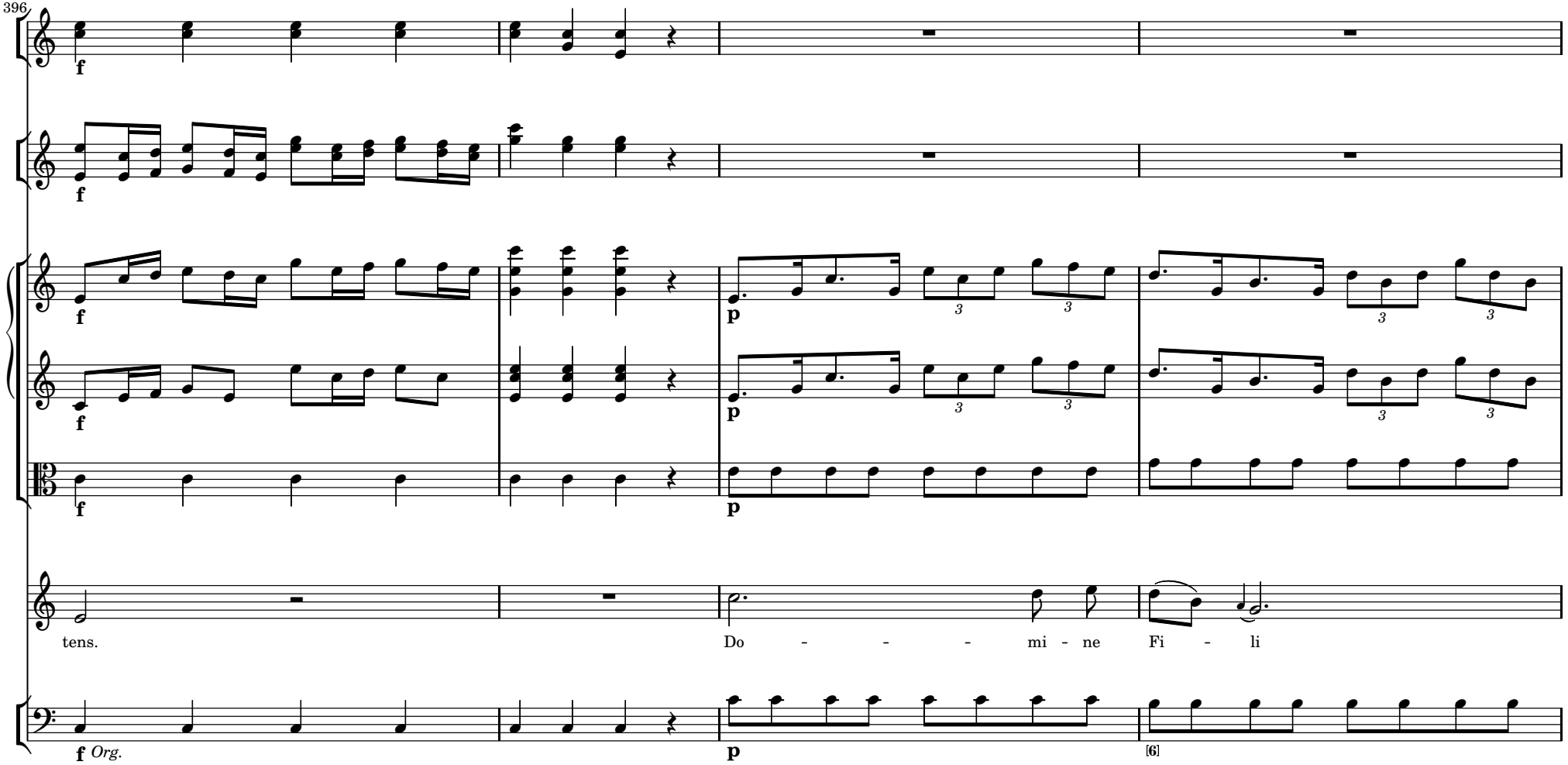
396
f
f
f
f
f
p
p
p
tens.
Do - - - mi - ne Fi - li
f Org.
p
[6]

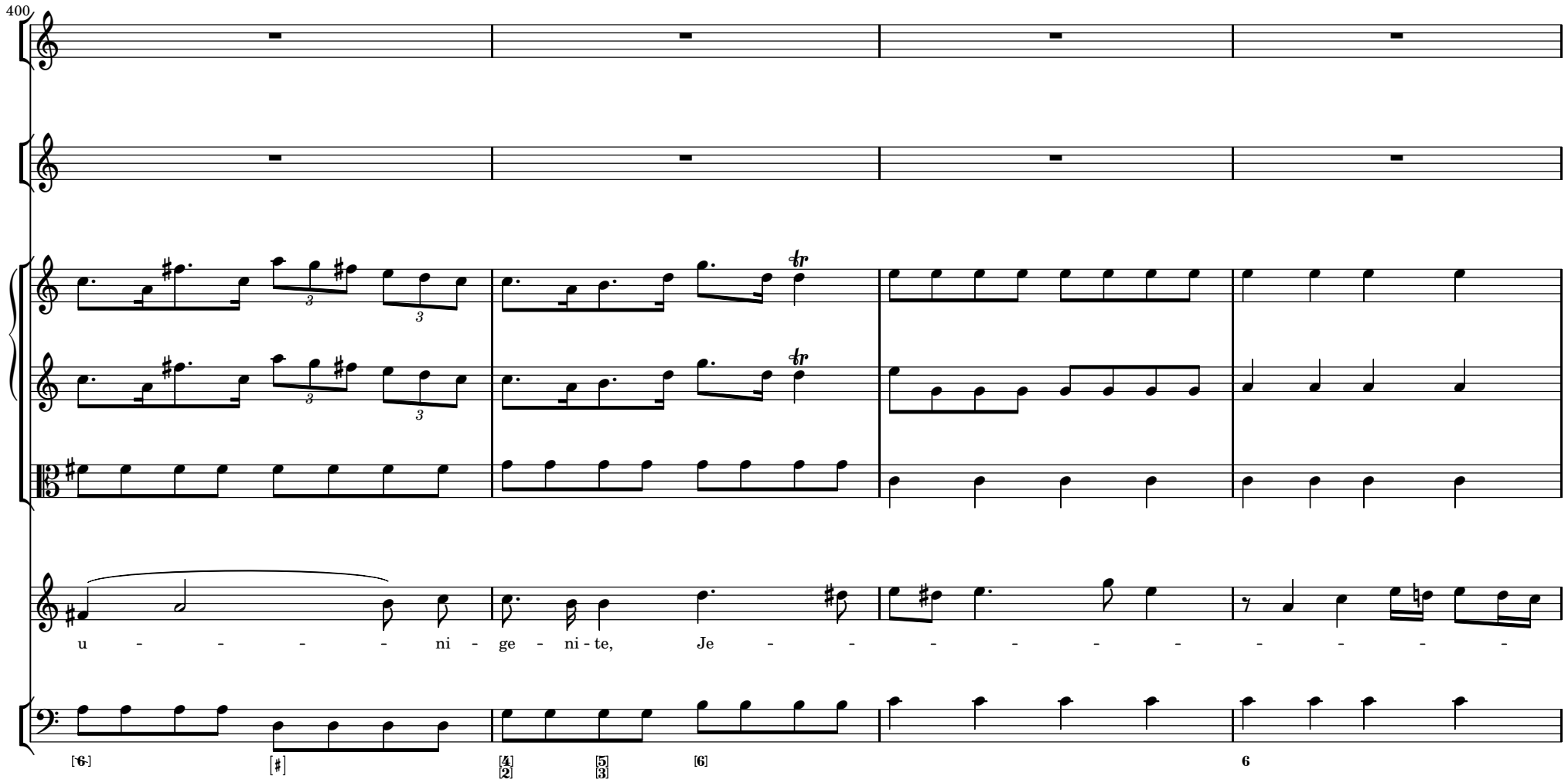
400
u - - - - - ni - ge - ni - te, Je - - - - - - - - - -

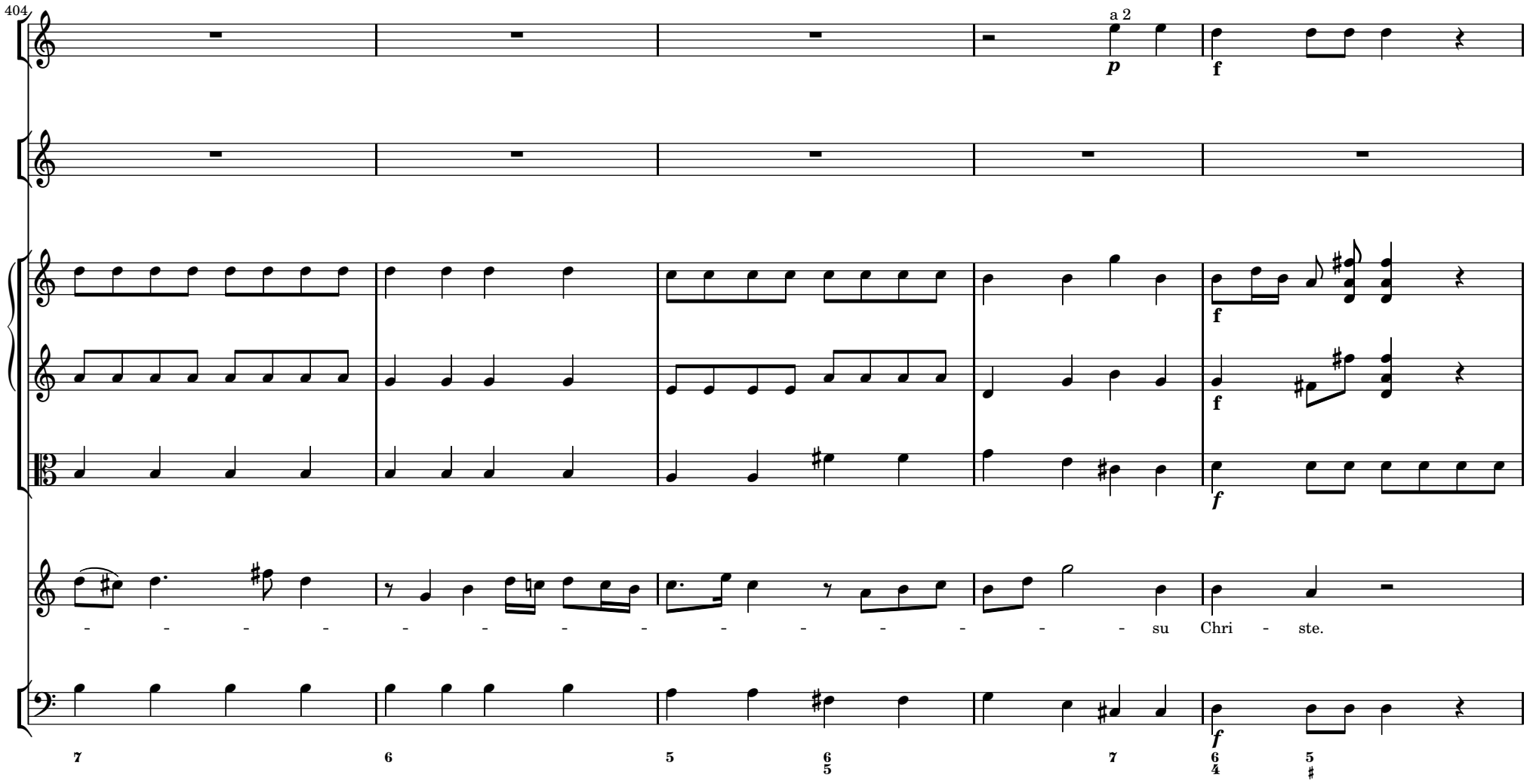
404
a 2
p
f
f
f
f
f
- - - - - - - - - - - - - - - - su Chri - ste.
7
6
5
6
5
7
6
4
5
♯

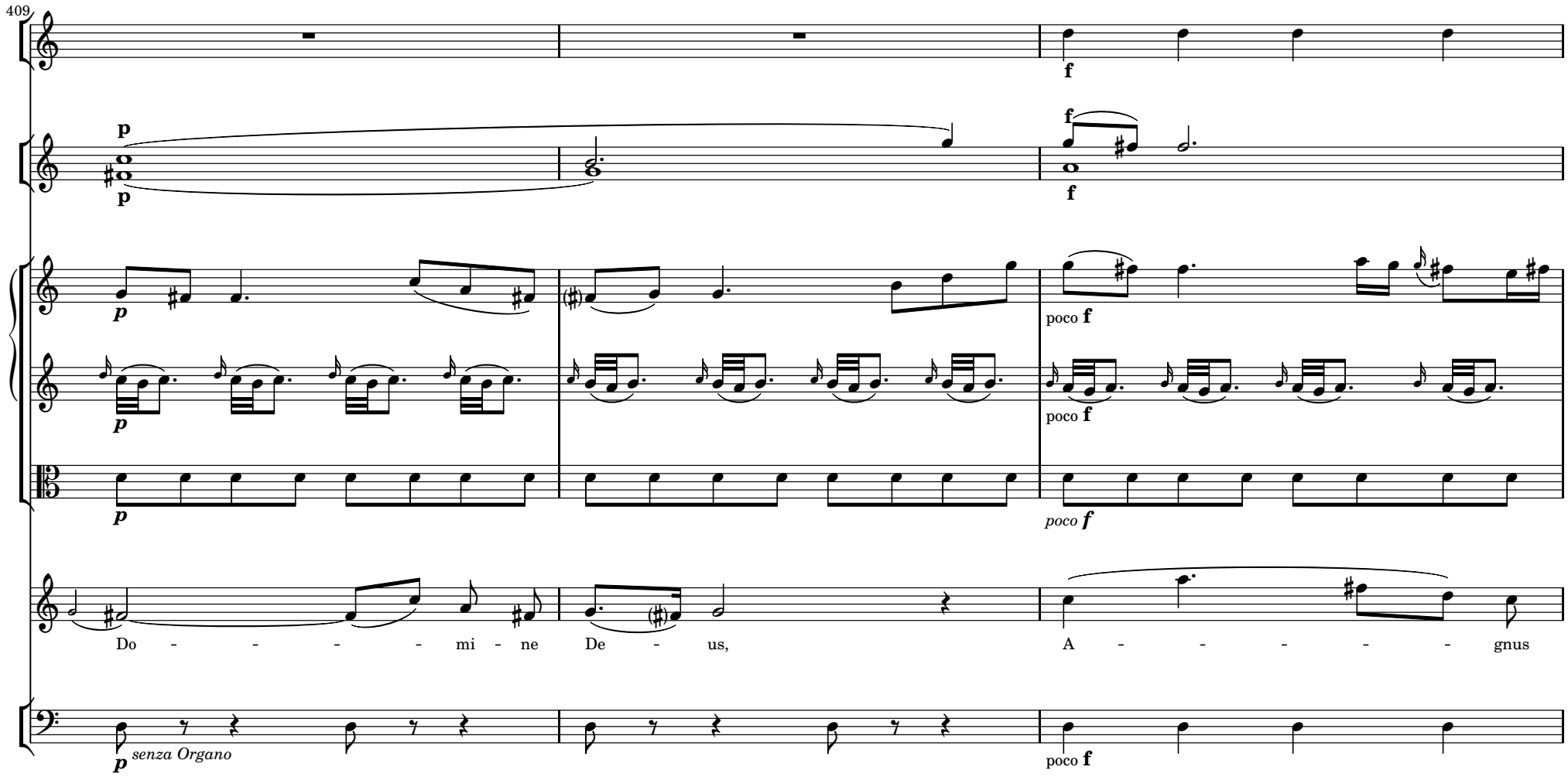
409
p
f
poco f
senza Organo
Do - - - - - mi - ne De - us, A - - - - - gnus

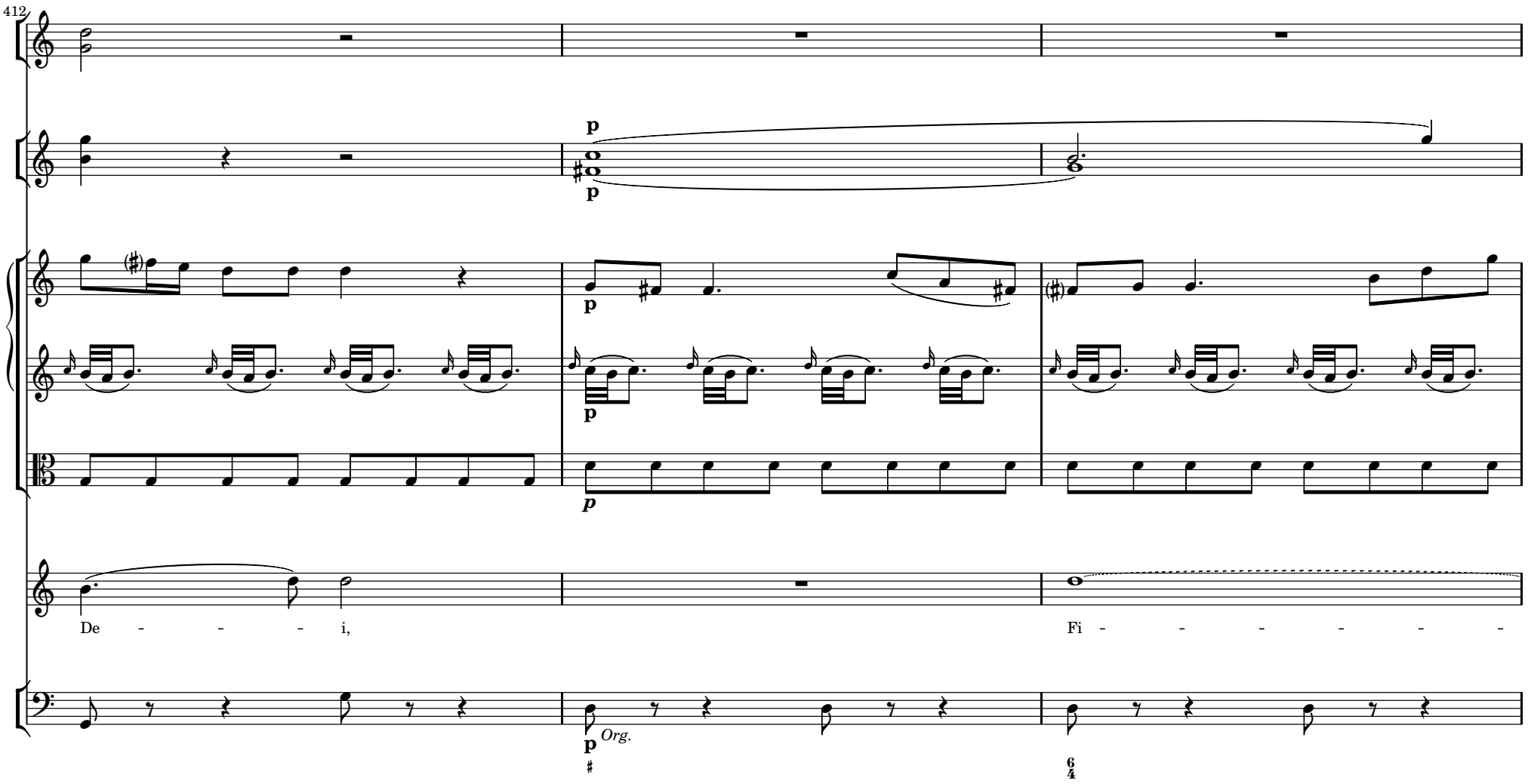
412
p
p
p
p
De - - - - i,
Fi - - - - - - -
p
Org.

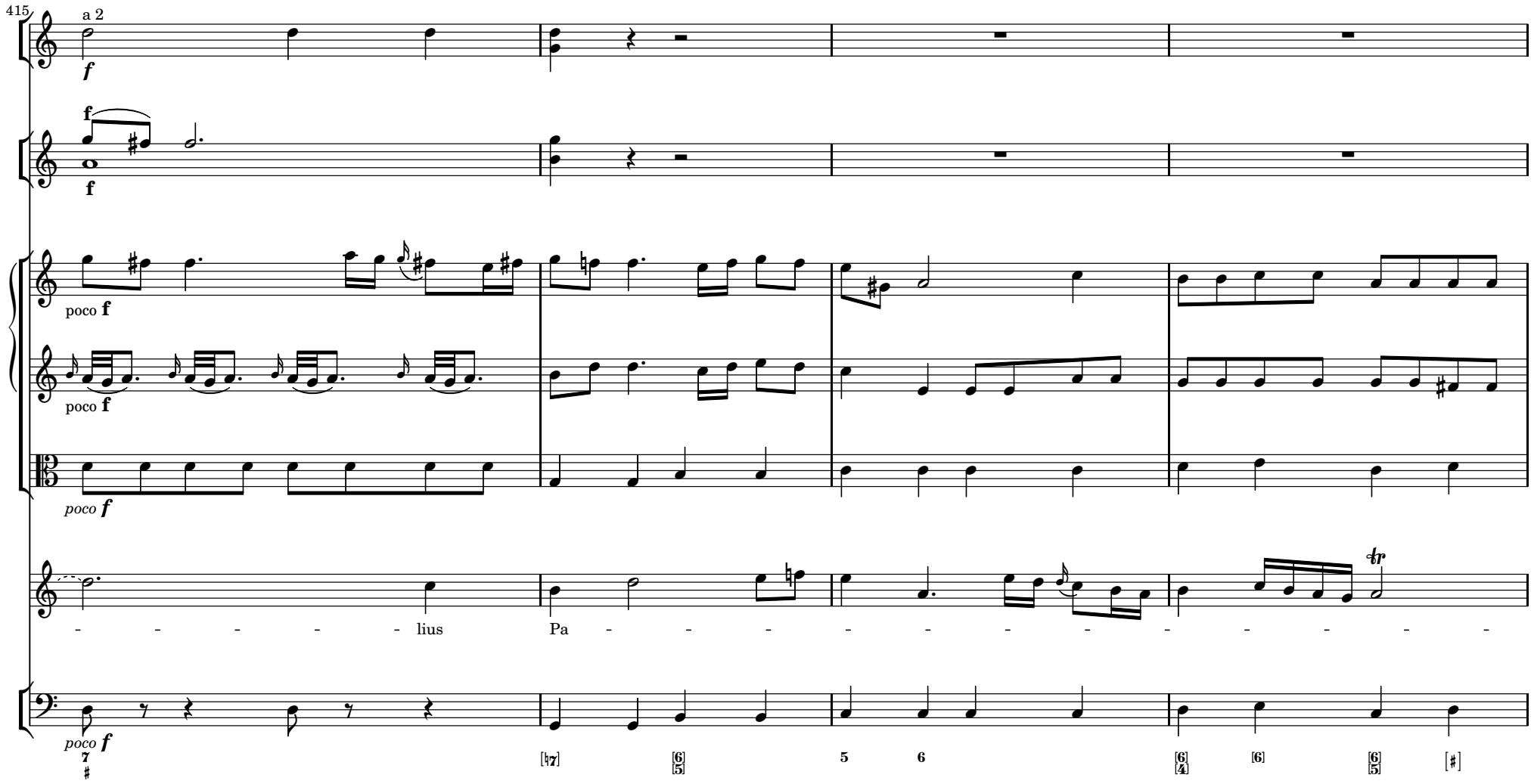
415
a 2
f
f
f
poco f
poco f
poco f
poco f
lius
Pa
tr
7
#
[7]
[6]
[5]
5
6
[6]
[4]
[6]
[6]
[5]
[#]

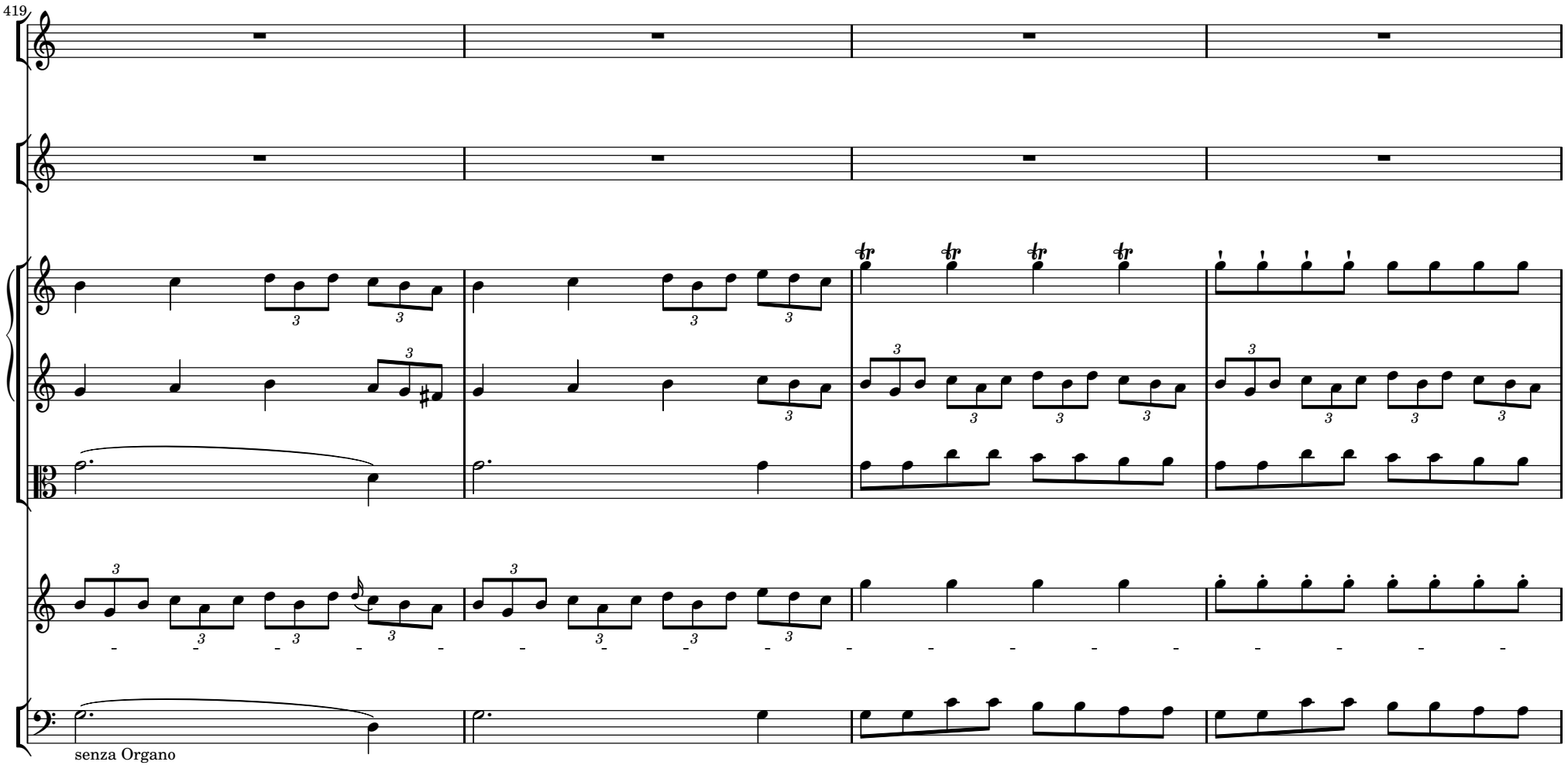
419
senza Organo

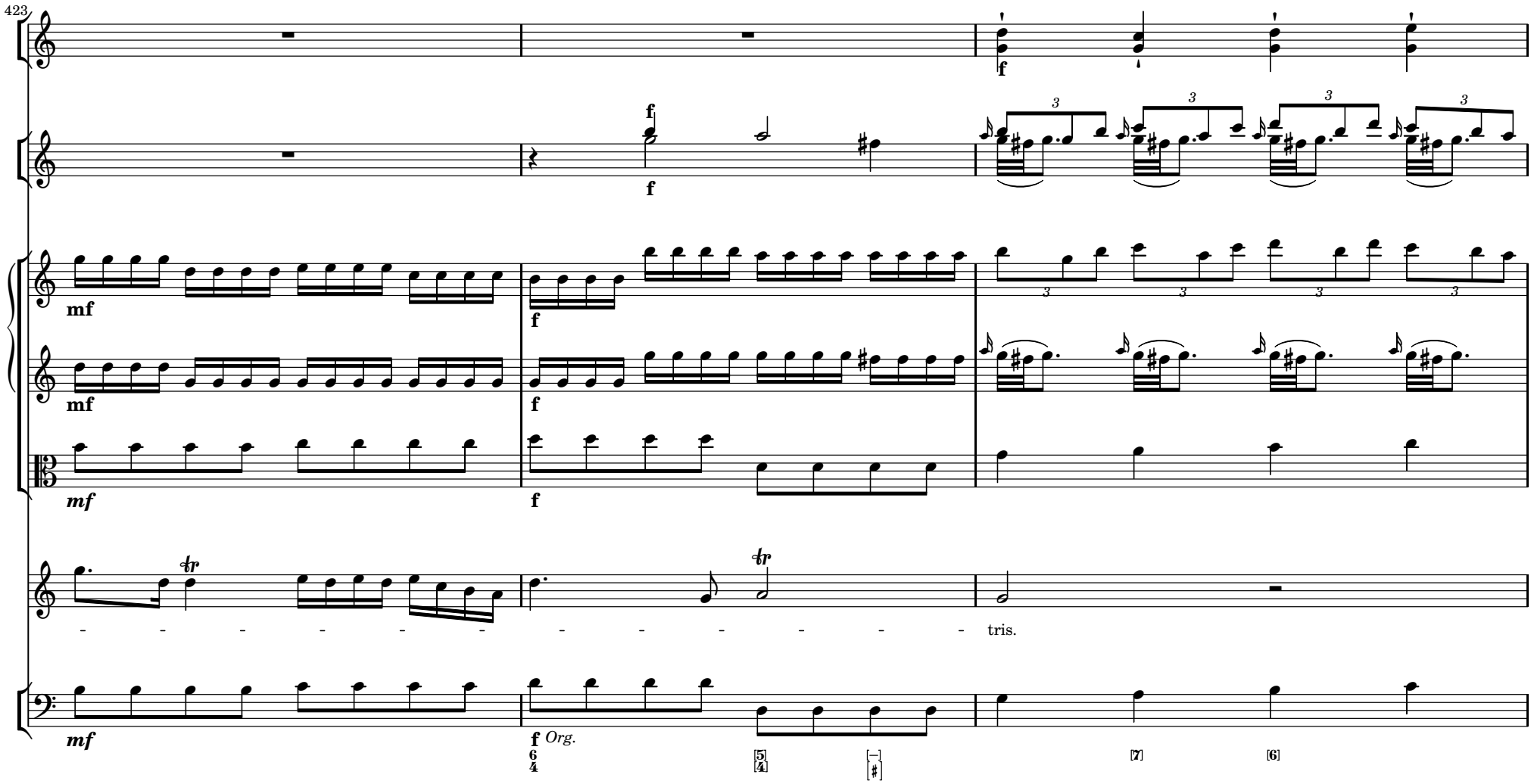
423
f
mf
tr
tris.
Org.
6
4
[5]
[4]
[–]
[♯]
[7]
[6]

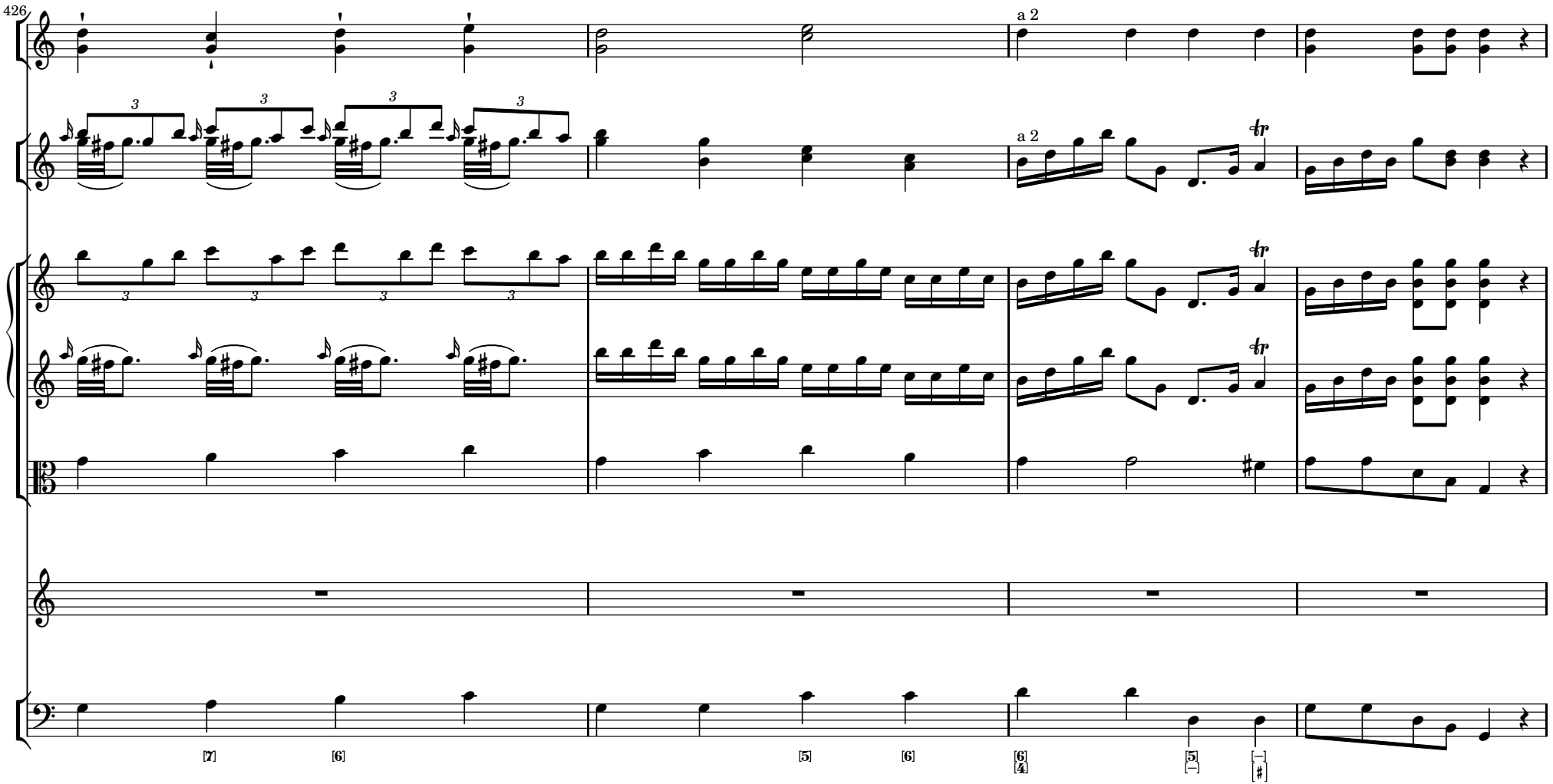
426
a 2
a 2
[7]
[6]
[5]
[6]
[6]
[4]
[5]
[–]
[–]
[♯]

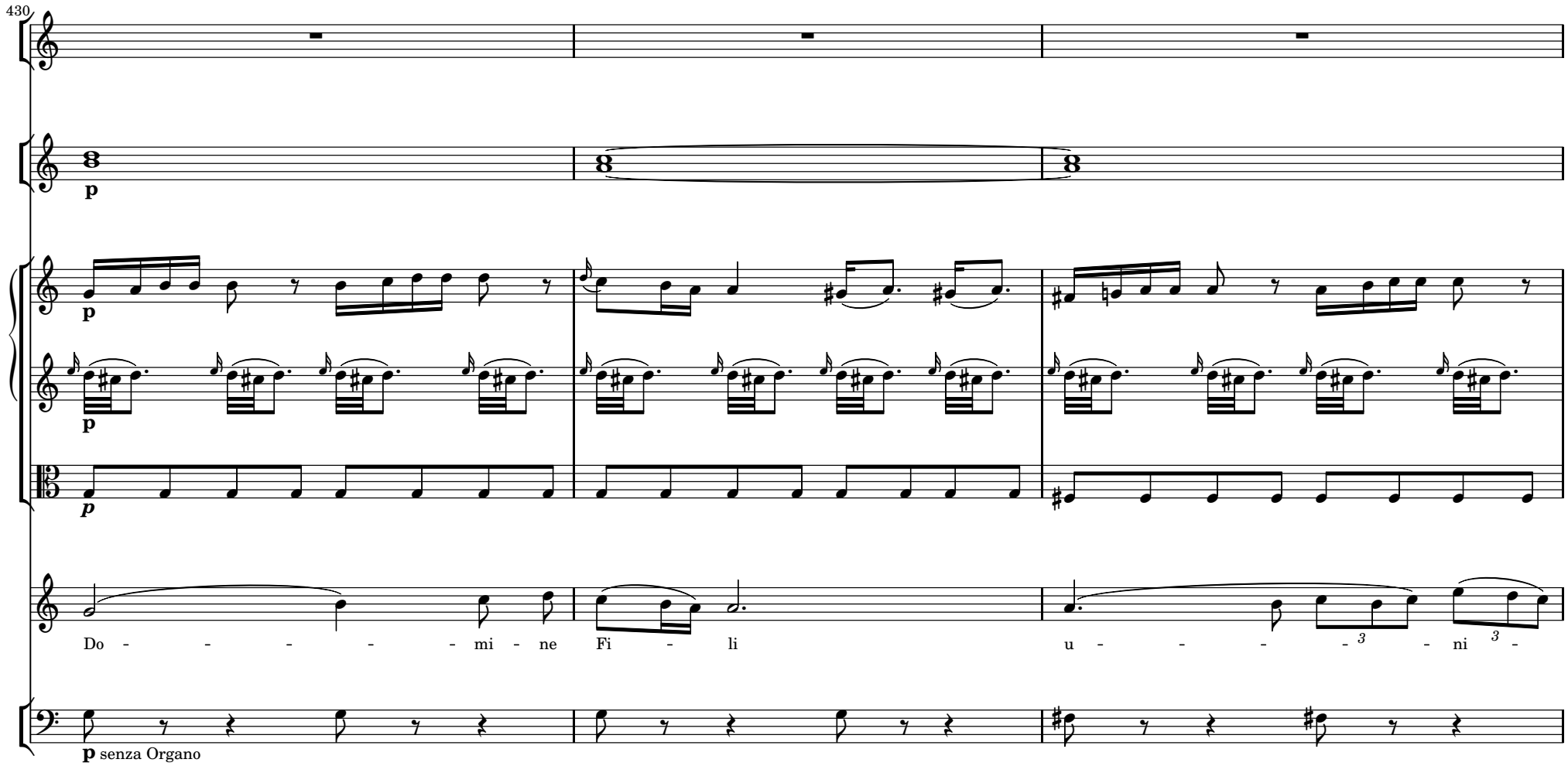
430
p
p
p
Do - - - - - - mi - ne
Fi - li
u - - - - - ni
p senza Organo

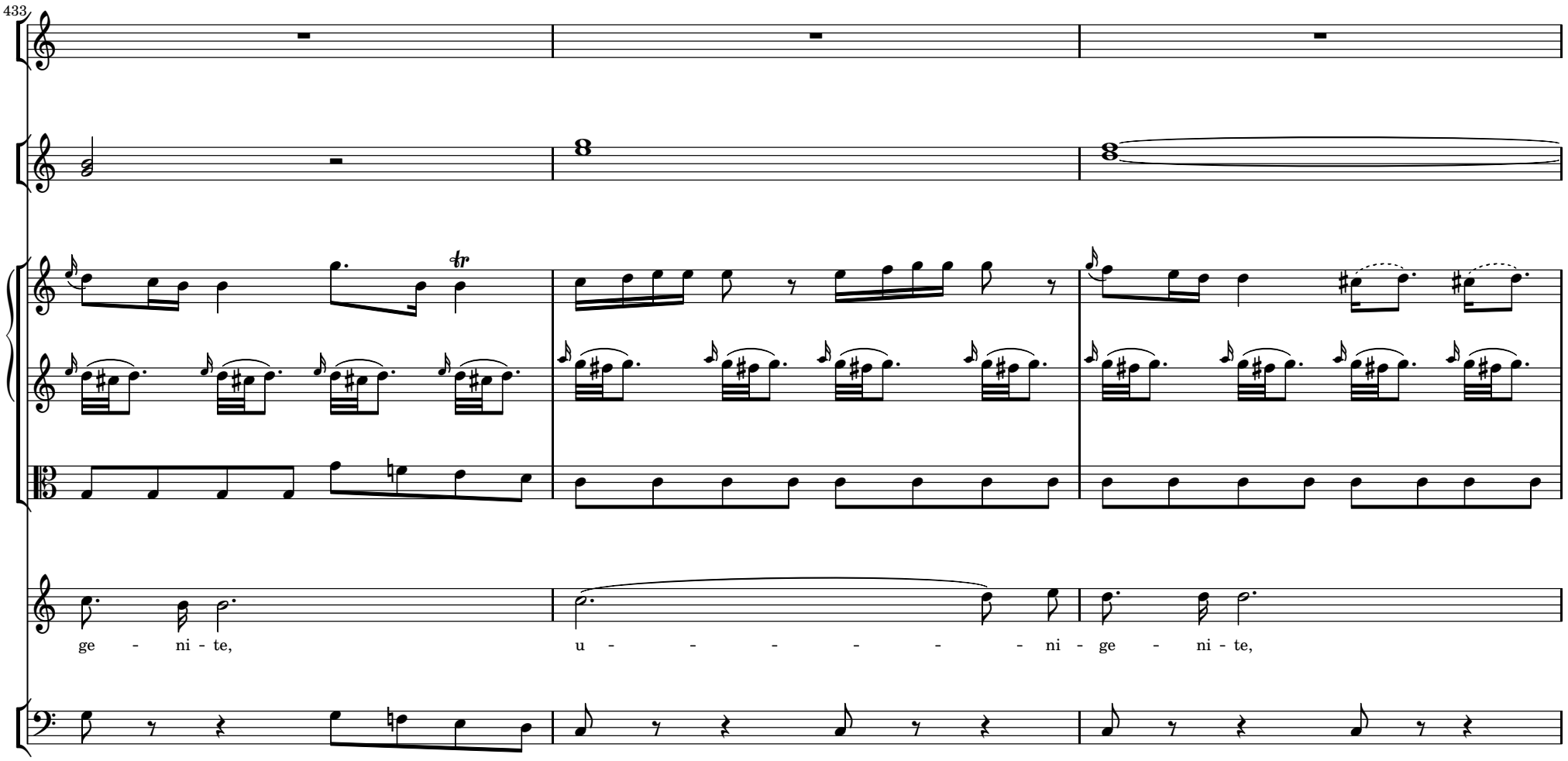
433
ge - ni - te,
u - - - - - - - ni - ge - ni - te,

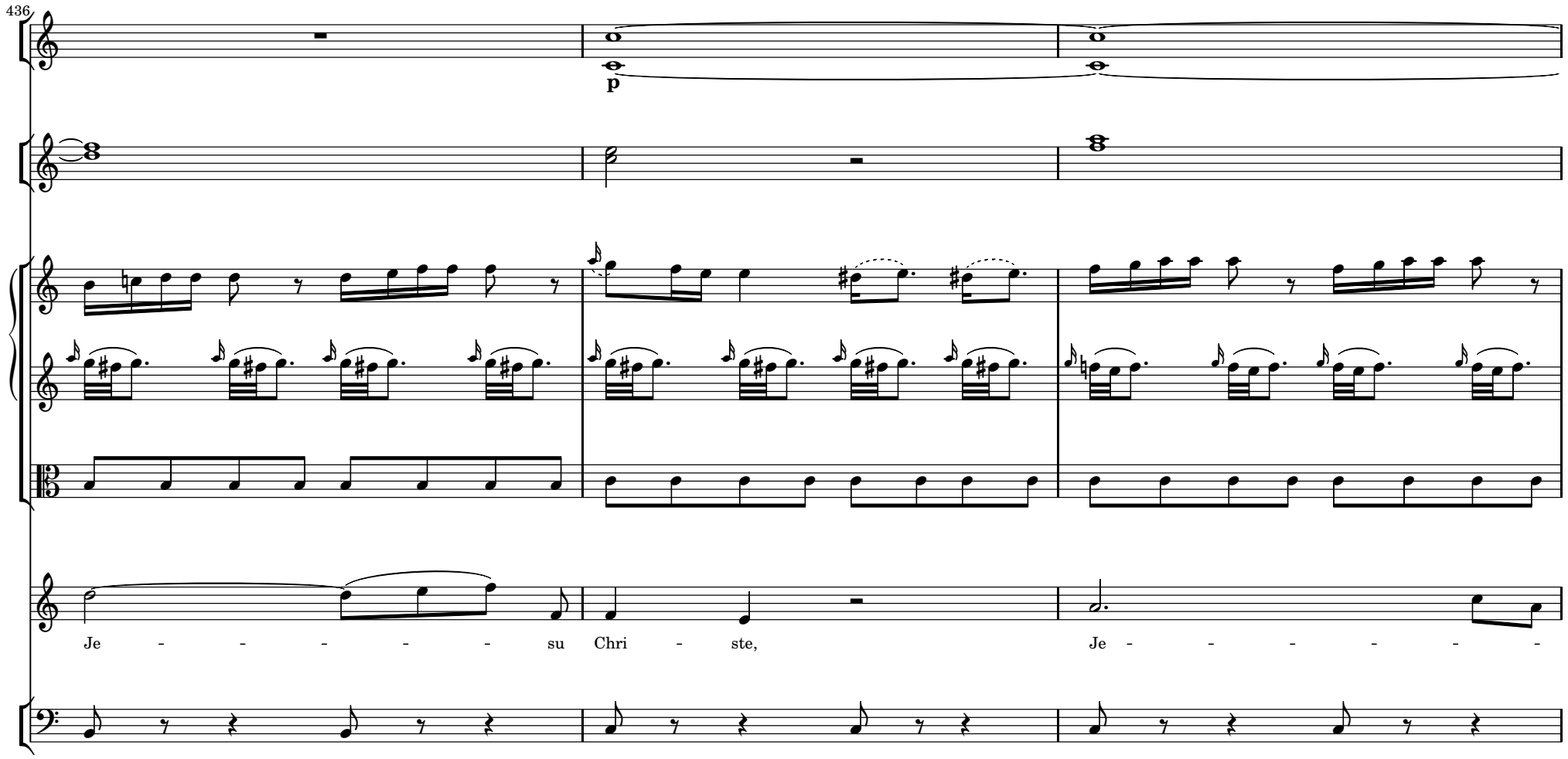
436
p
Je - - - - - - su Chri - ste, Je - - - - - -

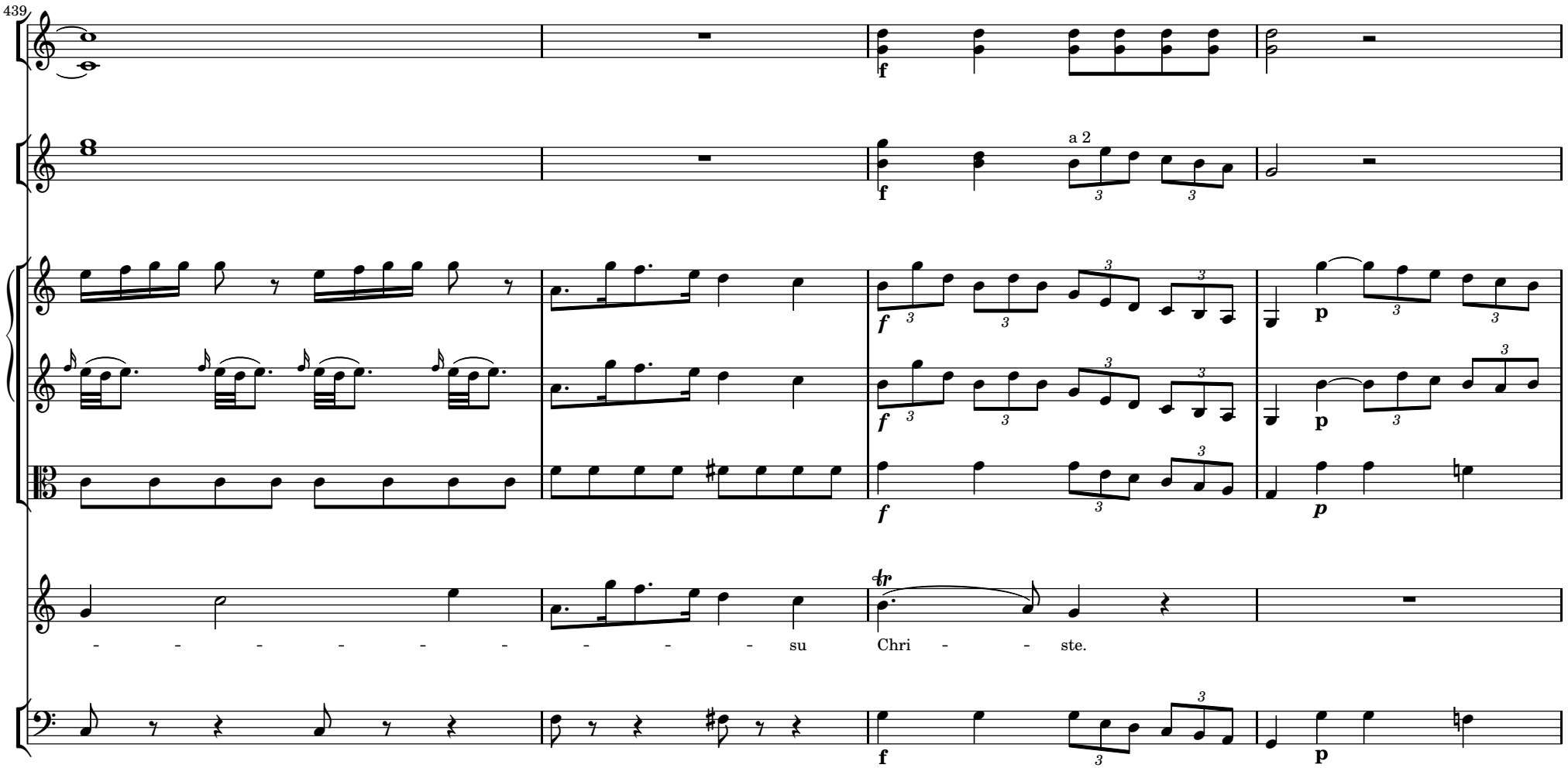
439
a 2
- - - - - - - - - - su
Chri - - ste.

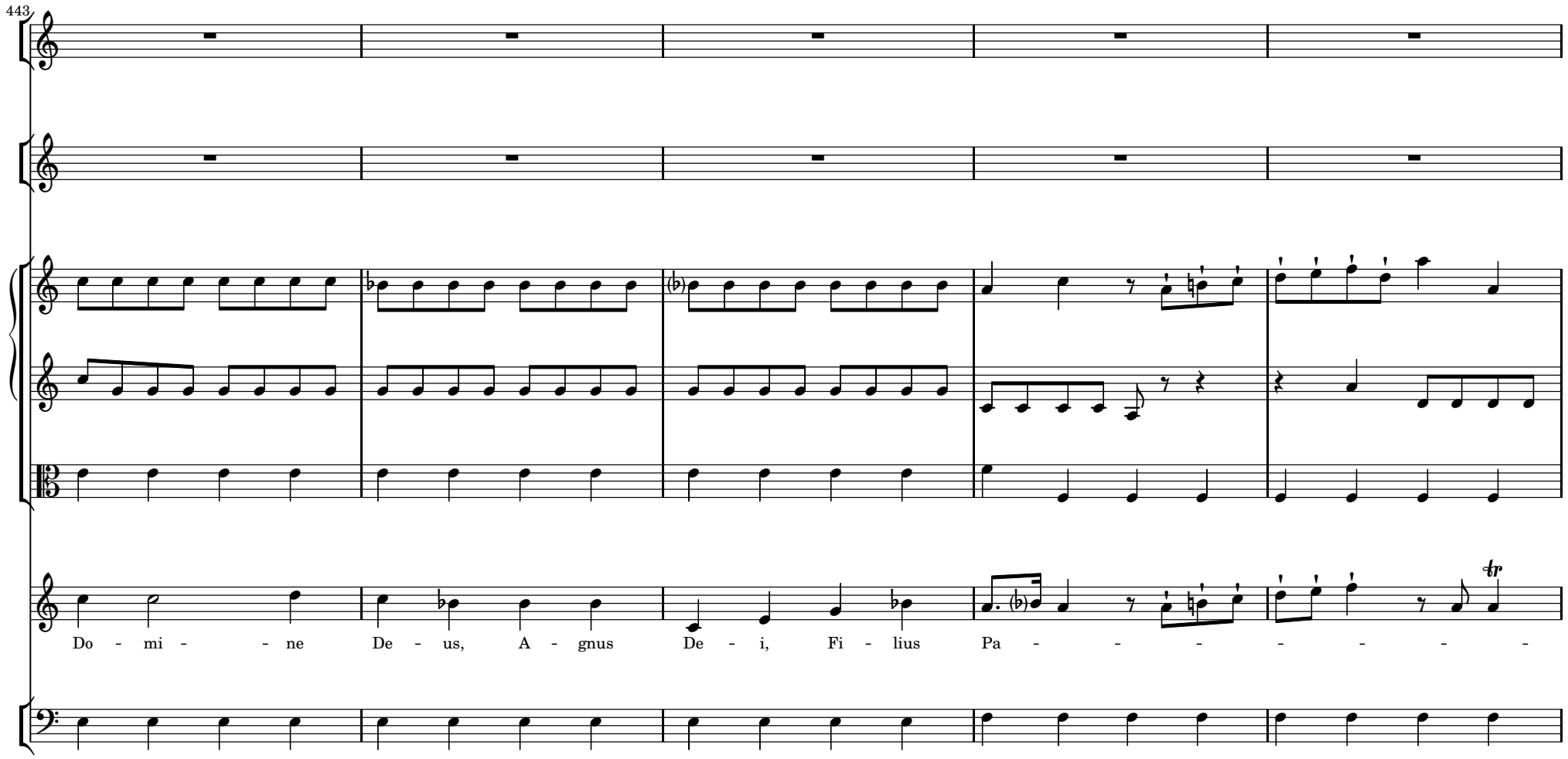
443
Do - mi - - ne De - us, A - gnus De - i, Fi - lius Pa - - - - - - - -

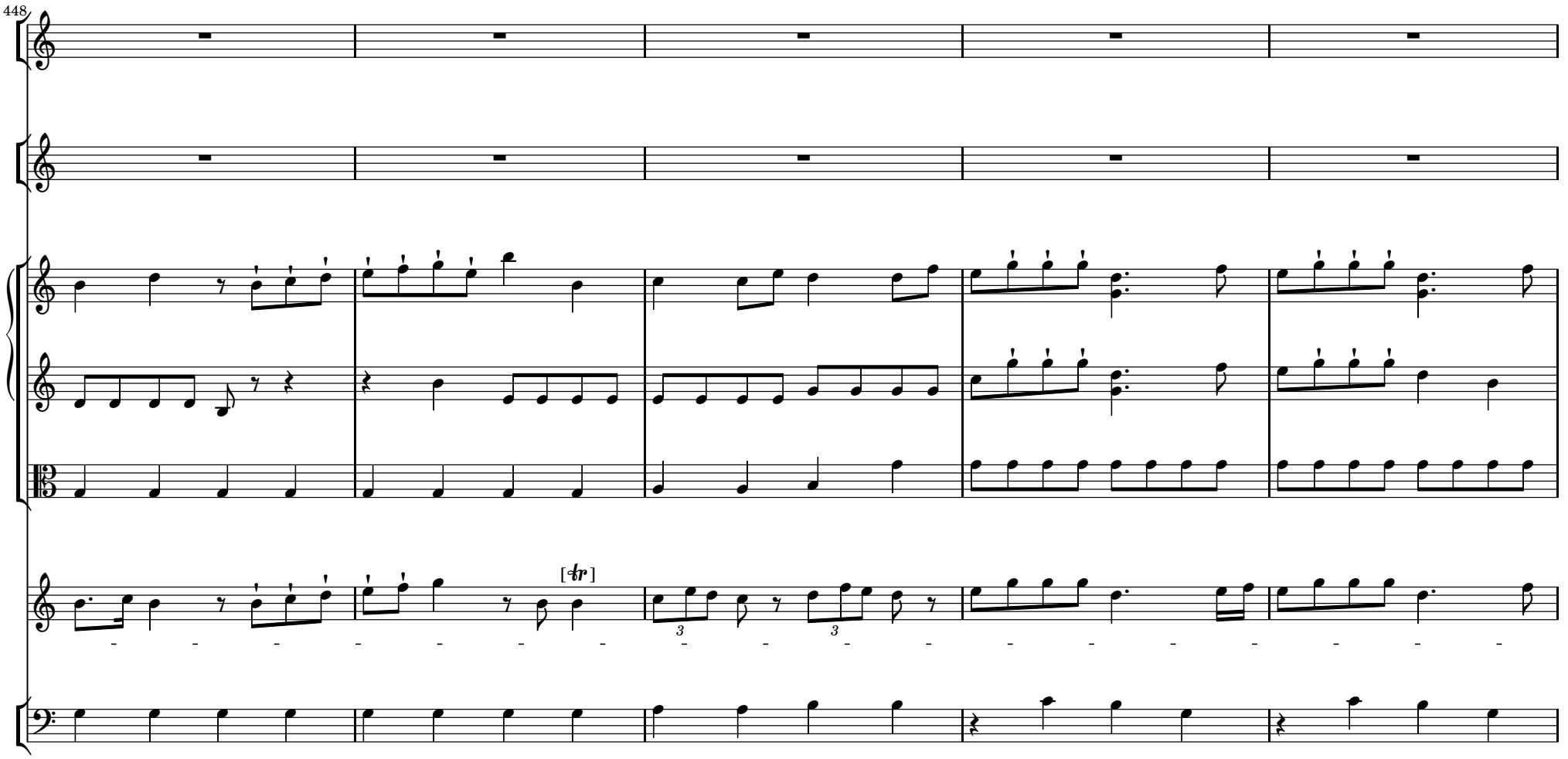
448
[tr]

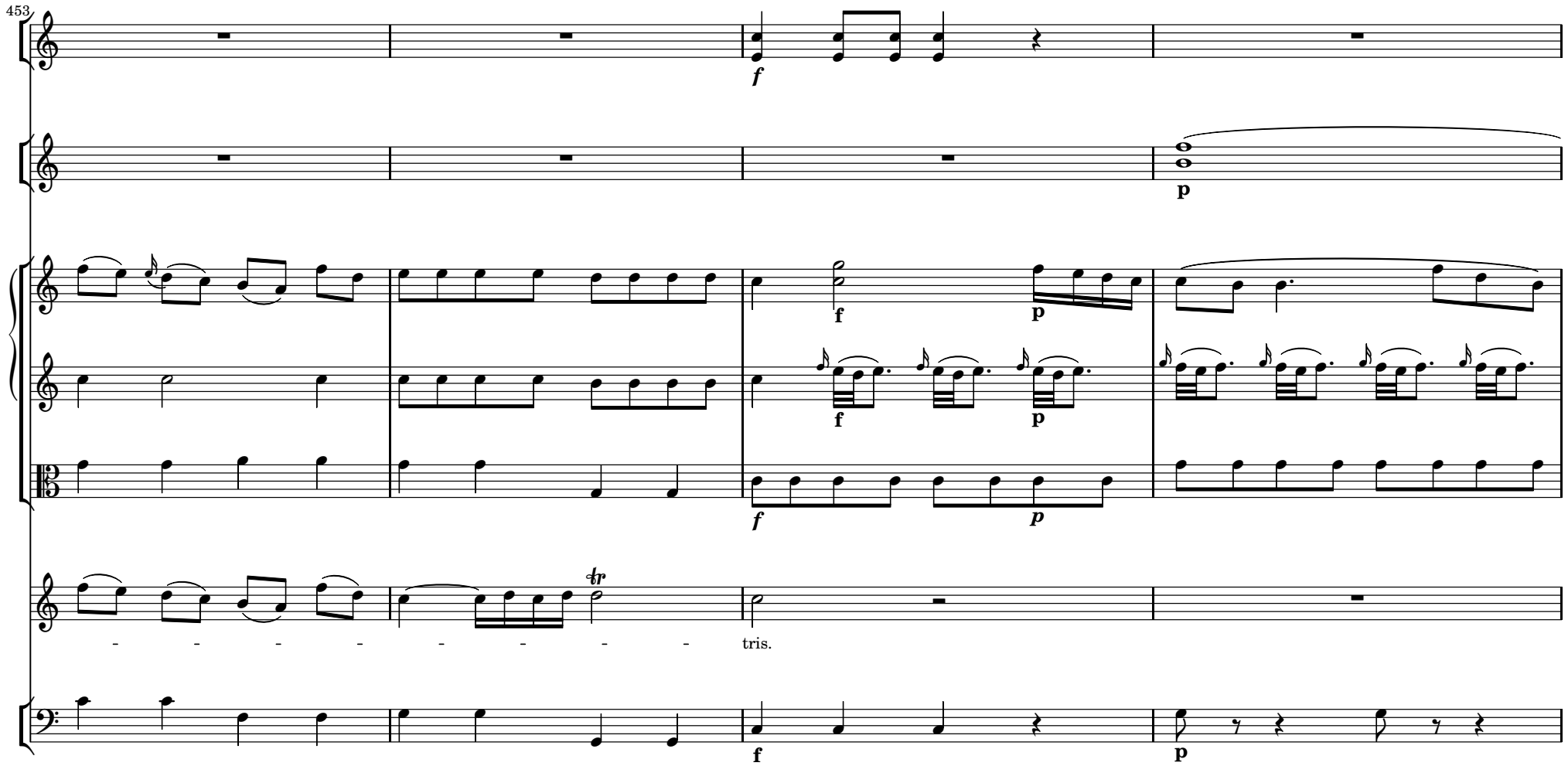
453
f
p
f
p
f
p
tris.
f
p

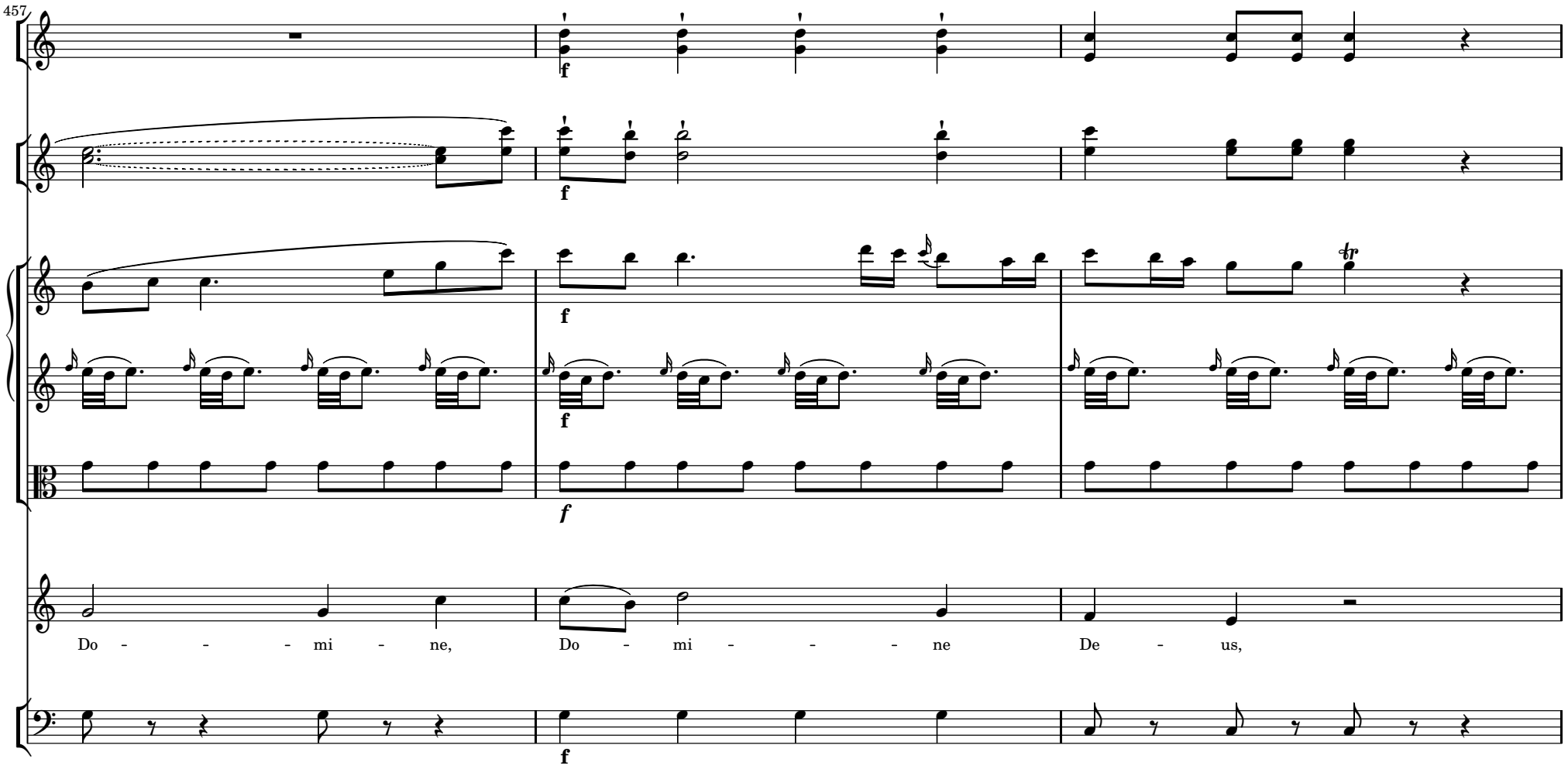
457
f
f
f
f
f
Do - - - mi - ne,
Do - mi - - - ne
De - us,
f

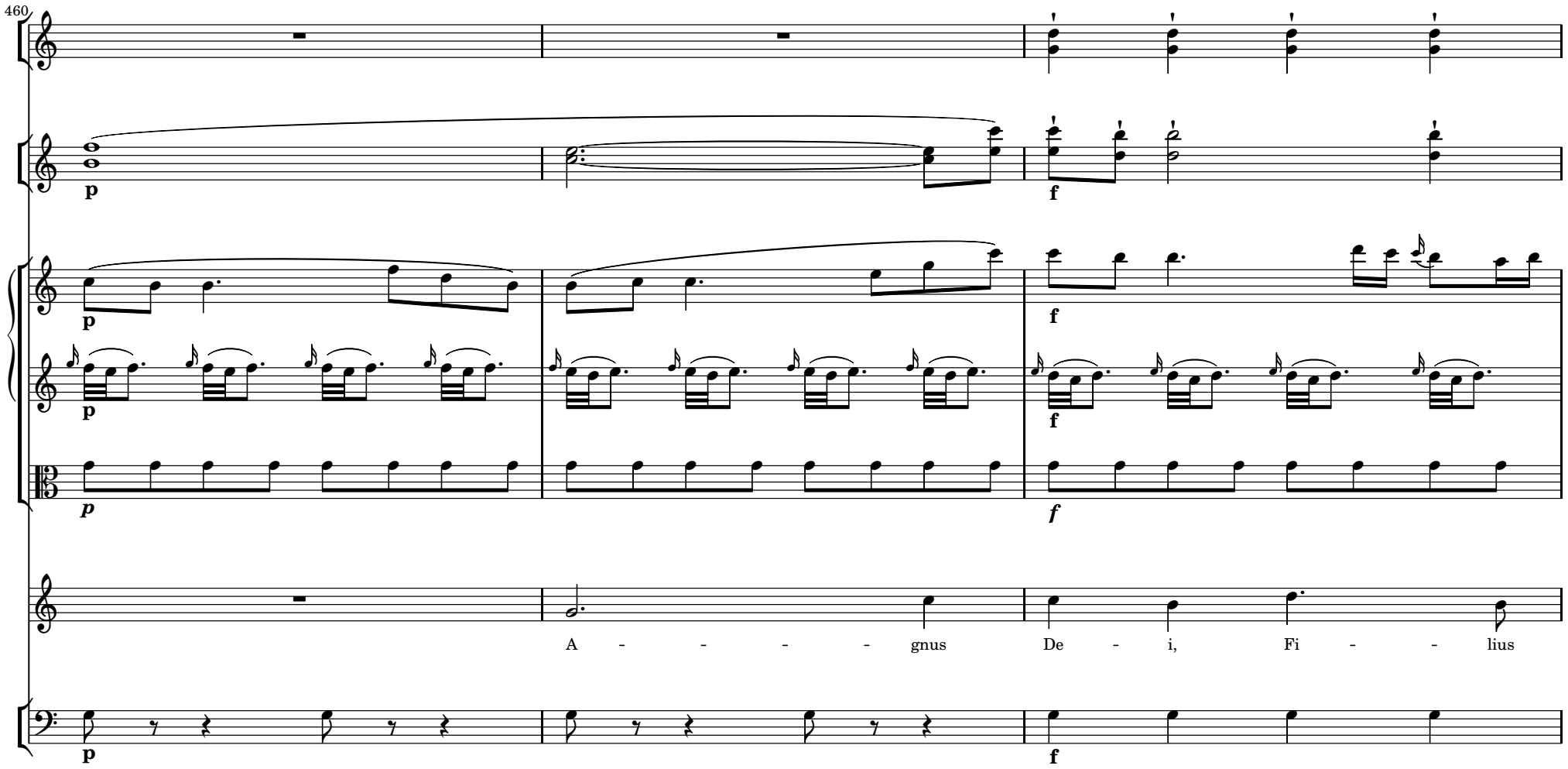
460
p
f
p
f
p
f
A - - - - gnus De - i, Fi - - lius
p
f

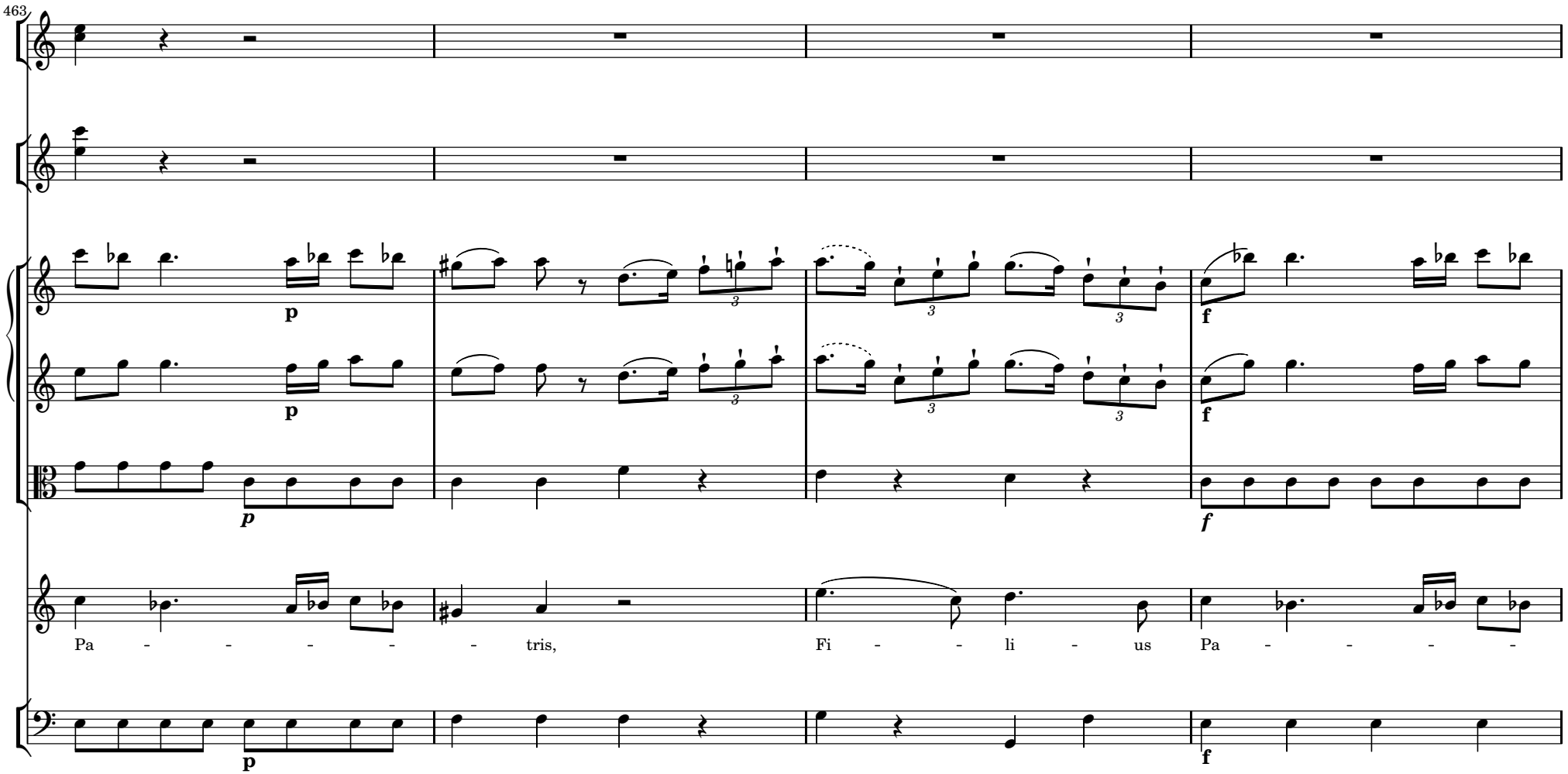
463
p
p
p
f
f
f
p
p
Pa - - - - - - tris,
Fi - - li - us
Pa - - - -

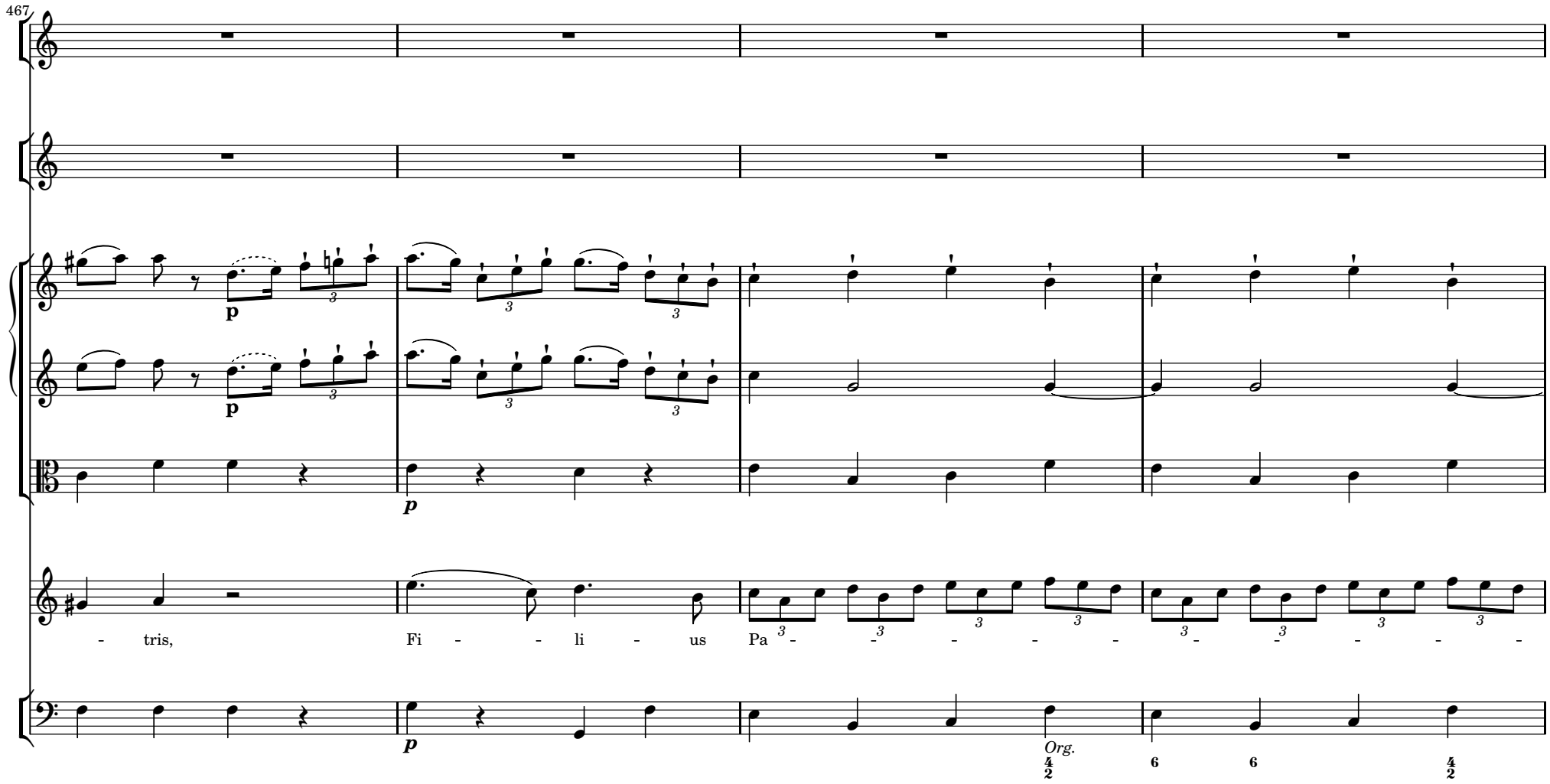
467
p
p
p
- tris, Fi - - li - us Pa - - - - - - - - - -
p
Org.

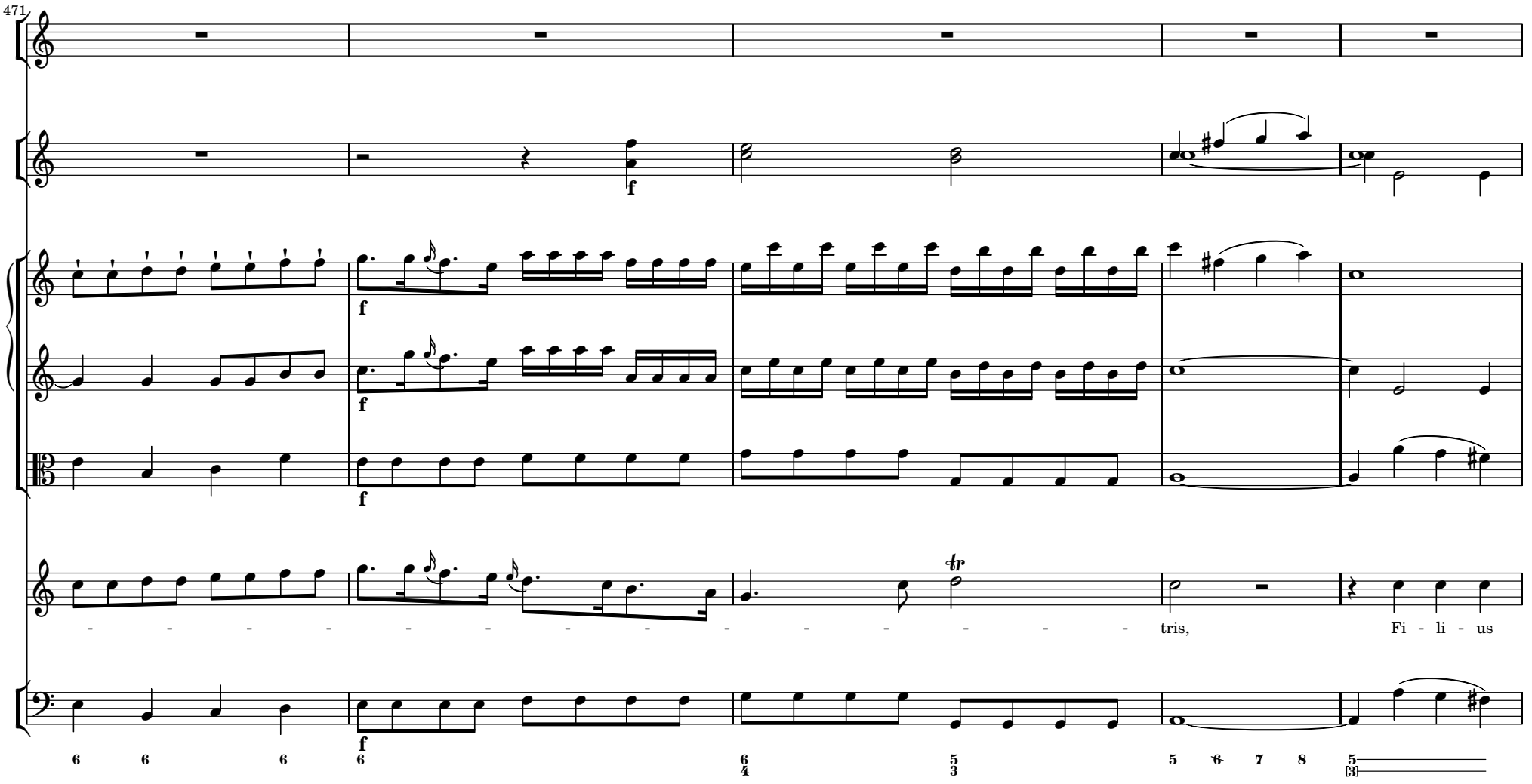
471
f
f
f
f
tris,
Fi - li - us

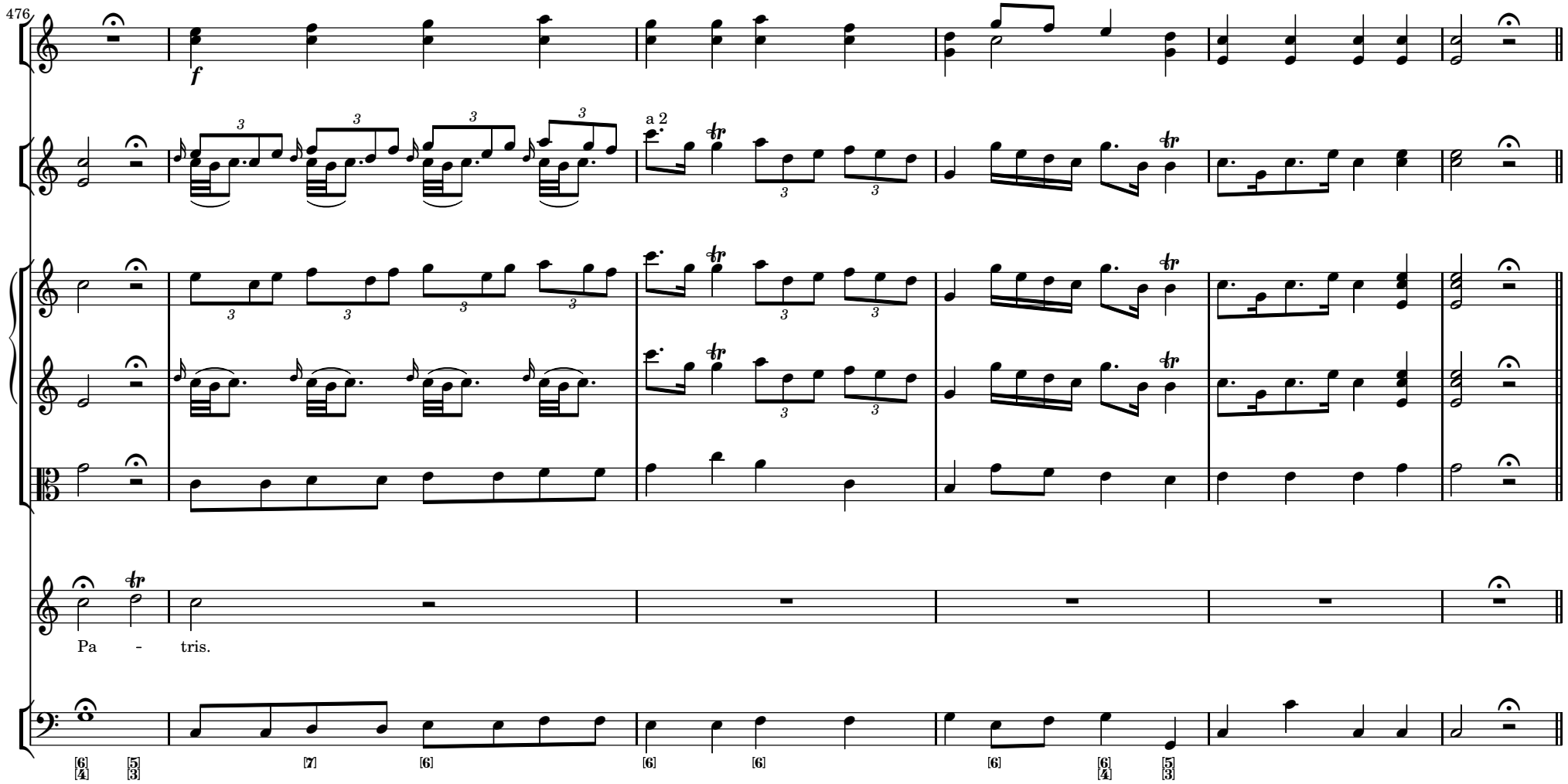
476
f
a 2
Pa - tris.

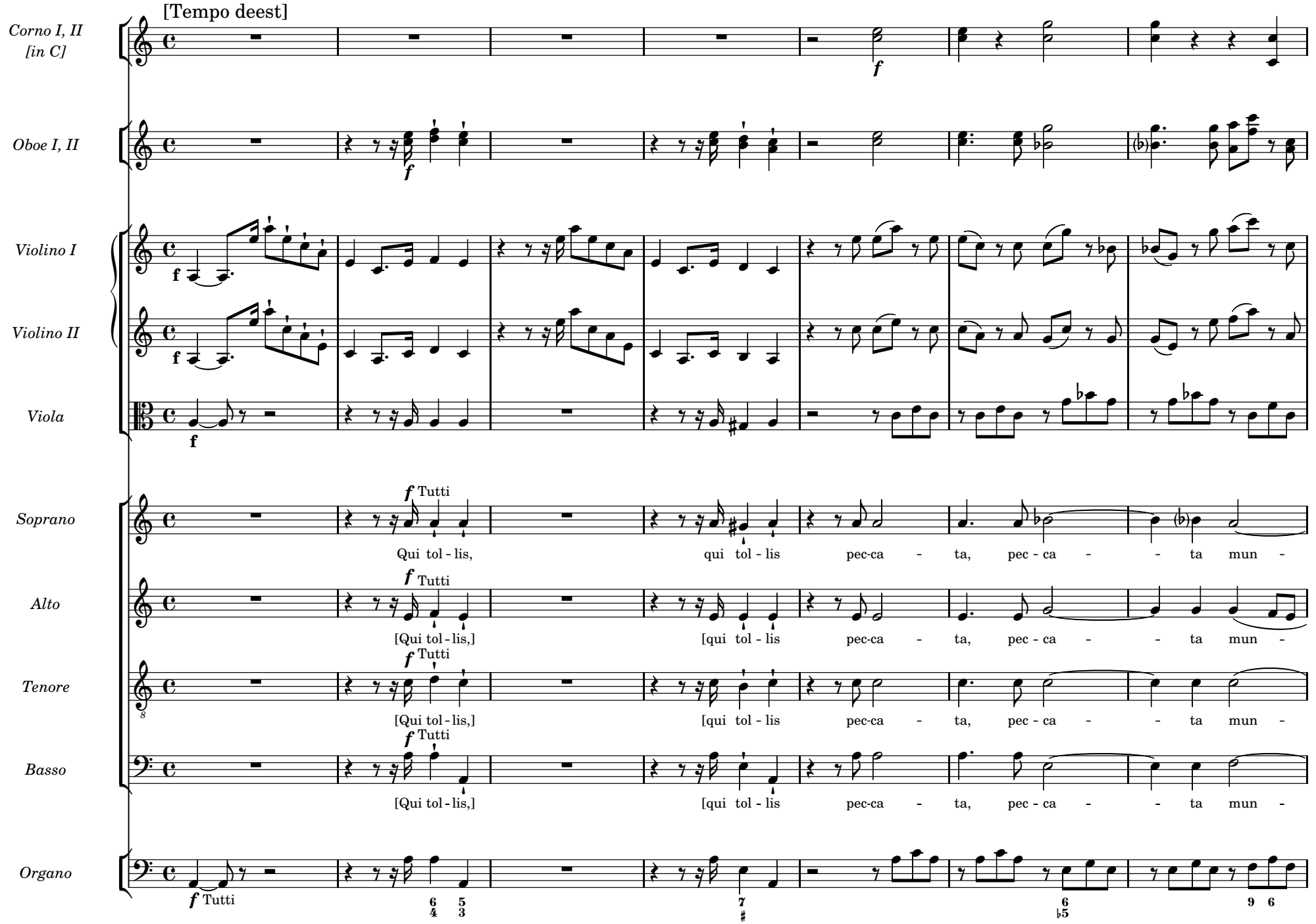
[Tempo deest]
Corno I, II [in C]
Oboe I, II
Violino I
Violino II
Viola
Soprano
Alto
Tenore
Basso
Organo
Tutti
Qui tol - lis, qui tol - lis pec-ca - ta, pec - ca - - ta mun -
[Qui tol - lis,] [qui tol - lis pec-ca - ta, pec - ca - - ta mun -

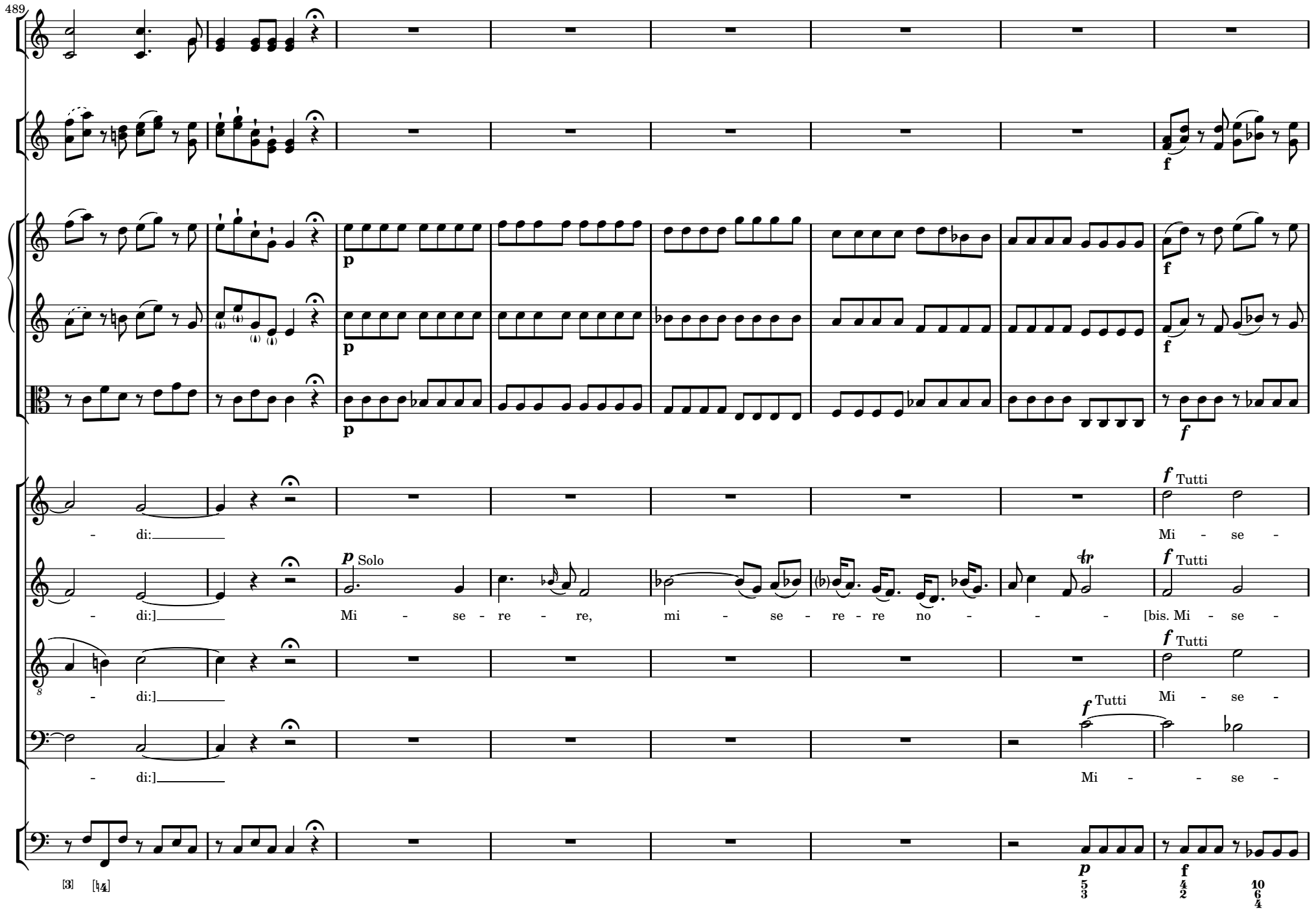
489
- di:
- di:]
- di:]
- di:]
Mi - se -
Mi - se re, mi - se - re - re no - - - [bis. Mi - se -
Mi - se -
Mi - - se -
Tutti
Solo
[3]

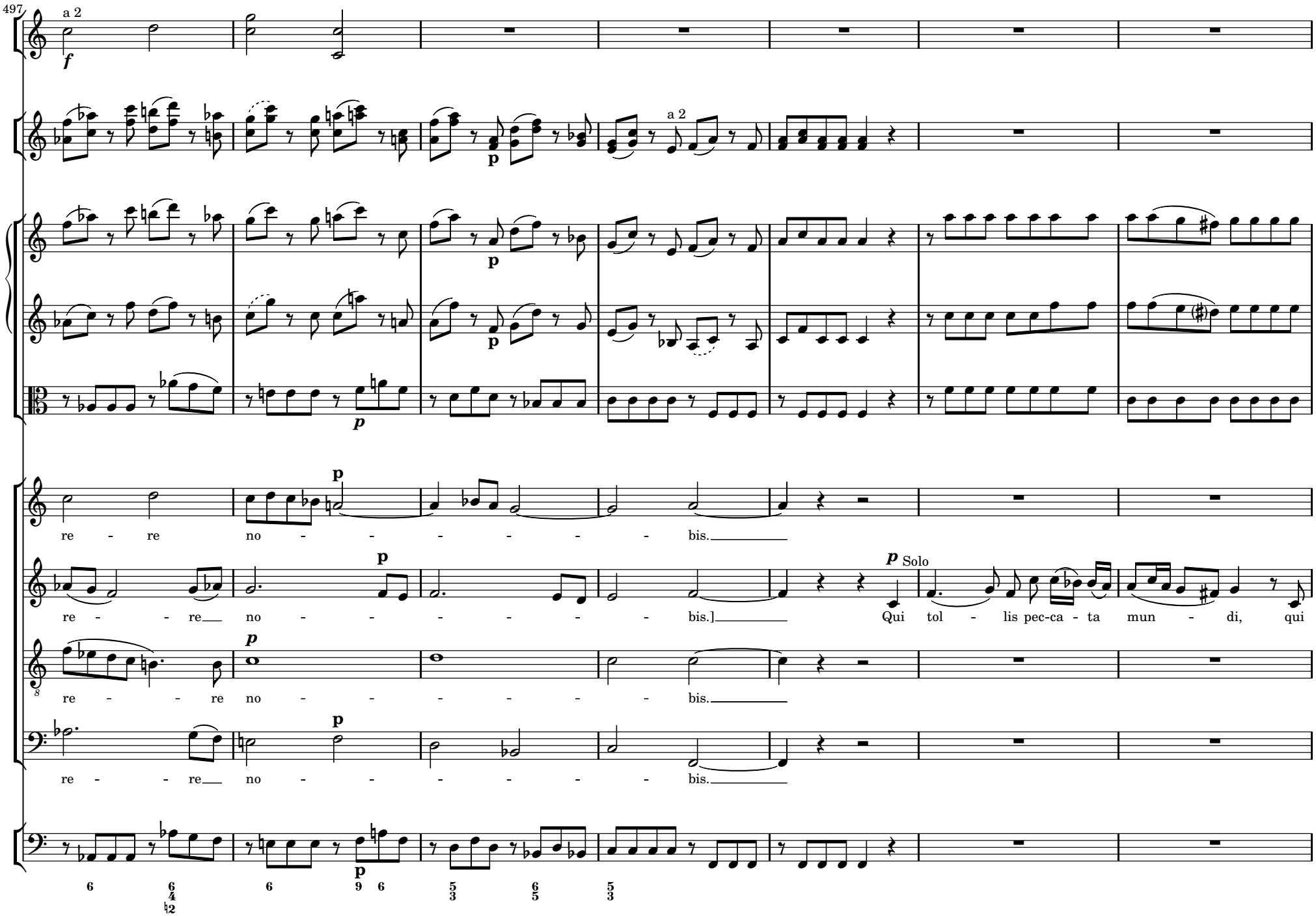
497
a 2
f
p
a 2
p
p
p
p
re - re no - - - - - - bis.
re - - re no - - - - - - bis.]
p Solo
Qui tol - lis pec-ca - ta mun - di, qui
re - - re no - - - - - - bis.
re - - re no - - - - - - bis.
p
p
p
p

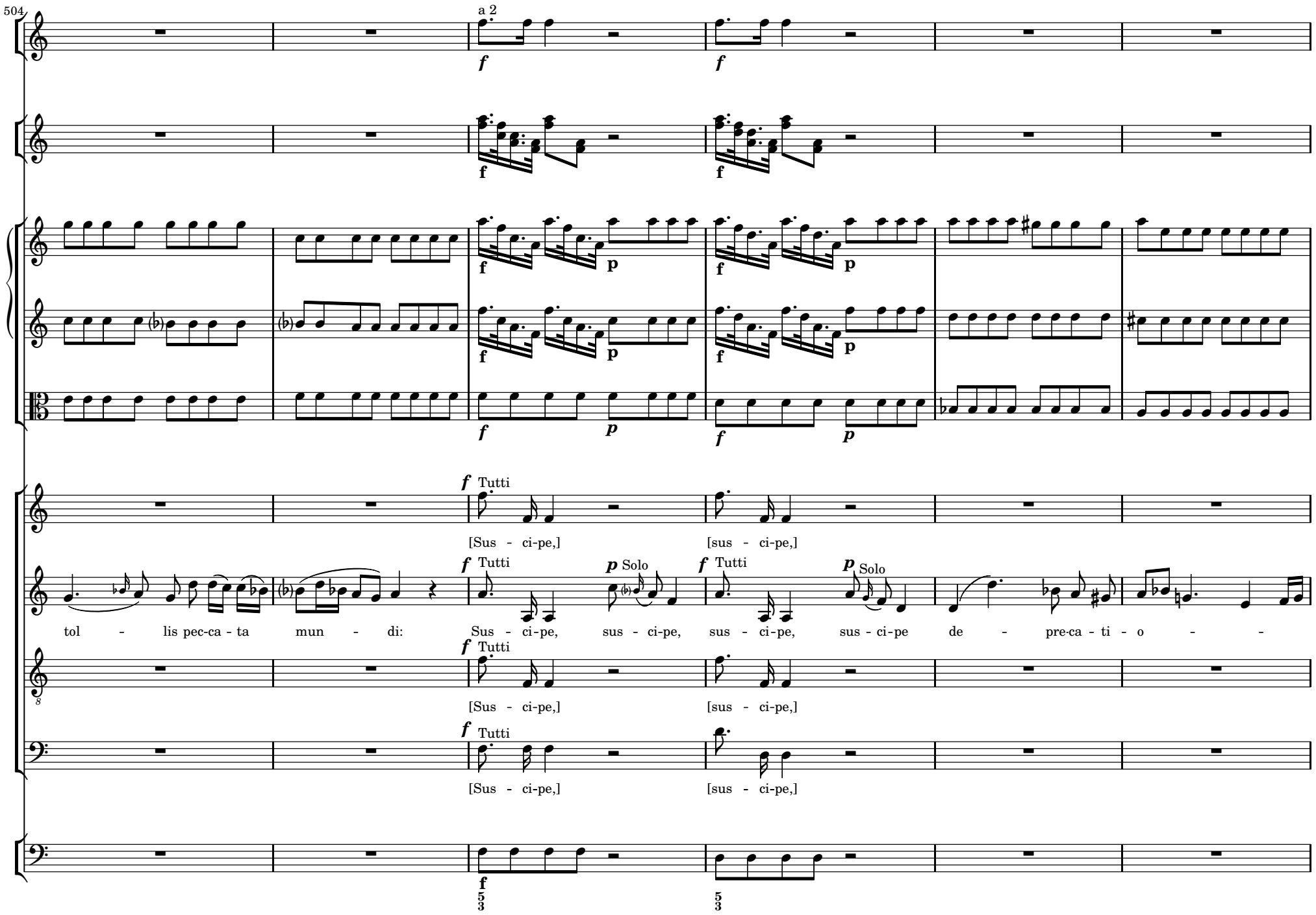
504
a 2
Tutti
Solo
[Sus - ci-pe,]
[sus - ci-pe,]
tol - lis pec-ca - ta mun - di:
Sus - ci-pe, sus - ci-pe, sus - ci-pe, sus - ci-pe
de - pre-ca - ti - o -

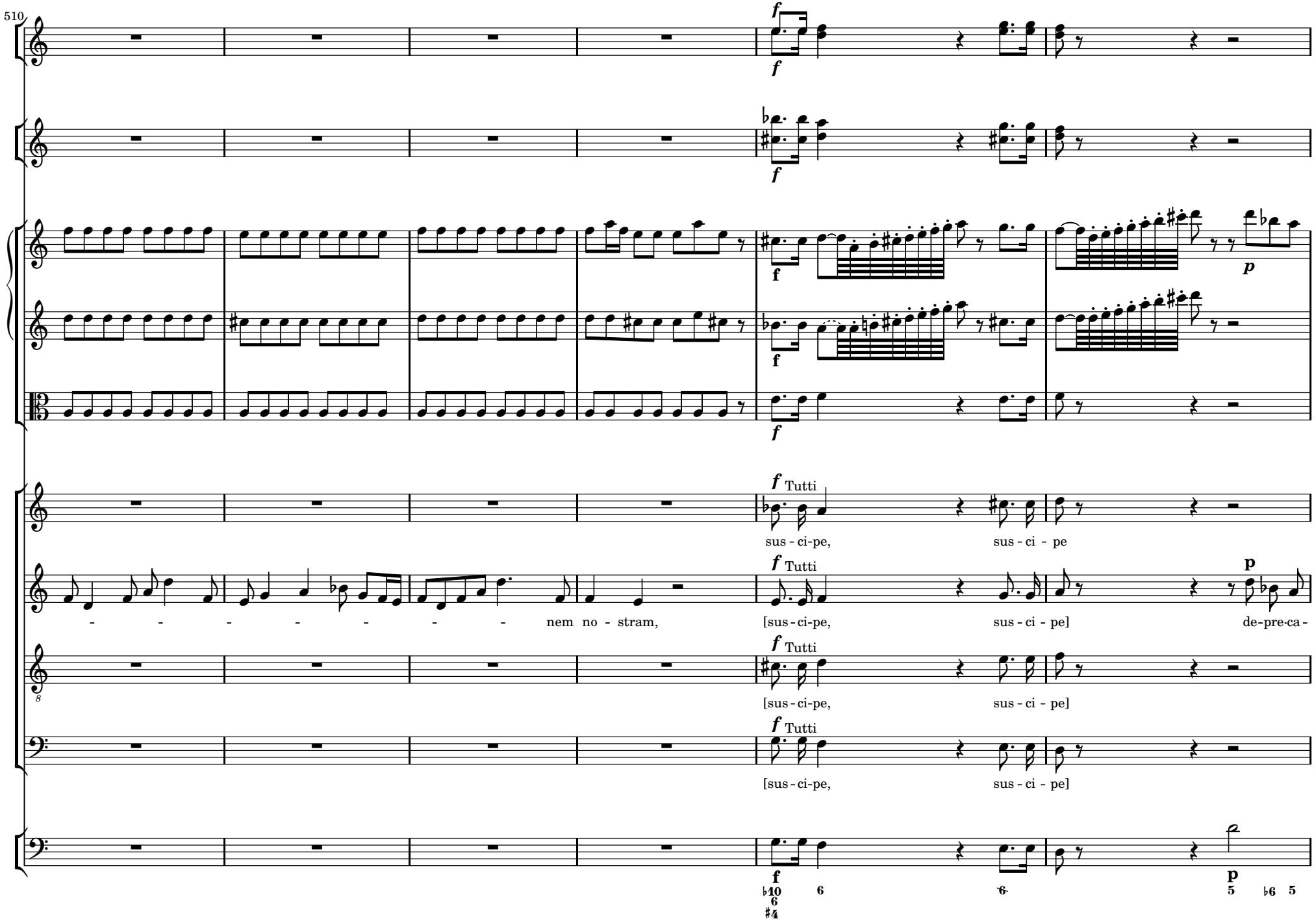
510
f
f
f
f
f
f
p
f Tutti
sus - ci-pe,
sus - ci - pe
f Tutti
p
- - - - - - - nem no - stram,
[sus - ci-pe,
sus - ci - pe]
de-pre-ca -
f Tutti
[sus - ci-pe,
sus - ci - pe]
f Tutti
[sus - ci-pe,
sus - ci - pe]
f
p

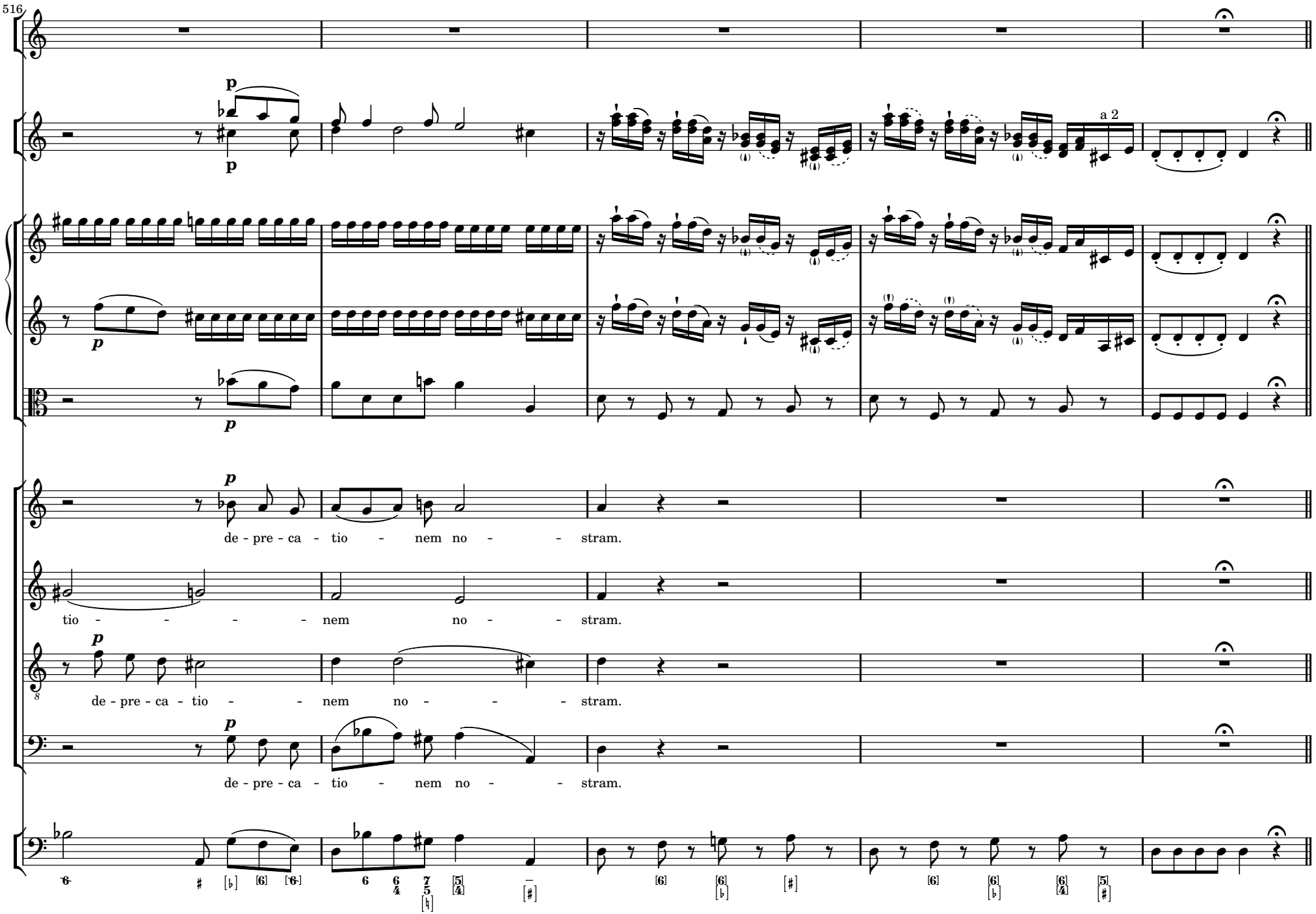
516
a 2
de - pre - ca - tio - nem no - - stram.
tio - - - - nem no - - stram.
de - pre - ca - tio - - nem no - - - stram.
de - pre - ca - tio - nem no - - stram.

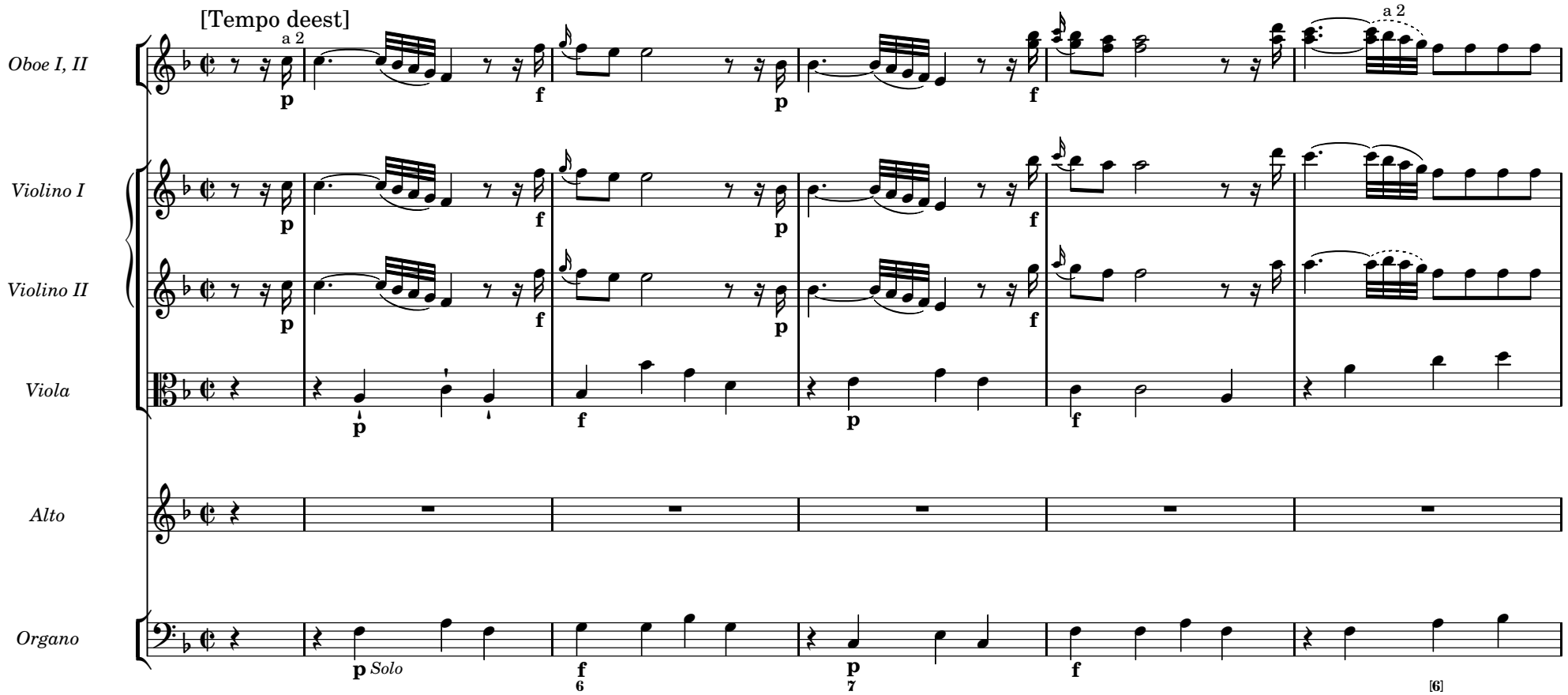
[Tempo deest]
Oboe I, II
Violino I
Violino II
Viola
Alto
Organo
a 2
a 2
p
f
Solo
[6]

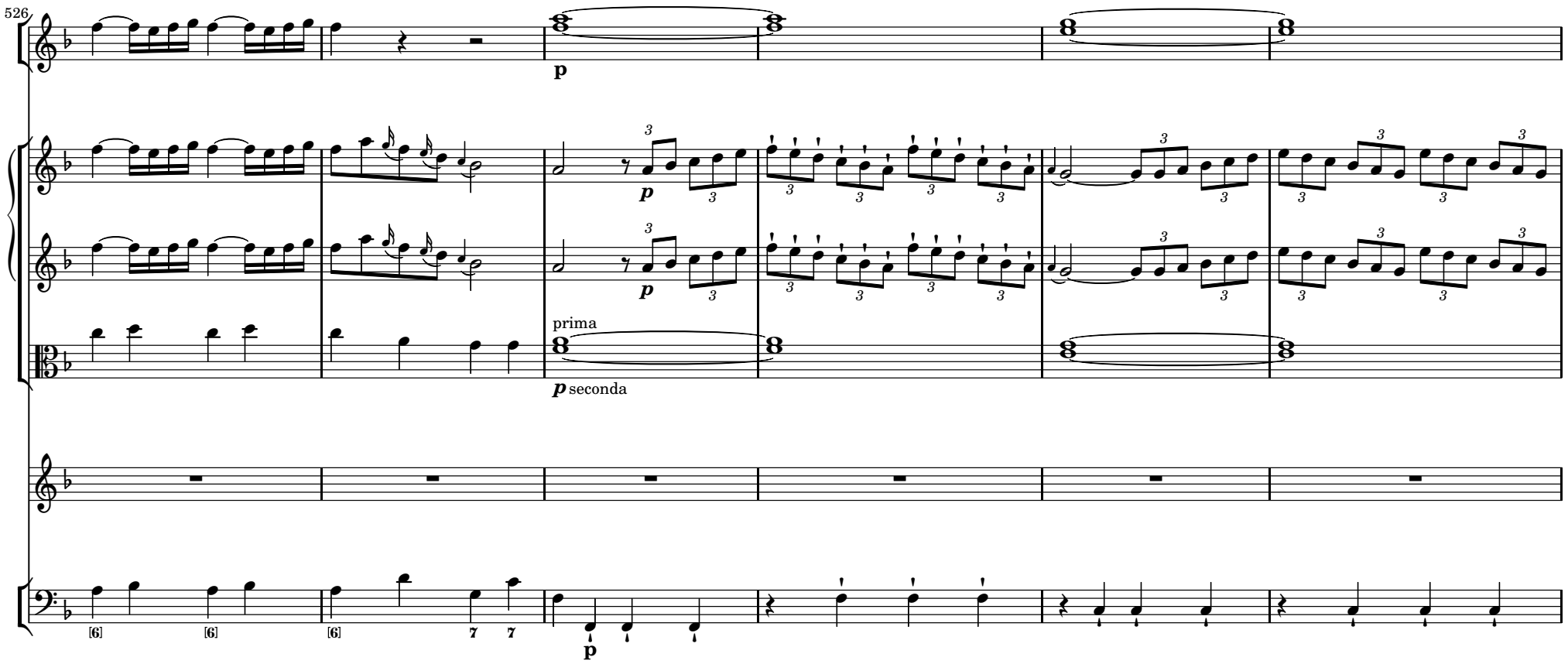
526
p
p
prima
p seconda
[6]
[6]
[6]
7
7
p

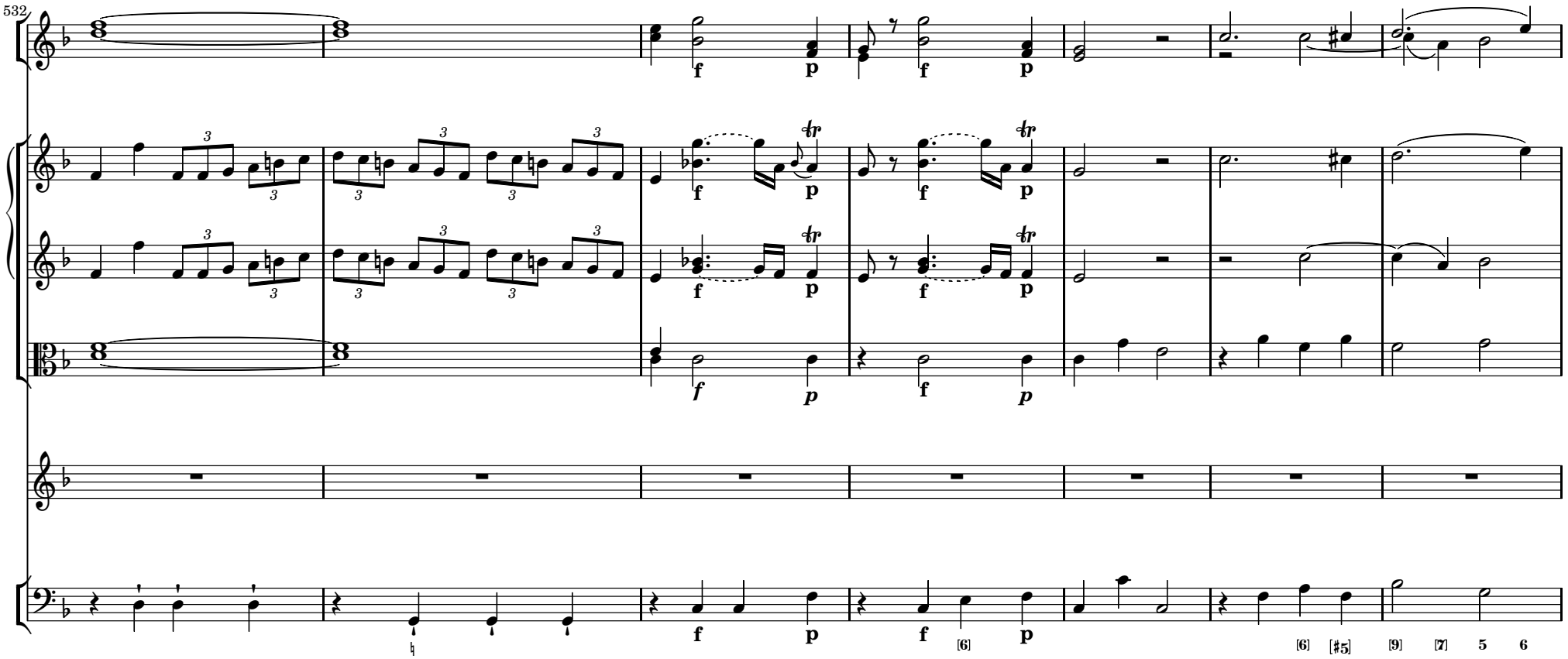
532
f
p
[6]
[6]
[#5]
[9]
[7]
5
6

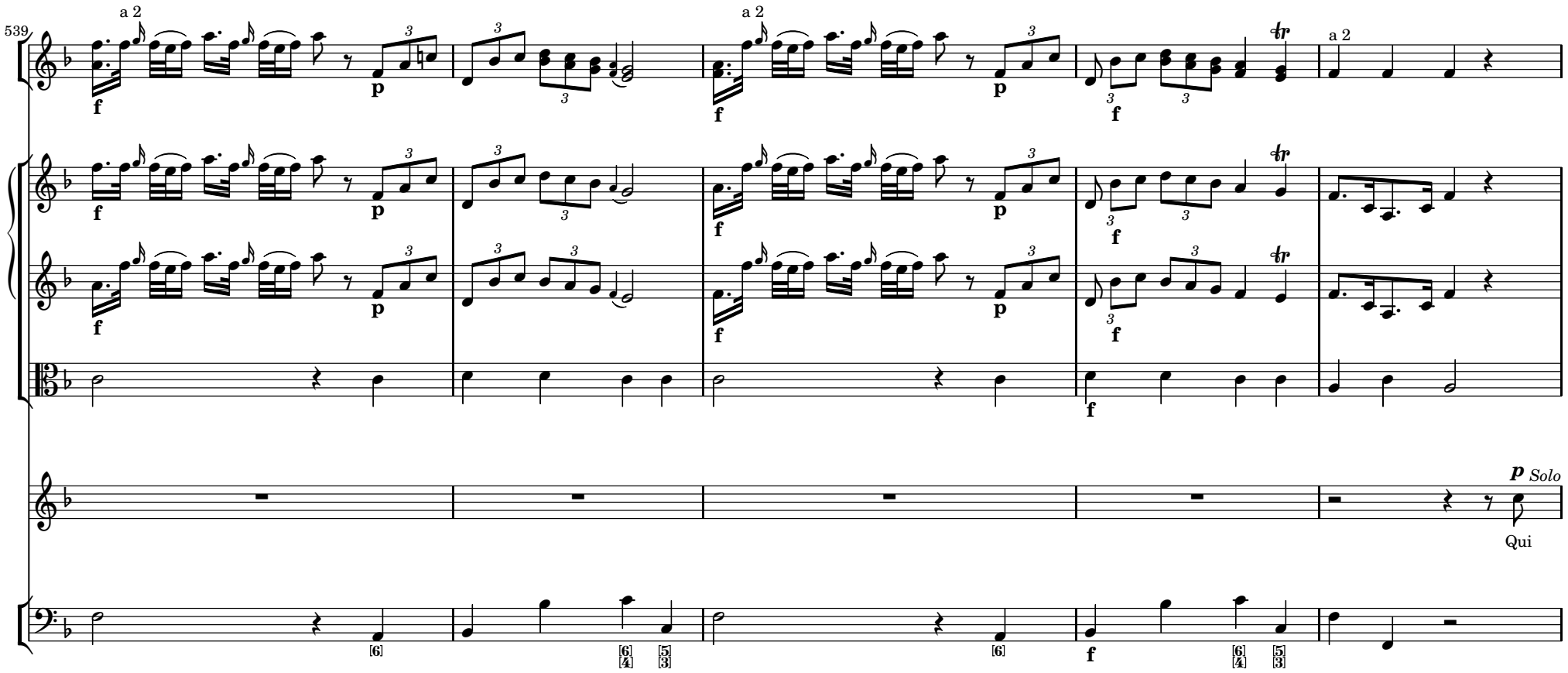
539
a 2
a 2
a 2
Solo
Qui

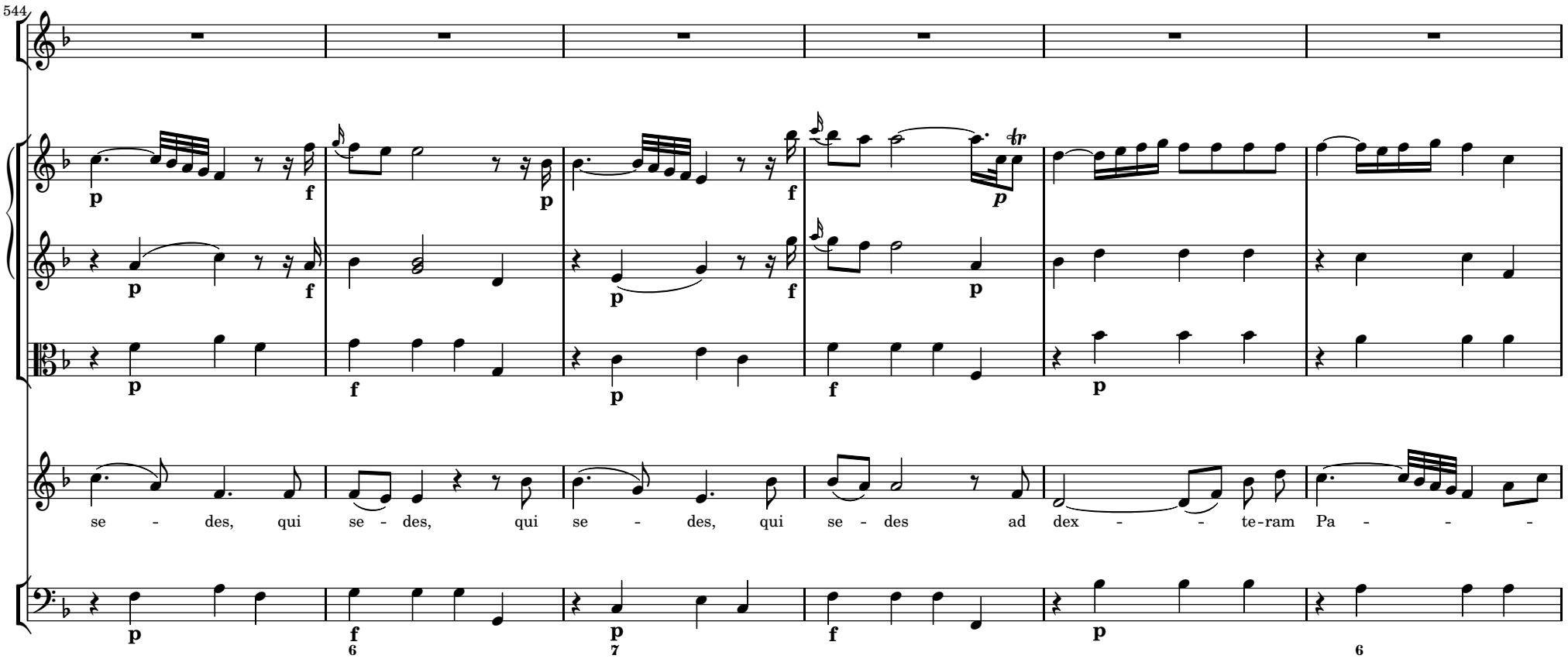
544
se - des, qui se - des, qui se - des, qui se - des ad dex - - te-ram Pa - - -

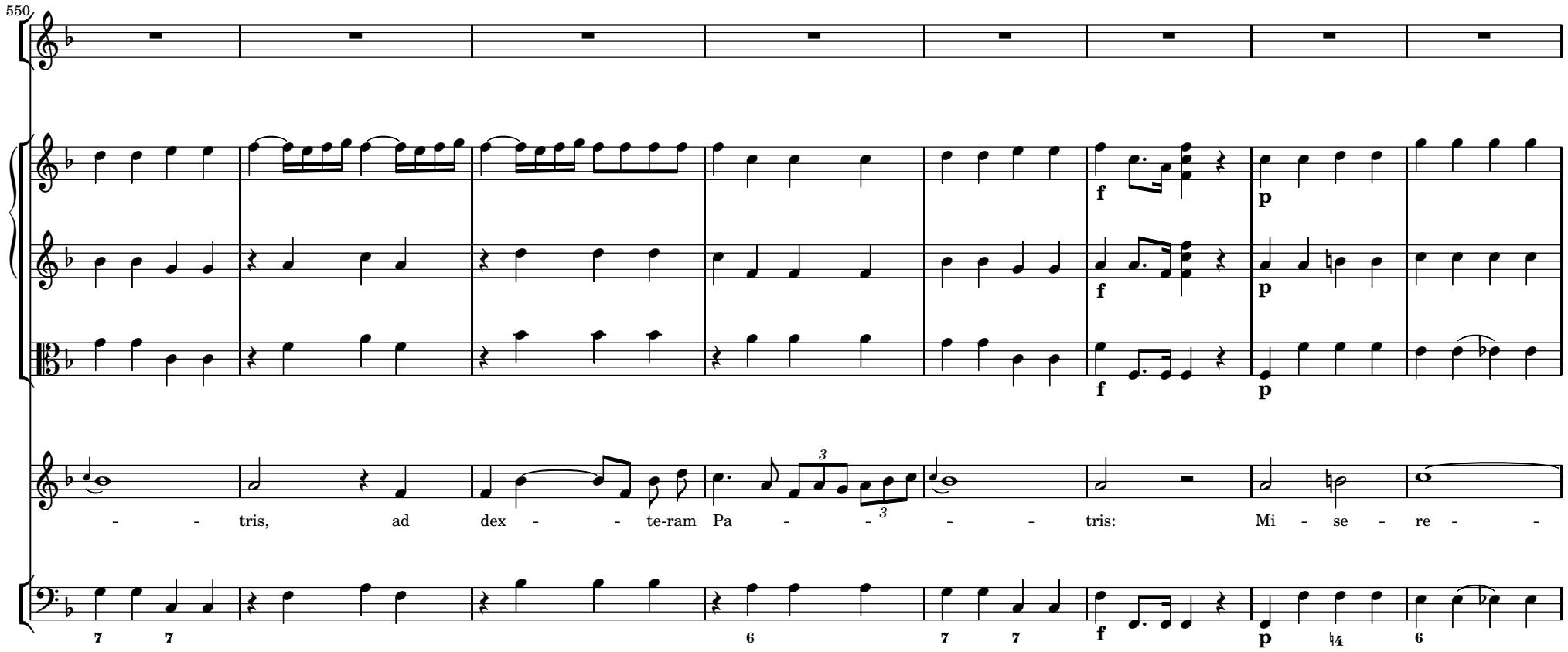
550
- - tris, ad dex - - te-ram Pa - - - - tris: Mi - se - re - -

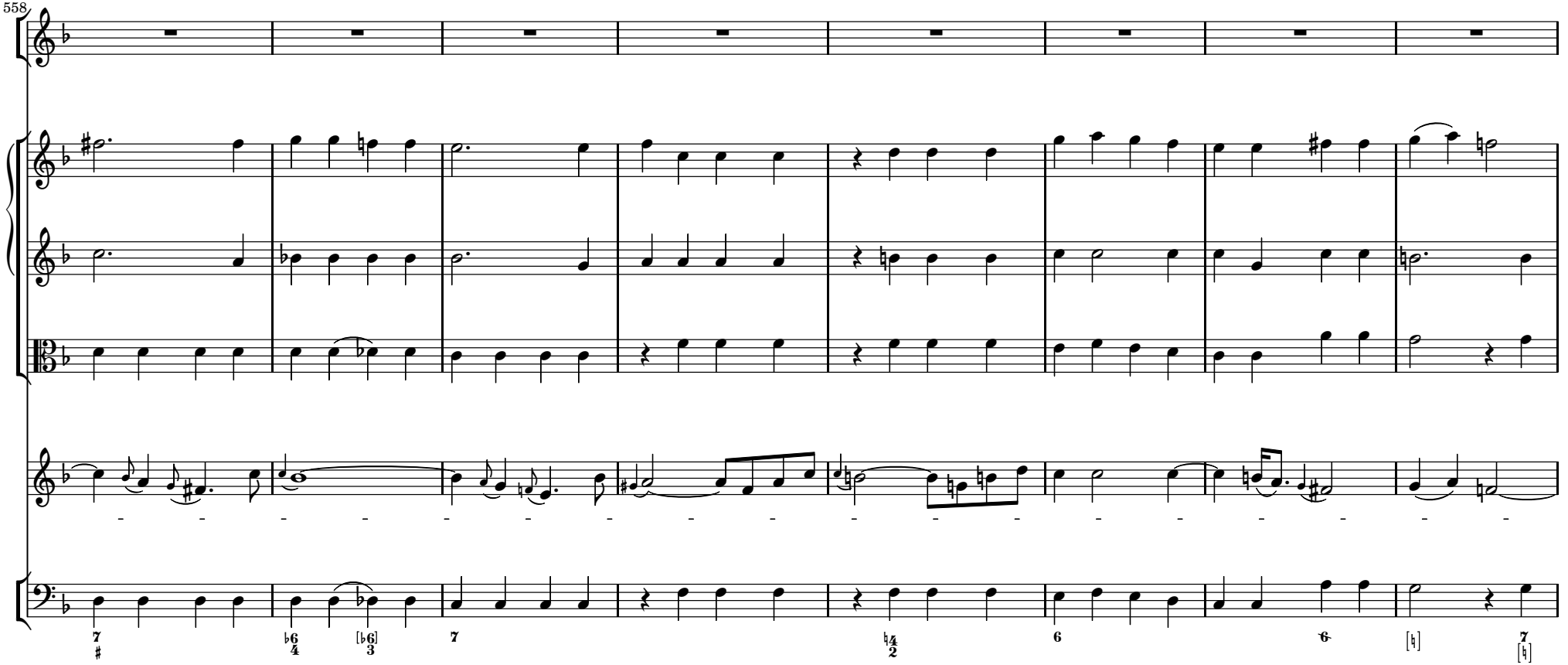
558

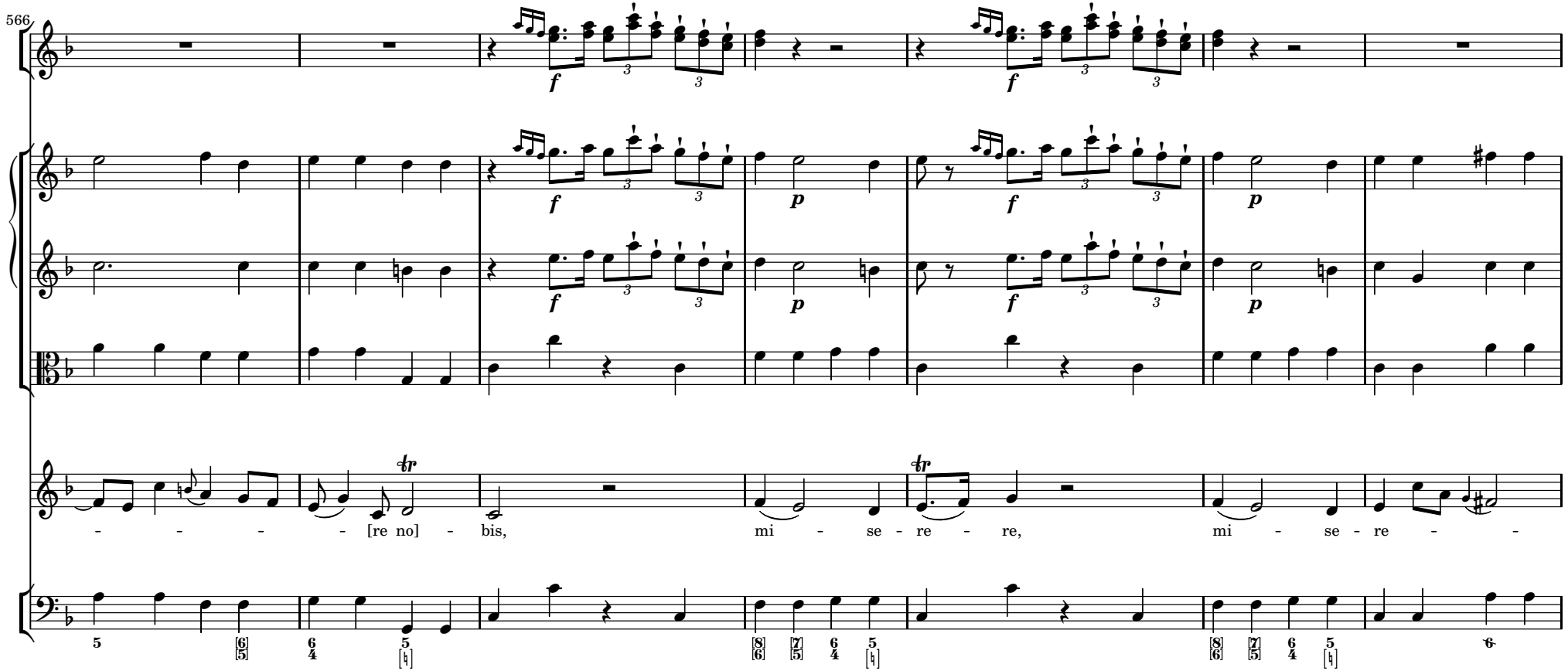
566
f
p
- - - - - [re no] - bis,
mi - se - re - re,
mi - se - re - -

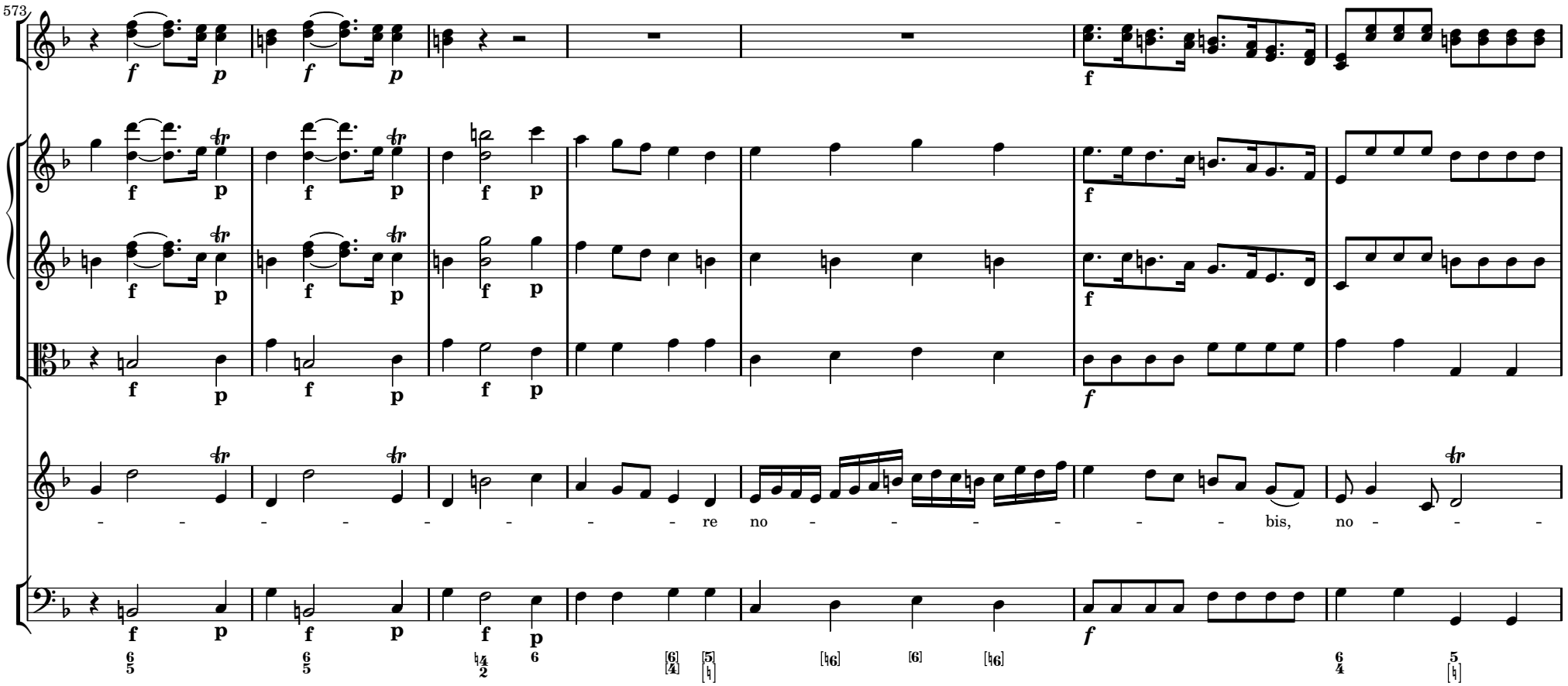
573
re no bis, no

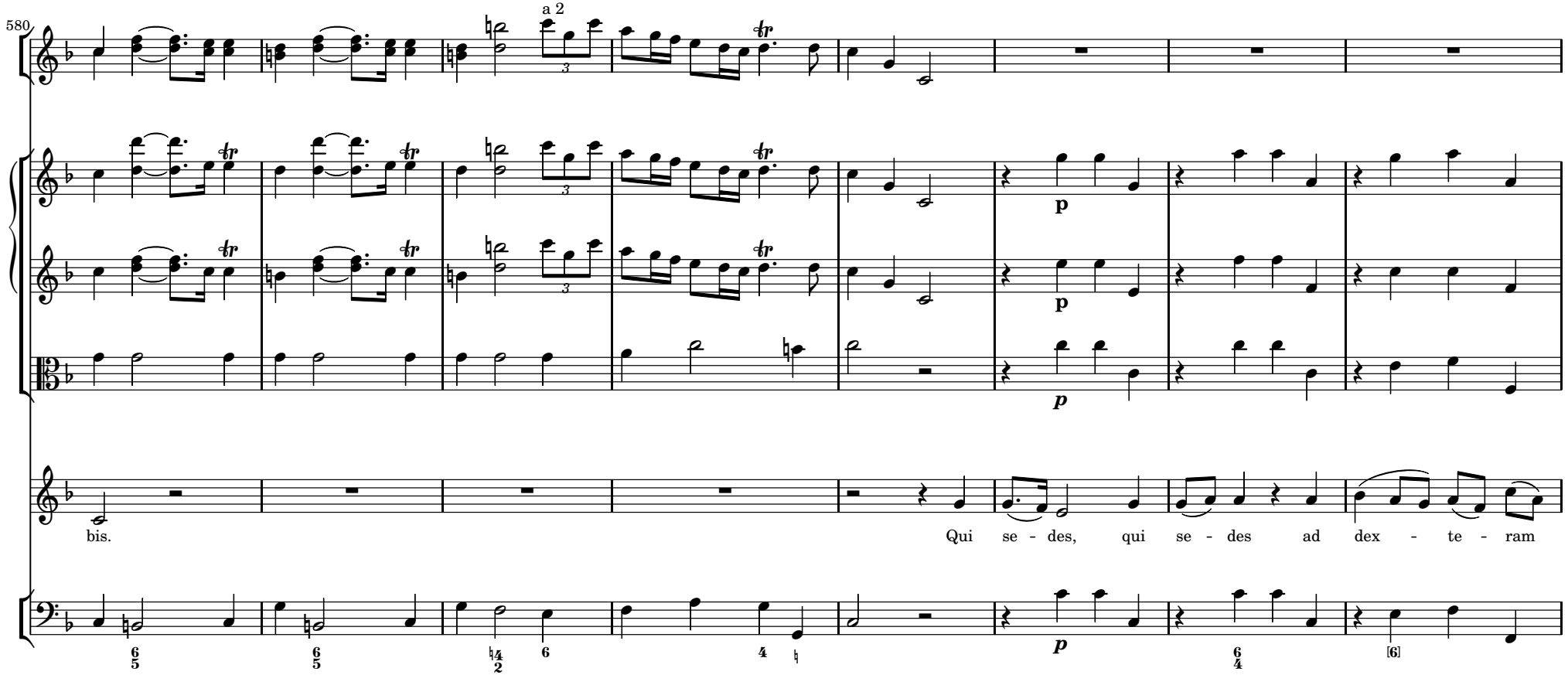
580
a 2
p
p
p
p
bis.
Qui se - des, qui se - des ad dex - te - ram

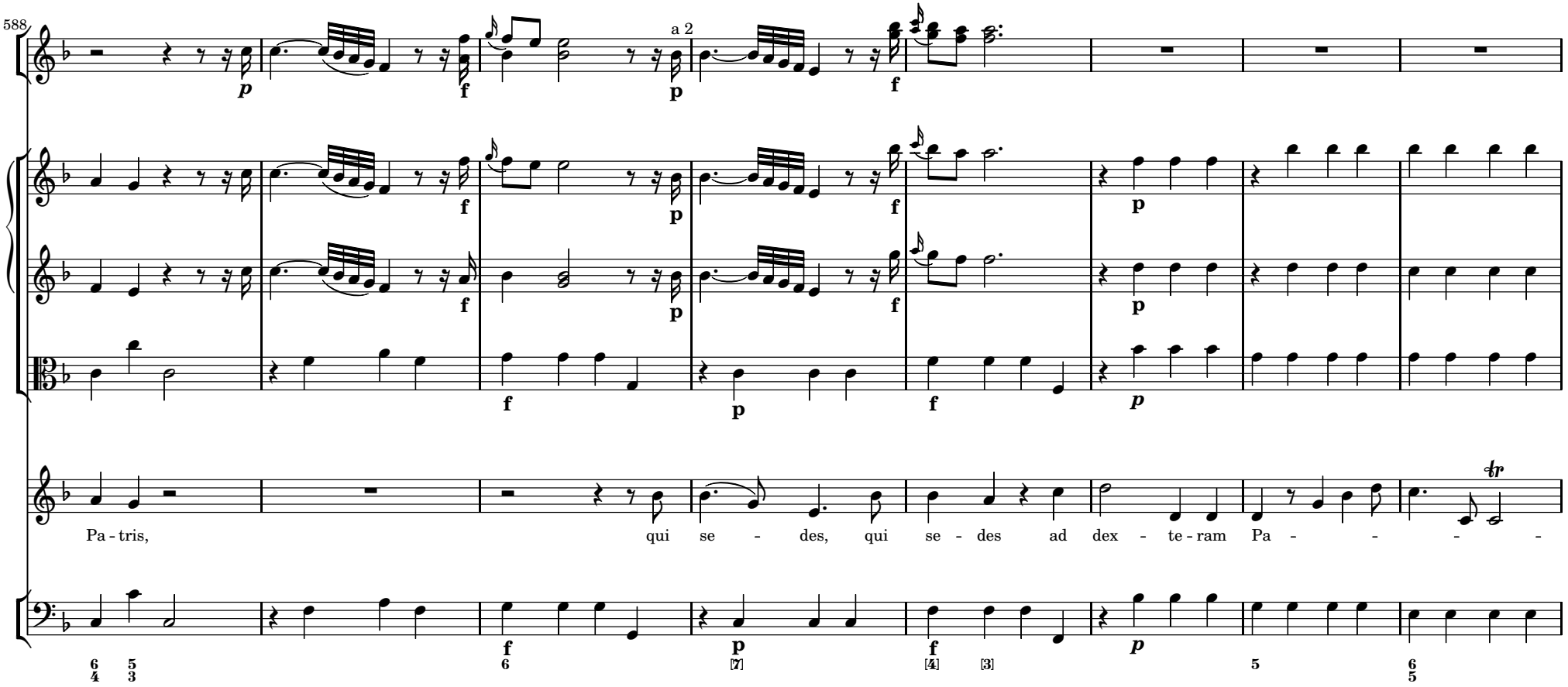
588
a 2
Pa - tris, qui se - des, qui se - des ad dex - te - ram Pa - - - -

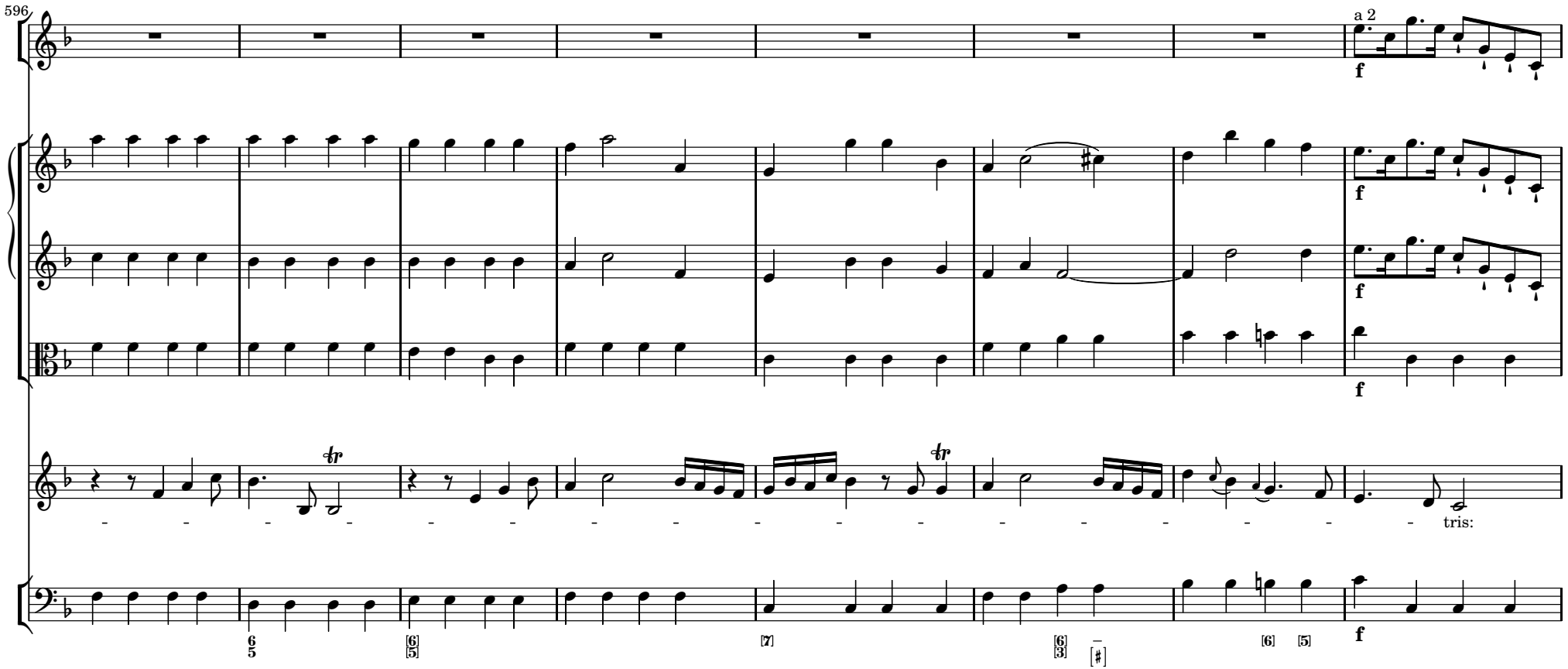
596
a 2
f
tris:

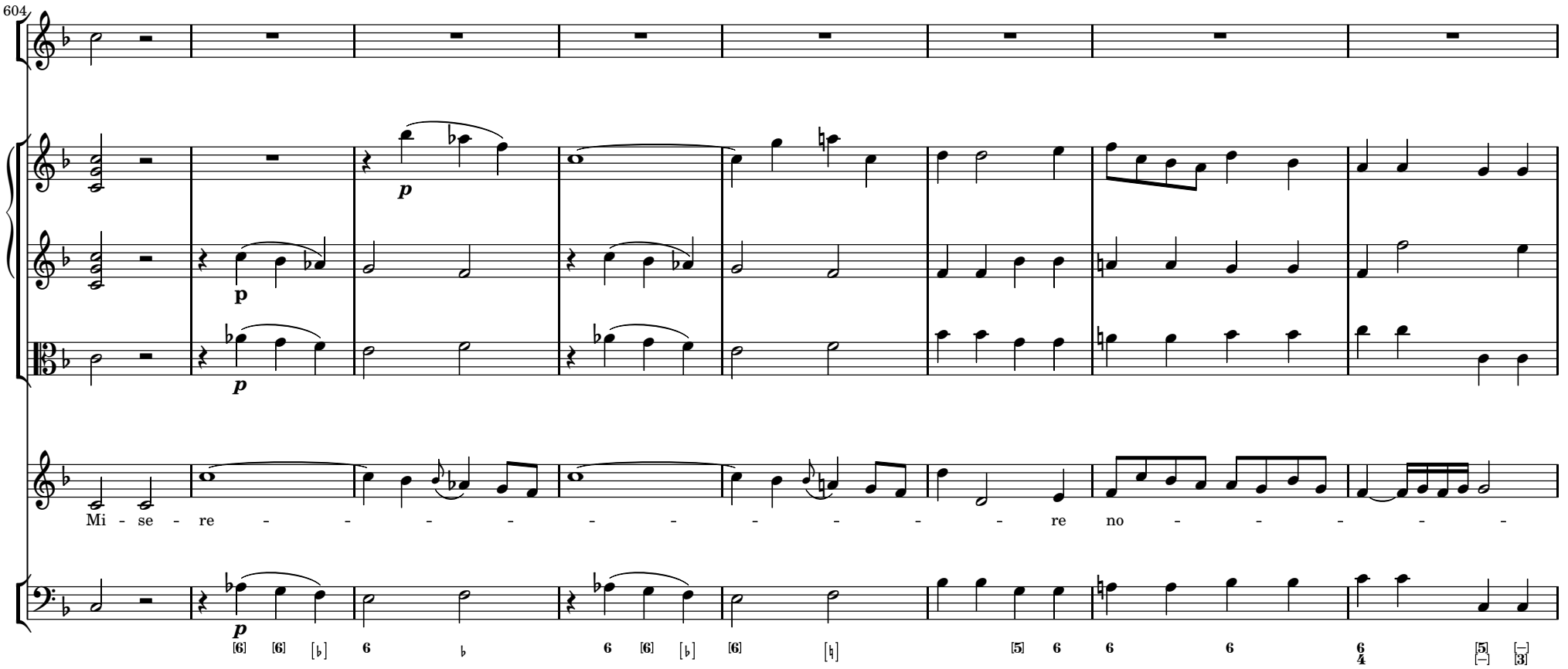
604
p
p
p
p
Mi - se - re - - - - - - - - - - re no - - - - - -

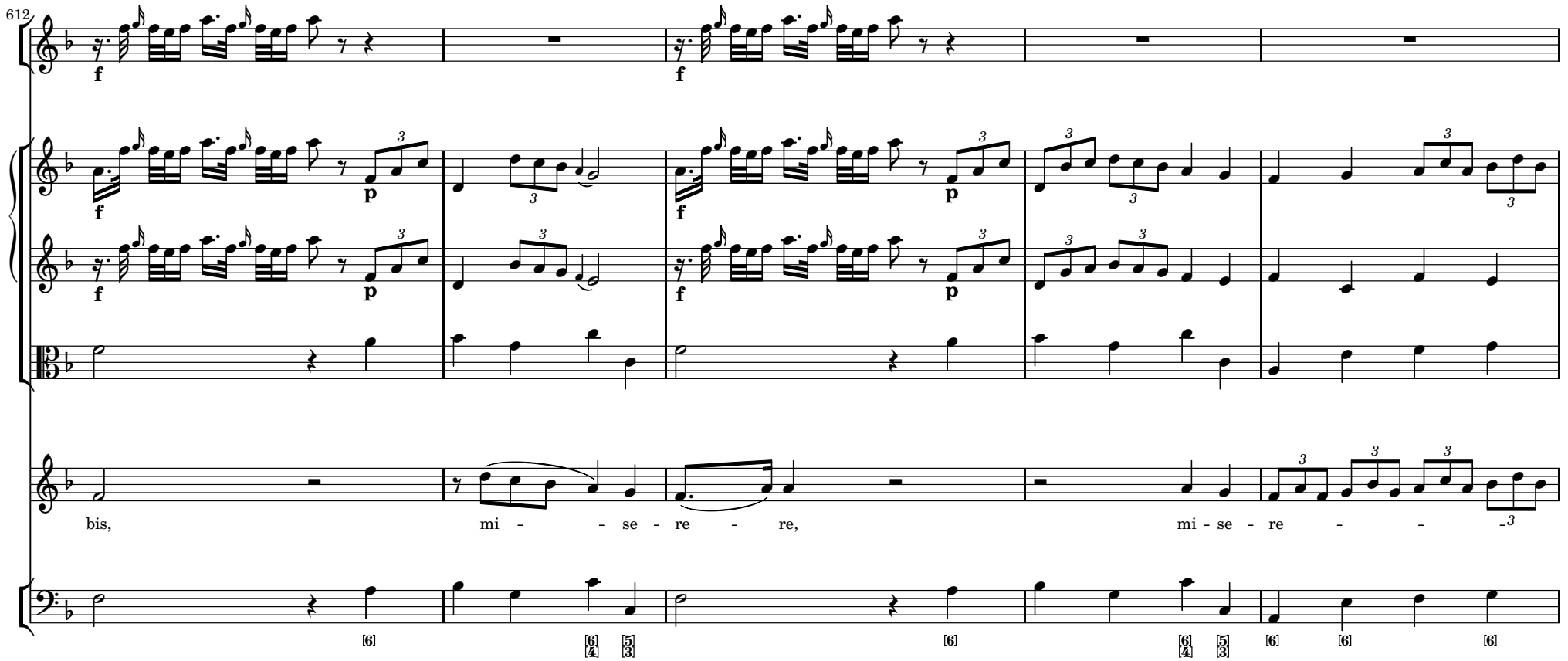
612
f
p
bis,
mi - se - re - re,
mi - se - re

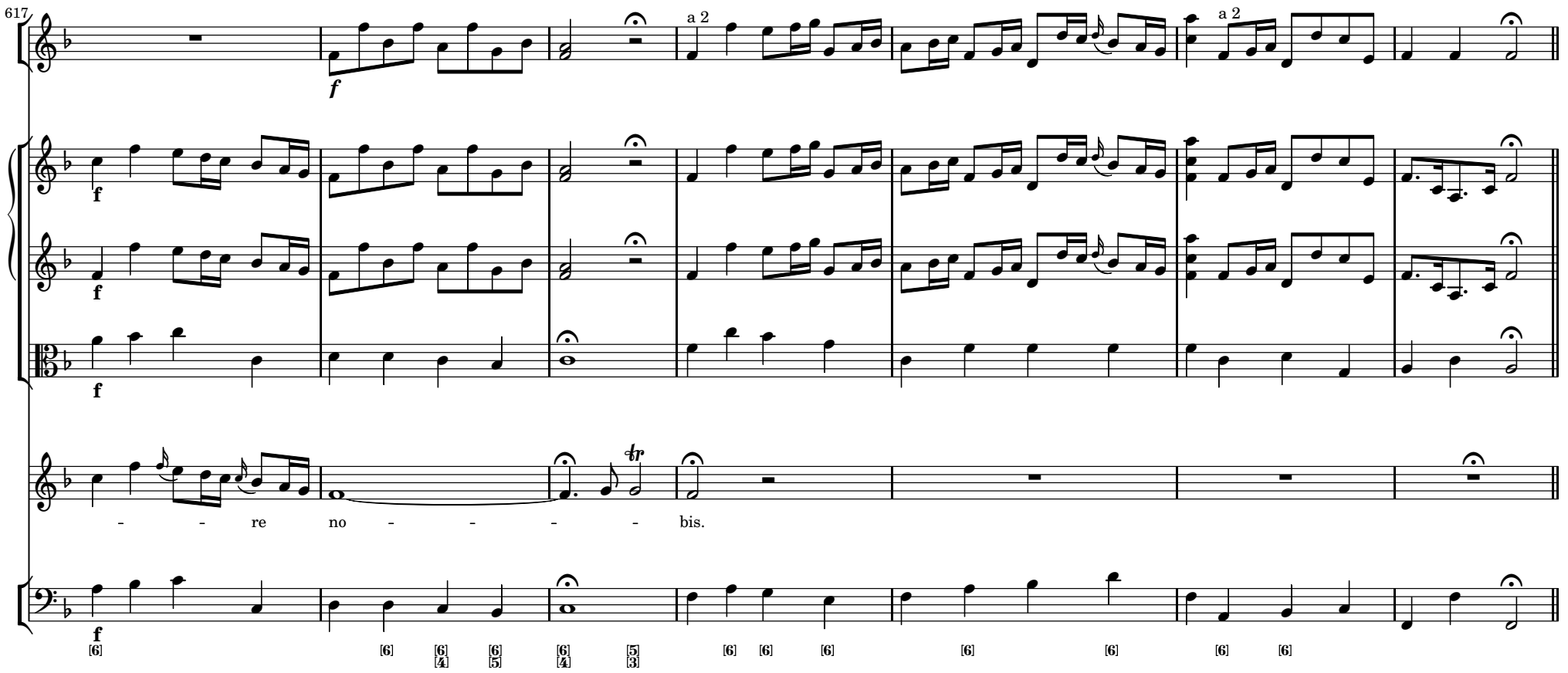
617
a 2
a 2
f
f
f
f
f
f
tr
- - re no - - - - bis.
[6]
[6]
[6] [4]
[6] [5]
[6] [4]
[5] [3]
[6]
[6]
[6]
[6]
[6]
[6]
[6]

7 QUONIAM

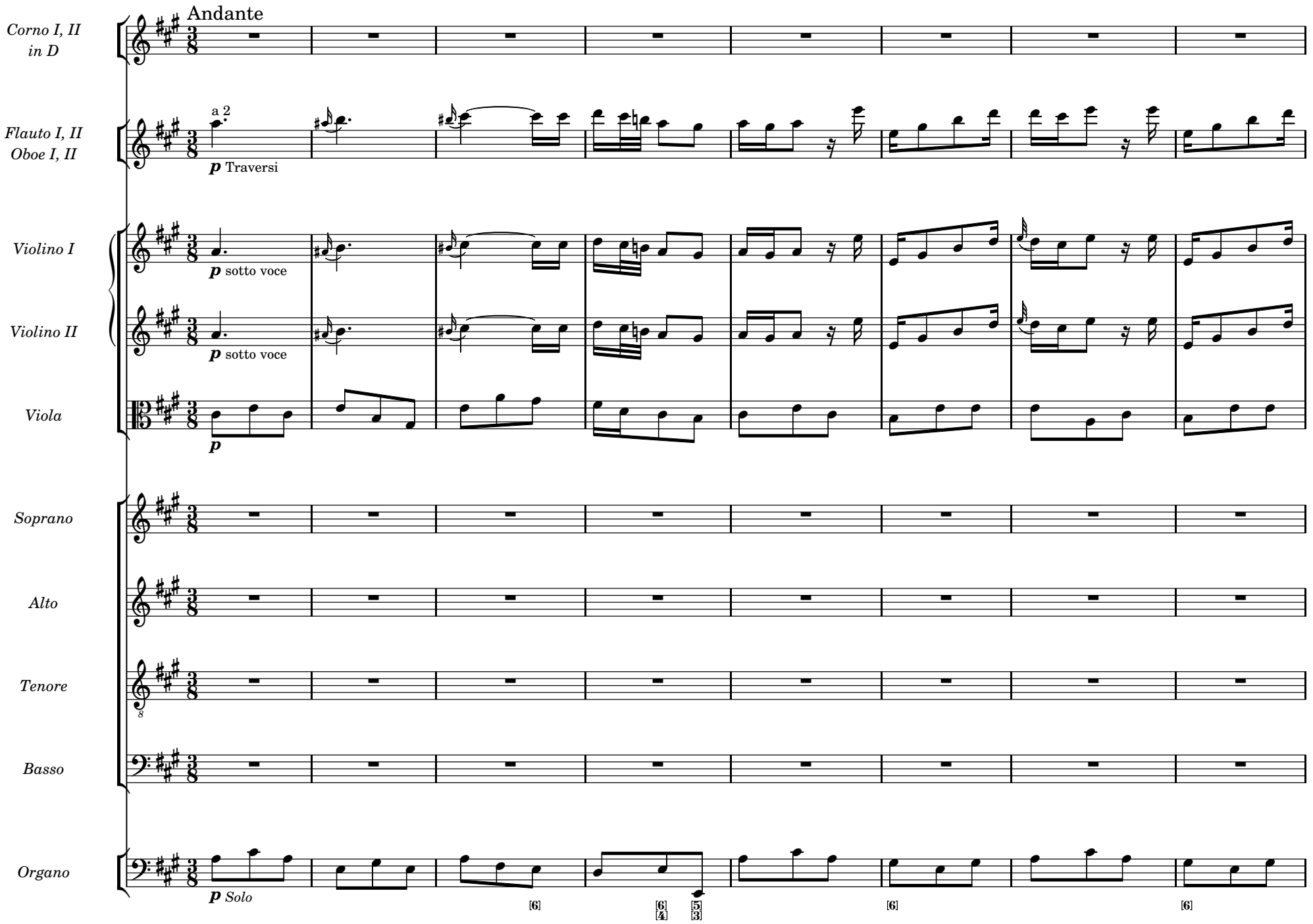
Andante
Corno I, II in D
Flauto I, II Oboe I, II
a 2
p Traversi
Violino I
p sotto voce
Violino II
p sotto voce
Viola
p
Soprano
Alto
Tenore
Basso
Organo
p Solo
[6]
[6] [5]
[4] [3]
[6]
[6]

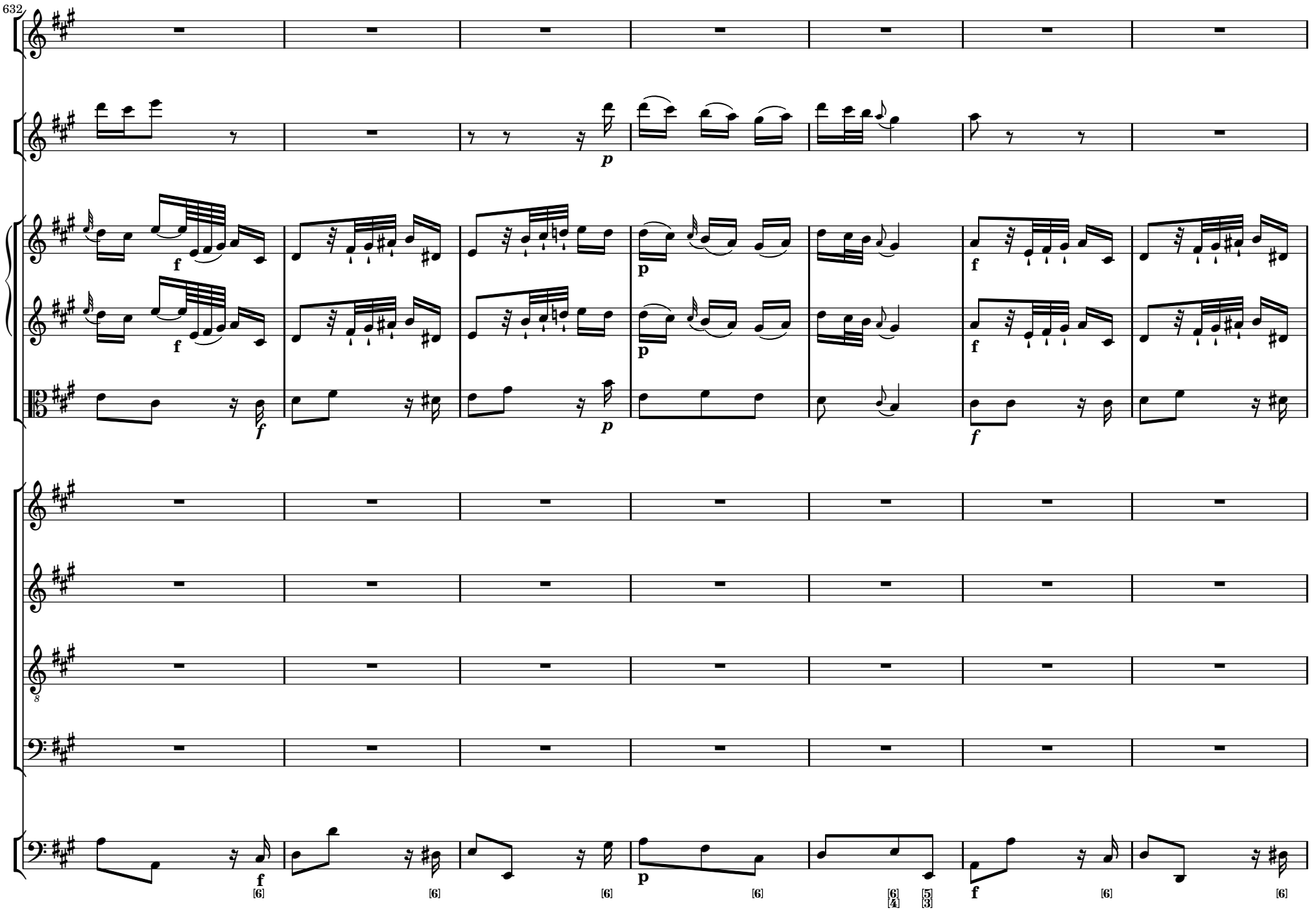
632
f
p
f
p
f
f
p
f
[6]
[6]
[6]
p
[6]
[6]
[4]
[5]
[3]
f
[6]
[6]

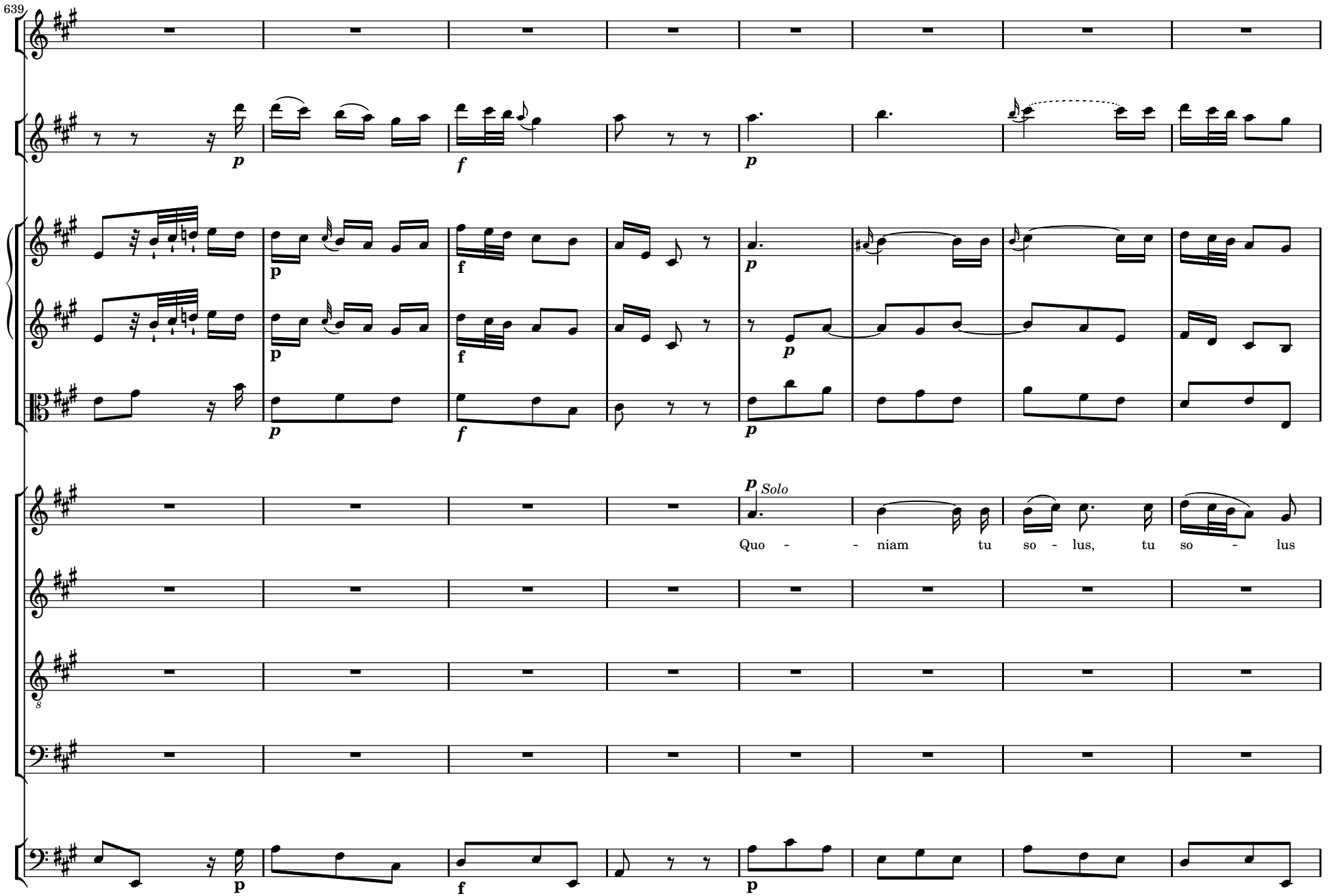
639
p
f
p
p
f
p
p
f
p
p
Solo
Quo - - niam tu so - lus, tu so - lus
8
p
f
p
[6]
[6]
[6]
[4]
[5]
[3]
[4]
[6]
[9]
[5]
[3]
[6]
[4]
[5]
[3]

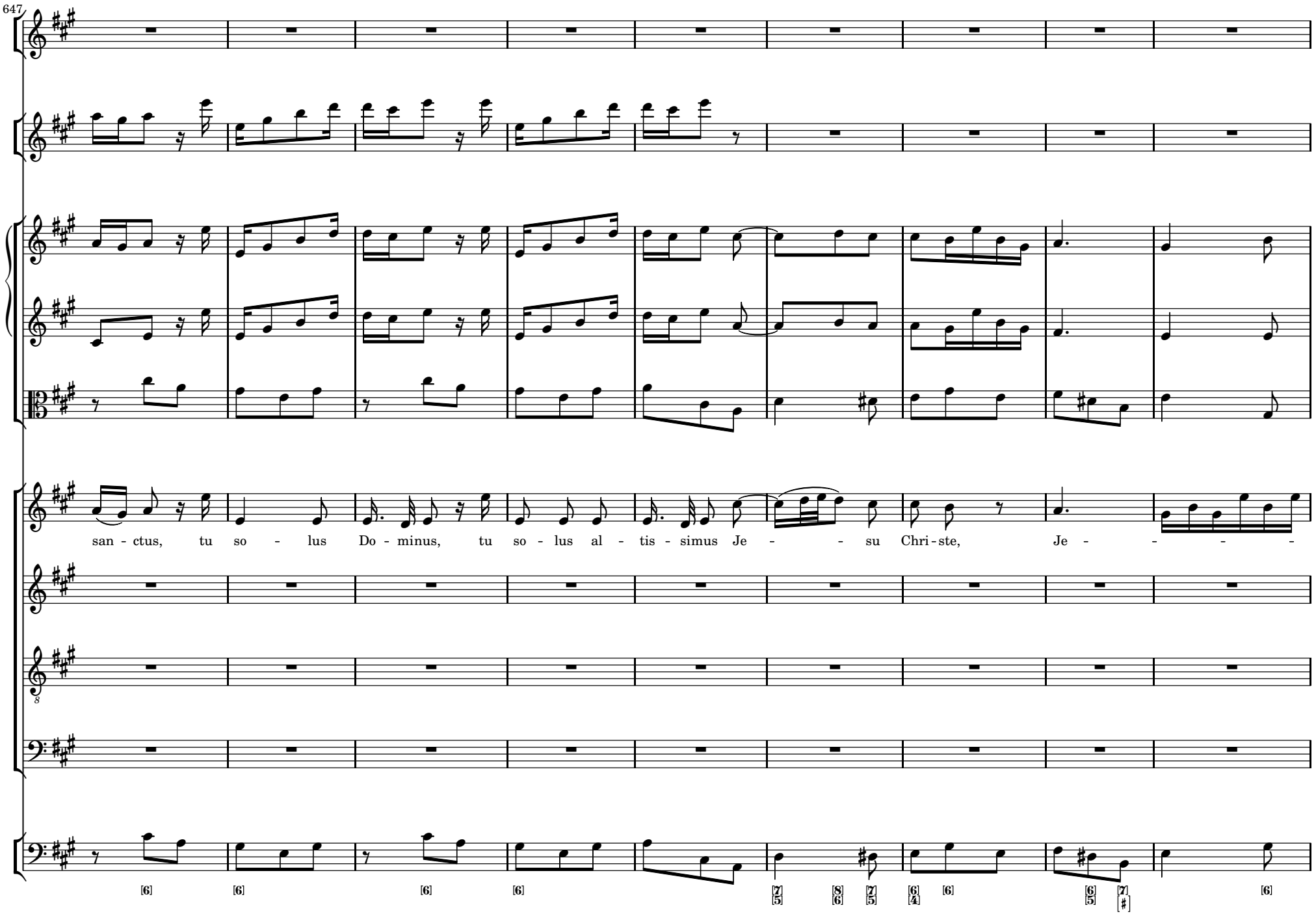
647
san - ctus, tu so - lus Do - minus, tu so - lus al - tis - simus Je - - su Chri - ste, Je - - - -

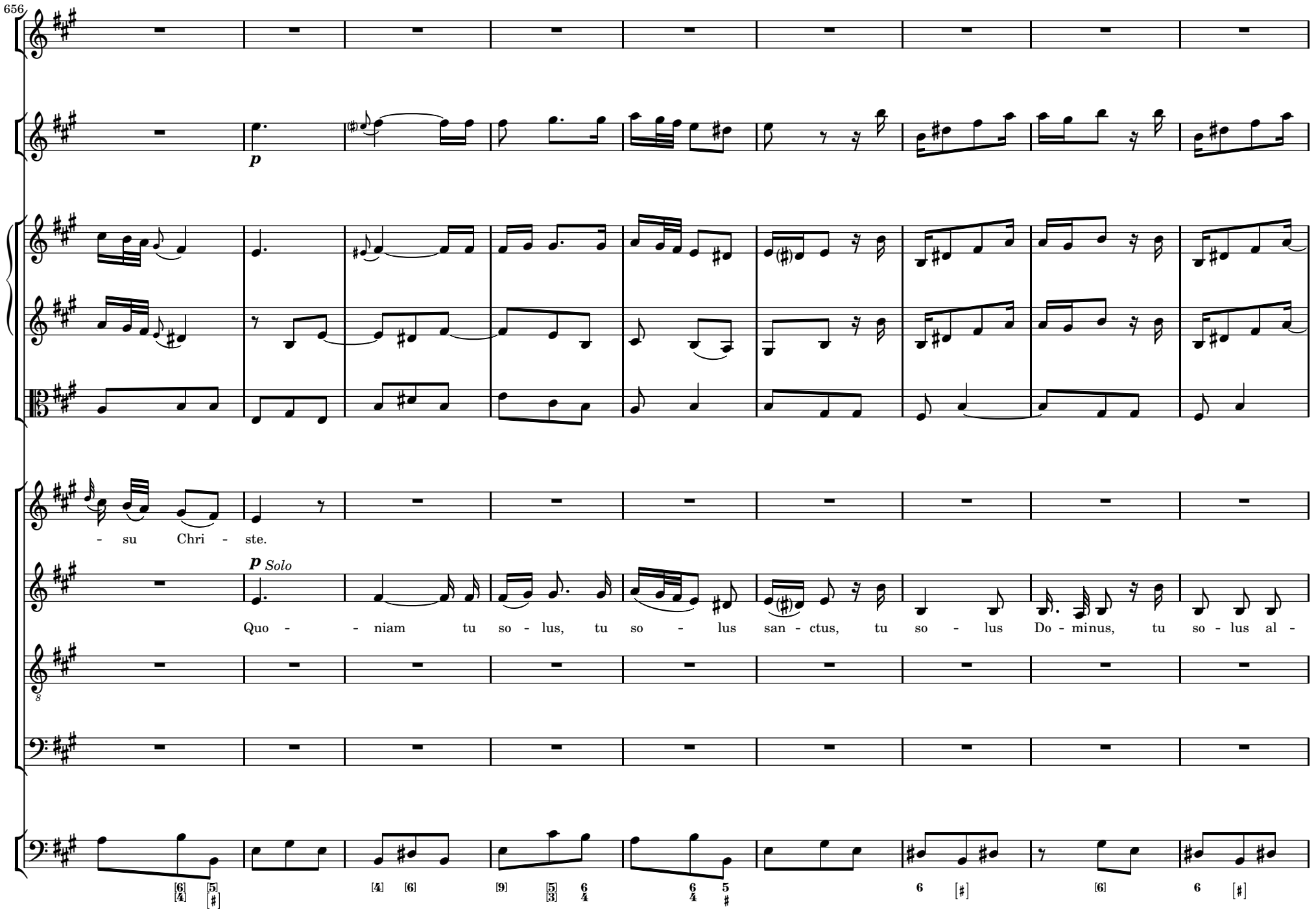
656
p
- su Chri - ste.
p Solo
Quo - - niam tu so - lus, tu so - lus san - ctus, tu so - lus Do - minus, tu so - lus al -

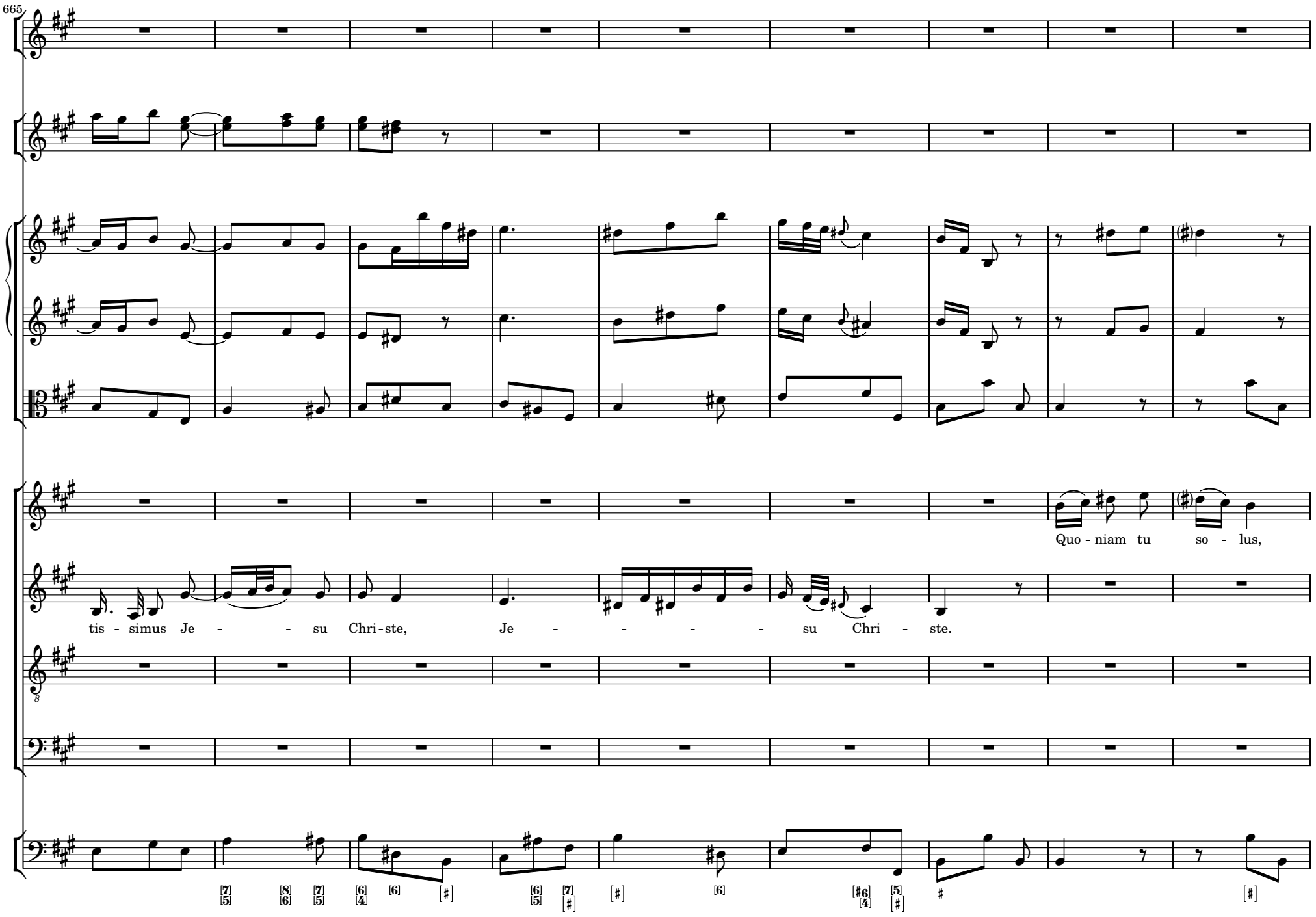
665
Quo - niam tu so - lus,
tis - simus Je - - su Chri-ste, Je - - - - - su Chri - ste.

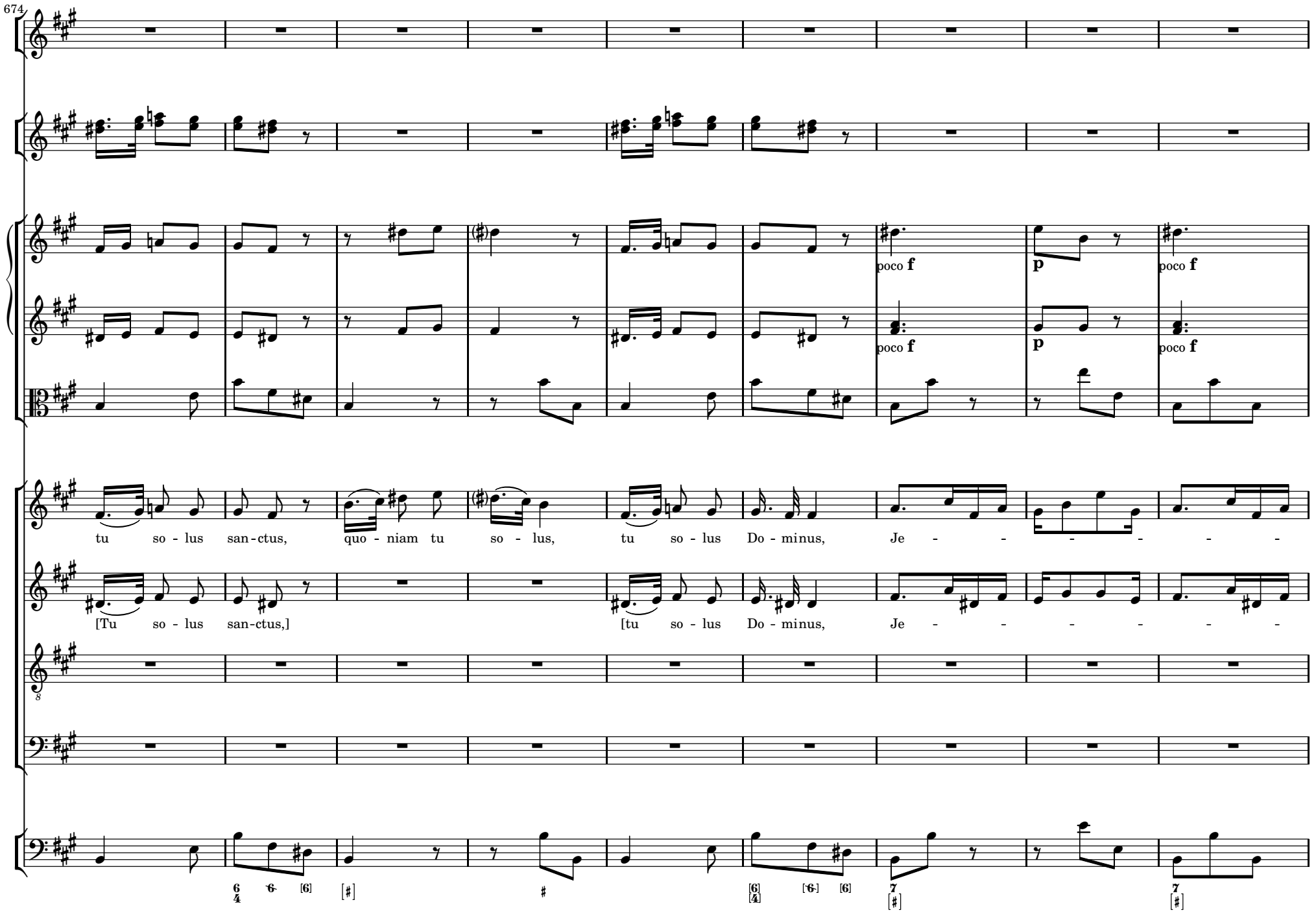
674
poco f
p
poco f
poco f
p
poco f
tu so - lus san-ctus, quo - niam tu so - lus, tu so - lus Do - minus, Je - - - - - - -
[Tu so - lus san-ctus,] [tu so - lus Do - minus, Je - - - - - - -

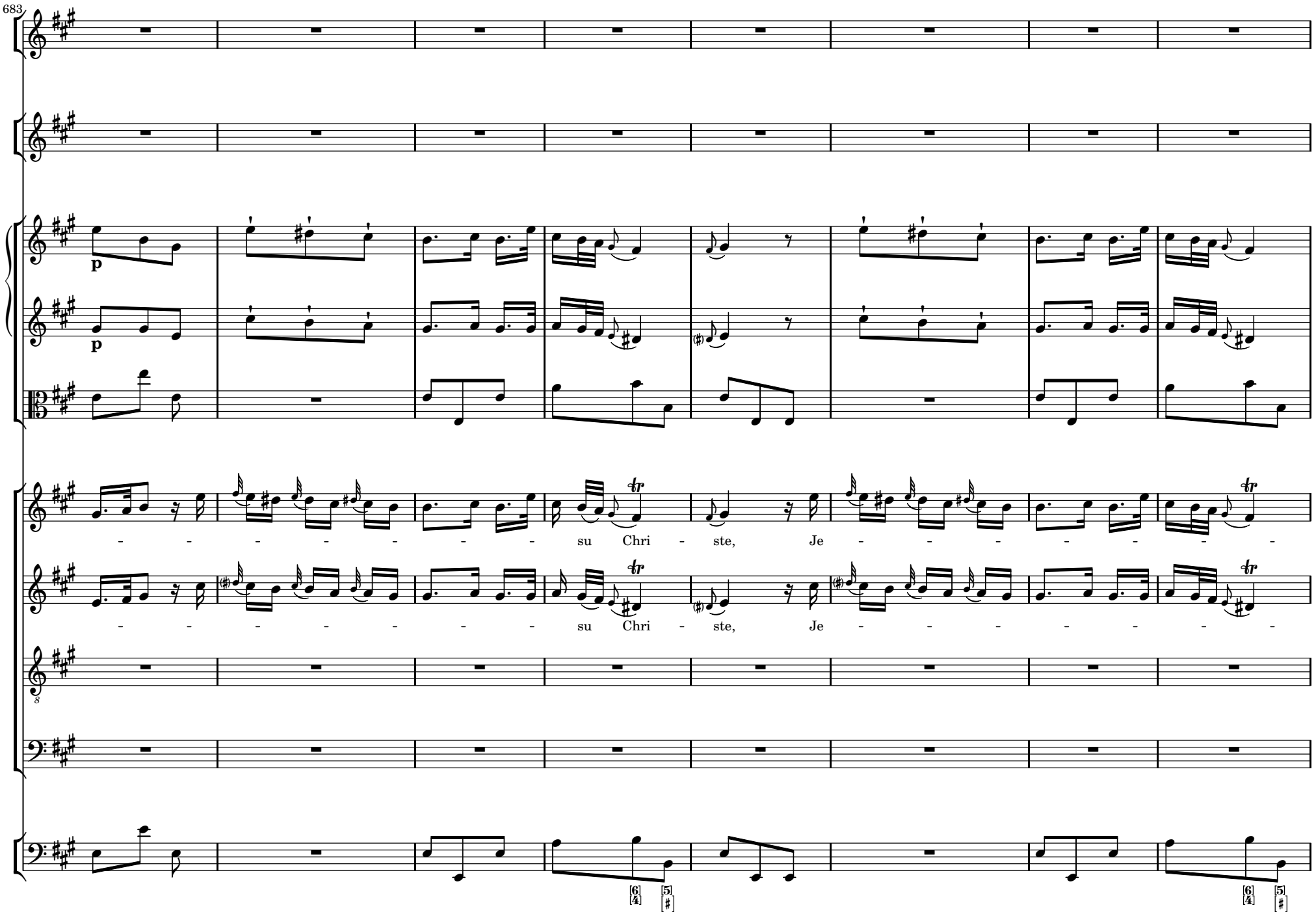
683
p
p
su Chri - ste, Je
su Chri - ste, Je

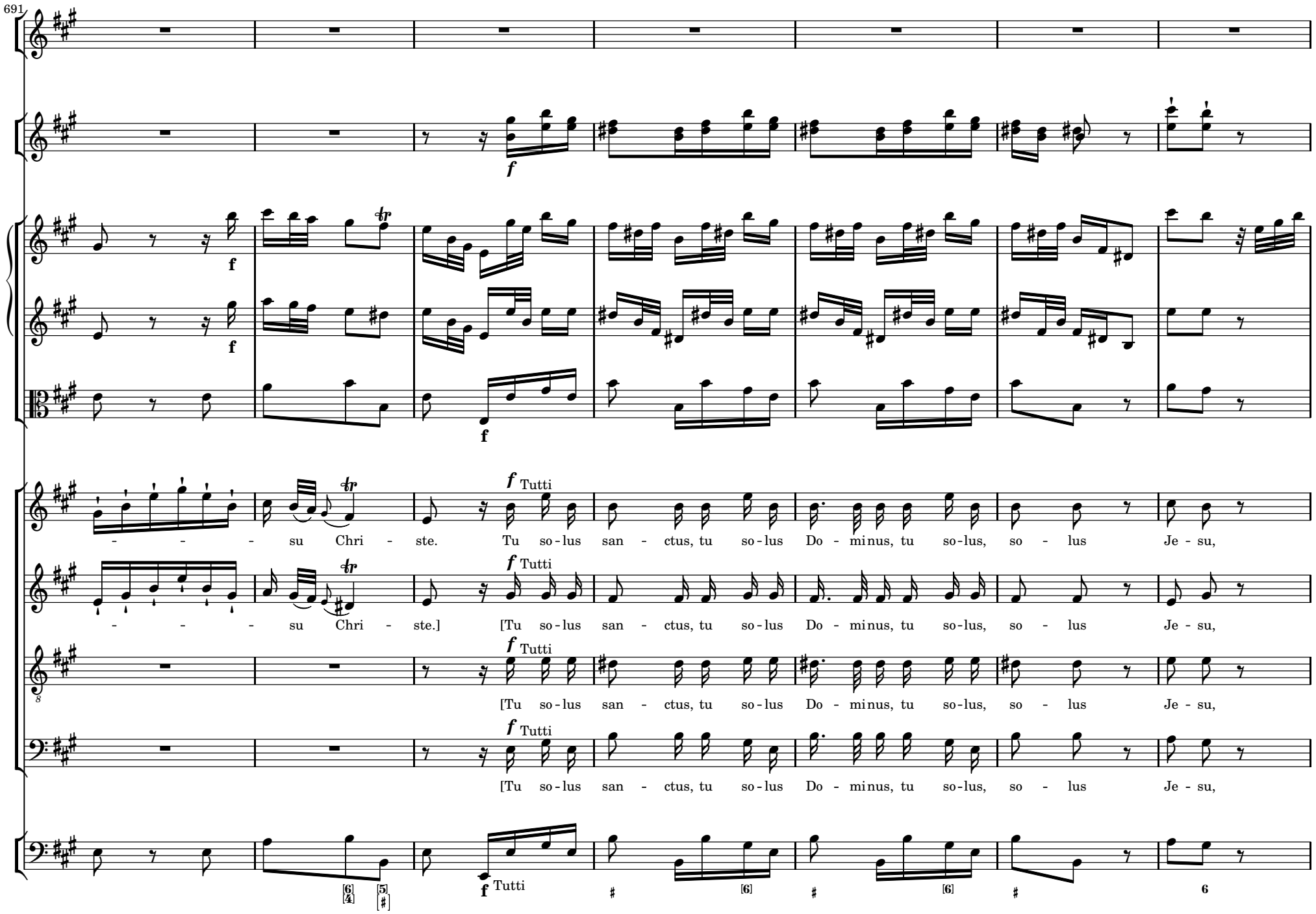
691
f
f
f
f
Tutti
su Chri - ste. Tu so-lus san - ctus, tu so-lus Do - minus, tu so-lus, so - lus Je - su,
su Chri - ste.] [Tu so-lus san - ctus, tu so-lus Do - minus, tu so-lus, so - lus Je - su,
[Tu so-lus san - ctus, tu so-lus Do - minus, tu so-lus, so - lus Je - su,
[Tu so-lus san - ctus, tu so-lus Do - minus, tu so-lus, so - lus Je - su,
[6] [4]
[5] [#]
f Tutti
[6]
[6]
6

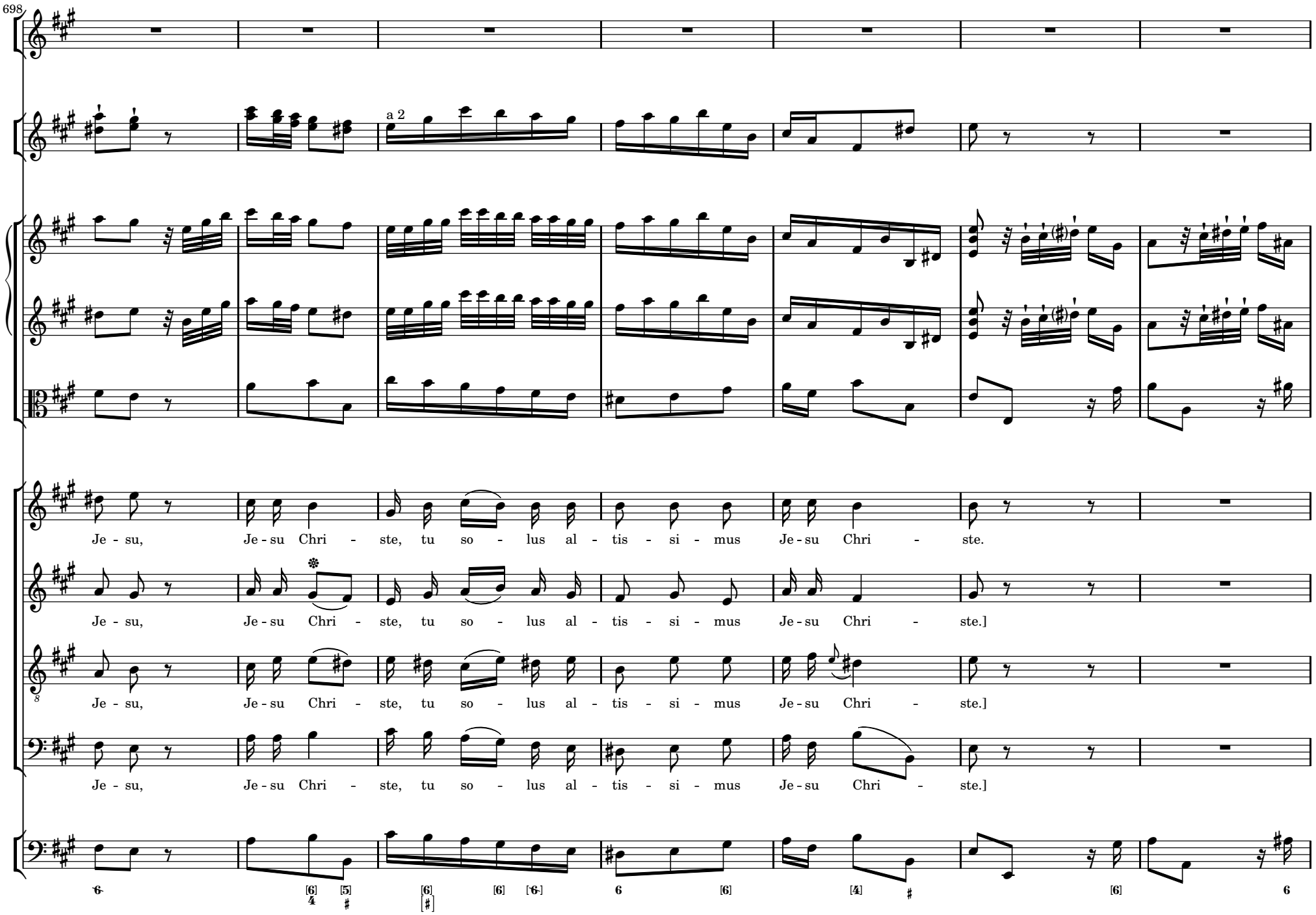
698
a 2
Je - su, Je - su Chri - ste, tu so - lus al - tis - si - mus Je - su Chri - ste.
Je - su, Je - su Chri - ste, tu so - lus al - tis - si - mus Je - su Chri - ste.]
Je - su, Je - su Chri - ste, tu so - lus al - tis - si - mus Je - su Chri - ste.]
Je - su, Je - su Chri - ste, tu so - lus al - tis - si - mus Je - su Chri - ste.]

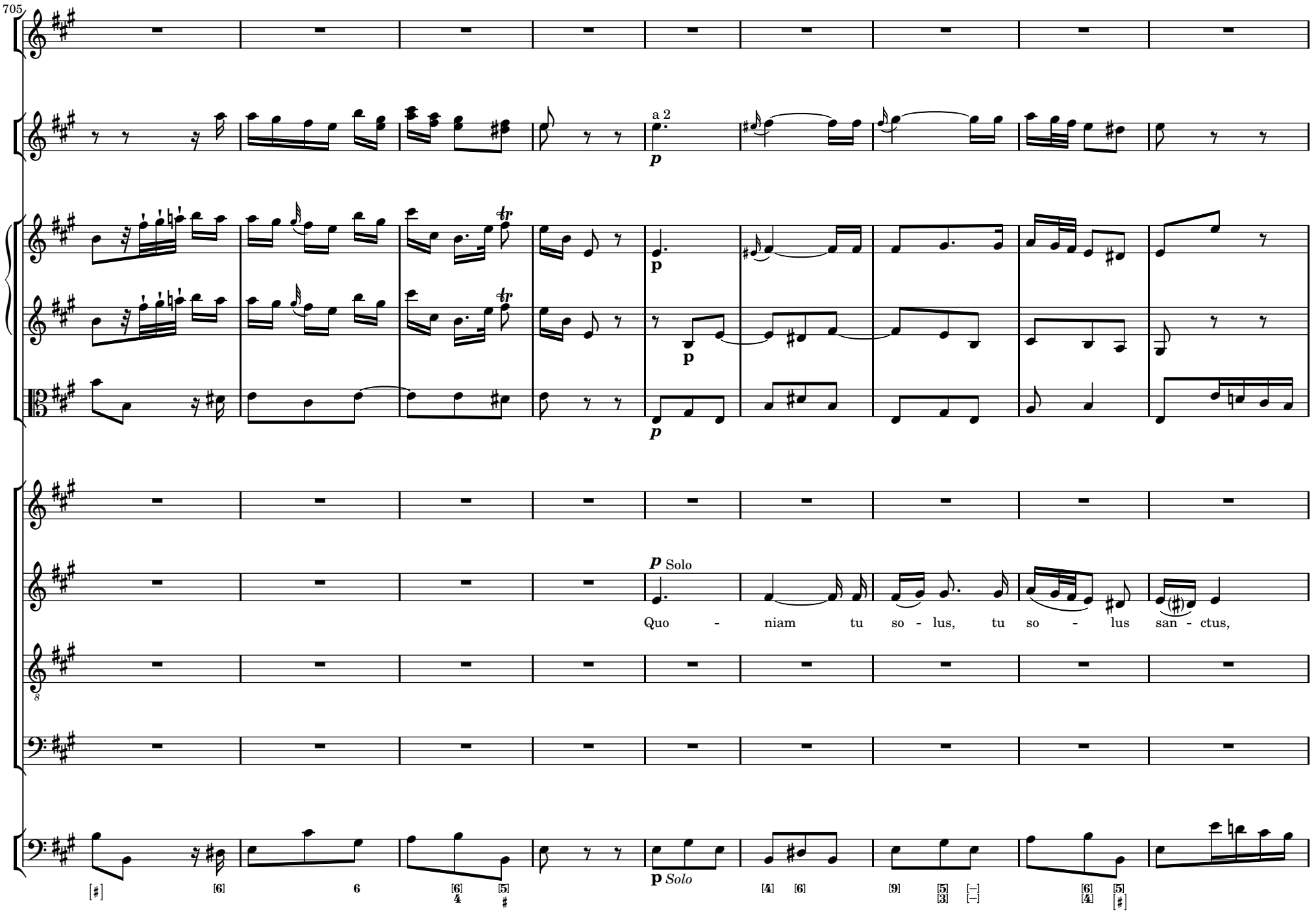
705
a 2
p
p
p
p
p Solo
Quo - niam tu so - lus, tu so - lus san - ctus,
p Solo

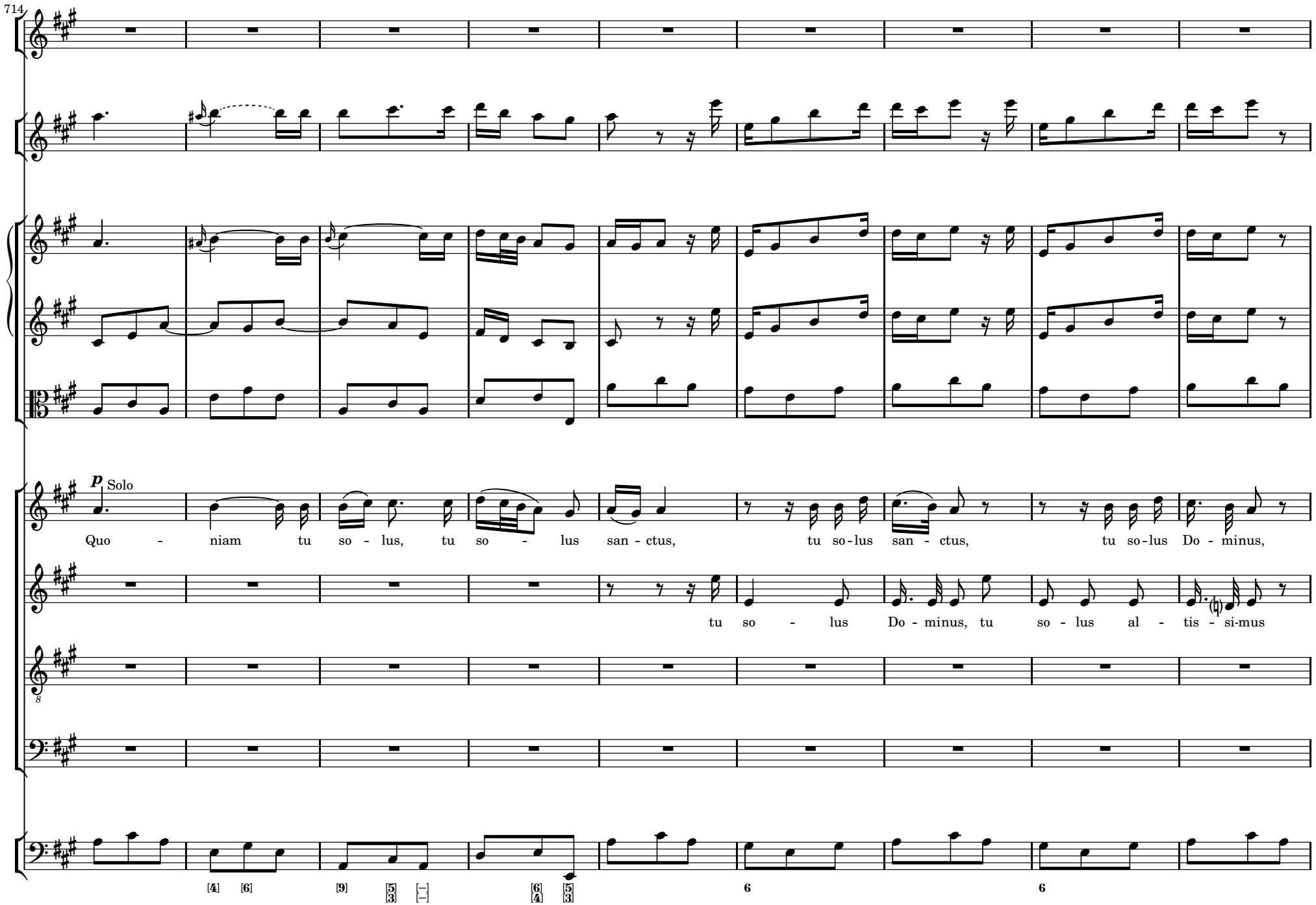
714
p Solo
Quo - niam tu so - lus, tu so - lus san - ctus, tu so-lus san - ctus, tu so-lus Do - minus,
tu so - lus Do - minus, tu so - lus al - tis - si-mus
[4] [6] [9] [5] [3] [–] [–] [6] [4] [5] [3] 6 6

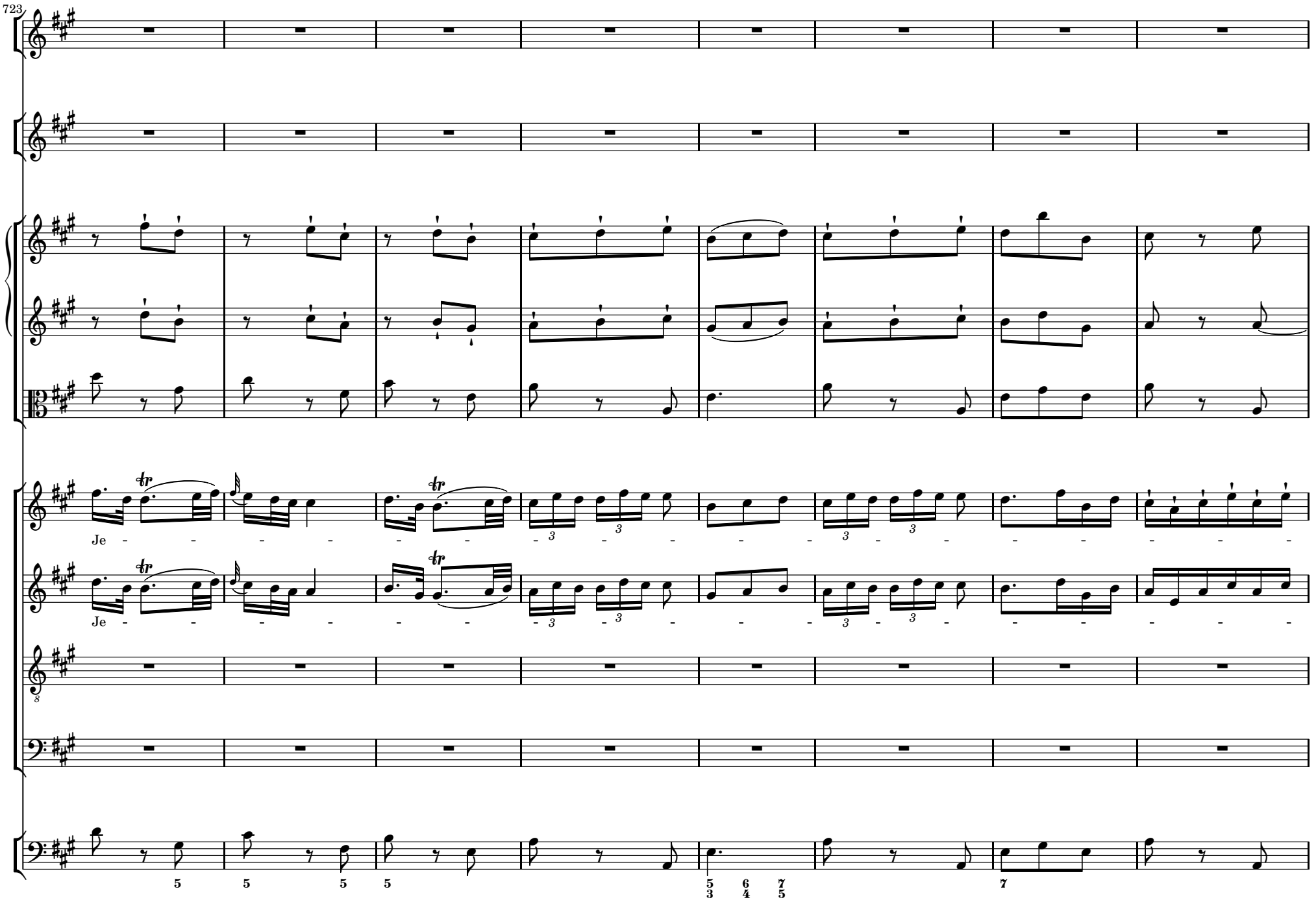
723
Je
Je
8
5
5
5
5
5
3
6
4
7
5
7

731
f
f Oboe
Oboe
a 2
f
f
f Tutti
- su Chri - ste. Tu so-lus, so - - lus san - ctus, tu so-lus, so - - lus Do - minus, tu so-lus, so - lus al -
f Tutti
- su Chri - ste. [Tu so-lus, so - - lus san - ctus, tu so-lus, so - - lus Do - minus, tu so-lus, so - lus al -
f Tutti
[Tu so-lus, so - - lus san - ctus, tu so-lus, so - - lus Do-mi - nus, tu so-lus, so - lus al -
f Tutti
Tu so - lus, san - - ctus, tu so - lus, Do - - mi - nus, tu so - lus, so - - lus al -
f Tutti

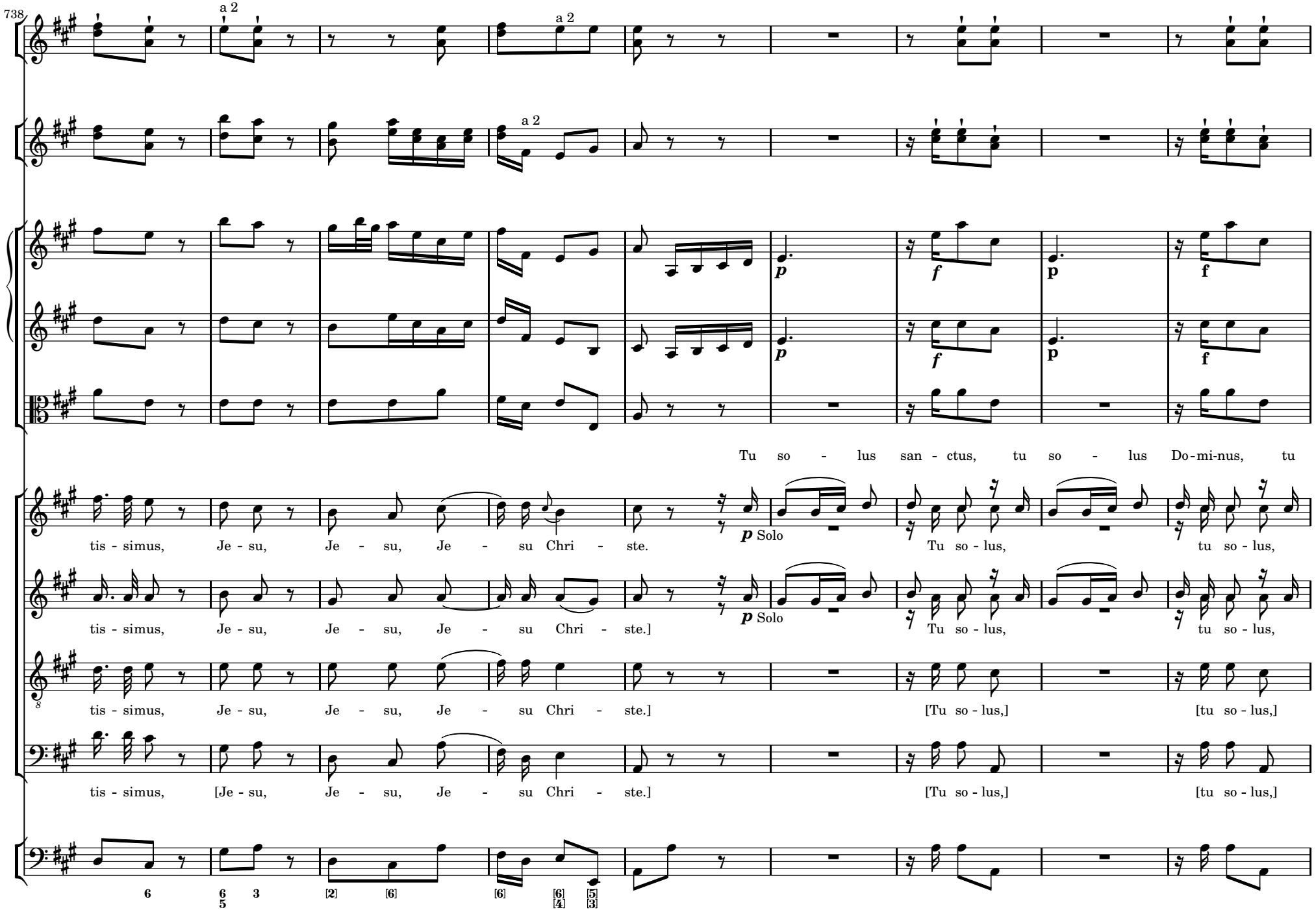
738
a 2
a 2
a 2
Tu so - lus san - ctus, tu so - lus Do-mi-nus, tu
tis - simus, Je - su, Je - su, Je - su Chri - ste.
p Solo
Tu so - lus, tu so - lus,
tis - simus, Je - su, Je - su, Je - su Chri - ste.]
p Solo
Tu so - lus, tu so - lus,
tis - simus, Je - su, Je - su, Je - su Chri - ste.]
[Tu so - lus,] [tu so - lus,]
tis - simus, [Je - su, Je - su, Je - su Chri - ste.]
[Tu so - lus,] [tu so - lus,]

747
so - lus al - tis - simus,
tu so - lus, Je - - - - - - - - - - - - - - - -
tu so - lus, [Je - - - - - - - - - - - - - - - -
[tu so - lus.]
[tu so - lus.]

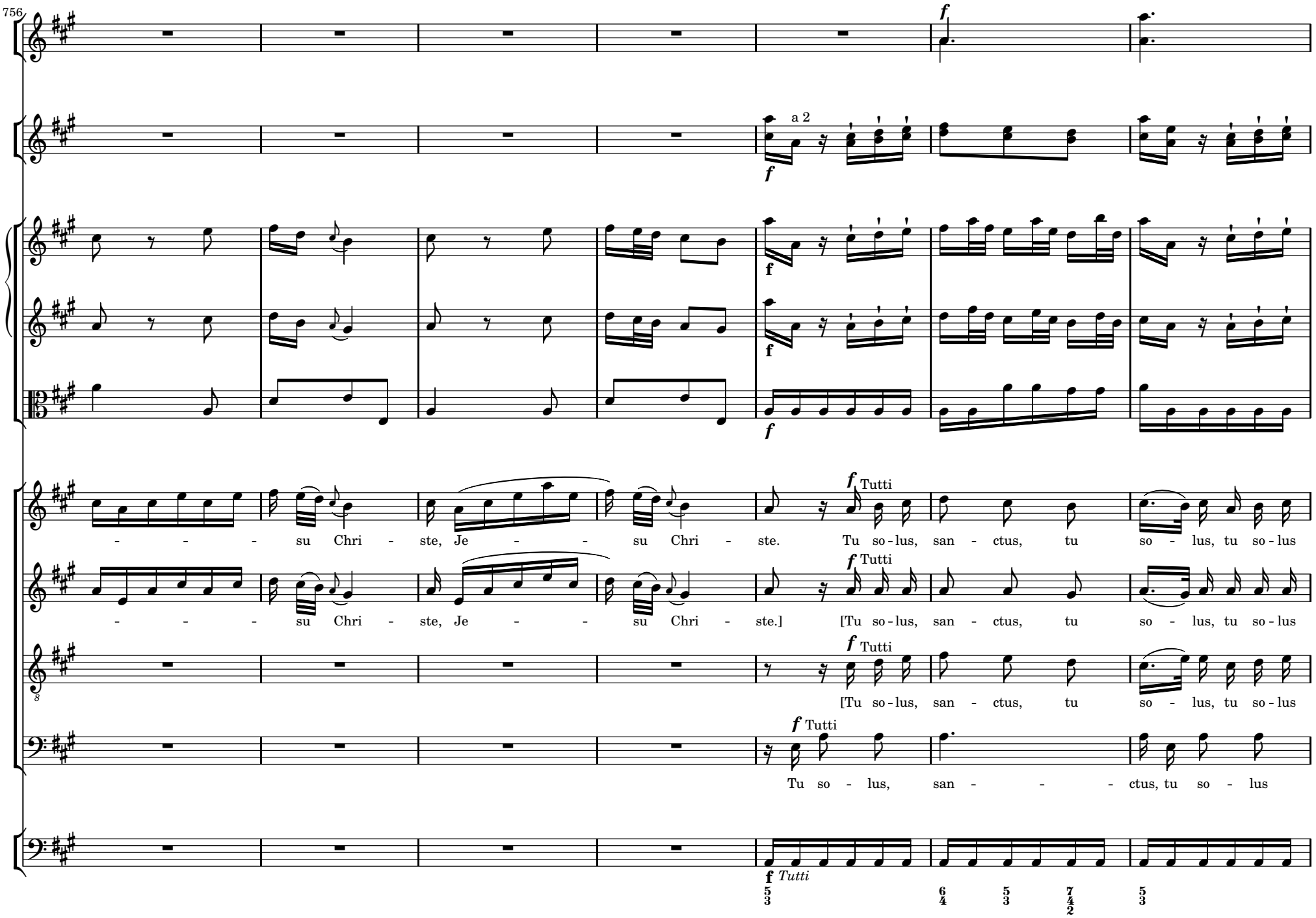
756
a 2
Tutti
su Chri - ste, Je - su Chri - ste. Tu so - lus, san - ctus, tu so - lus, tu so - lus
su Chri - ste, Je - su Chri - ste.] [Tu so - lus, san - ctus, tu so - lus, tu so - lus
[Tu so - lus, san - ctus, tu so - lus, tu so - lus
Tu so - lus, san - - - ctus, tu so - lus
Tutti

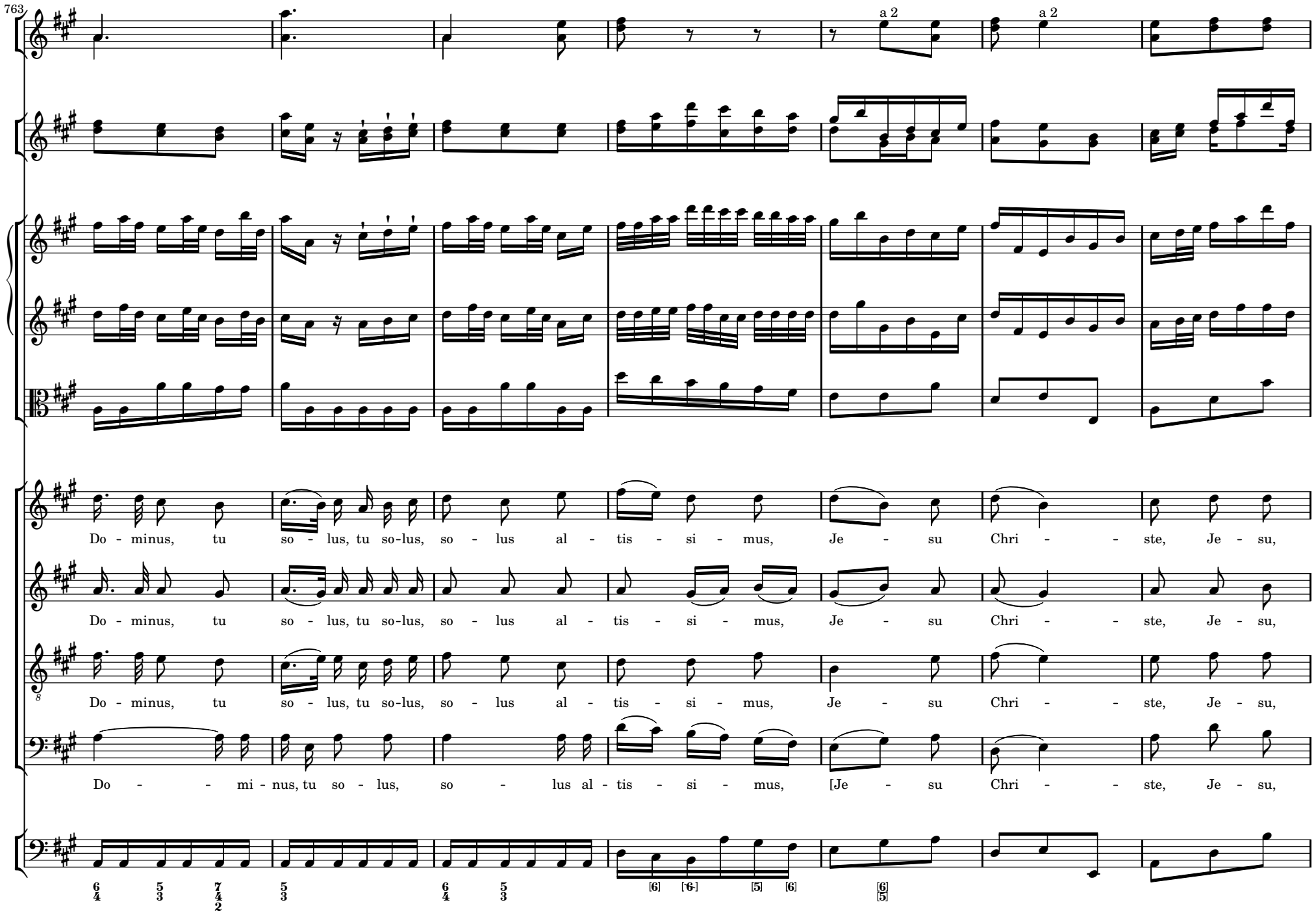
763
a 2
a 2
Do - minus, tu so - lus, tu so-lus, so - lus al - tis - si - mus, Je - su Chri - - ste, Je - su,
Do - minus, tu so - lus, tu so-lus, so - lus al - tis - si - mus, Je - su Chri - - ste, Je - su,
Do - minus, tu so - lus, tu so-lus, so - lus al - tis - si - mus, Je - su Chri - - ste, Je - su,
Do - - mi - nus, tu so - lus, so - lus al - tis - si - mus, [Je - su Chri - - ste, Je - su,
6 5 7 5 6 5 [6] [6] [5] [6] [6]
4 3 4 2 3 4 3 [5]

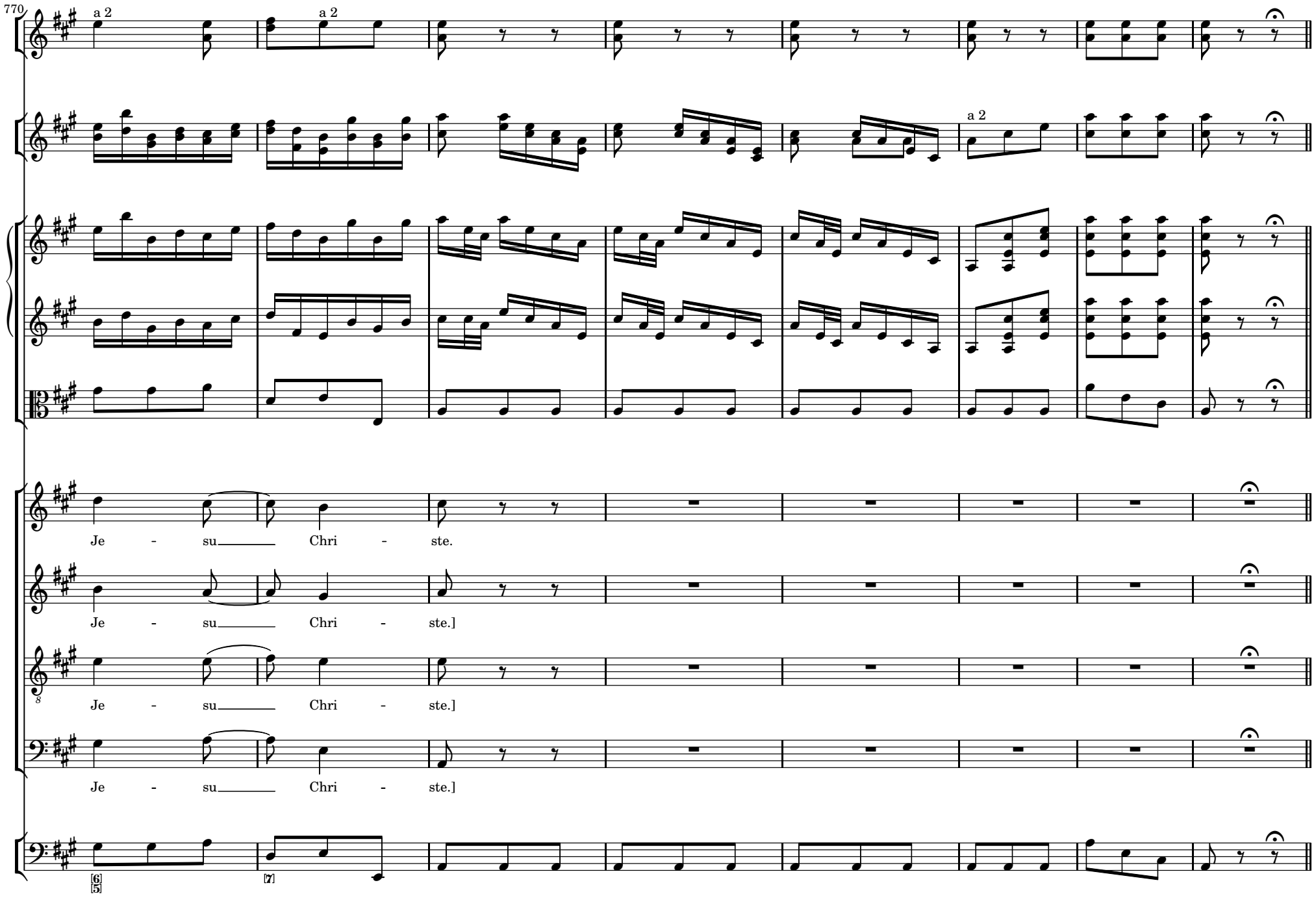
770
a 2
a 2
a 2
Je - su Chri - ste.
Je - su Chri - ste.]
Je - su Chri - ste.]
Je - su Chri - ste.]
[6]
[5]
[7]

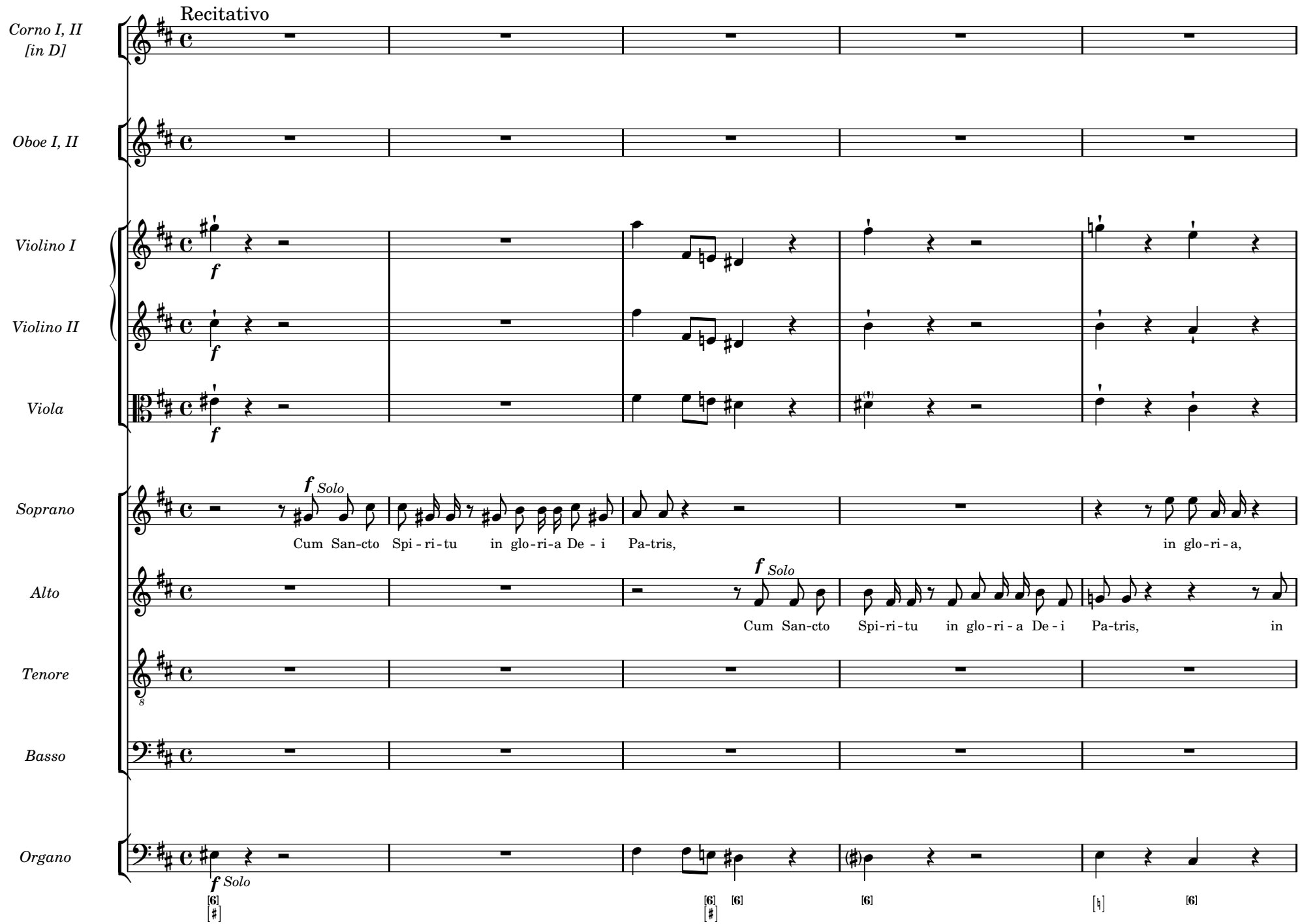
Recitativo
Corno I, II [in D]
Oboe I, II
Violino I
Violino II
Viola
Soprano
Alto
Tenore
Basso
Organo
f Solo
Cum San-cto Spi - ri - tu in glo - ri - a De - i Pa-tris, in glo - ri - a,
Cum San-cto Spi-ri-tu in glo - ri - a De - i Pa-tris, in

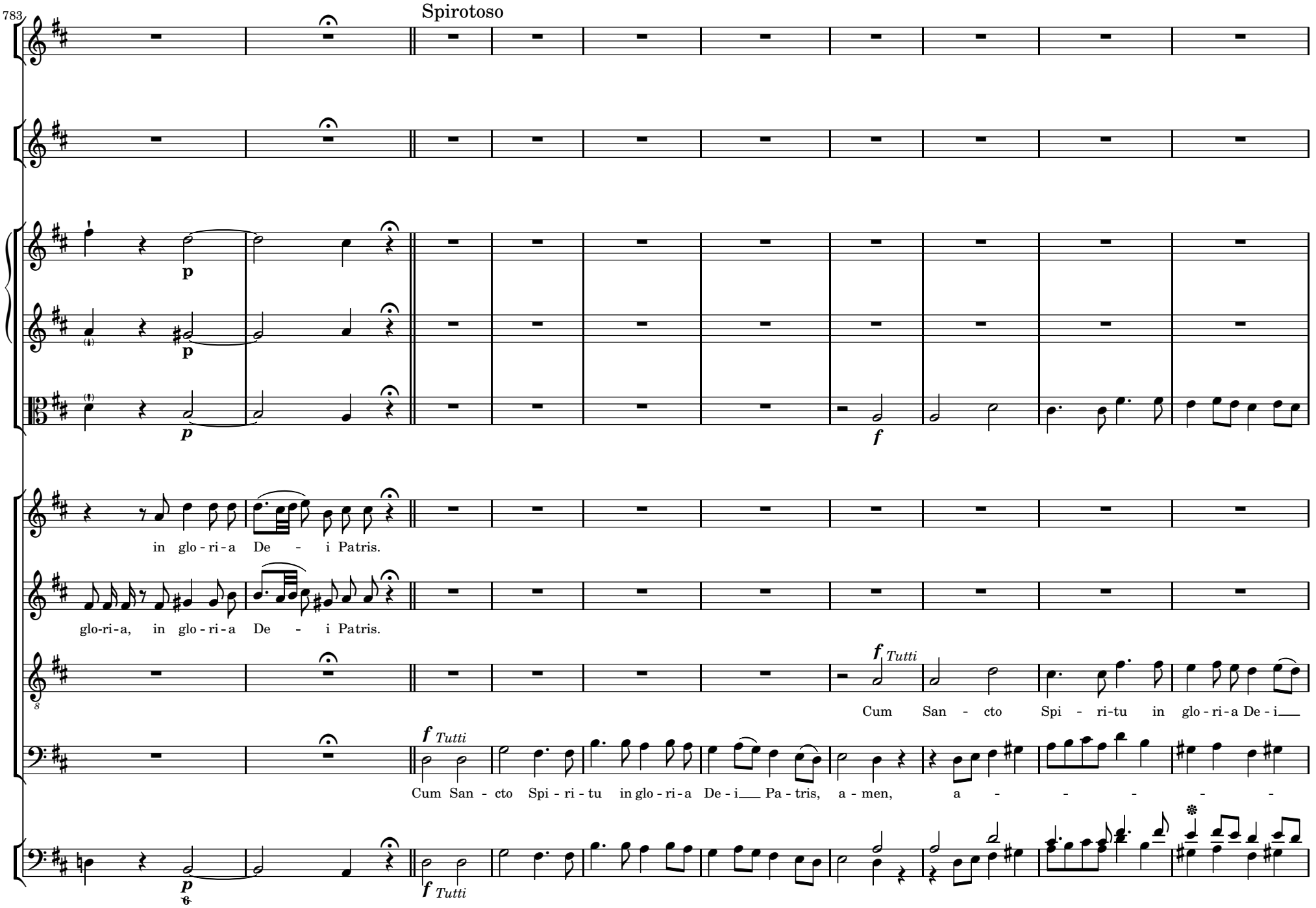
783
Spirotoso
p
p
p
f
in glo - ri - a De - i Patris.
glo-ri-a, in glo - ri - a De - i Patris.
f Tutti
Cum San - cto Spi - ri-tu in glo - ri - a De - i
f Tutti
Cum San - cto Spi - ri - tu in glo - ri - a De - i Pa - tris, a - men, a - - - - - -
p
f Tutti

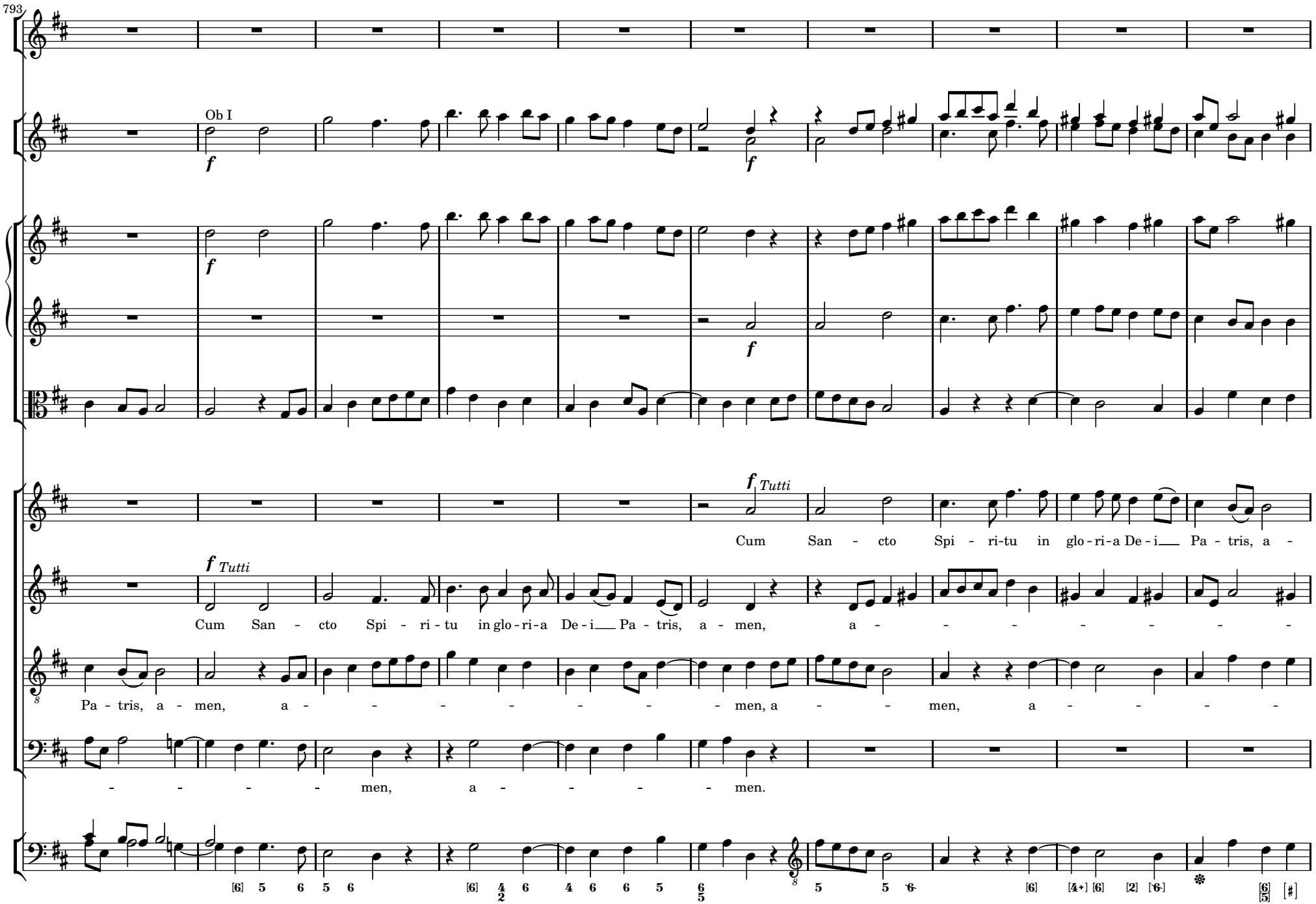
793
Ob I
f
Tutti
Cum San - cto Spi - ri-tu in glo - ri-a De - i Pa - tris, a -
Cum San - cto Spi - ri - tu in glo - ri-a De - i Pa - tris, a - men, a - - - - - - - -
Pa - tris, a - men, a - - - - - - - - men, a - - men, a - - - - -
- - - - men, a - - - - men.

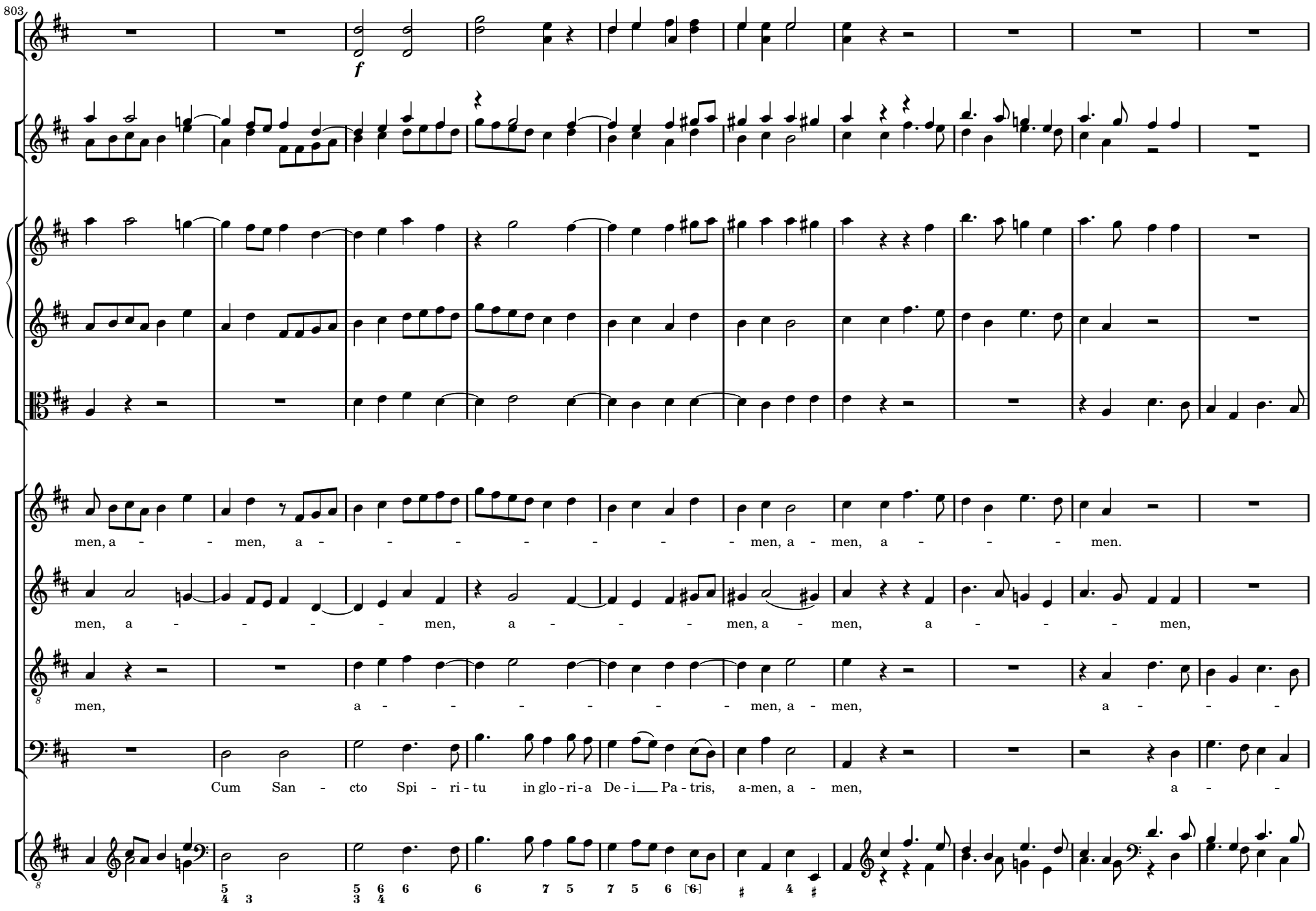
803
men, a - - men, a - - - - - - - - men, a - men, a - - - men.
men, a - - - - men, a - - - men, a - men, a - - - men,
men, a - - - - - - men, a - men, a - - -
Cum San - cto Spi - ri - tu in glo - ri - a De - i___ Pa - tris, a-men, a - men, a - -

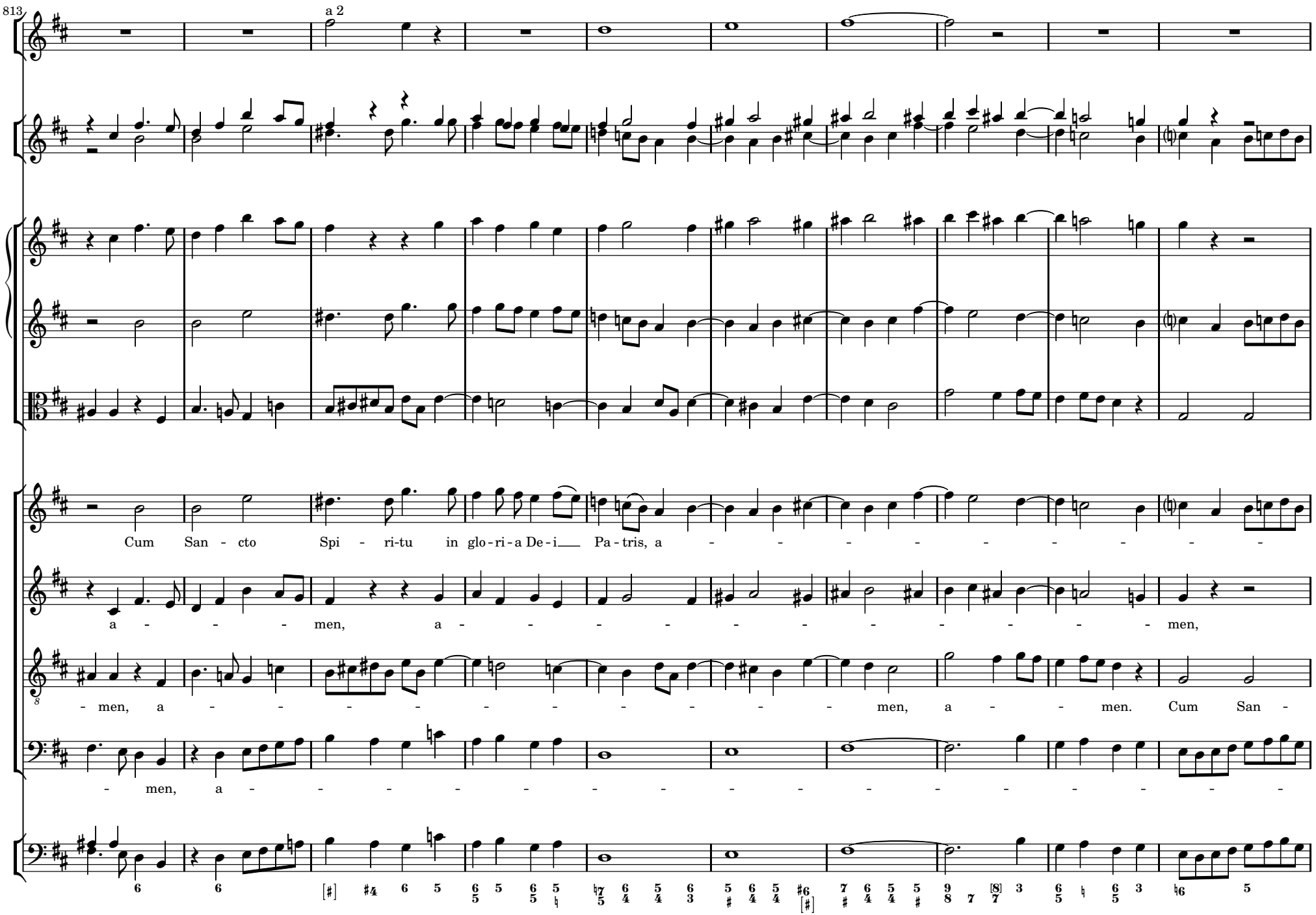
813
a 2
Cum San - cto Spi - ri-tu in glo-ri-a De-i Pa-tris, a - - - - - - - - - -
a - - - men, a - - - - - - - - - - men,
- men, a - - - - - - - - - - men, a - - men. Cum San -
- men, a - - - - - - - - - - - - - - -

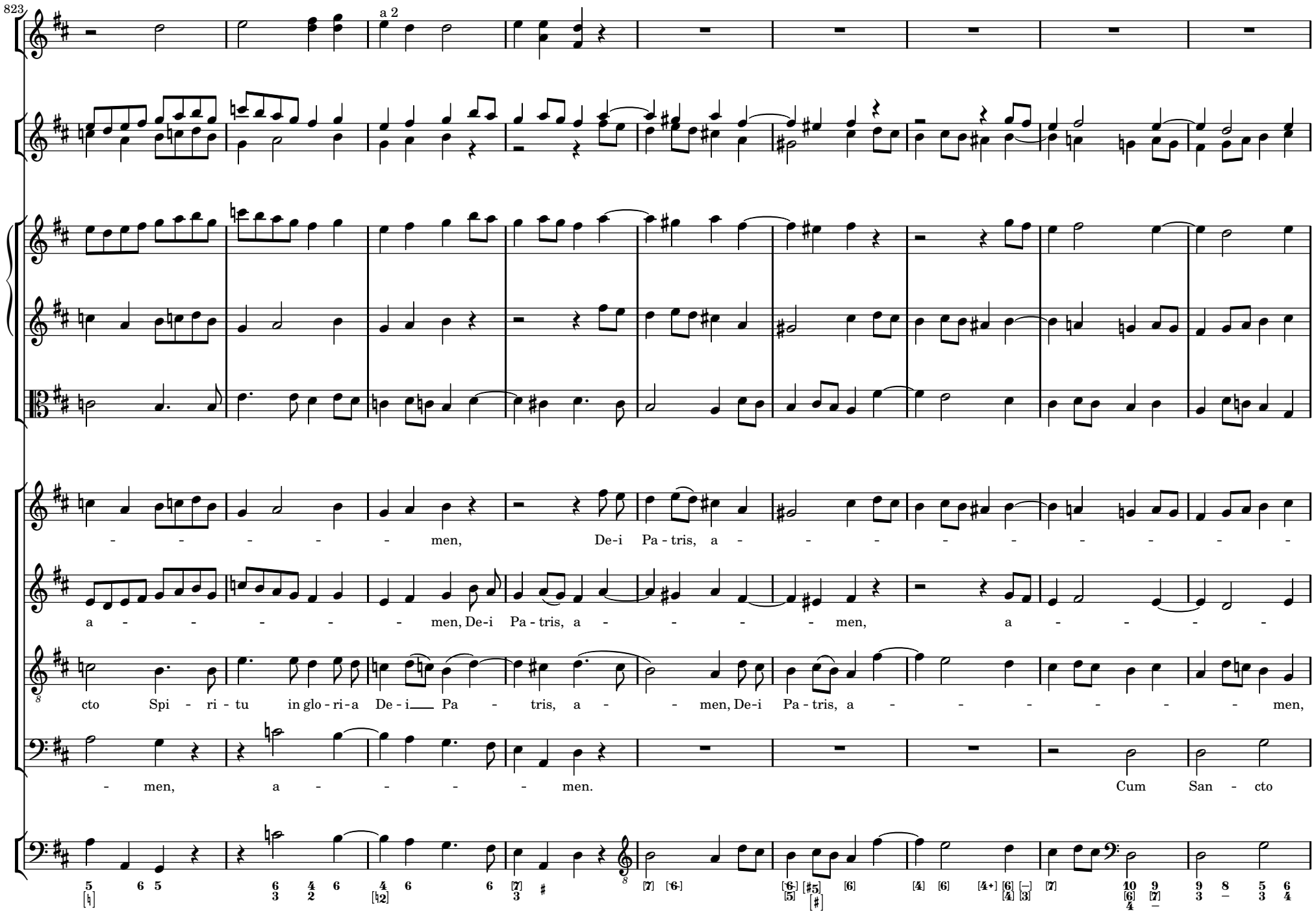
823
a 2
men, De-i Pa-tris, a
a men, De-i Pa-tris, a men, a
cto Spi-ri-tu in glo-ri-a De-i Pa-tris, a men, De-i Pa-tris, a men,
men, a men. Cum San-cto

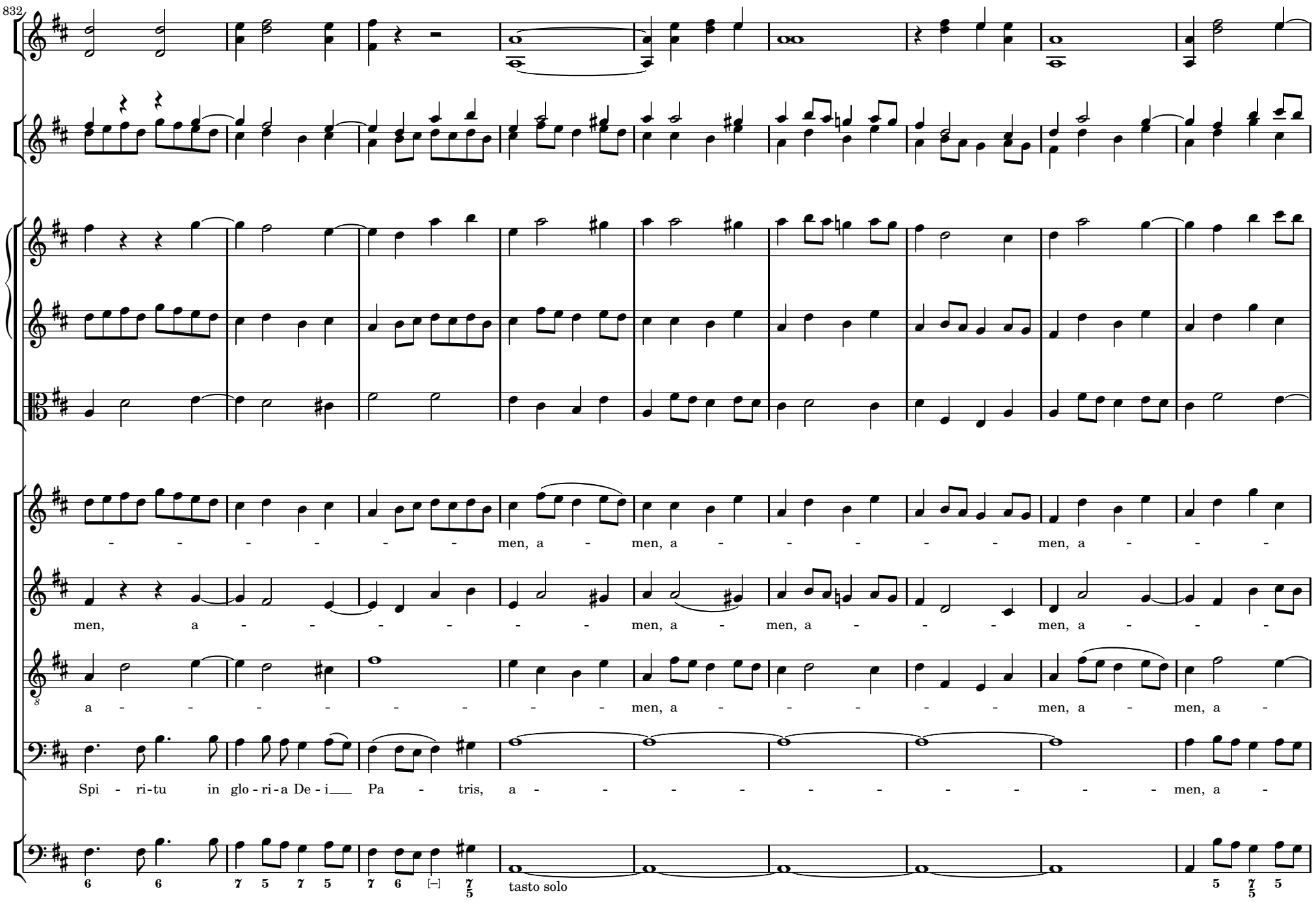
832
men, a - men, a - men, a -
men, a - men, a - men, a - men, a -
a - men, a - men, a - men, a -
Spi - ri-tu in glo - ri-a De - i Pa - tris, a - men, a -
tasto solo

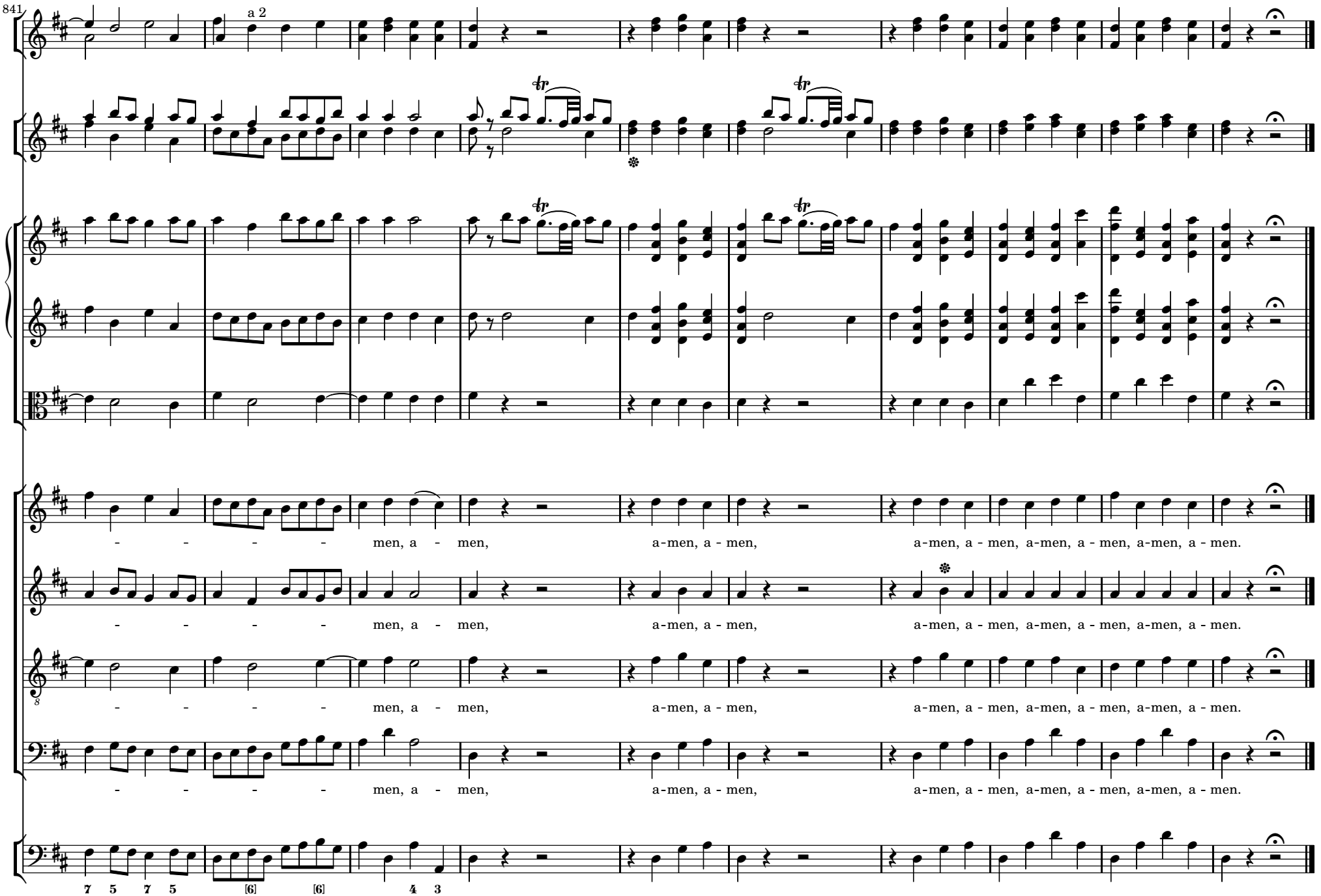
841
a 2
- - - - - men, a - men, a-men, a - men, a-men, a - men, a-men, a - men, a-men, a - men.
- - - - - men, a - men, a-men, a - men, a-men, a - men, a-men, a - men, a-men, a - men.
- - - - - men, a - men, a-men, a - men, a-men, a - men, a-men, a - men, a-men, a - men.
- - - - - men, a - men, a-men, a - men, a-men, a - men, a-men, a - men, a-men, a - men.
7 5 7 5 [6] [6] 4 3