

Contrabassi

ԱՅՆՏԵՂ, ԱՅՍՏԵՂ ԵՒ ԱՍԵՆՈՒՐ

լարային նվագախմբի համար

THERE, HERE AND EVERYWHERE

For String Orchestra

Op. 146 (2006)

Durata 17 min.

Andantino  $\text{♩} = 69$   
8

1

12

2

10

Վահրամ ԲԱԲԱՅԱՆ  
Vahram BABAYAN

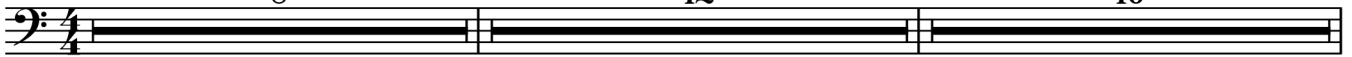

3

Vc.

*p cresc.*

4

2

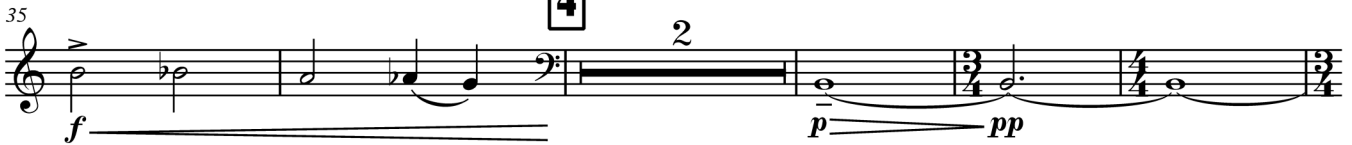

42

47

5

4

56

63

*non div.*

2

6

7

81

8

92

9

98

106

10

120

11

176

182

**17**

193

198

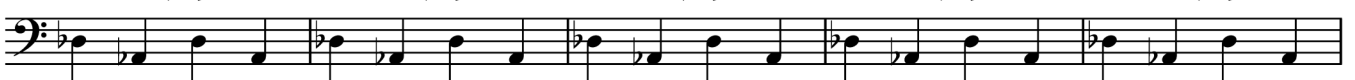

203

**19**

213

218

223

228

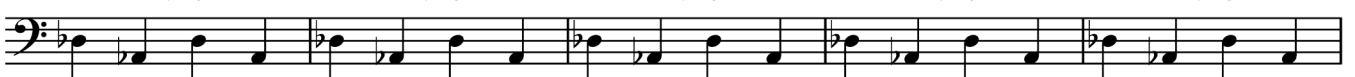

233 (46) **21** (47) (48) (49) (50)

*ff*

238 (51) (52) (53) (54) (55)

243 (56) (57) (58) (59)

247 (60) (61) **22** *arco* *ffz* *ffz* *ffz*

*fff*

251 *ffz* **23** *pizz.* *p*

256 *p* *p* 6

**24** *arco* *non vibrato* *p* *pp*

272

279
