

43/2
"НОВАЯ ОПЕРА"

ARPA II

R. LEONCAVALLO

« PAGLIACCI »

/ OPERA /

PROLOG

Vivace (♩=88)

4/## 1 2 3

4 Largo assai (♩=44) 5 Cantabile assai sostenuto (♩=54)

2

6 Tempo I (♩.=88)

7

8

9

10 Fl, Ob

Largamente

in Ades

11 Andantino sostenuto (♩.=52)

Lo tresso movitento

Un poco meno di prima (♩.=80)

12

13 Molto meno (♩.=50)

Deciso inc. Meno

14

Andante triste (♩.=40)

leggero

Secco.

15

5b

16 sempre più animato

V.S!

4 Des-dur

61

in Des ^{solo} mit ^{Des}

Arpa II

5

col canto 3 Bass

18 Più lento

Tempo I vivace

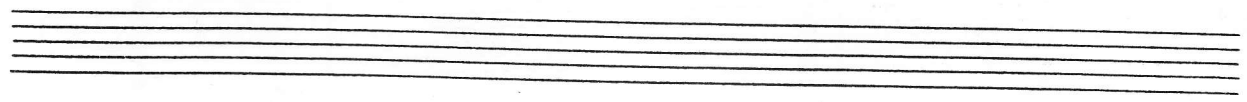

I AKT

SCENA I

Bce 44

Introduktion und Chor

Marziale deciso (♩=108) 1

2

6

3 4 5 rit.

a tempo, un poco più sostenuto 6 a tempo

7

pp
Tang. esp.

8 9 *And. Mod. vivace 9^a vivace* a tempo a piacere

10 Andantino (♩ = 80) Vivo (♩ = 112)

11

12 *pizz.* 13 a tempo 14 Tempo deciso (♩ = 90)

15

a | Sempre vivace

Arpa II

15

1 5 G# 8

piano

16

G4 8 1

17 18

1 Bb 18

G# Bb 4

G4 2

19

Arpa I

molto meno

Cantabile

Beeh

Adagio molto (♩ = 50)

20

21

Andantino sostenuto assai (♩ = 60)

22

Un poco più mosso

Tempo I

Bcl

23

Allegro vivo

Molto meno

24 Tempo I

16 SCENA E COPO DELLE CAMPANE

Meno 25 *3* *12* *chelo* 26 *Arpa I* rit. 27 *Vivace come prima*

28 Andantino grazioso (♩ = 116)

29

V.S.

9

30

7

1

G#

C#

31

32

Bce bb

7

Bb

f

Bb

7

1

1

2

3

B#

1

2

Sp. 3

4

5

33

a tempo

34

35

Bb

2

2

66

rit. col canto

9

13

20

4c

e

Scena II

Scena e Ballatella

36 *Andante con moto* (♩=88)

37 *Moderato* (♩=56)

Handwritten notes: *To. mi. do!*, *4/4 + 2/4*, *Ca*

Andantino (♩=88)

38

Handwritten notes: *To. six 1 2 3 4*, *8*, *Ges. dur*, *6*, *! blick C I - gliss.*

Handwritten notes: *→ okon r rance*, *mi*, *v.s*, *1*, *2*, *3*

Ballatella

6bb

Vivace (♩ = 66)

39

pp sfiorando le corde

poco rinf. spl

labdob

31

Yes

dim.

1 2 3

dob lab

40

PPP

1 2 3 4

lab

lab

lab

1 2

3 lab

sempre sfiorando le corde

lab 1

Arpa II

41

V. S.

Five sets of empty musical staves.

mit
veg
131

A

Arpa II

sol

fa. Datur

~~Handwritten scribbles~~

V.S!

A series of ten empty musical staves, each consisting of a single five-line staff, provided for further notation.

Handwritten notes and markings on the left margin, including a large '6' and some scribbles.

sdrucchiando

eks!

Handwritten notes: *soe b* (circled), *so b*.

Handwritten notes: *do b*, *ea b*, *lab* (circled).

Handwritten notes: *mp p*, *rit. p.*, *do b*, *so b*, *ea b*.

48

Handwritten notes: *mi b* (circled), *mi b* (circled), *re b*, *ea b* (circled).

Handwritten notes: *do b* (circled), *re b* (circled).

Handwritten notes: *so b* (circled), *lab* (circled), *do b* (circled), *so b* (circled).

lab
V.S!

Arpa II

Es-dur

49

Scena e Duetto tacet

Scena III tacet

Finale I tacet

Intermezzo

Sostenuto assai (♩=50)

1. 1. 1. / 1. 1. 1.

Buccina I a.

Arpa II

affretando

Four empty musical staves are located at the bottom of the page, arranged in two pairs. The top pair consists of two staves, and the bottom pair consists of two staves. There are some handwritten annotations, including a circled '2' and a circled '3' in the lower staff of the first system.