Grande Valse brillante.

Fr. Chopin, Op. 18.
Rev. von Fr. Seitz.

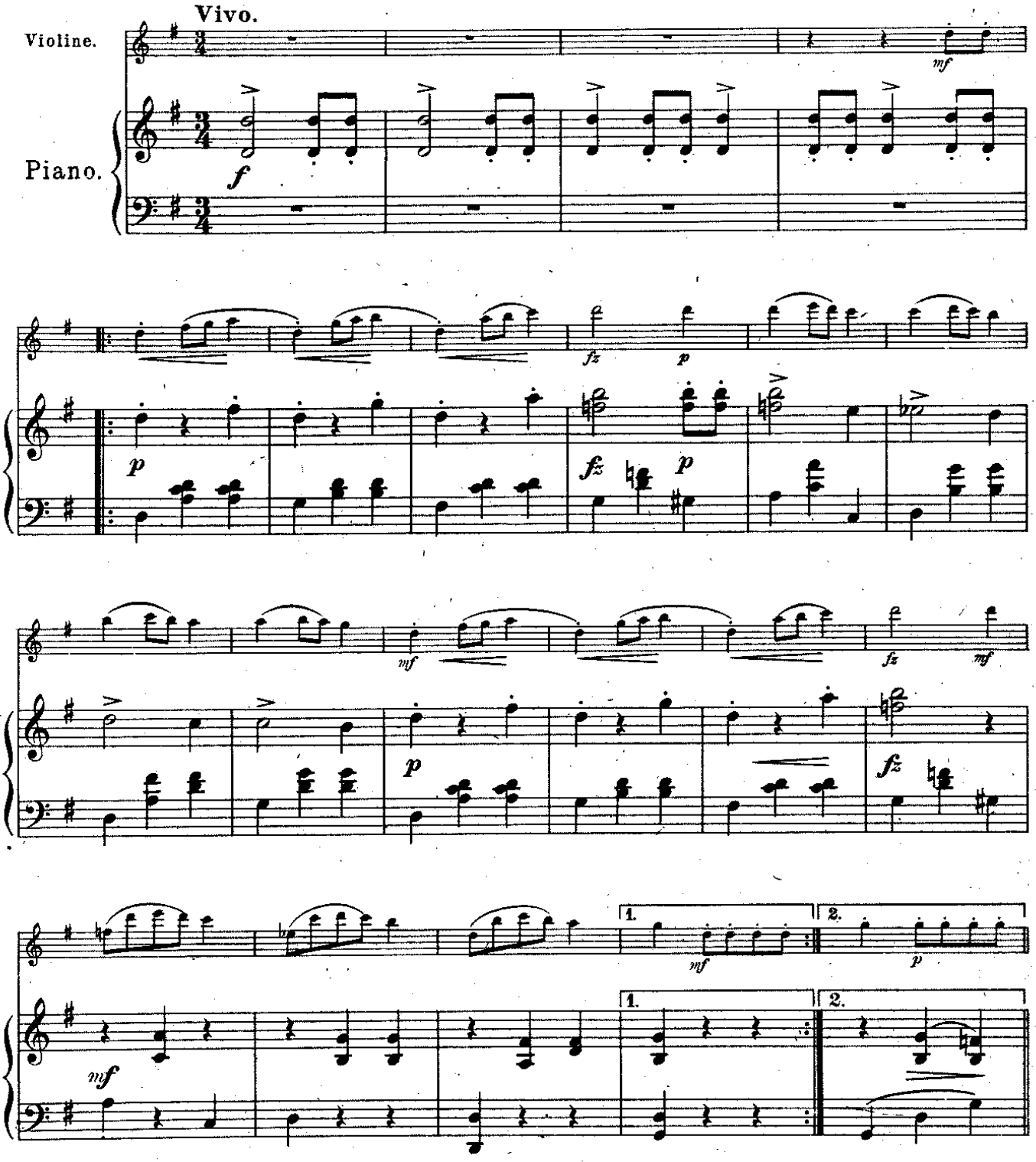

Verlag von Anton J. Benjamin, Hamburg. A. J. B. 3298

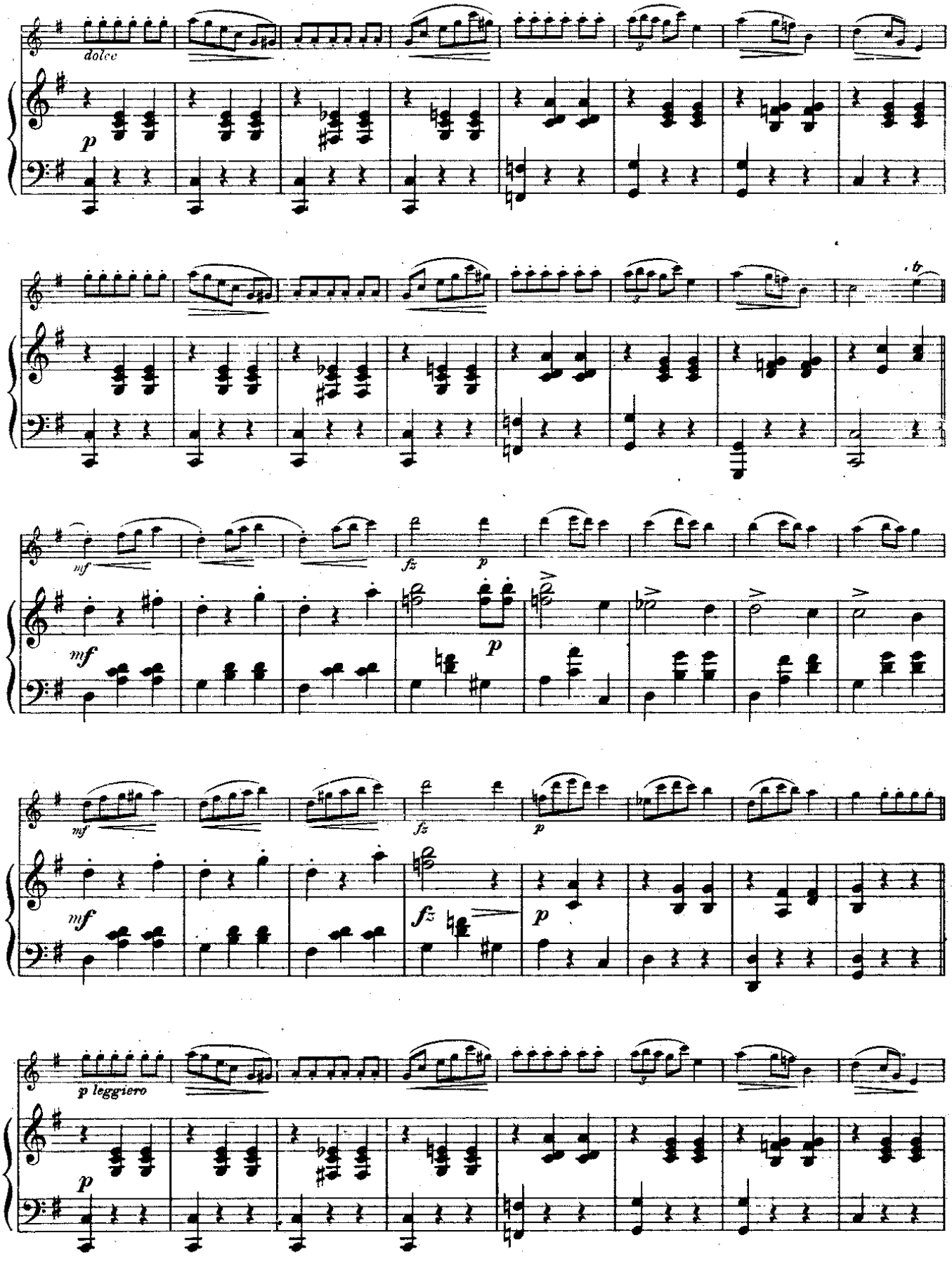
dolce
p
mf
fz
p
mf
fz
p
mf
fz
p
p leggiero
p

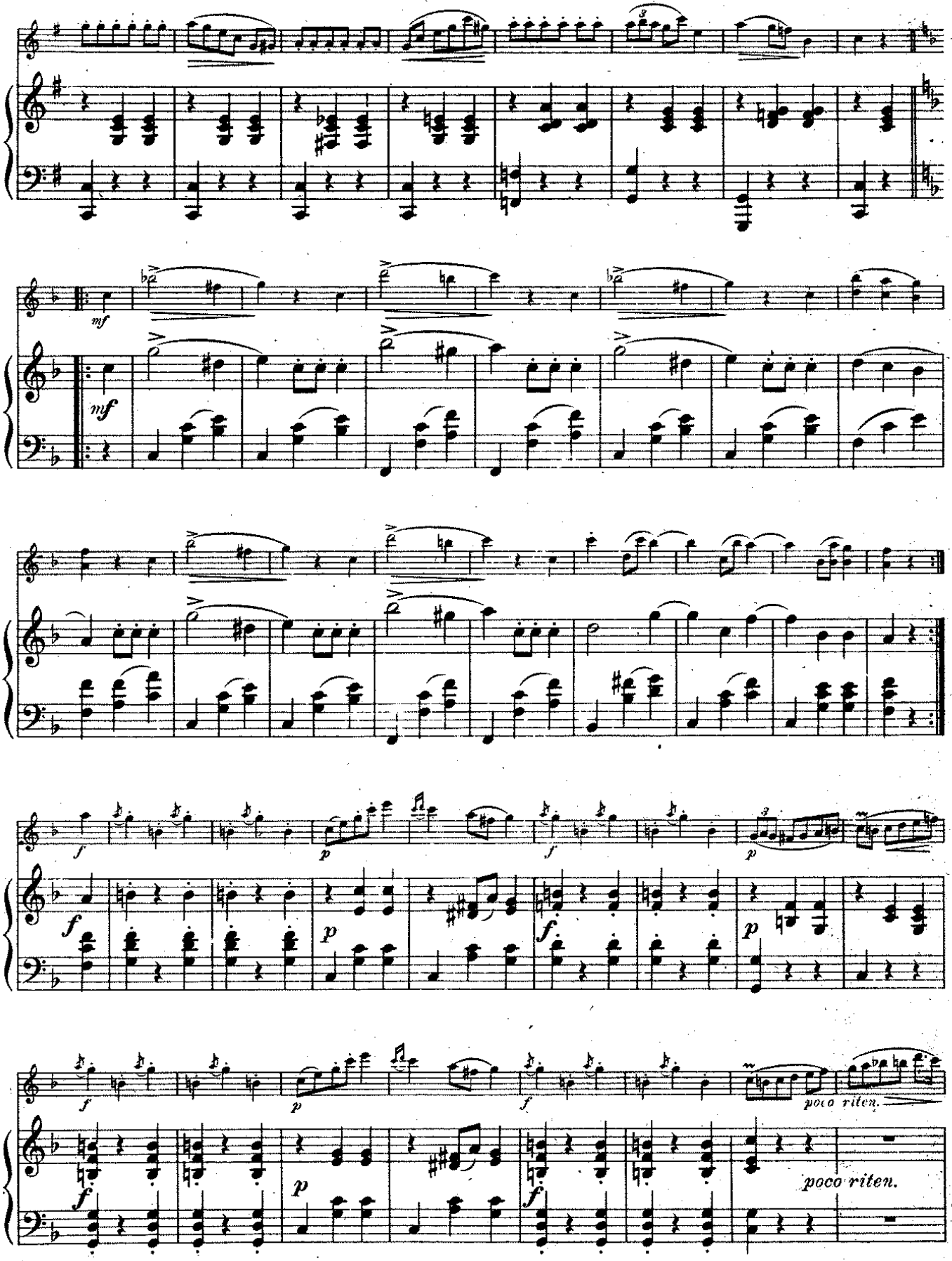
mf
mf
f
p
f
p
f
p
f
poco riten.
f
p
f
poco riten.

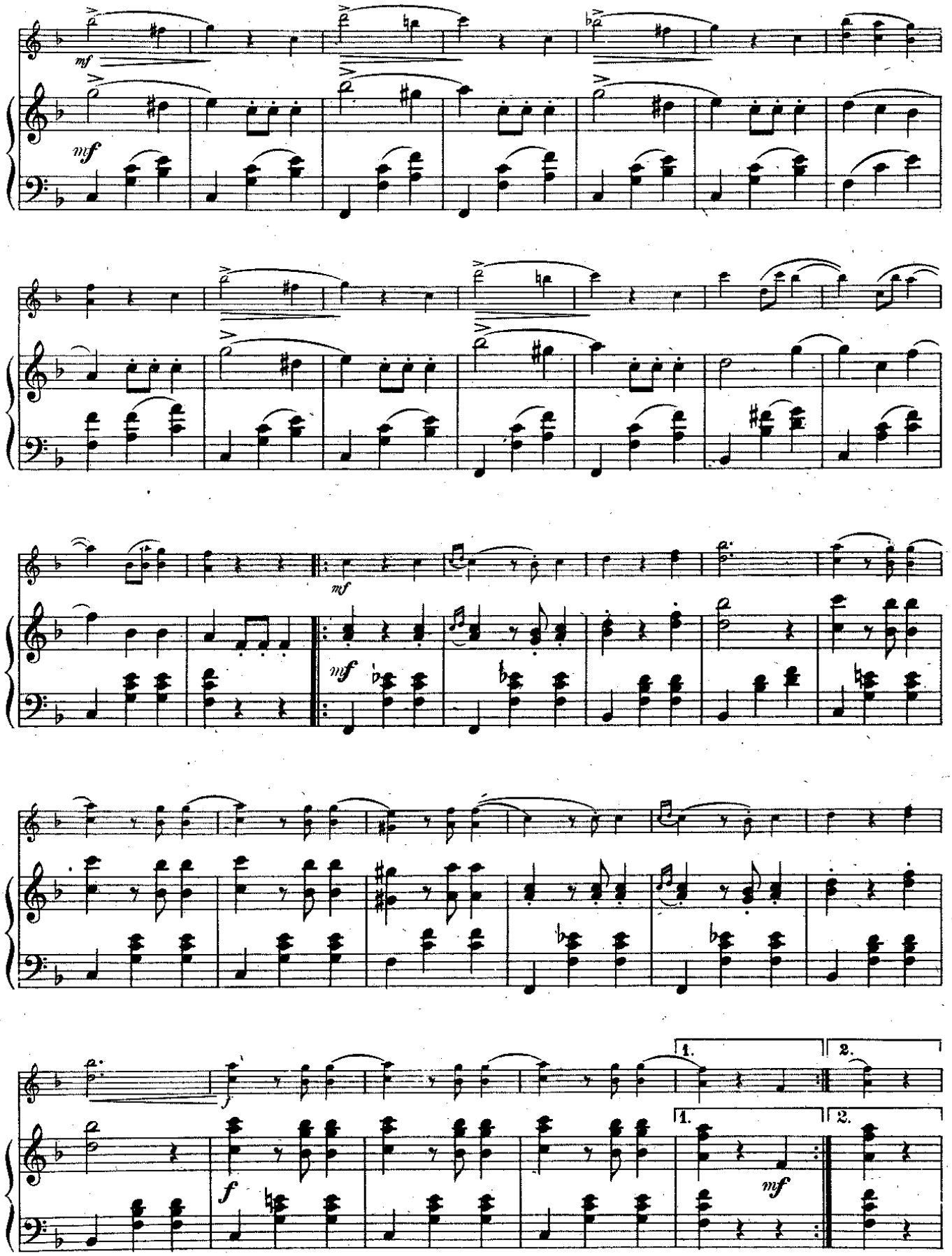
mf
mf
mf
mf
f
1.
2.
1.
2.
mf

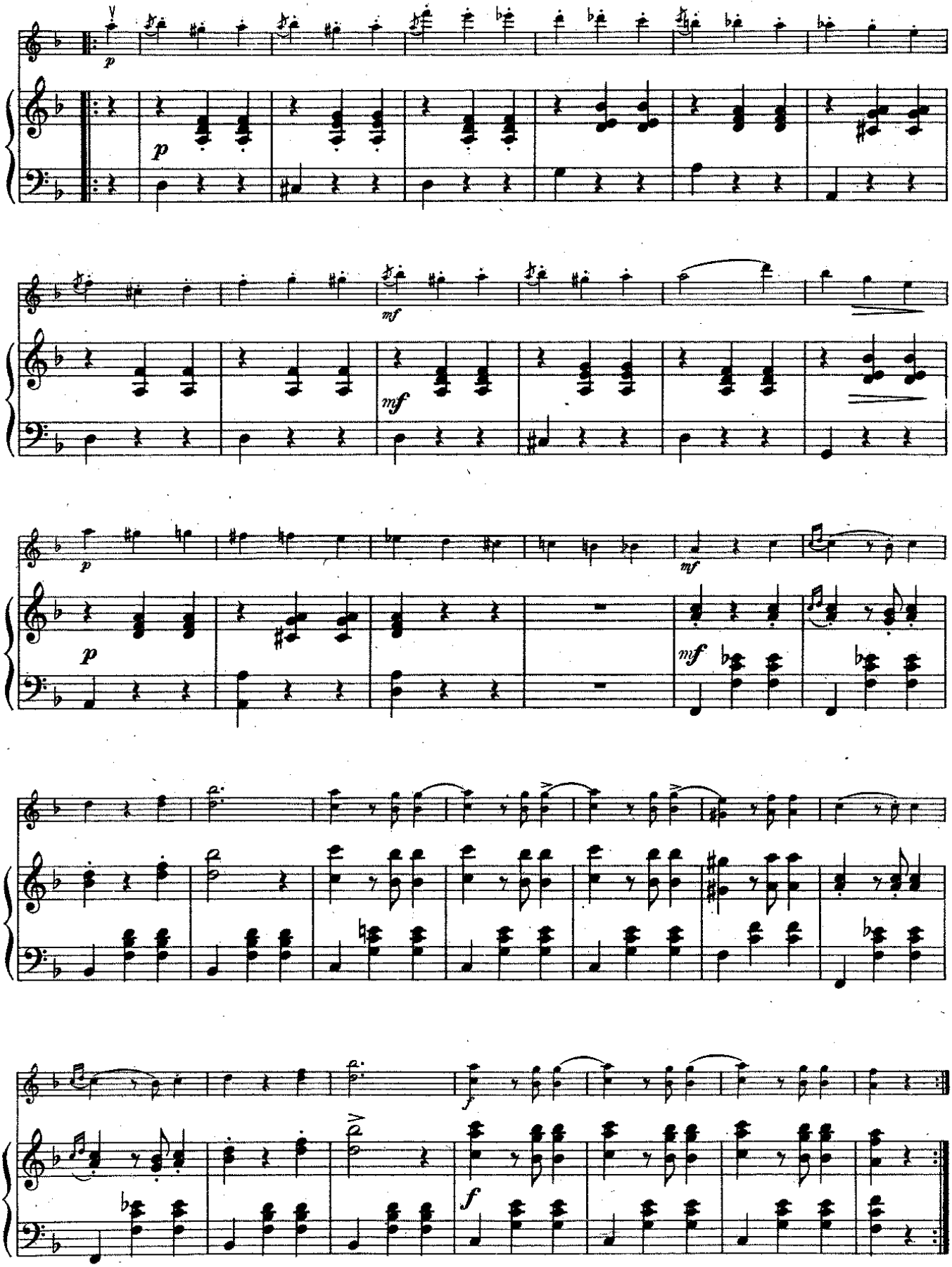
p
p
mf
mf
p
p
mf
mf
f
f

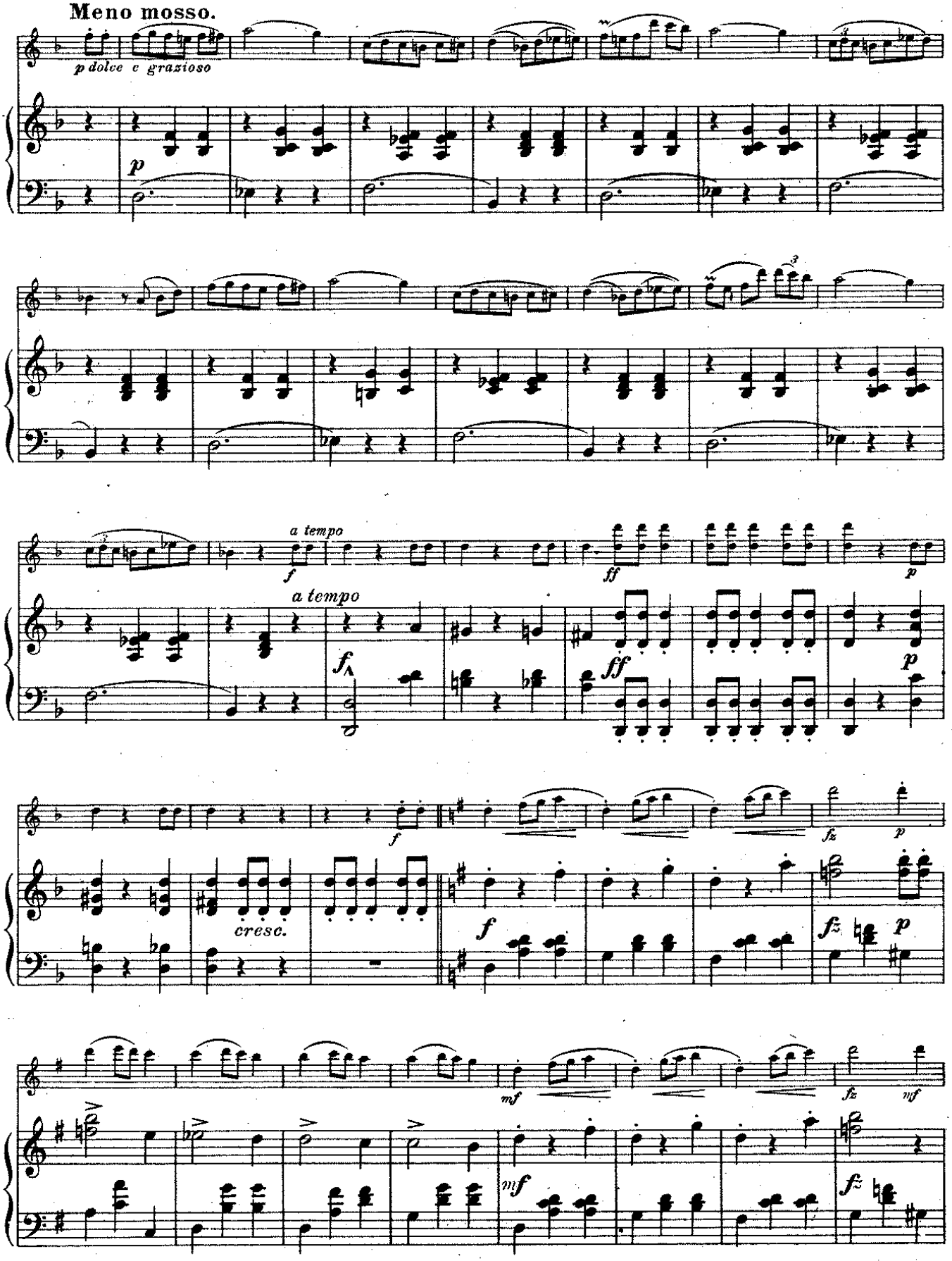
Meno mosso.
p dolce e grazioso
p
a tempo
f
ff
p
a tempo
f
ff
p
f
fz
p
cresc.
f
fz
p
mf
fz
mf
mf
fz

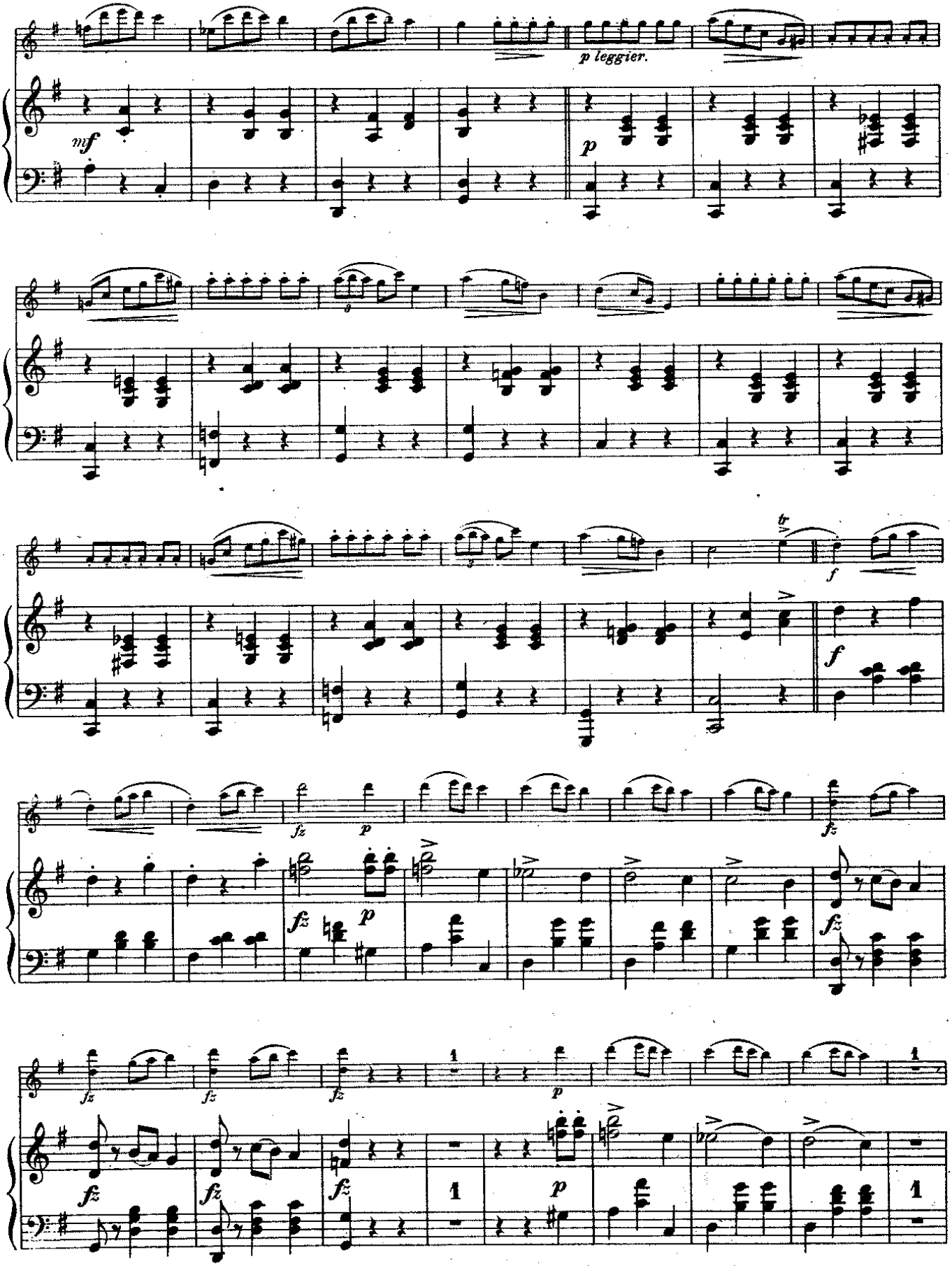
p leggier.
mf
p
tr
f
fz
p
1

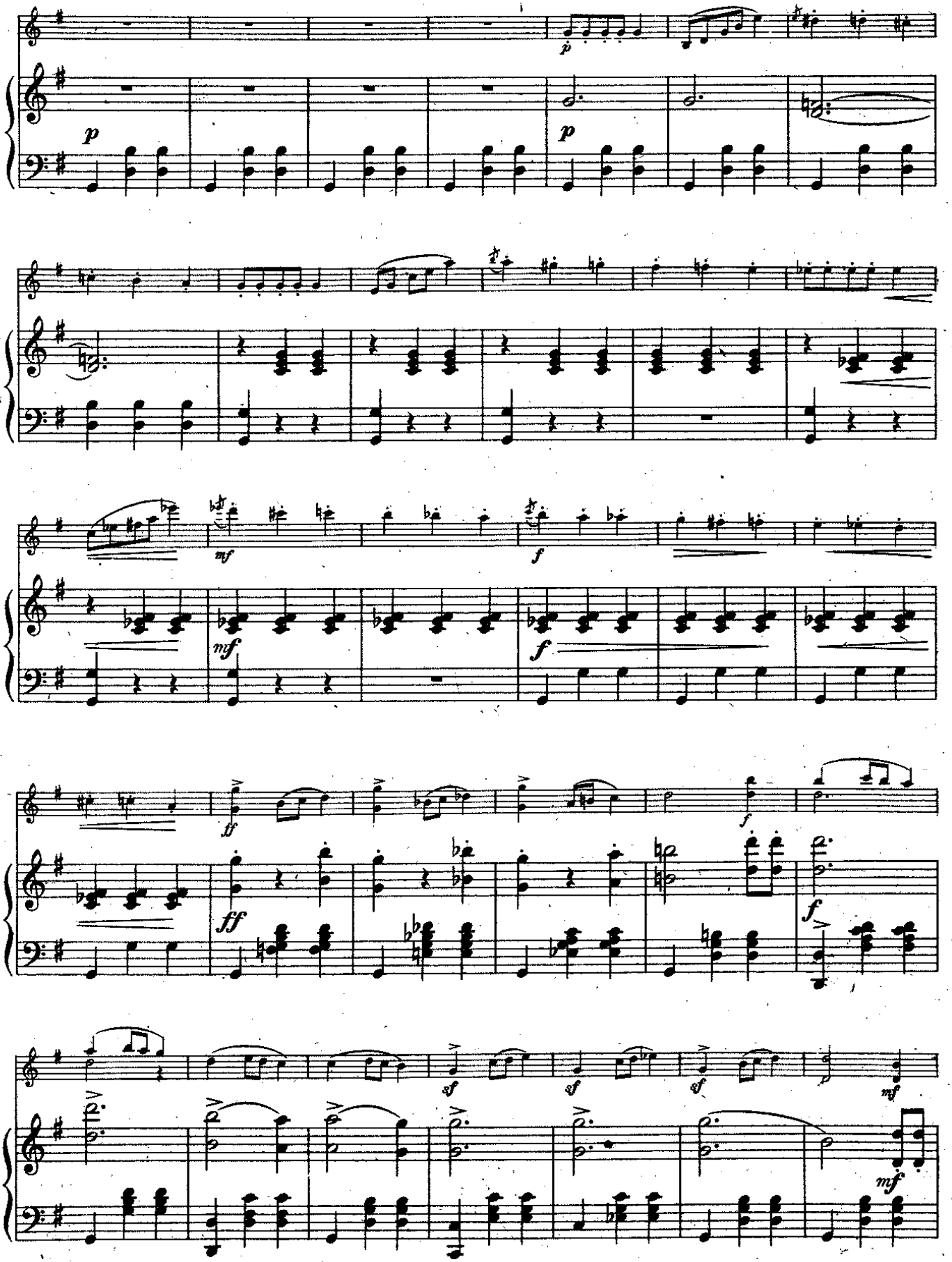
p
p
p
mf
f
mf
f
ff
ff
f
f
sf
sf
sf
mf
mf

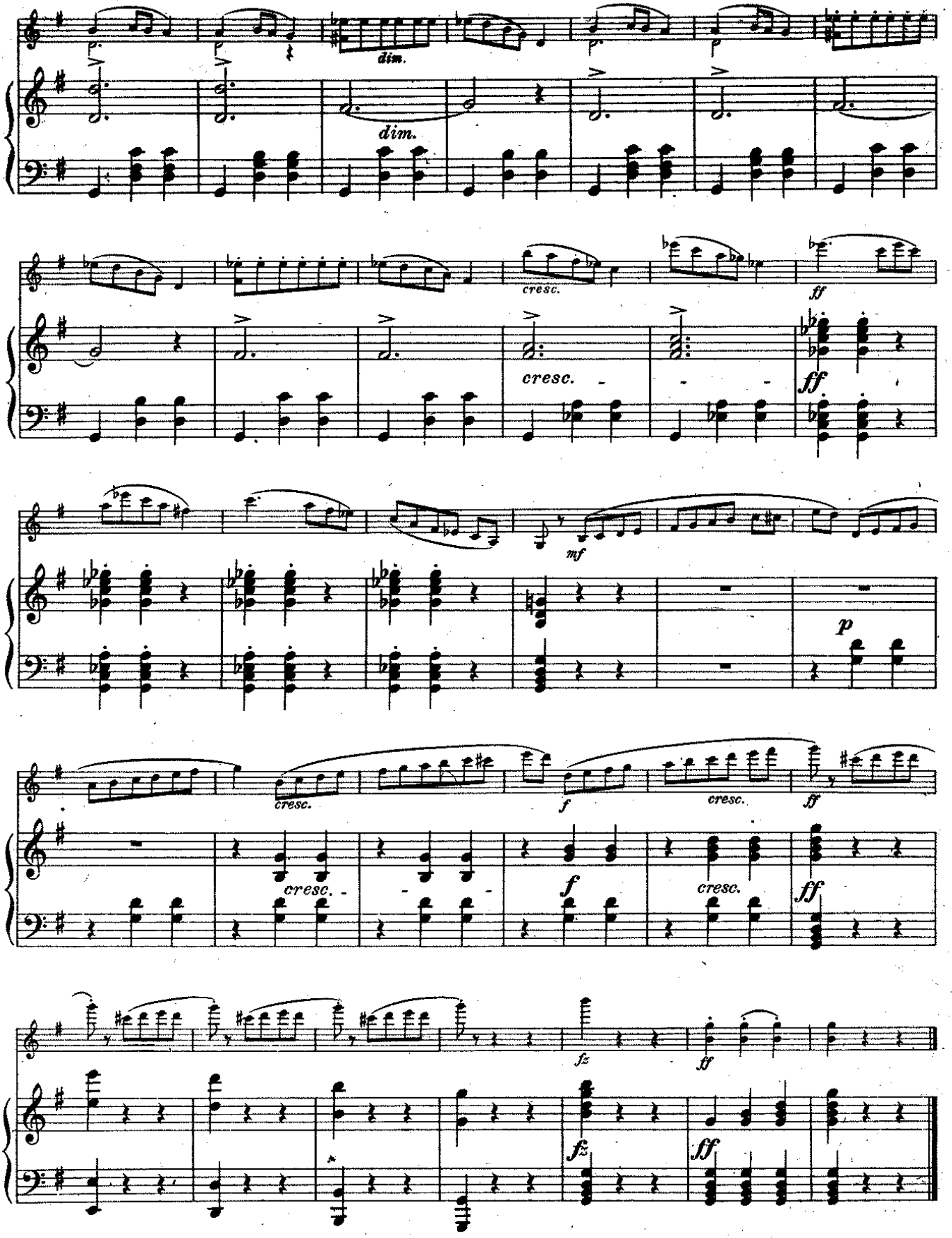

A. J. B. 3298

Stich und Druck von C. G. Röder G.m.b.H., Leipzig.