Divertimento notturno, MH 316

[Haydn's autograph lacks the final pages: a suggested completion for the Rondeau merely adds DC al fine]

J Michael Haydn

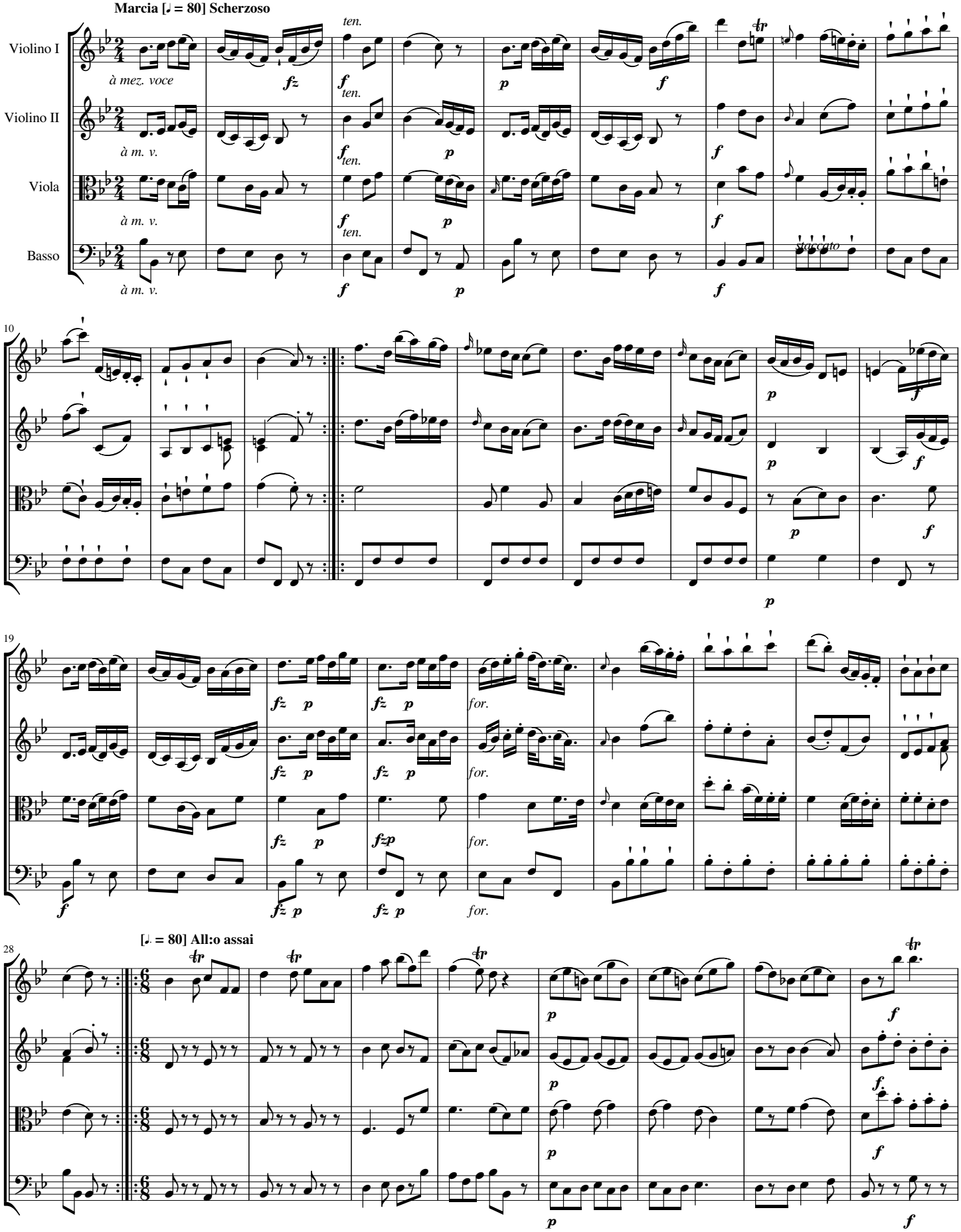

British Library Zweig MS 42 autograph

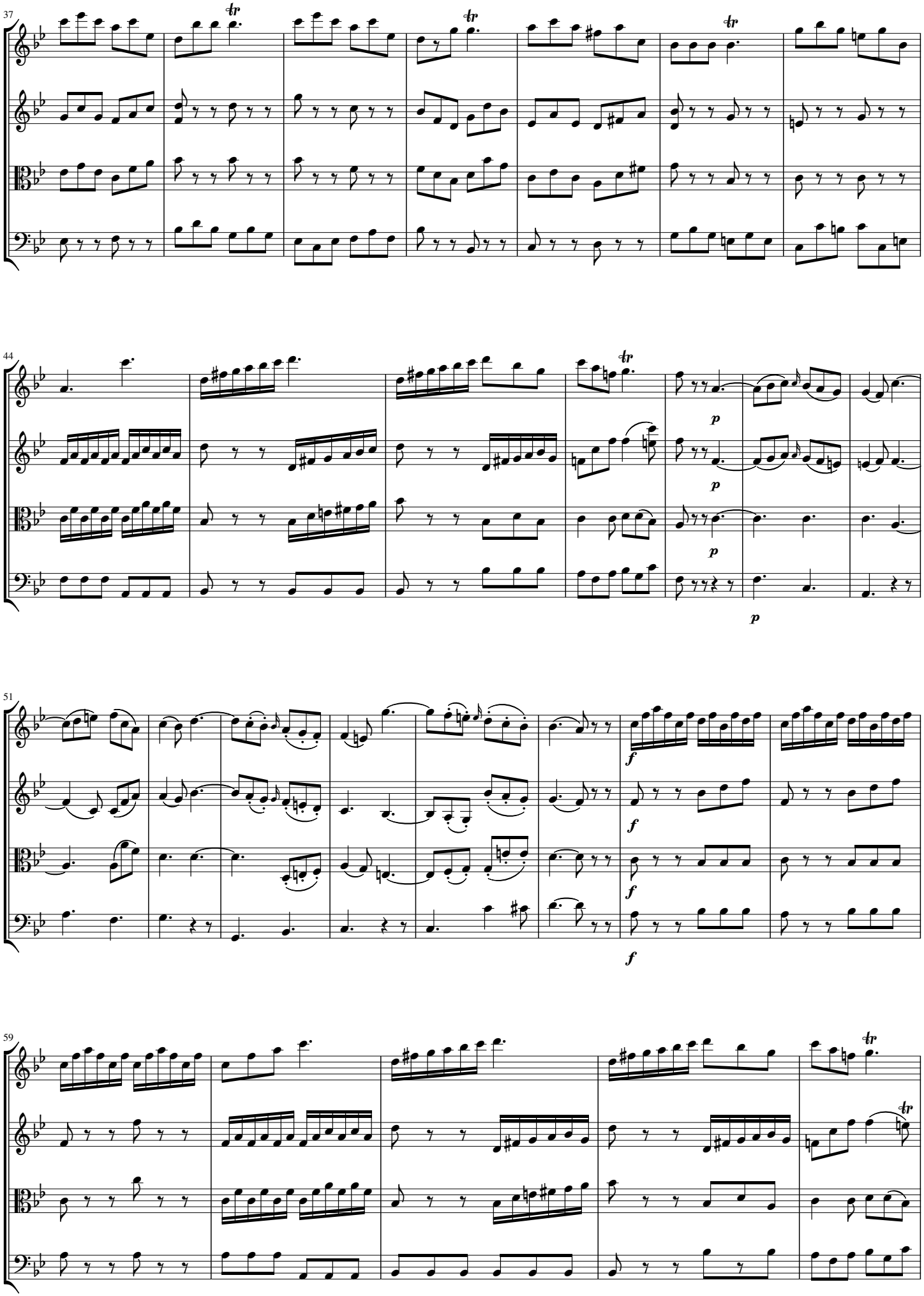
37
tr
tr
tr
44
tr
p
p
p
p
51
f
f
f
f
59
tr
tr

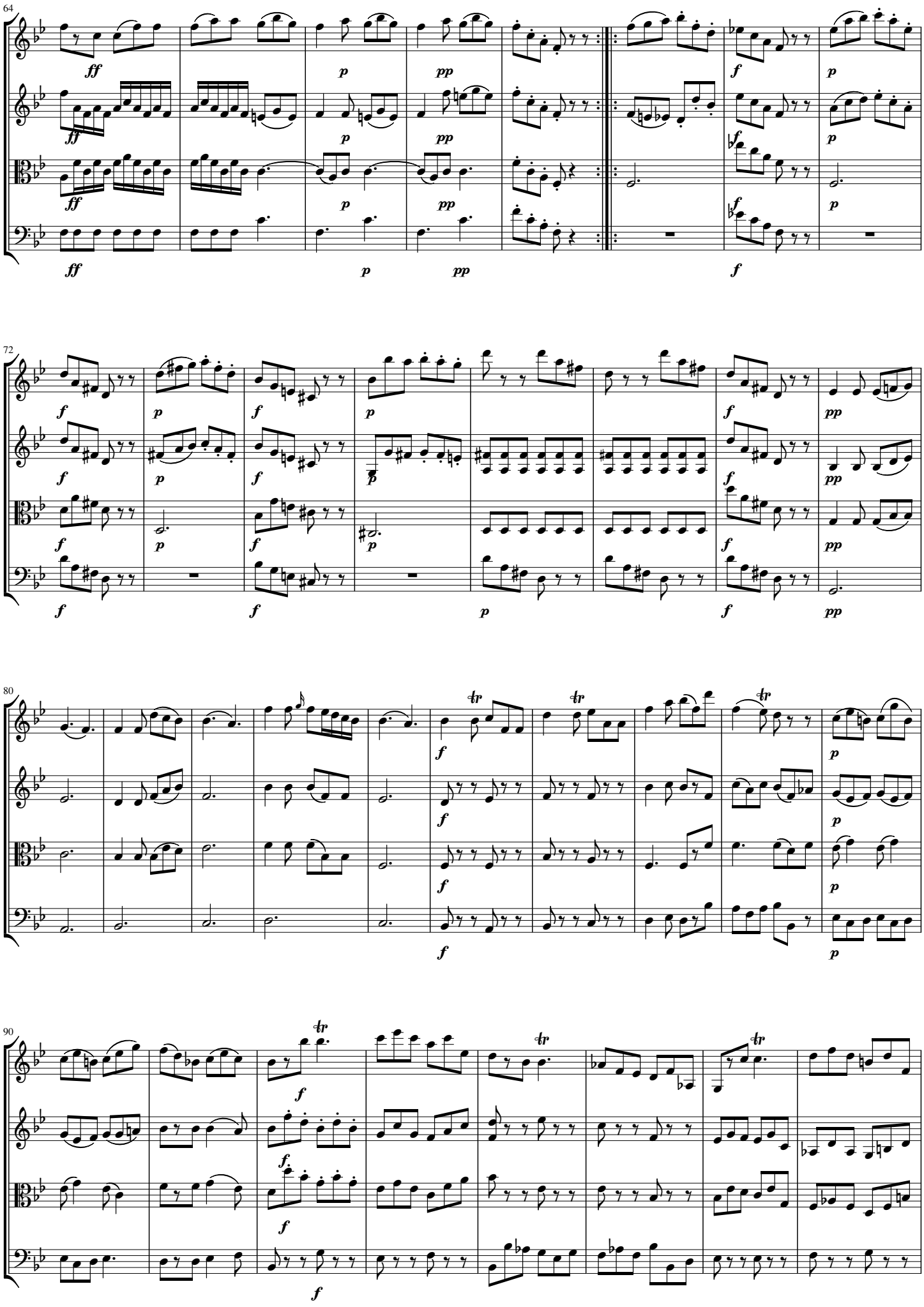
64
ff
p
pp
f
72
80
90

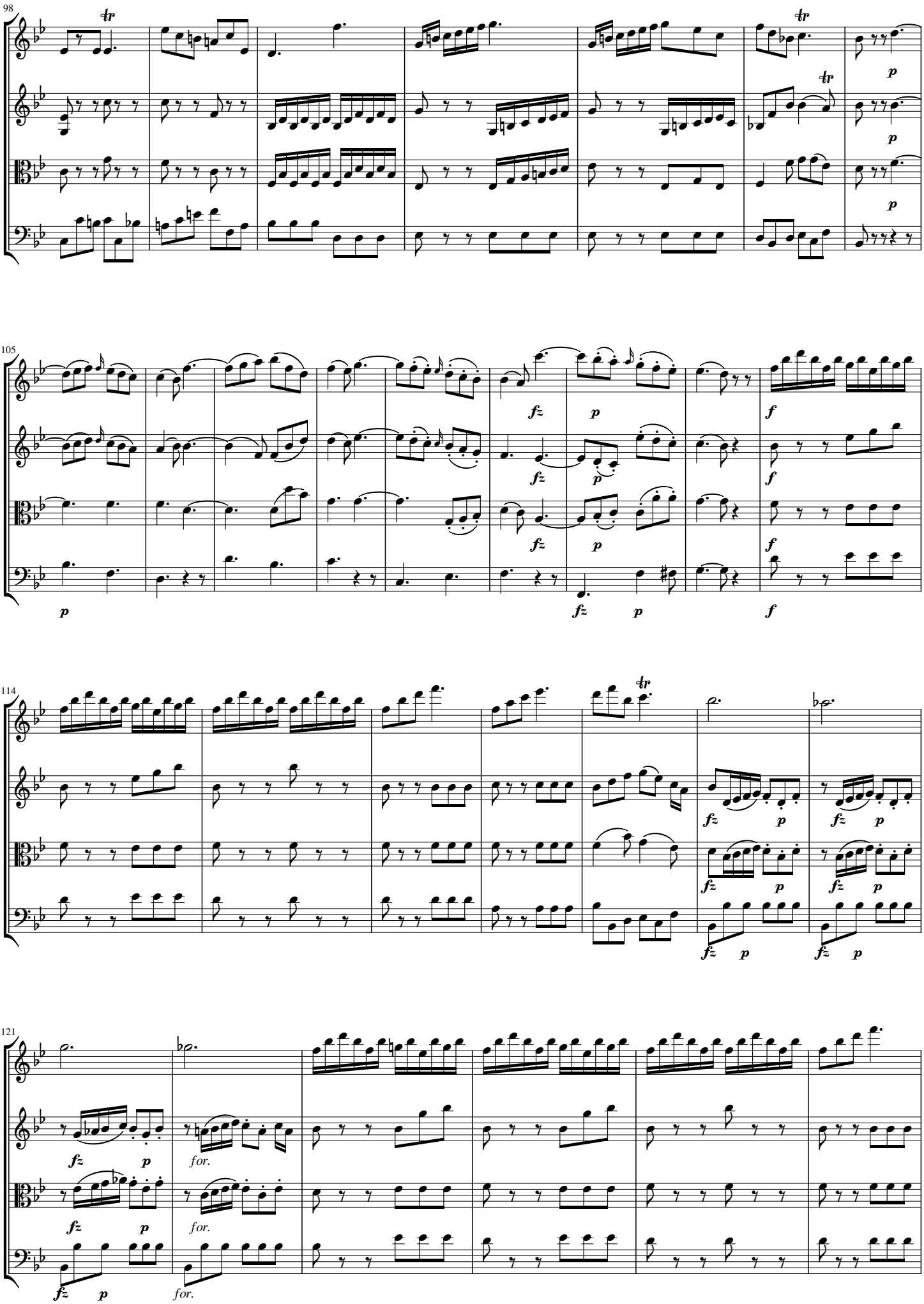
98
105
114
121
for.
for.
for.

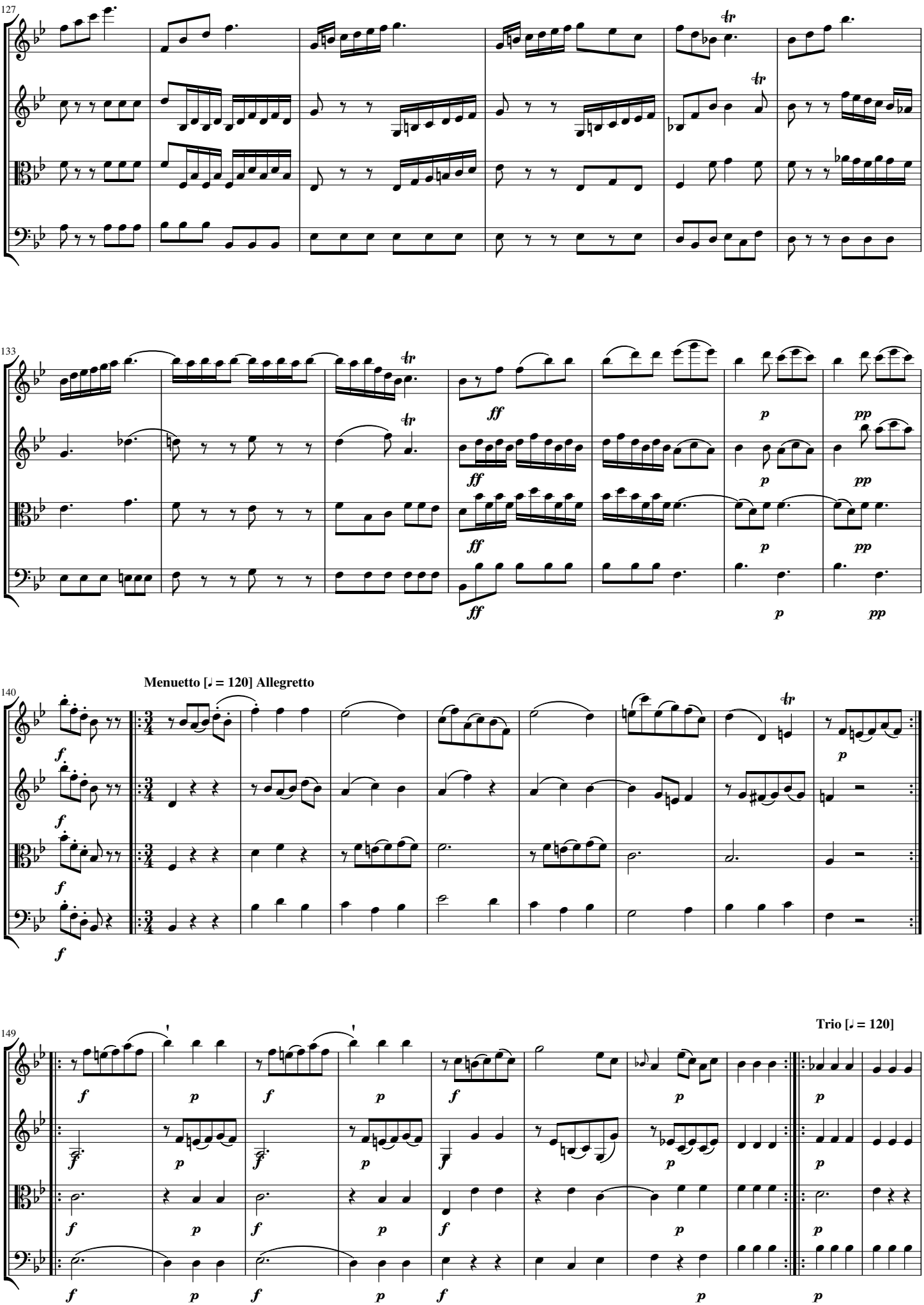
127
133
Menuetto [♩ = 120] Allegretto
140
Trio [♩ = 120]
149

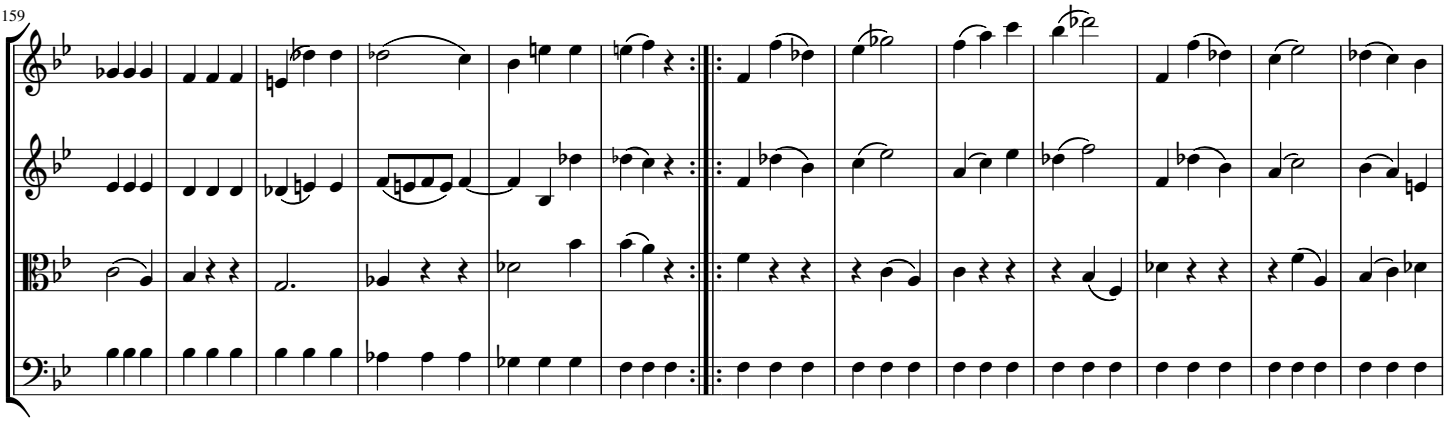
159

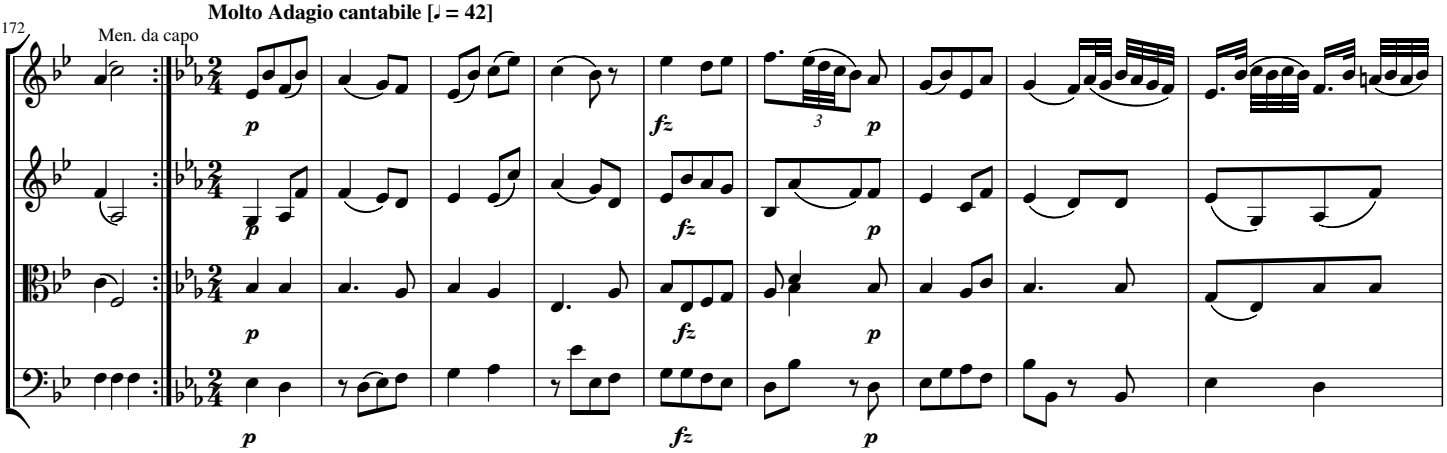
Molto Adagio cantabile [♩ = 42]
172
Men. da capo

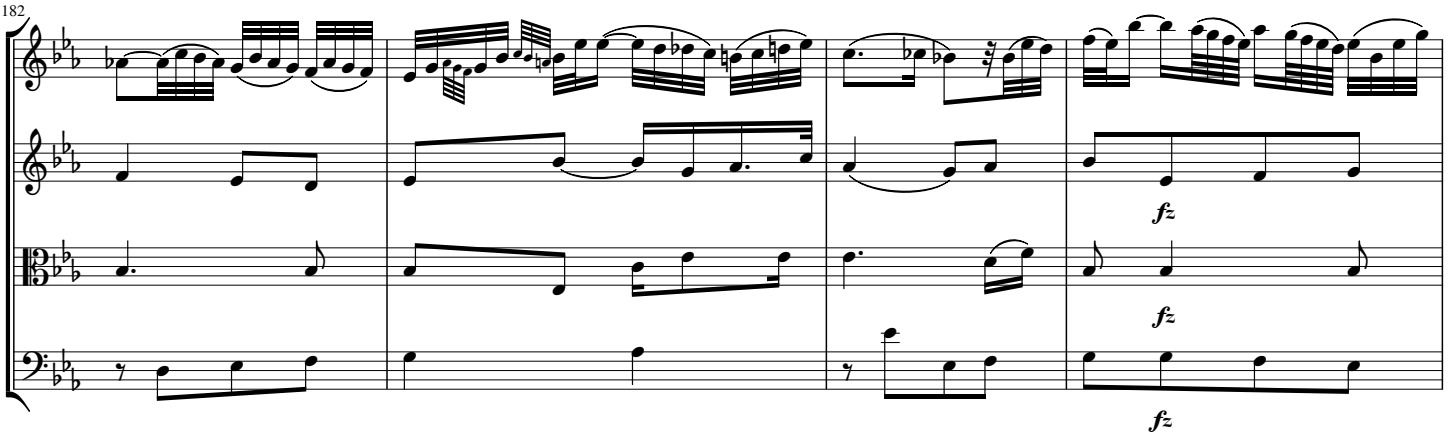
182

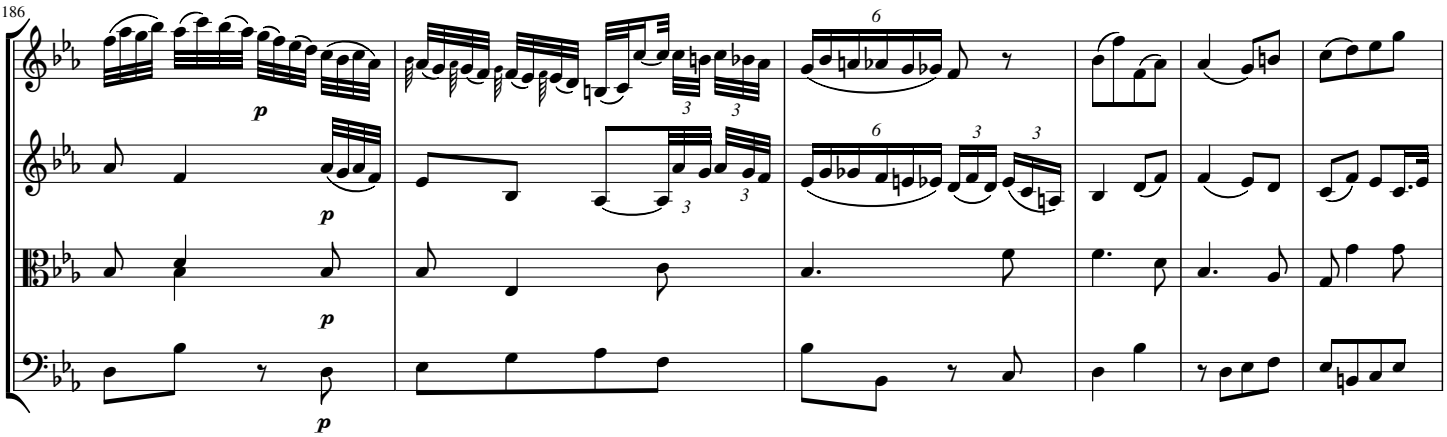
186

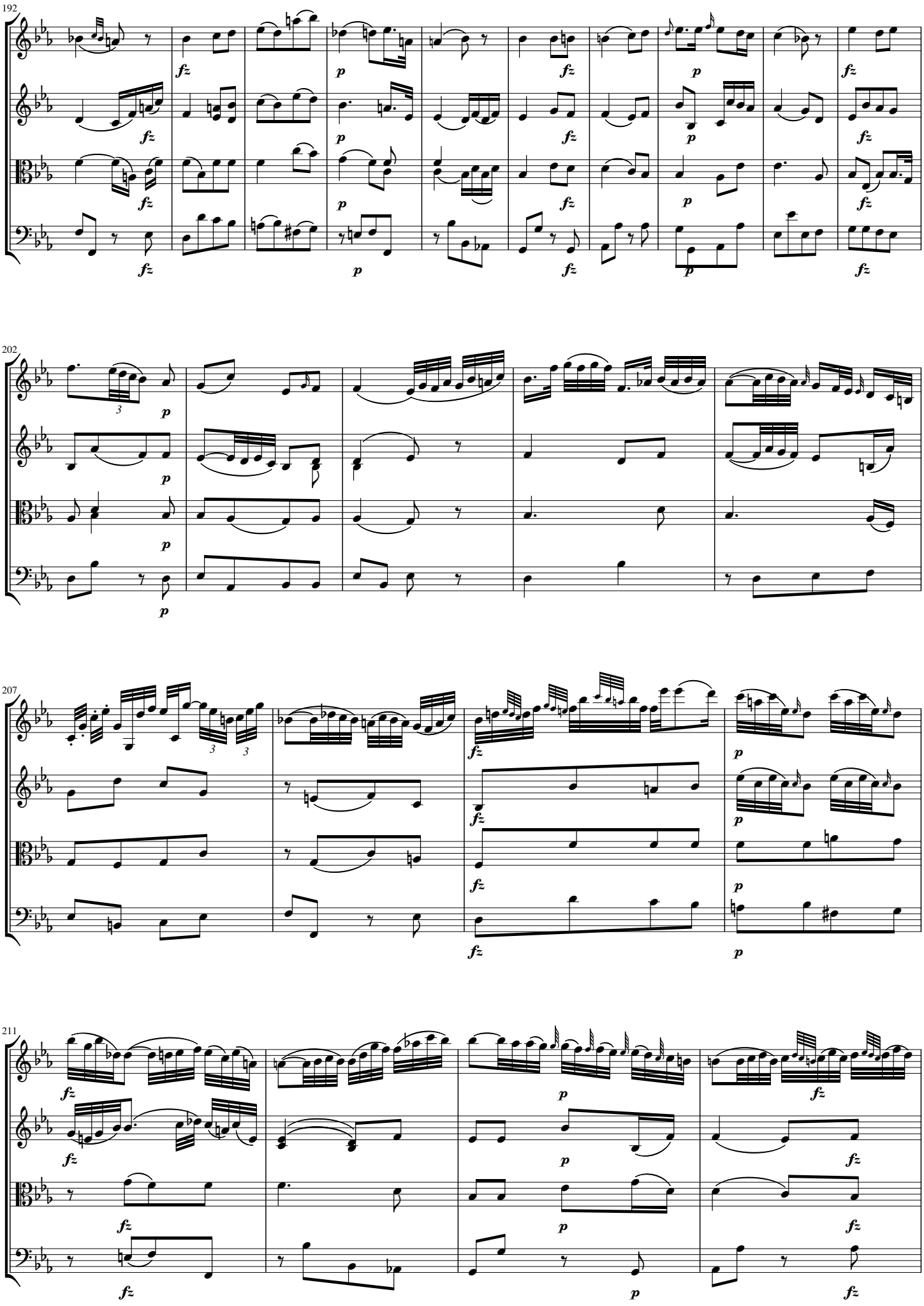
192
202
207
211

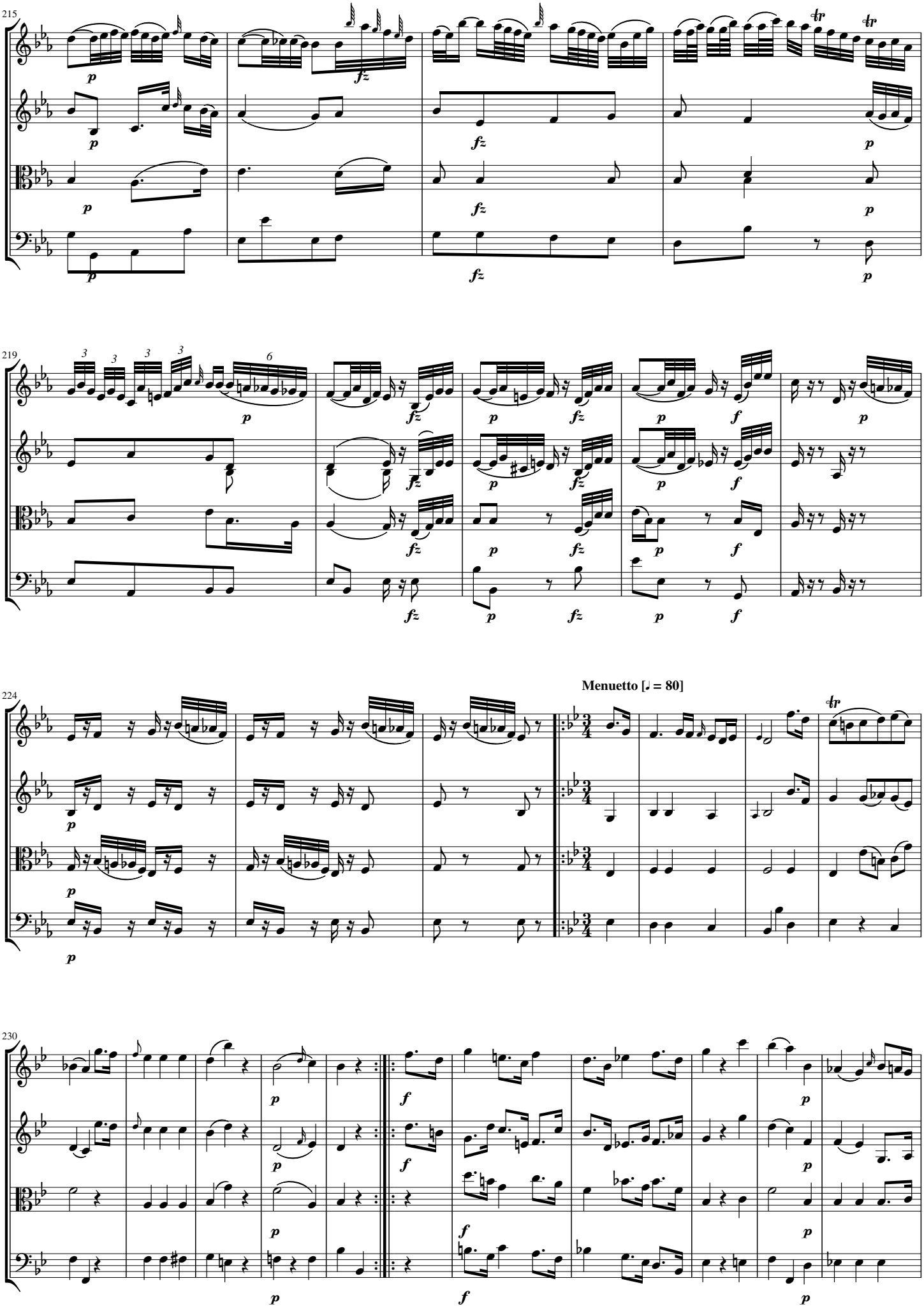
215
219
224
Menuetto [♩. = 80]
230

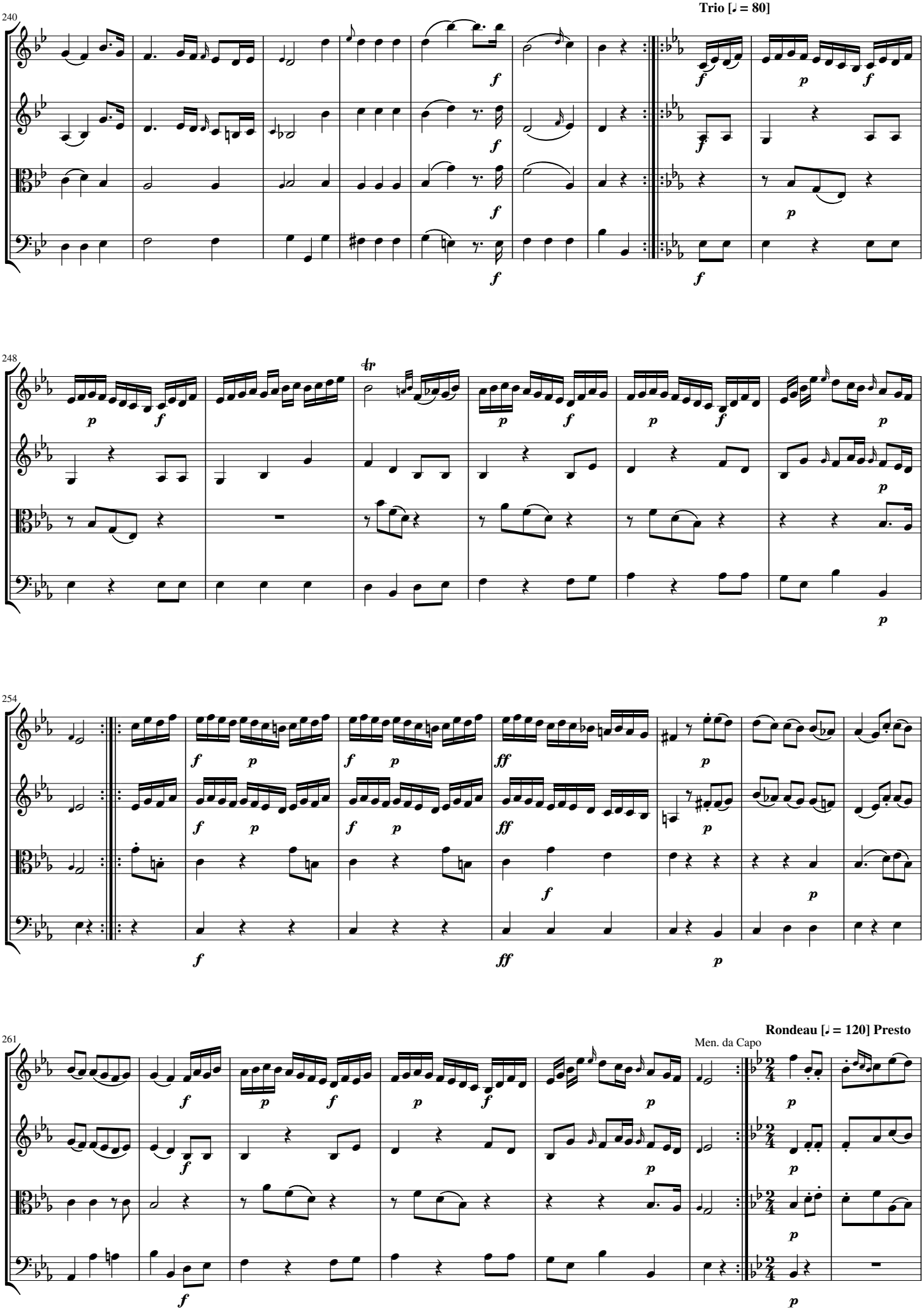
Trio [♩ = 80]
240
248
254
261
Men. da Capo
Rondeau [♩ = 120] Presto

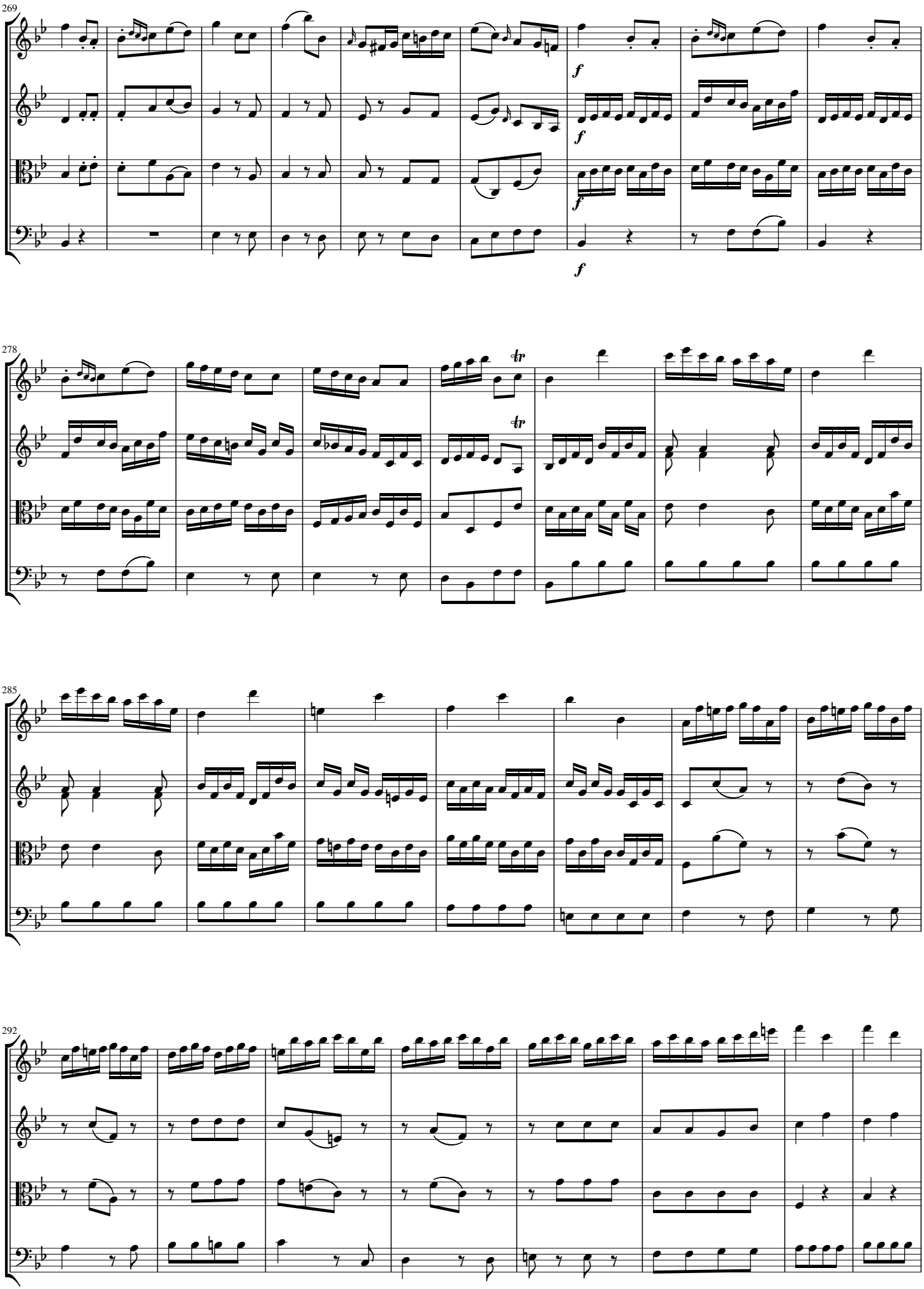
269
f
f
f
f
278
tr
tr
285
292

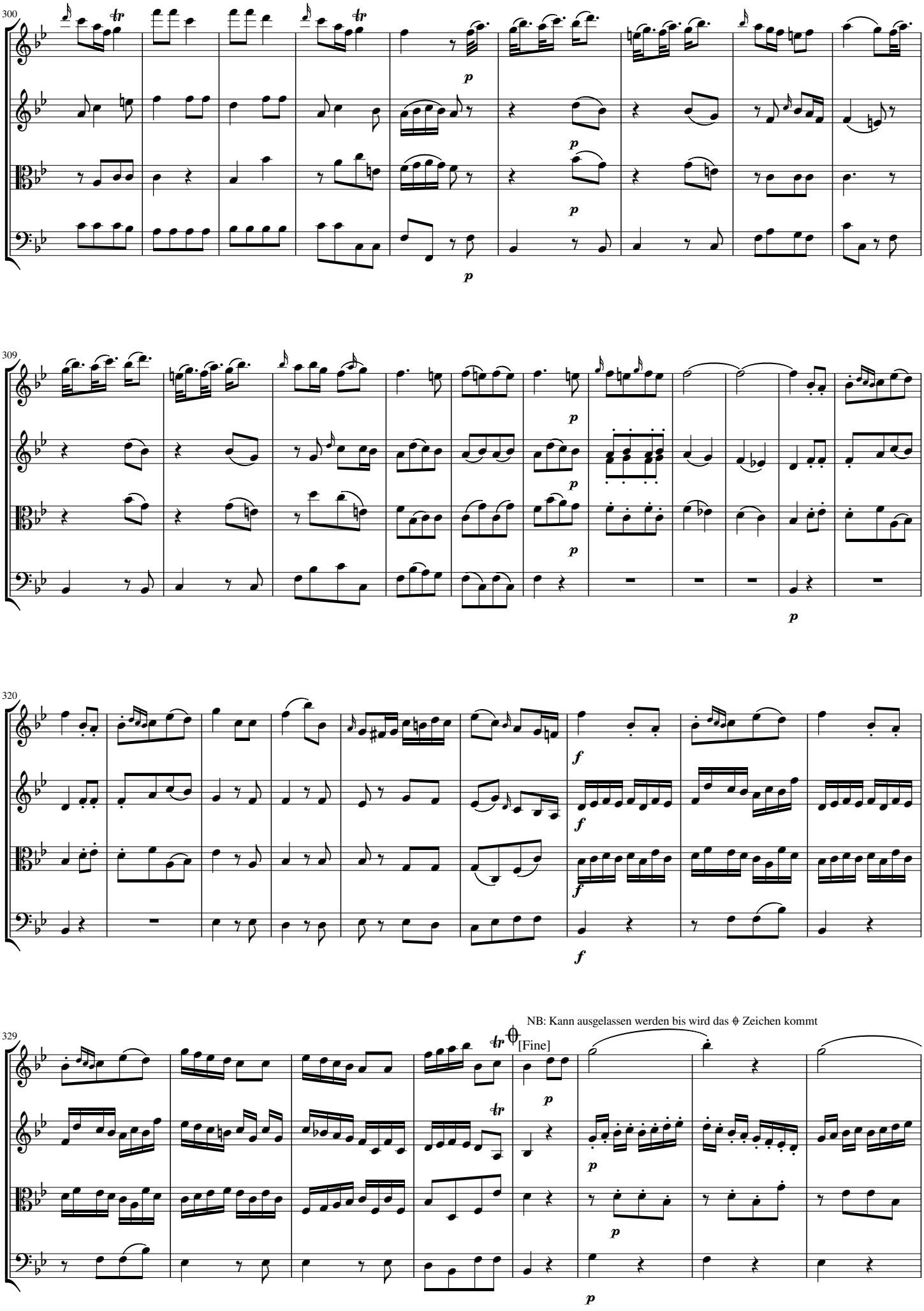
300
309
320
329
NB: Kann ausgelassen werden bis wird das ϕ Zeichen kommt
[Fine]

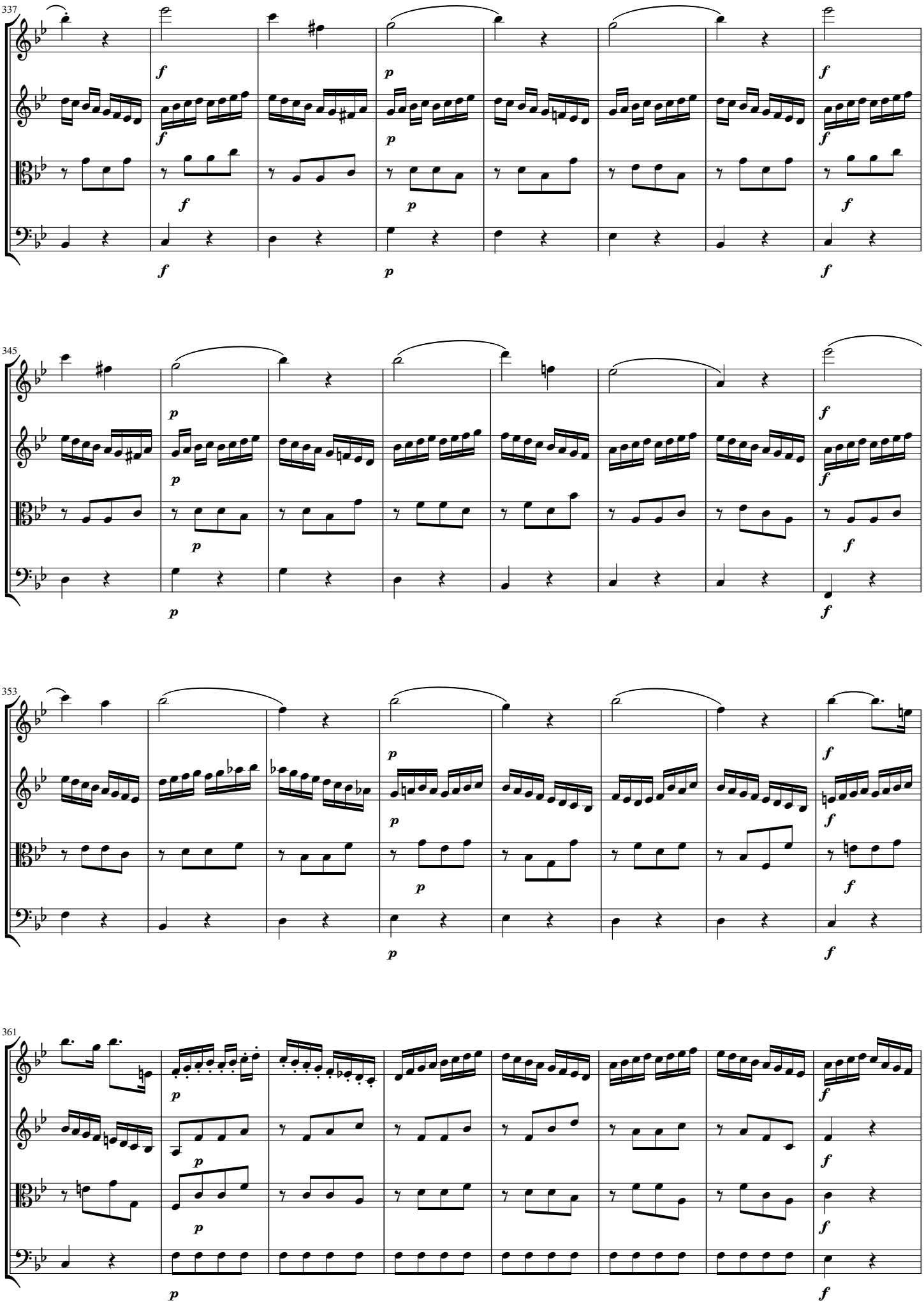
337
345
353
361

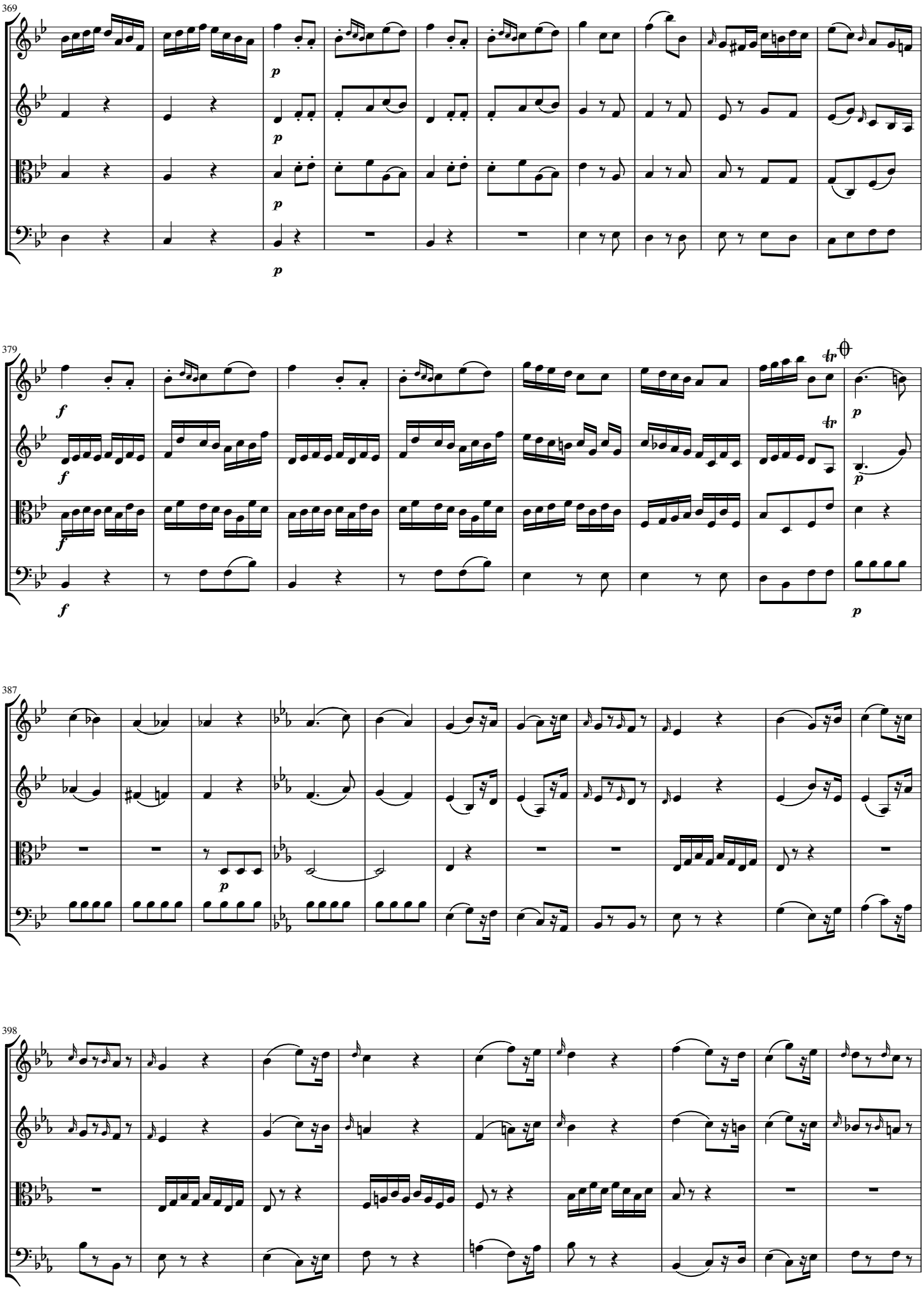
369
p
379
f
tr
387
398

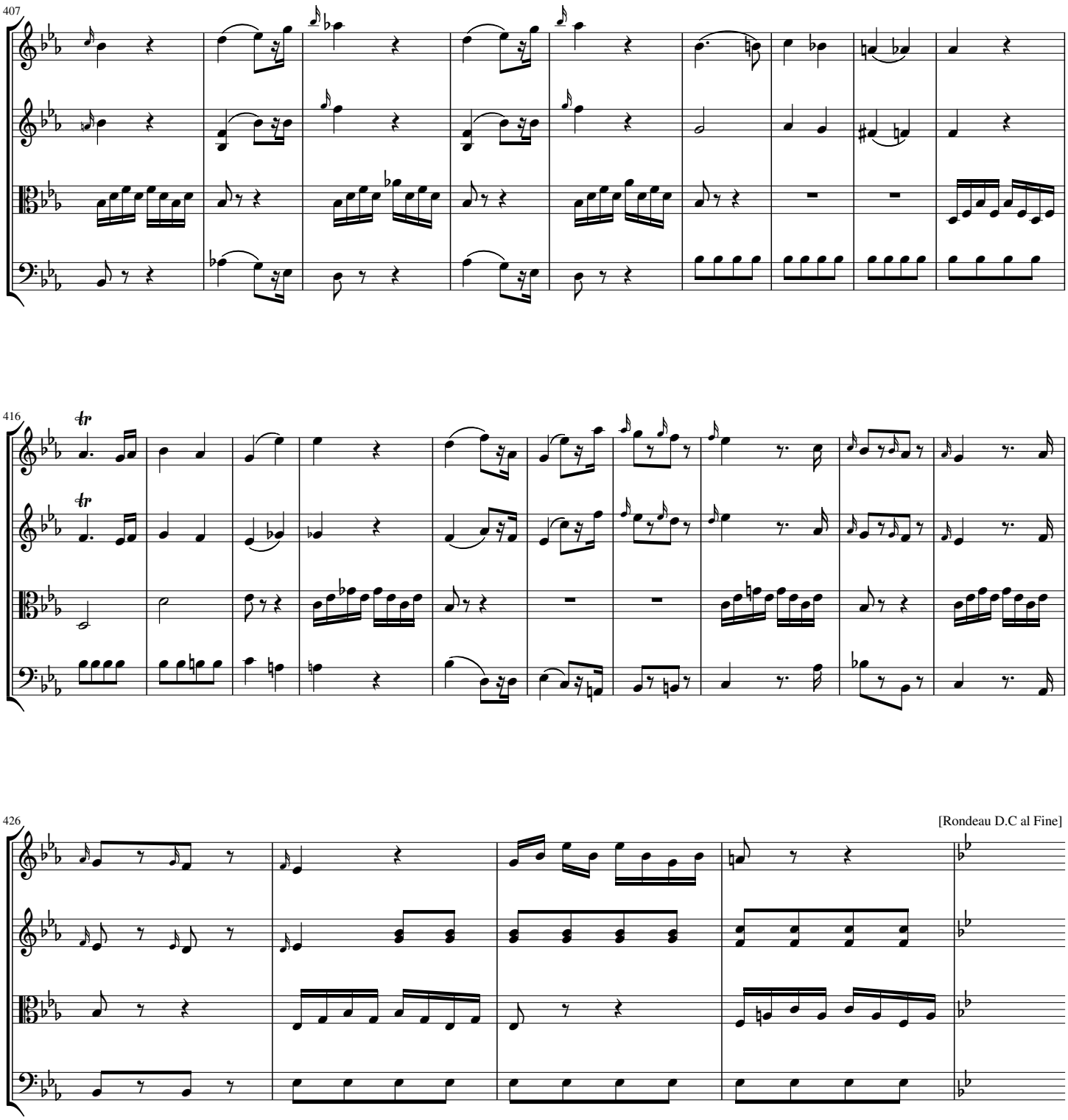
407
416
426
[Rondeau D.C al Fine]

Violino 1

Divertimento notturno, MH 316

[Haydn's autograph lacks the final pages: a suggested completion for the Rondeau merely adds DC al fine]

J Michael Haydn

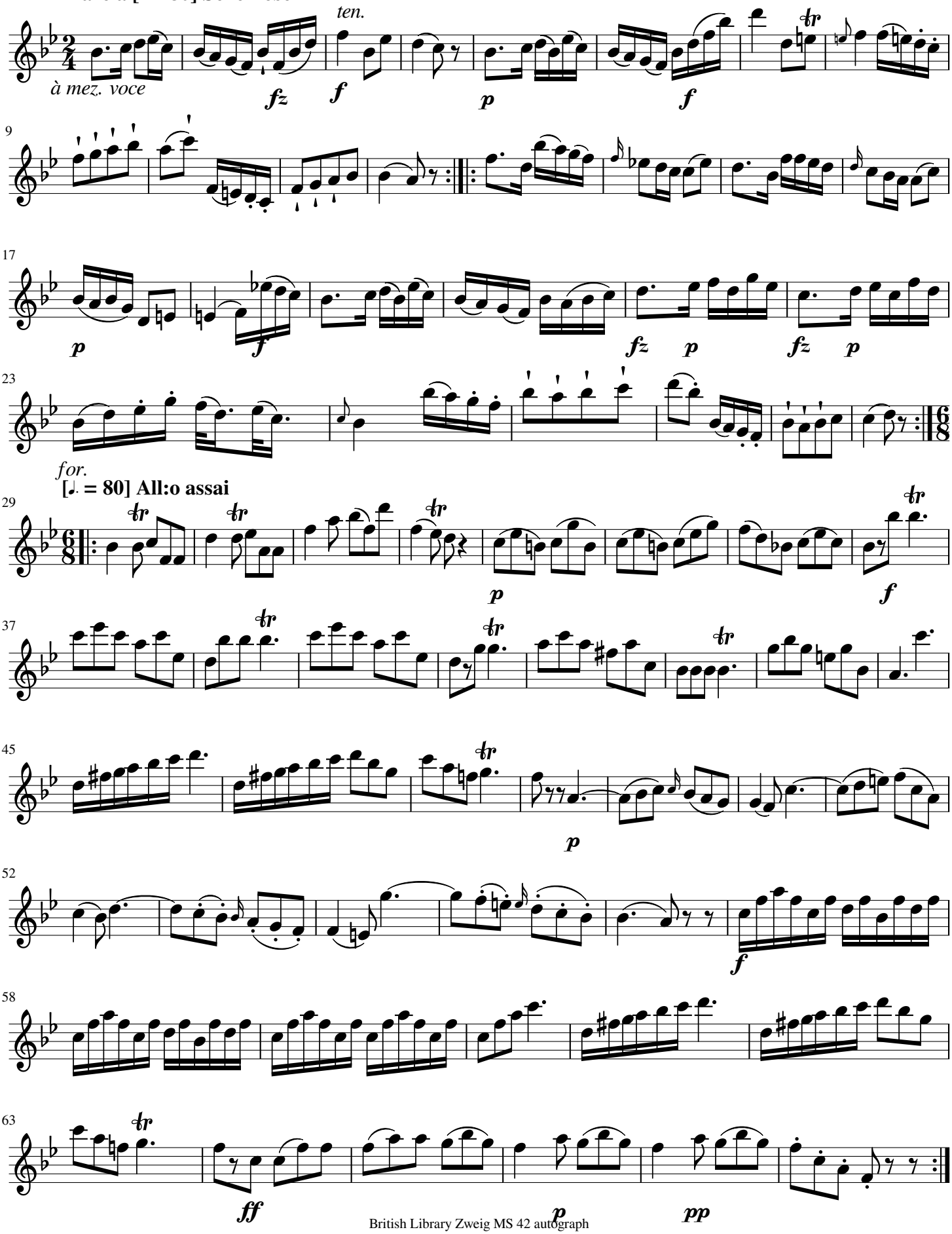

British Library Zweig MS 42 autograph

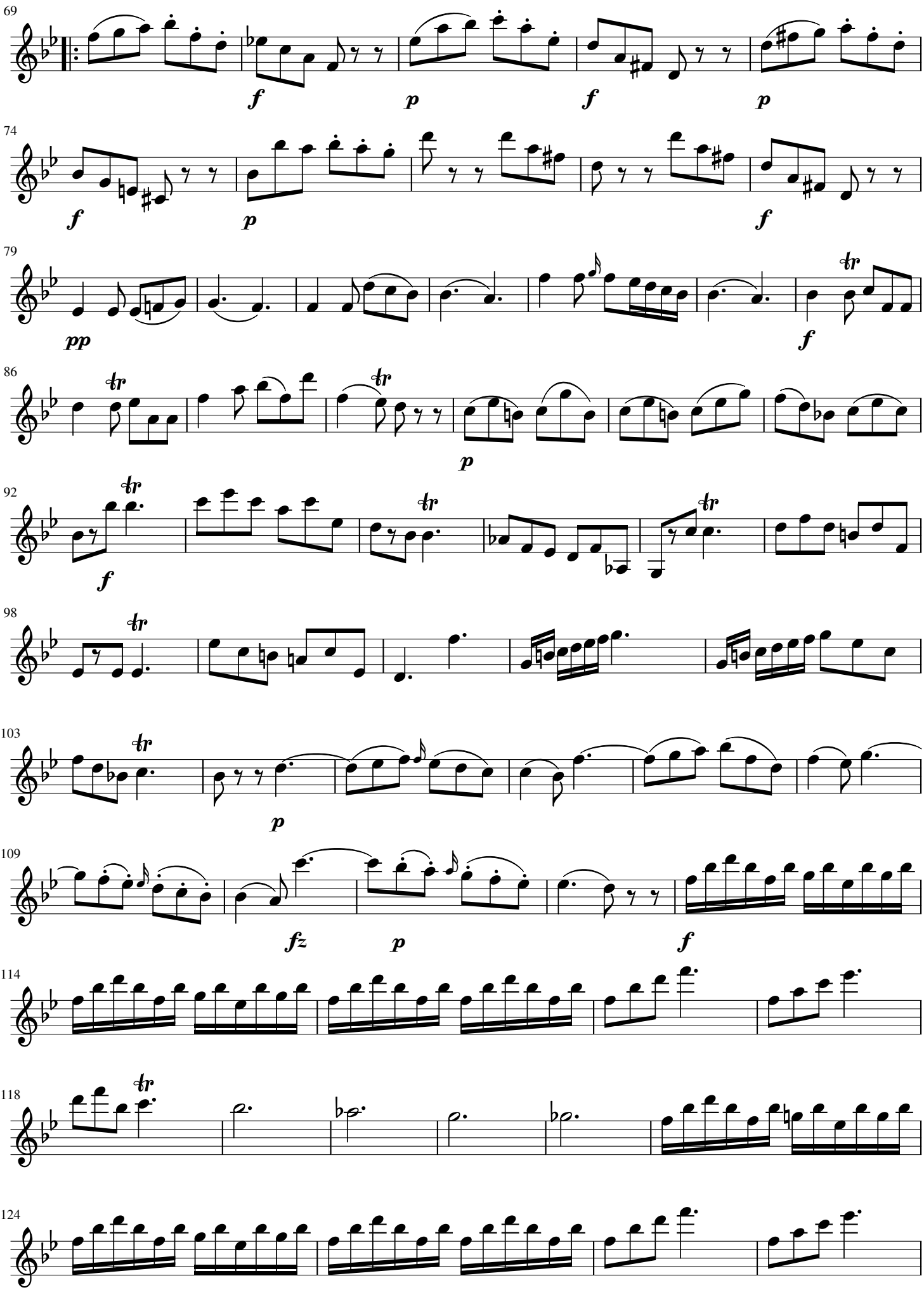
69
f
p
f
p
74
f
p
f
79
pp
f
86
p
92
f
98
103
p
109
fz
p
f
114
118
124

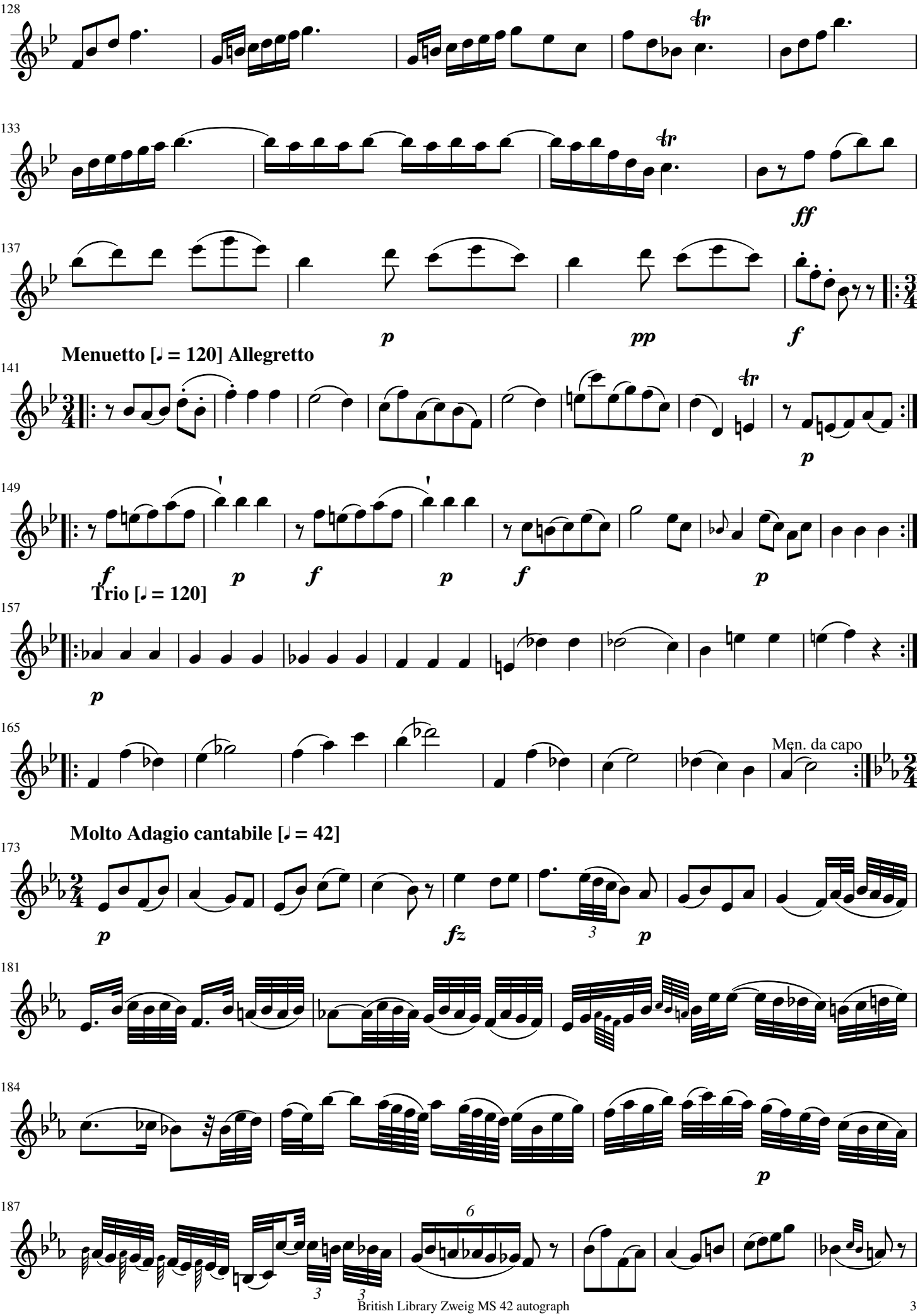
128
133
137
Menuetto [♩ = 120] Allegretto
141
149
Trio [♩ = 120]
157
165
Men. da capo
Molto Adagio cantabile [♩ = 42]
173
181
184
187

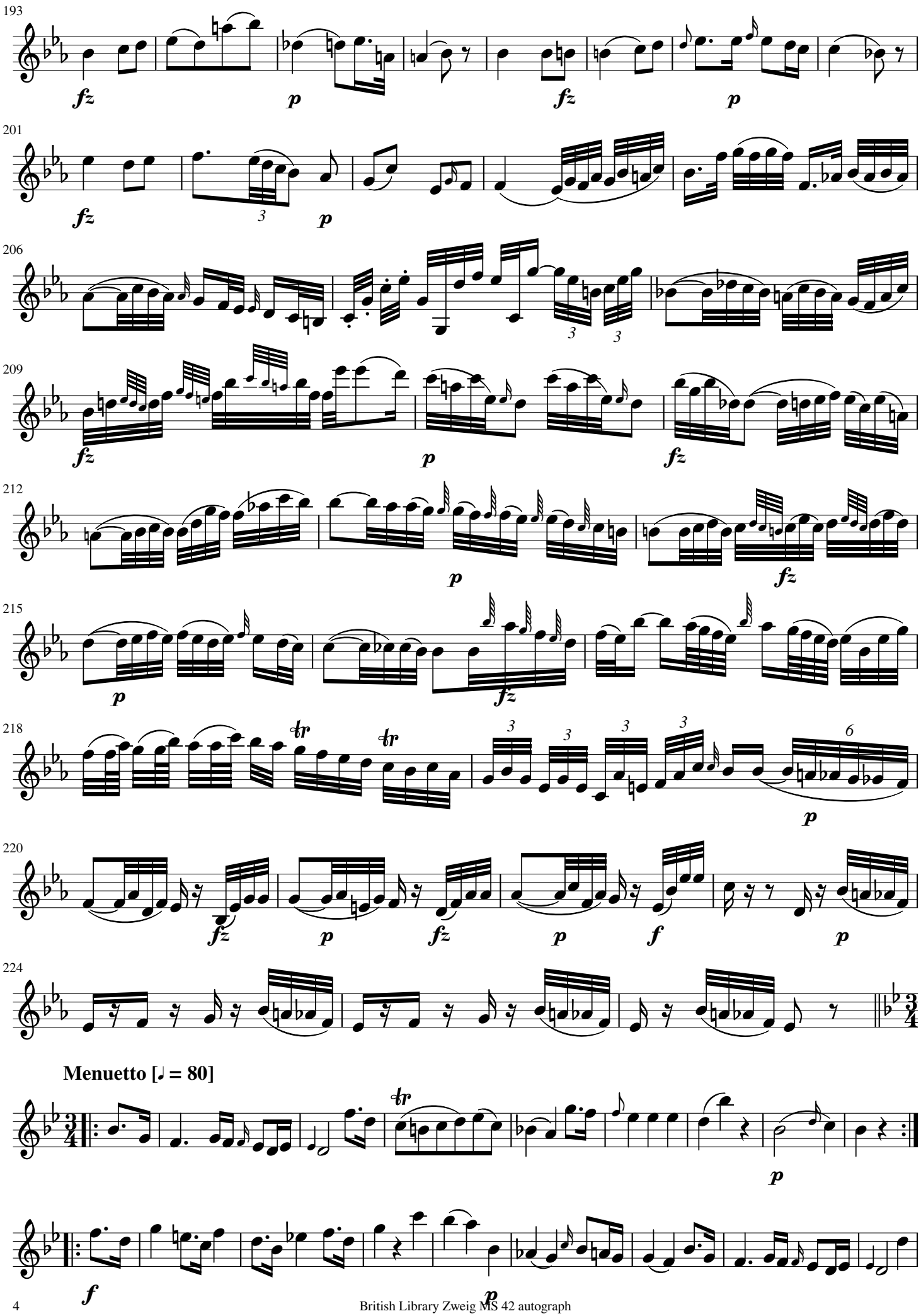

British Library Zweig MS 42 autograph

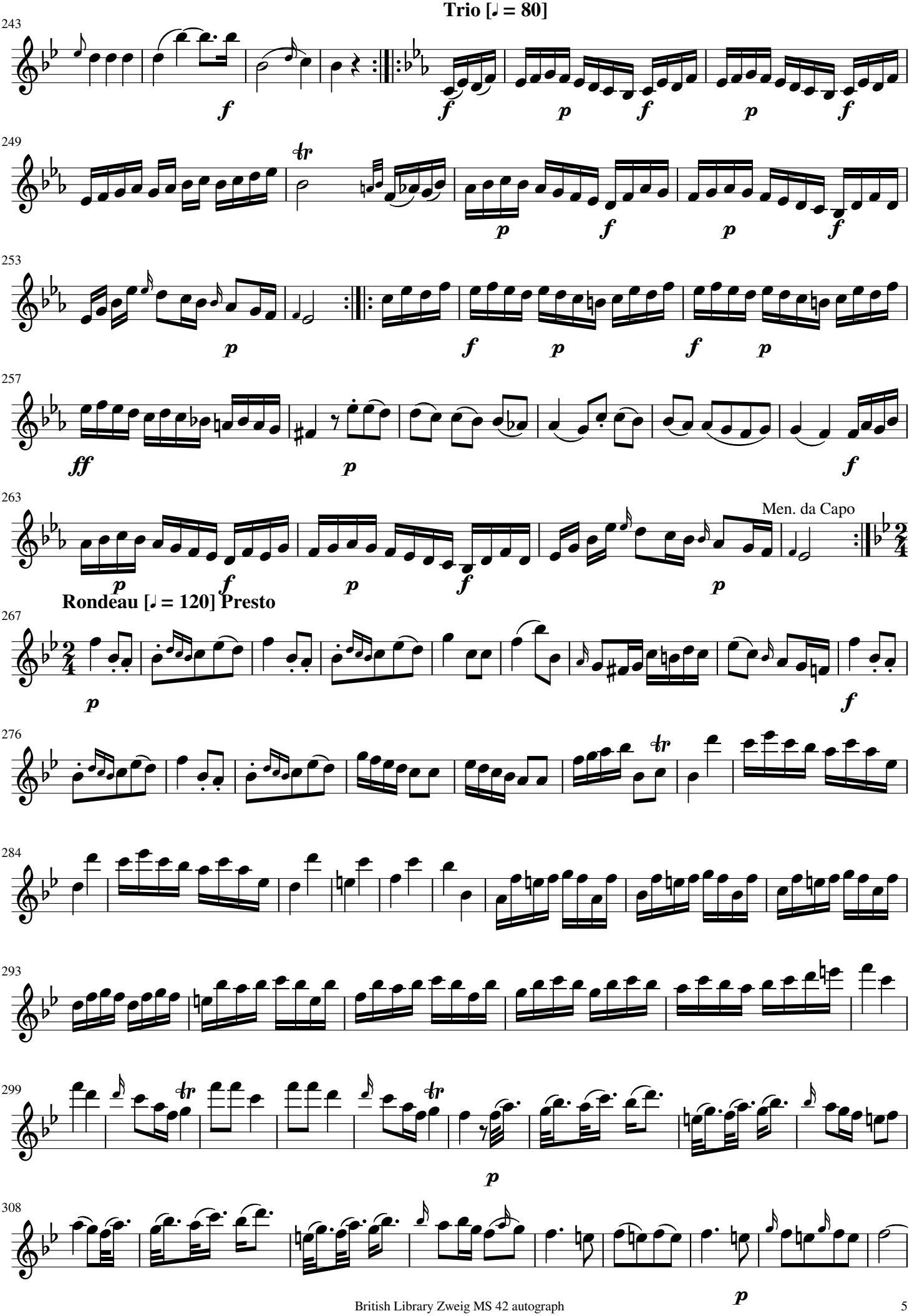
Trio [♩ = 80]
Men. da Capo
Rondeau [♩ = 120] Presto

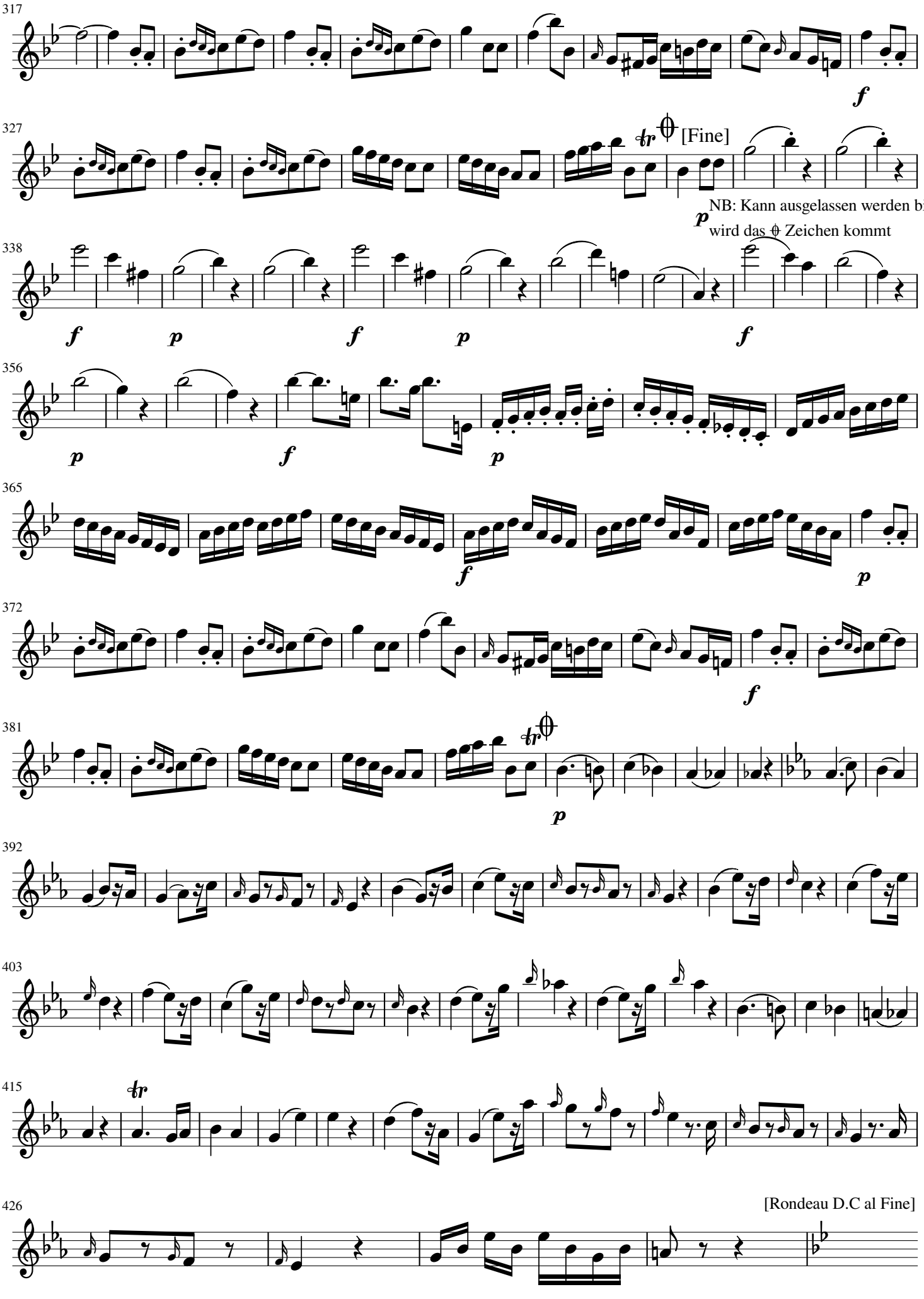
317
f
327
tr
[Fine]
NB: Kann ausgelassen werden bis
p
wird das 𝄴 Zeichen kommt
338
f
p
f
p
f
356
p
f
p
365
f
p
372
f
381
tr
p
392
403
415
tr
426
[Rondeau D.C al Fine]

Violino 2

Divertimento notturno, MH 316

[Haydn's autograph lacks the final pages: a suggested completion for the Rondeau merely adds DC al fine]

J Michael Haydn

Marcia [♩ = 80] Scherzoso

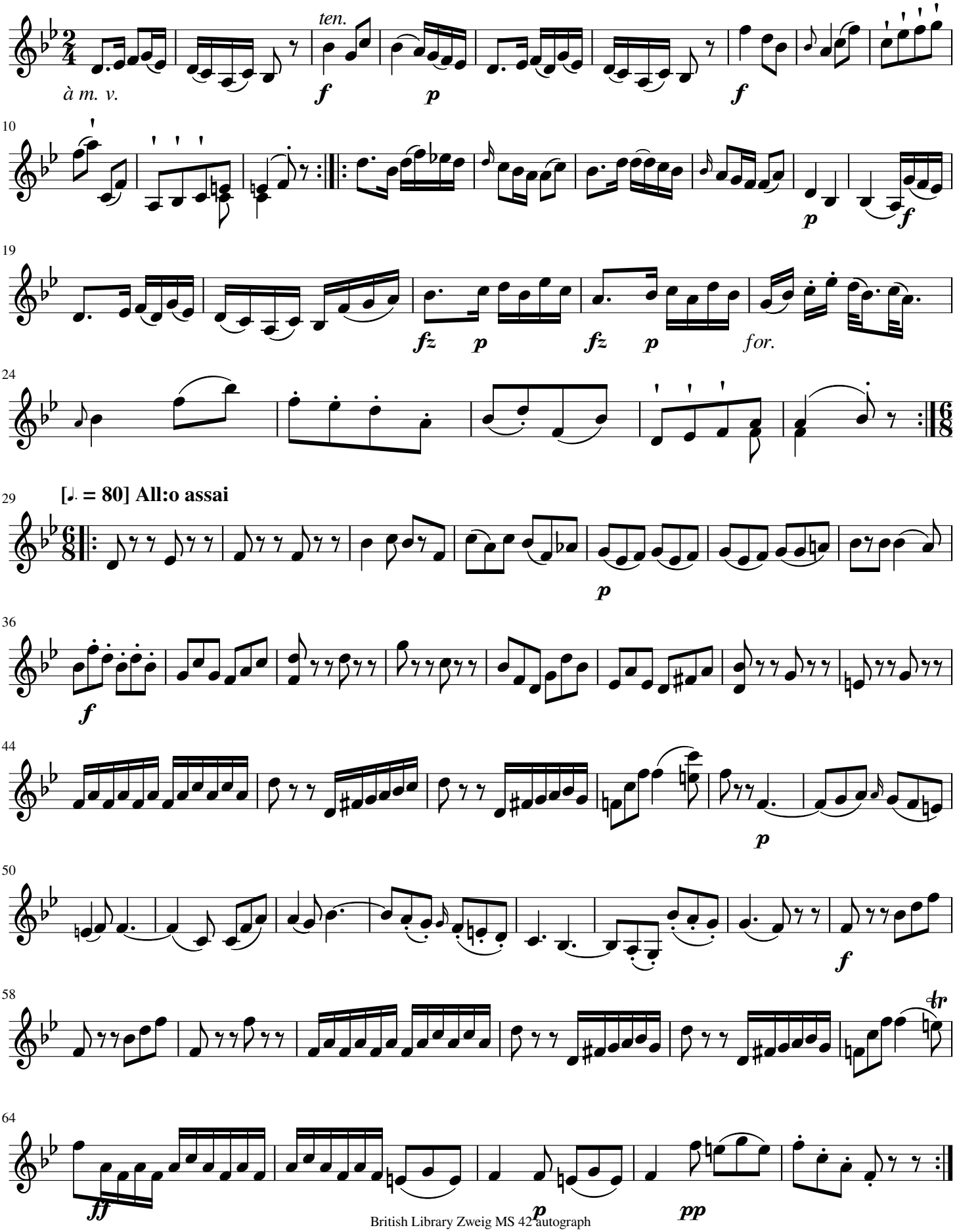

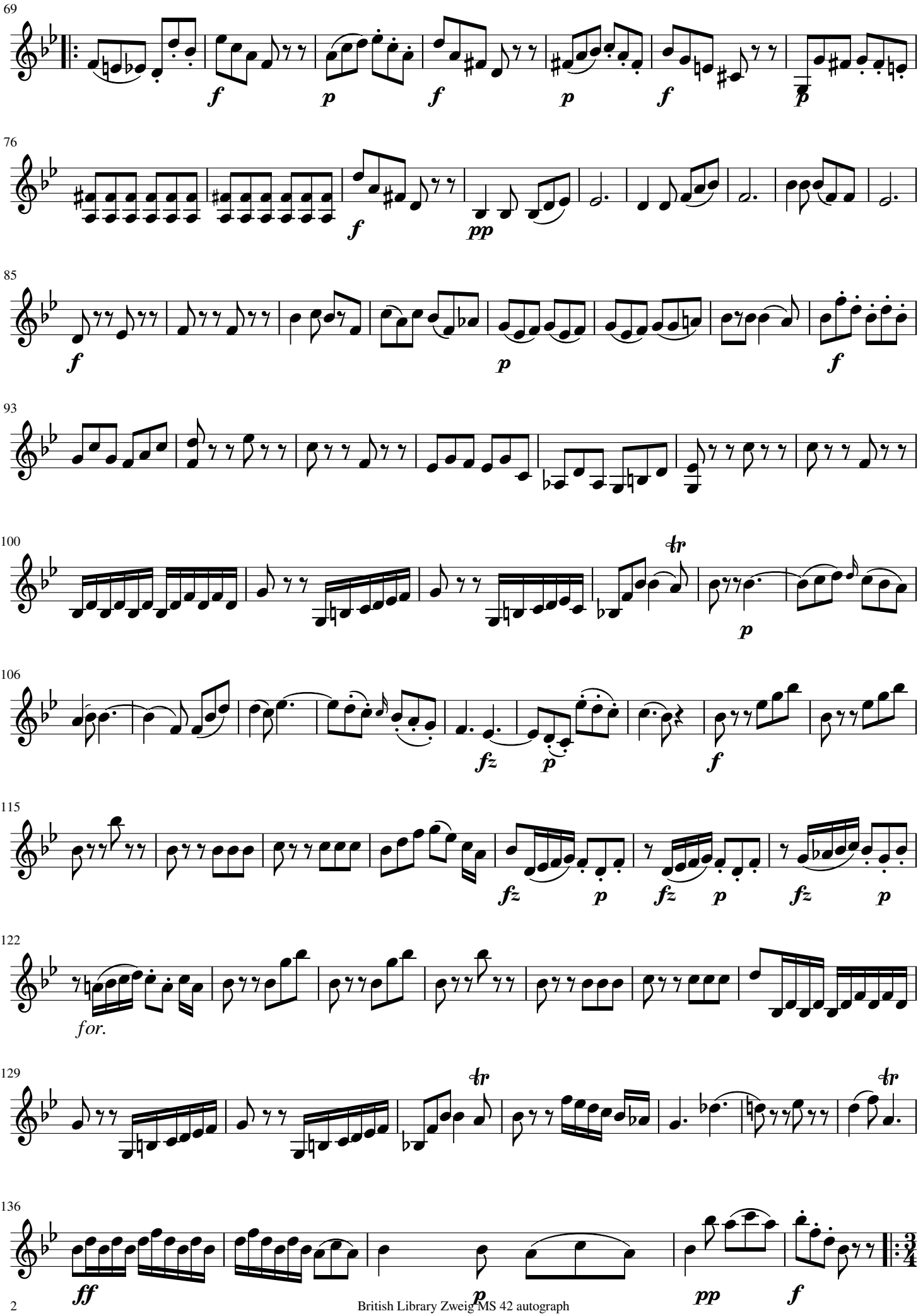

British Library Zweig MS 42 autograph

Menuetto [♩ = 120] Allegretto

141

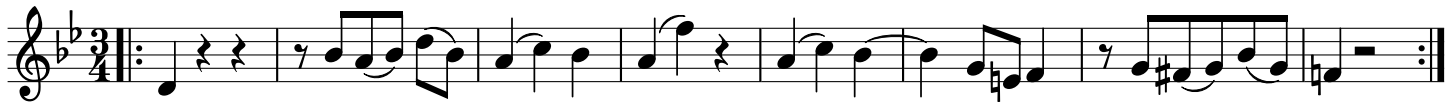

149

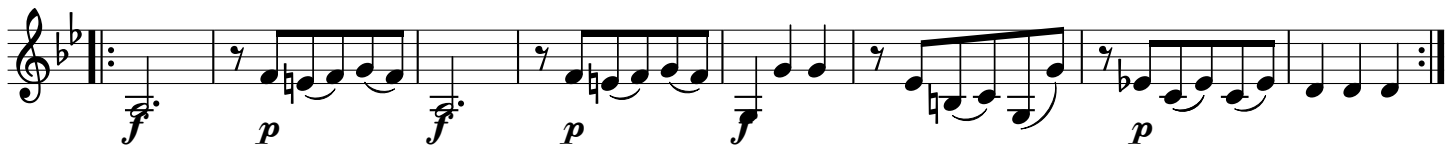

157 **Trio [♩ = 120]**

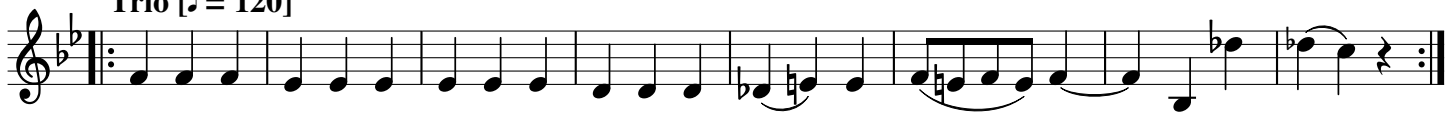

165

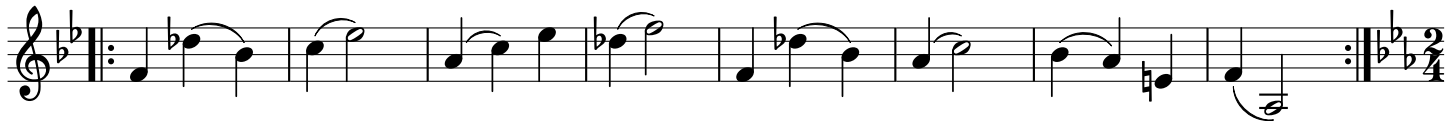

Molto Adagio cantabile [♩ = 42]

173

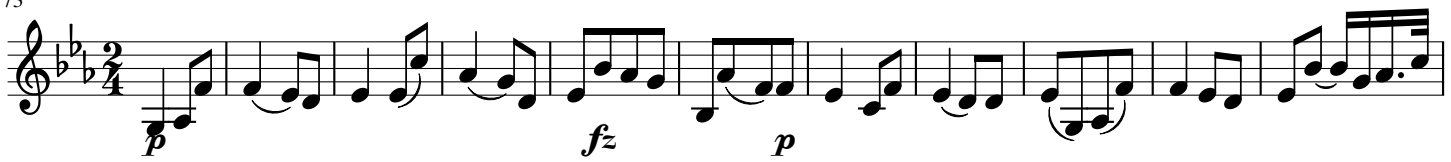

184

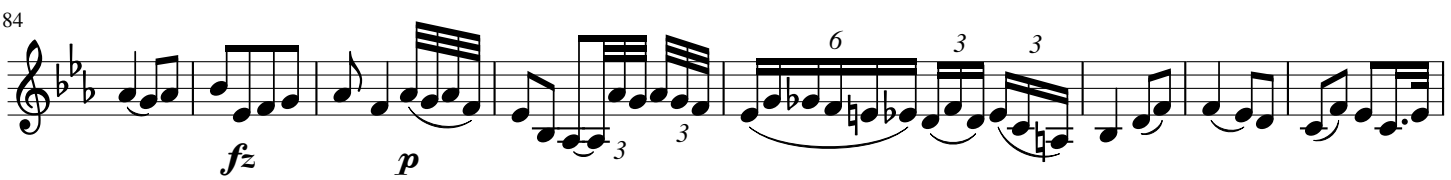

192

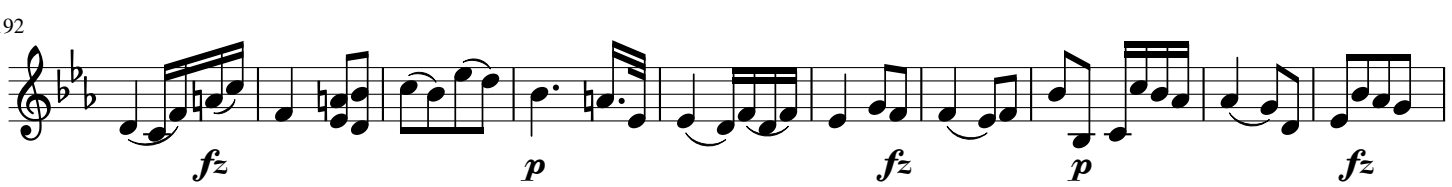

202

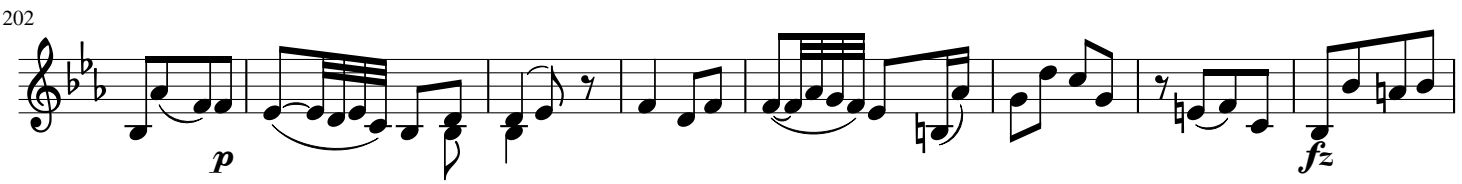

210

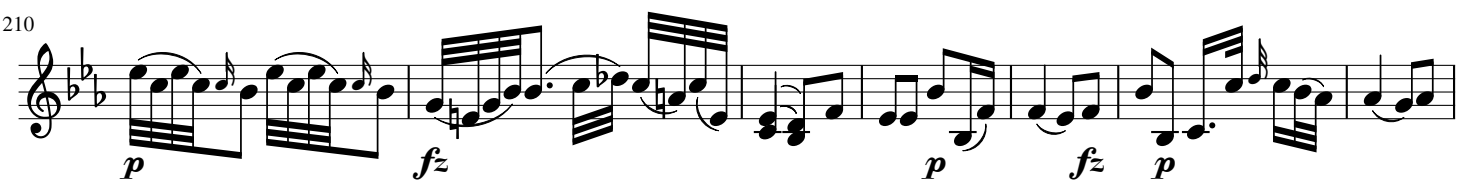

217

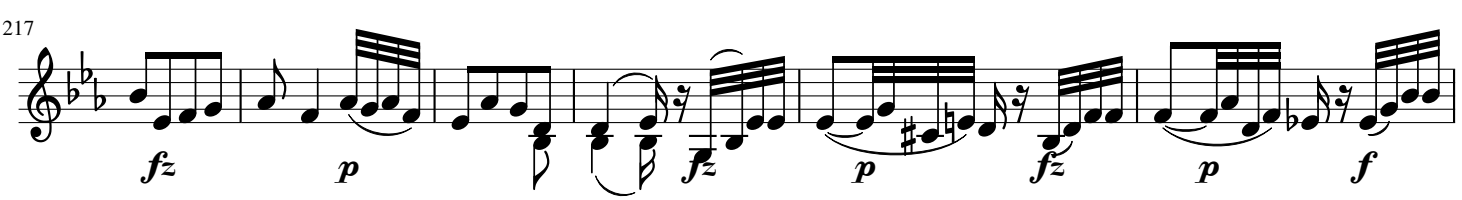

223

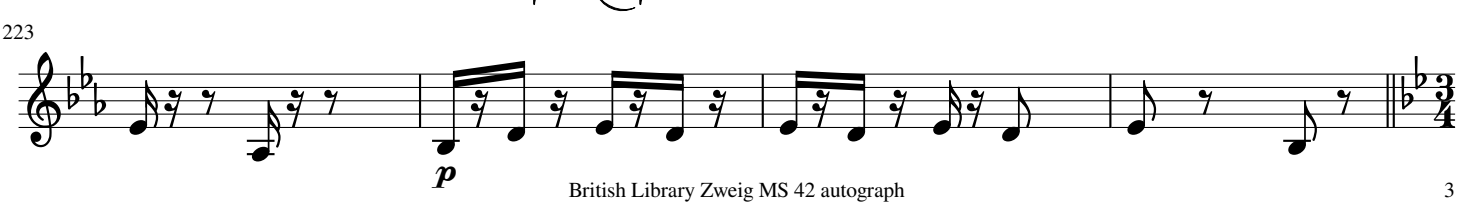

Menuetto [♩ = 80]

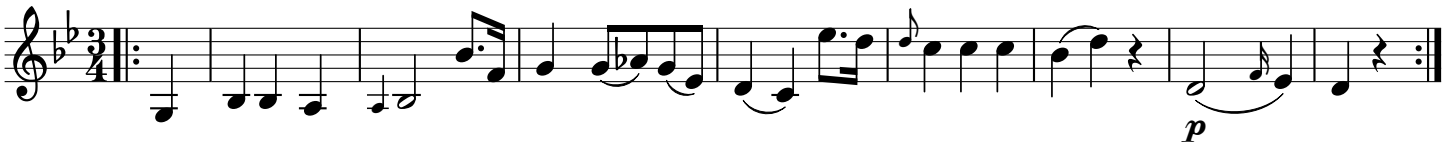

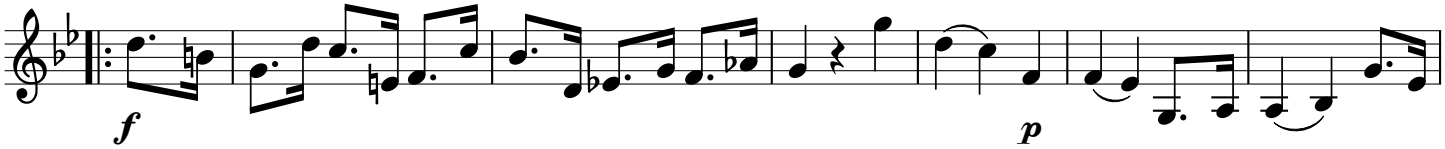

241

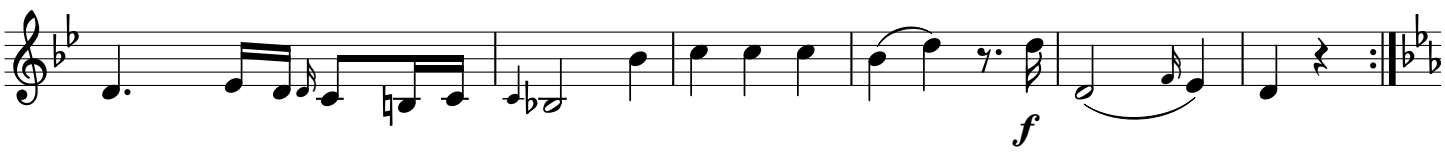

Trio [♩ = 80]

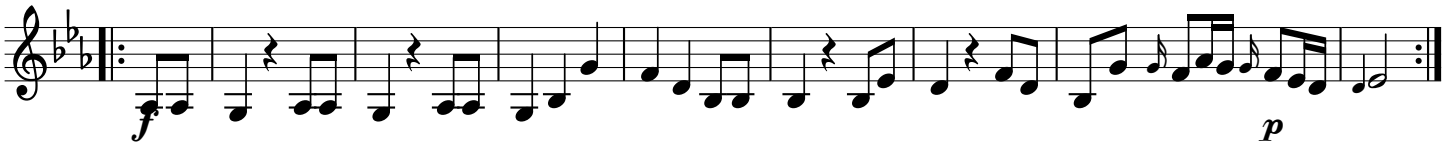

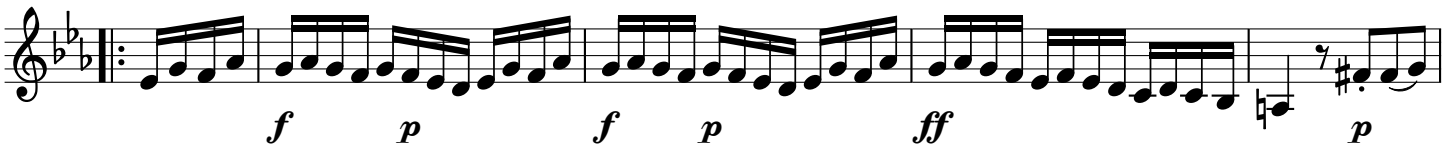

259

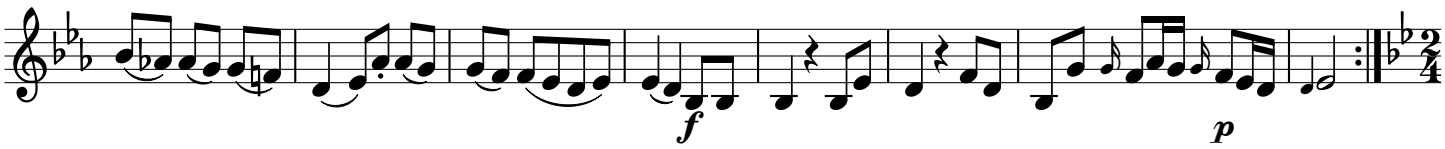

Rondeau [♩ = 120] Presto

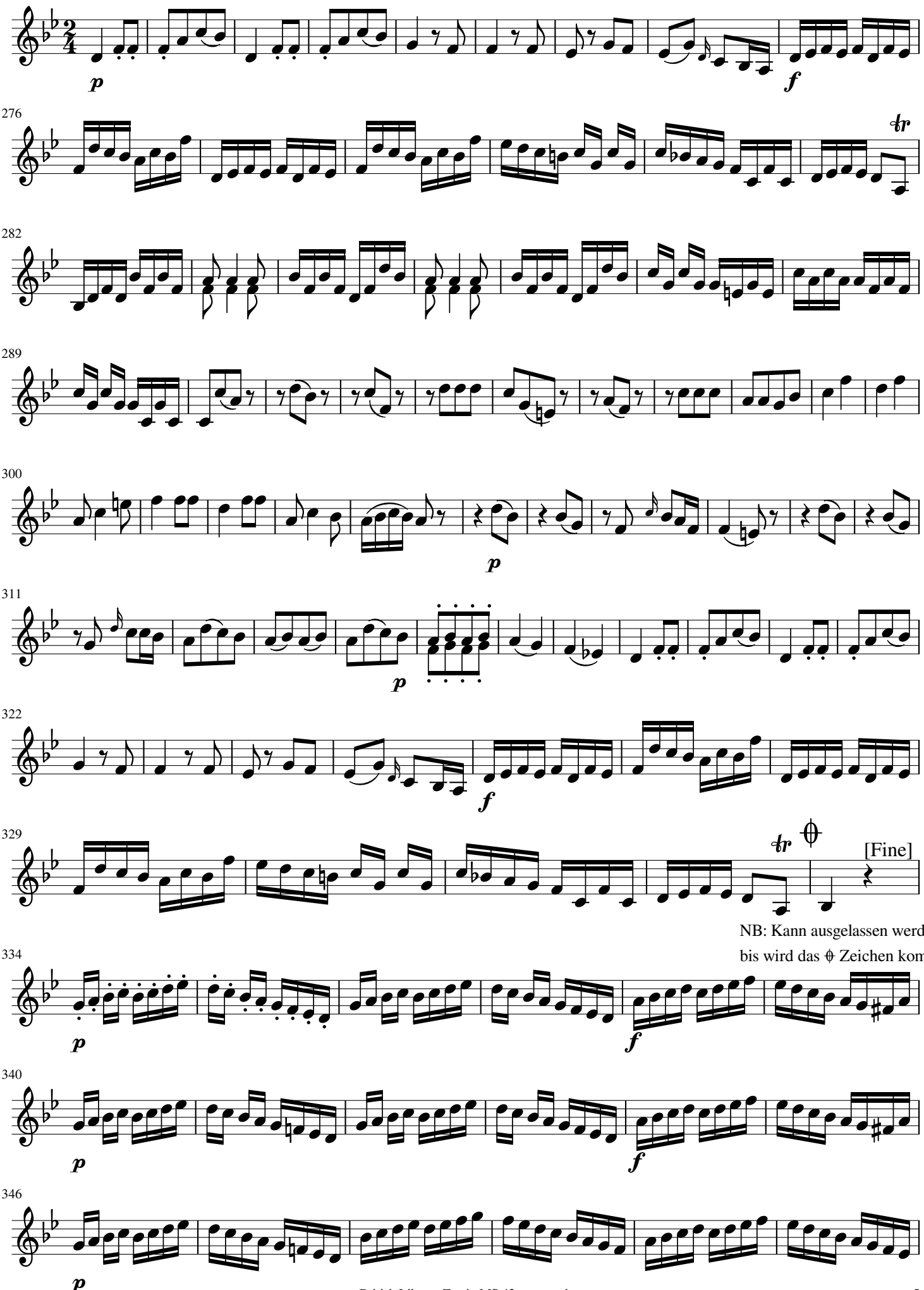

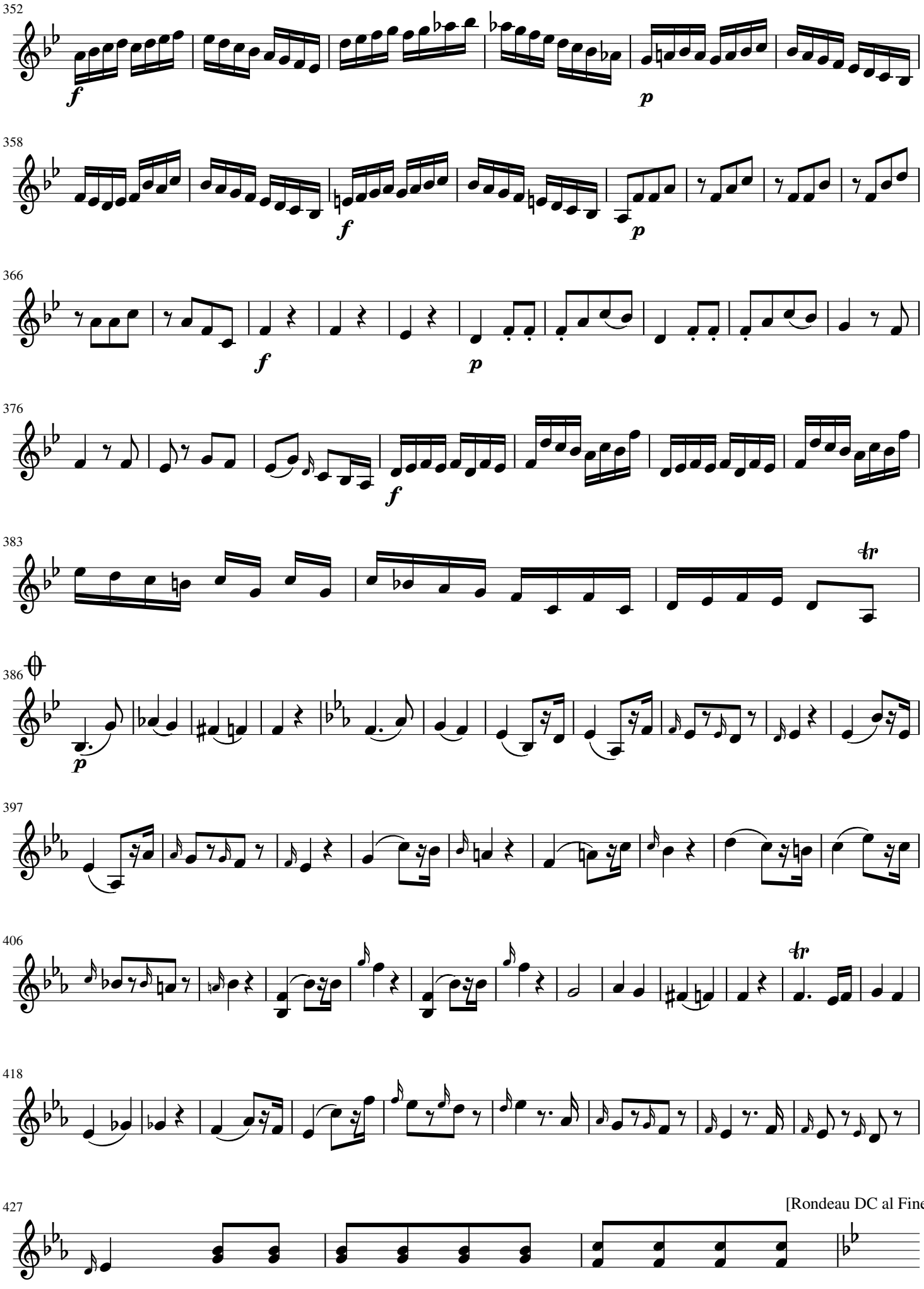
352
358
366
376
383
386
397
406
418
427
[Rondeau DC al Fine]

Viola

Divertimento notturno, MH 316

[Haydn's autograph lacks the final pages: a suggested completion for the Rondeau merely adds DC al fine]

J Michael Haydn

Marcia [♩ = 80] Scherzoso

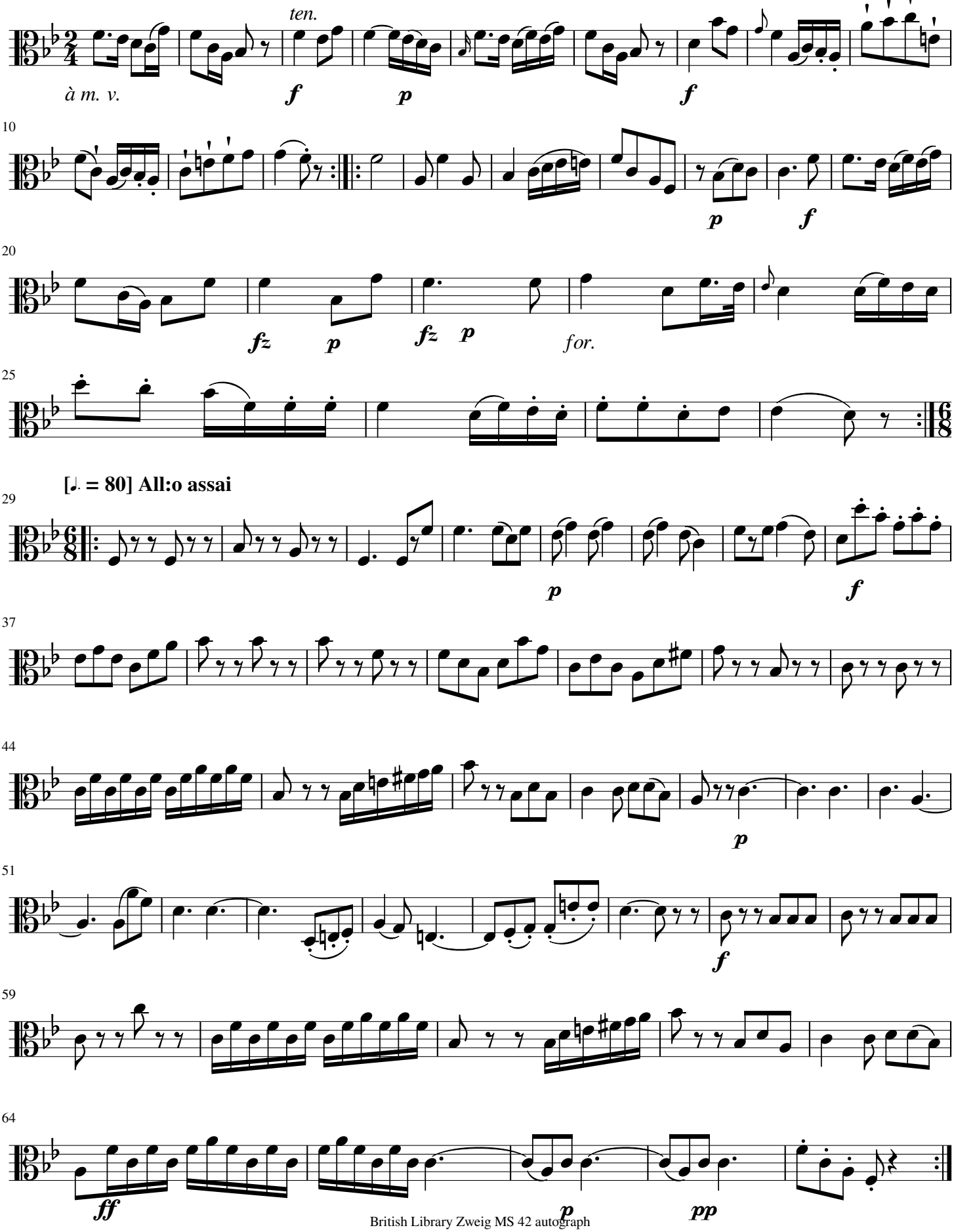

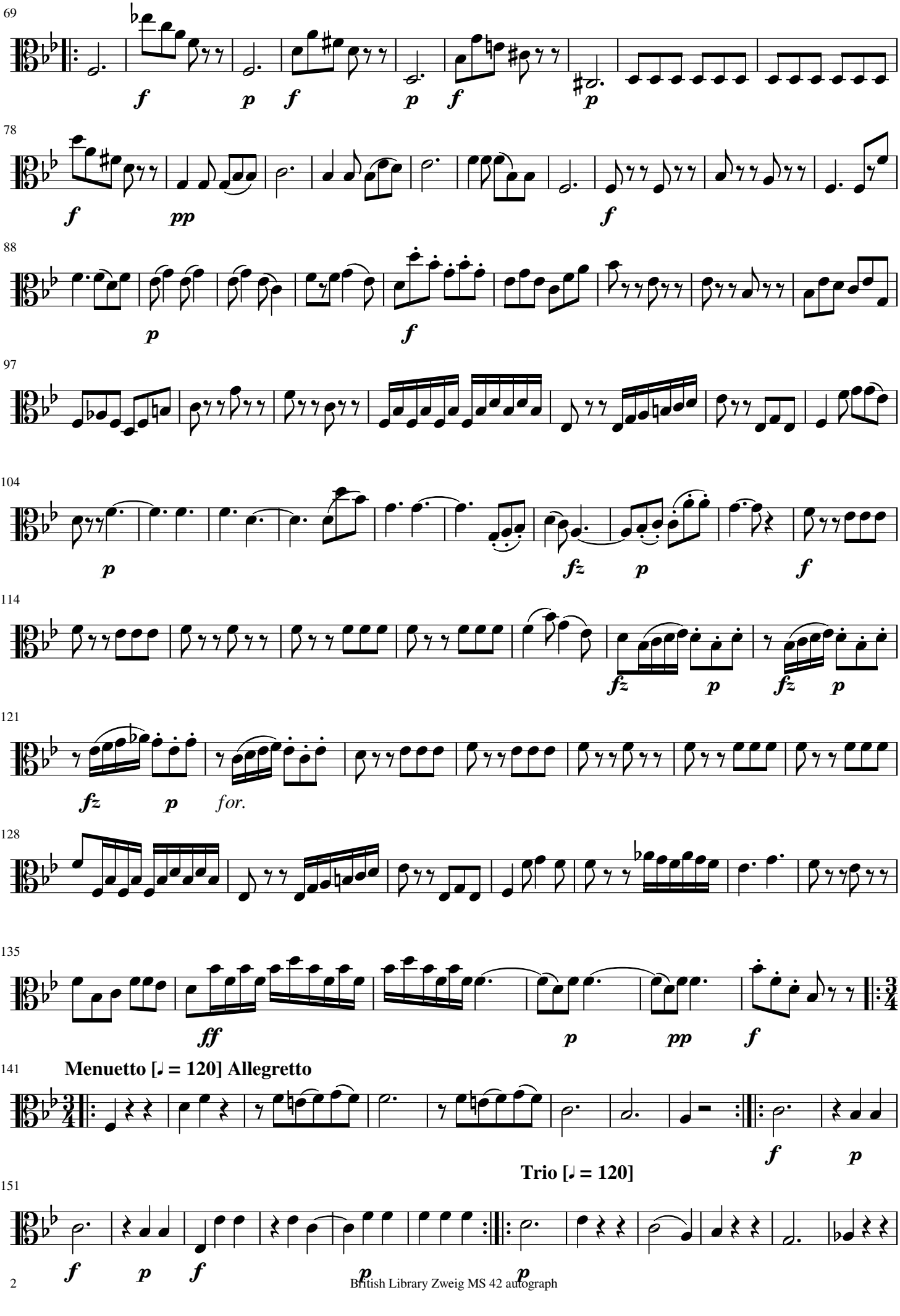

British Library Zweig MS 42 autograph

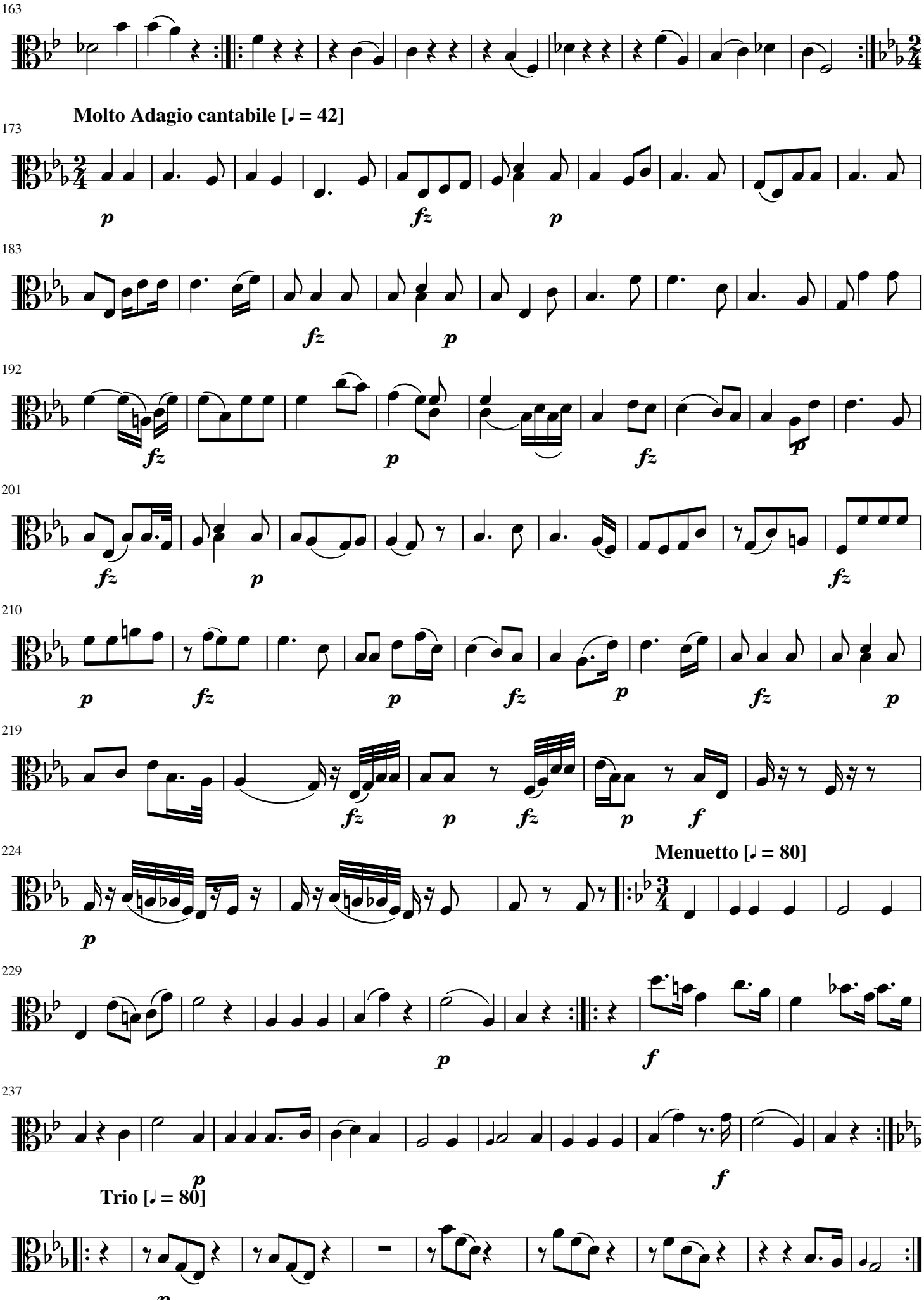
163
Molto Adagio cantabile [♩ = 42]
173
183
192
201
210
219
224
Menuetto [♩ = 80]
229
237
Trio [♩ = 80]

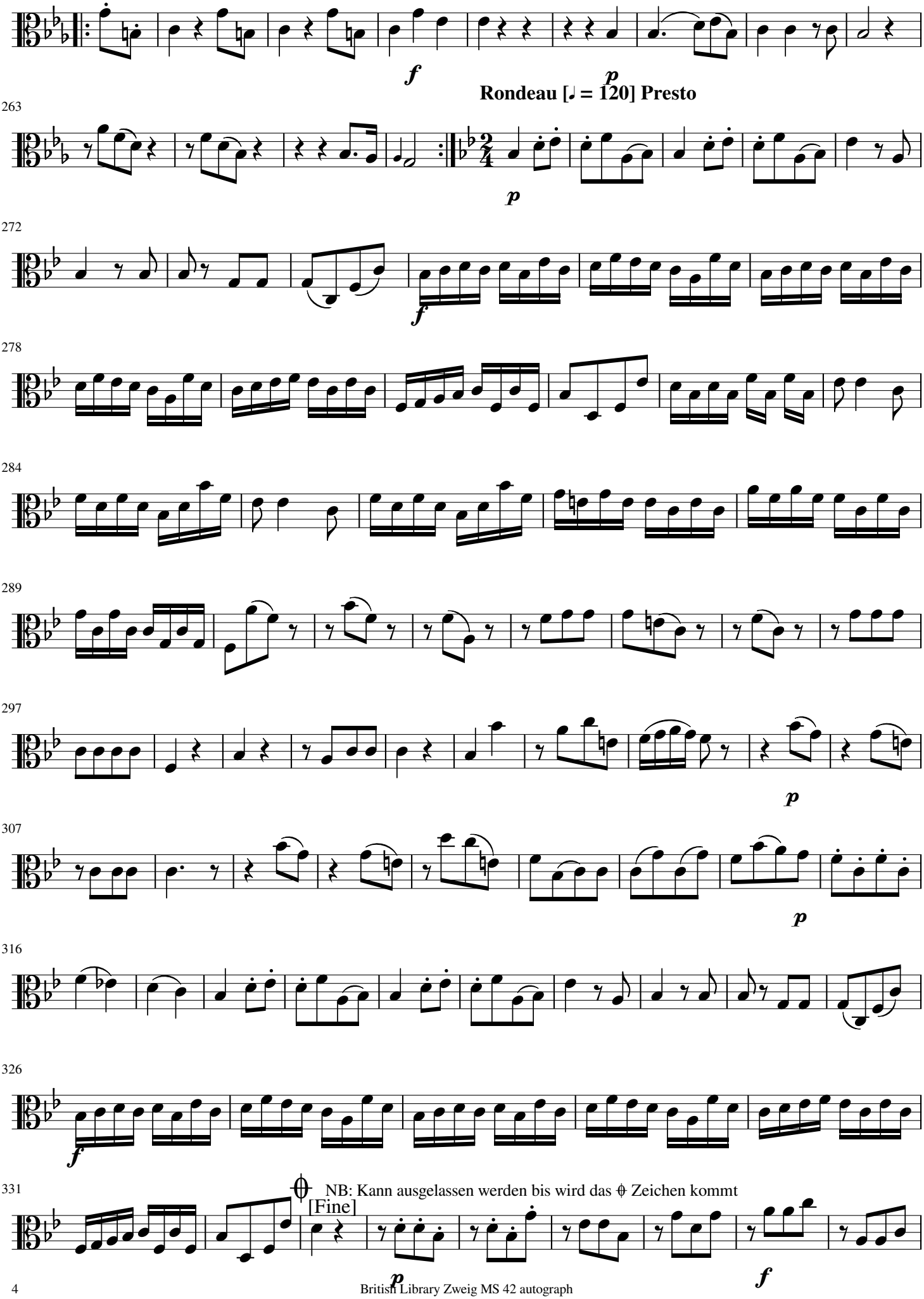
f
p
Rondeau [♩ = 120] Presto
263
p
272
f
278
284
289
297
p
307
p
316
326
f
331
NB: Kann ausgelassen werden bis wird das 𝄋 Zeichen kommt
[Fine]
p
f

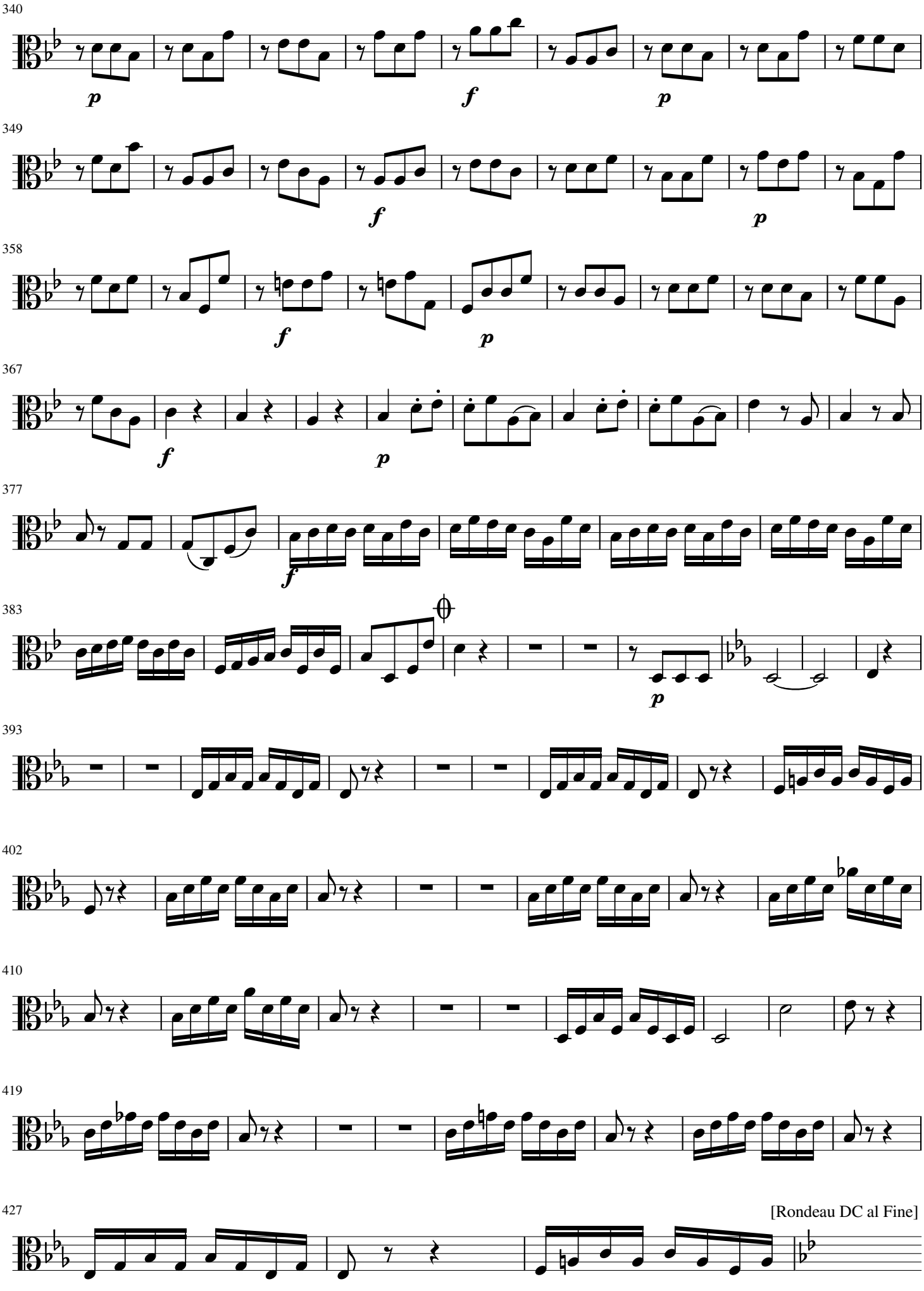
340
p
f
p
349
f
p
358
f
p
367
f
p
377
f
383
p
393
402
410
419
427
[Rondeau DC al Fine]

Violoncello

Divertimento notturno, MH 316

[Haydn's autograph lacks the final pages: a suggested completion for the Rondeau merely adds DC al fine]

J Michael Haydn

Marcia [♩ = 80] Scherzoso

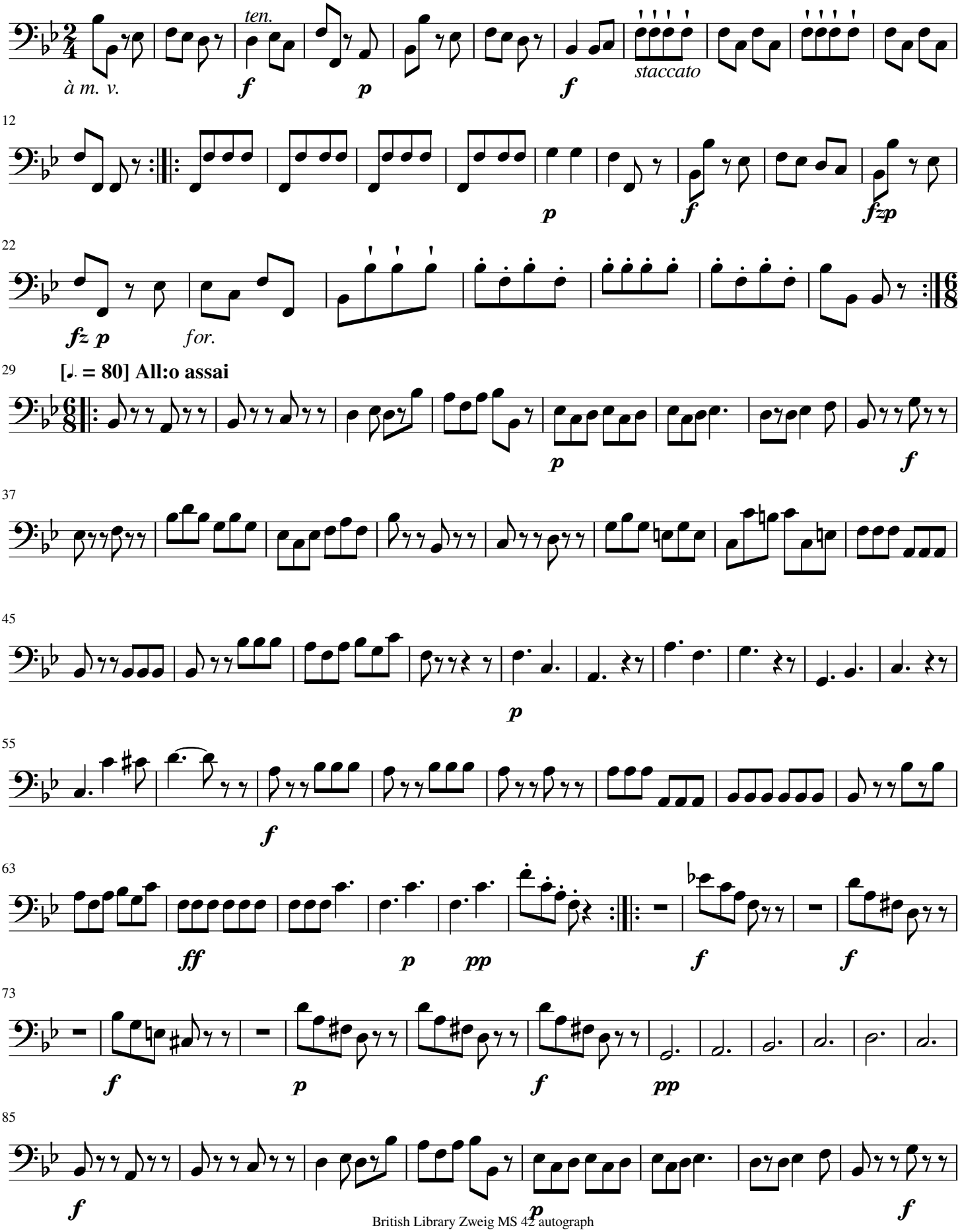

93

101

p

111

fz *p* *f*

119

fz *p* *fz* *p* *fz* *p* *for.*

127

135

ff *p* *pp* *f*

Menuetto [♩ = 120] Allegretto

141

149

f *p* *f* *p* *f* *p*

Trio [♩ = 120]

157

p

165

Molto Adagio cantabile [♩ = 42]

173

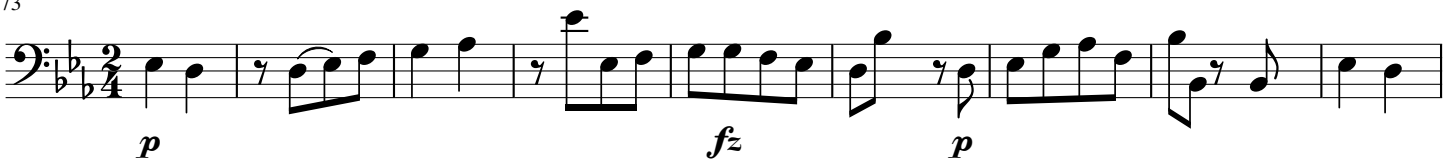

182

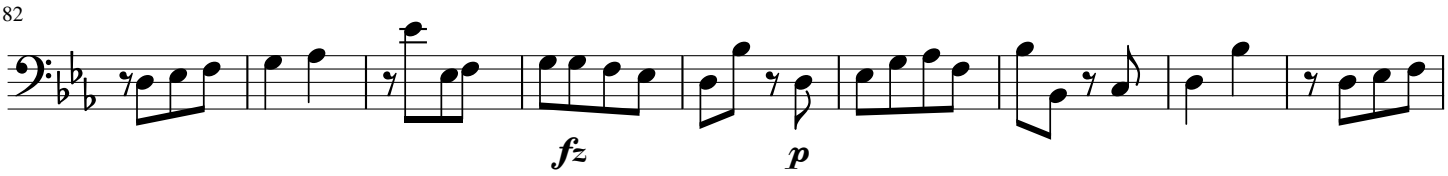

191

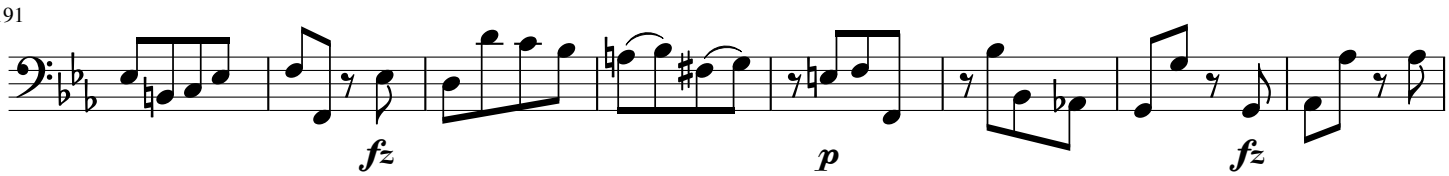

199

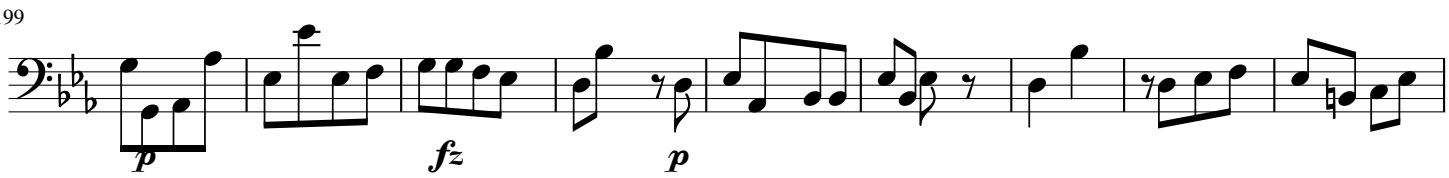

208

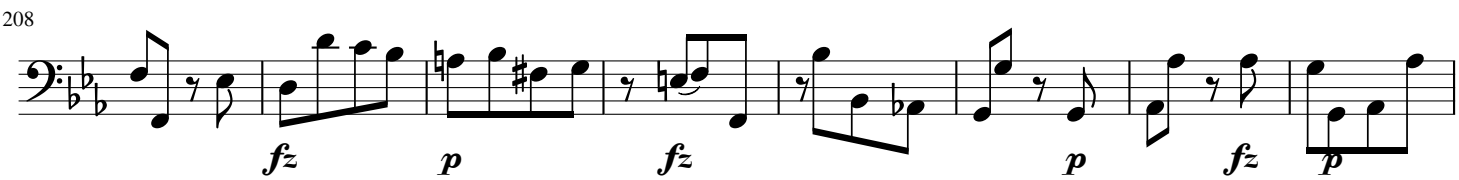

216

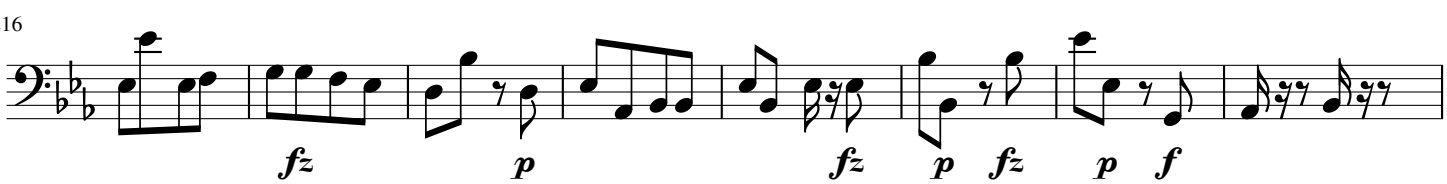

224

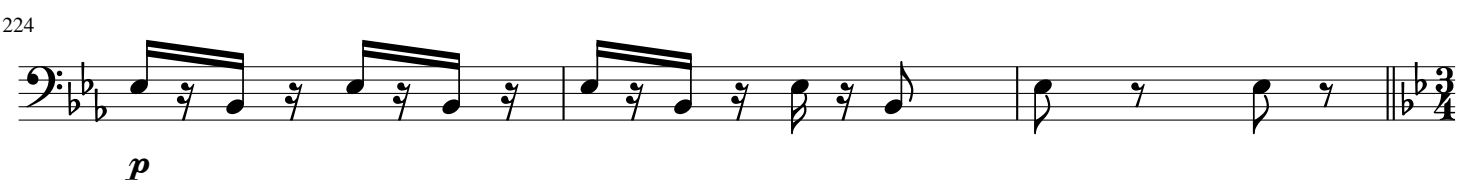

Menuetto [♩ = 80]

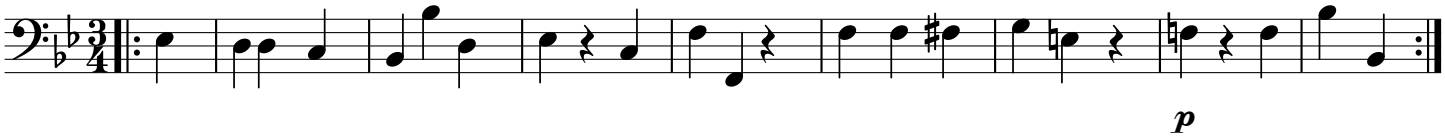

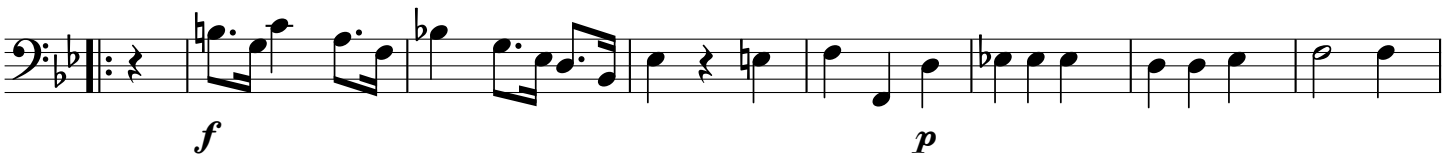

242

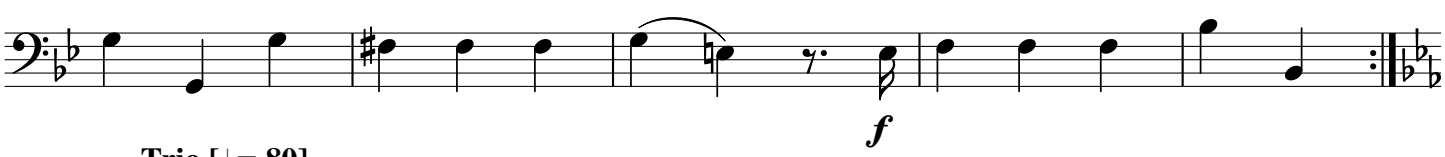

Trio [♩ = 80]

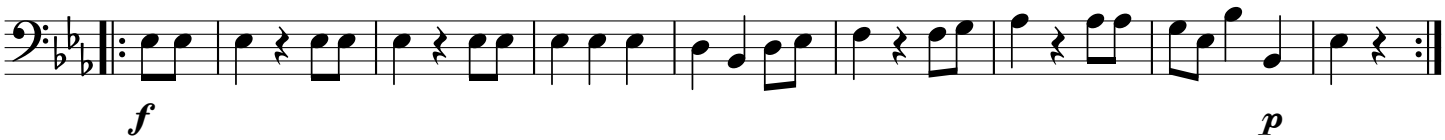

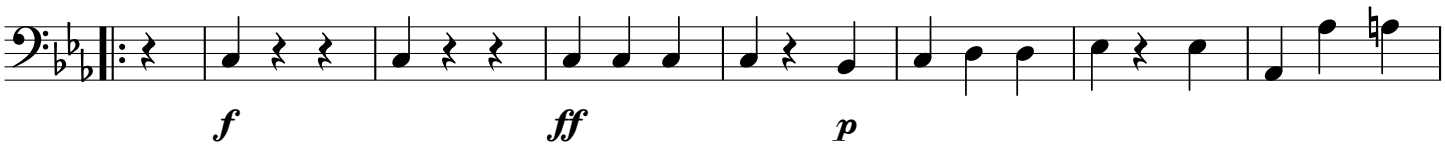

262

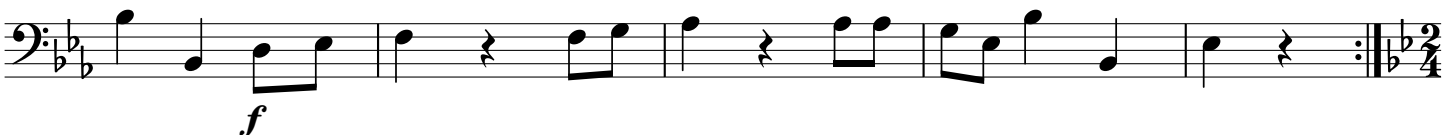

Rondeau [♩ = 120] Presto

267

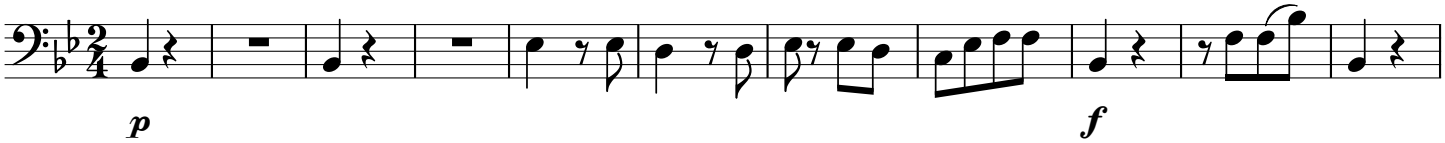

278

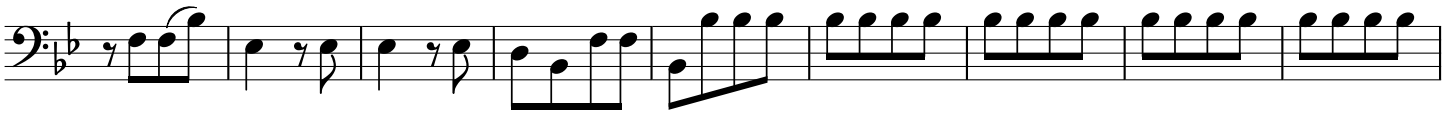

287

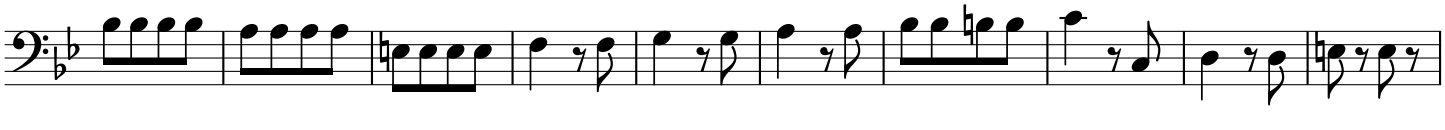

297

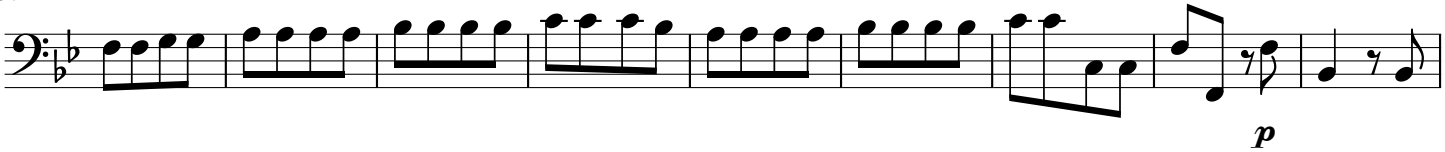

306

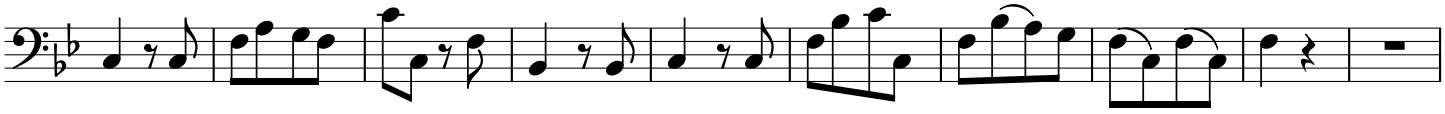

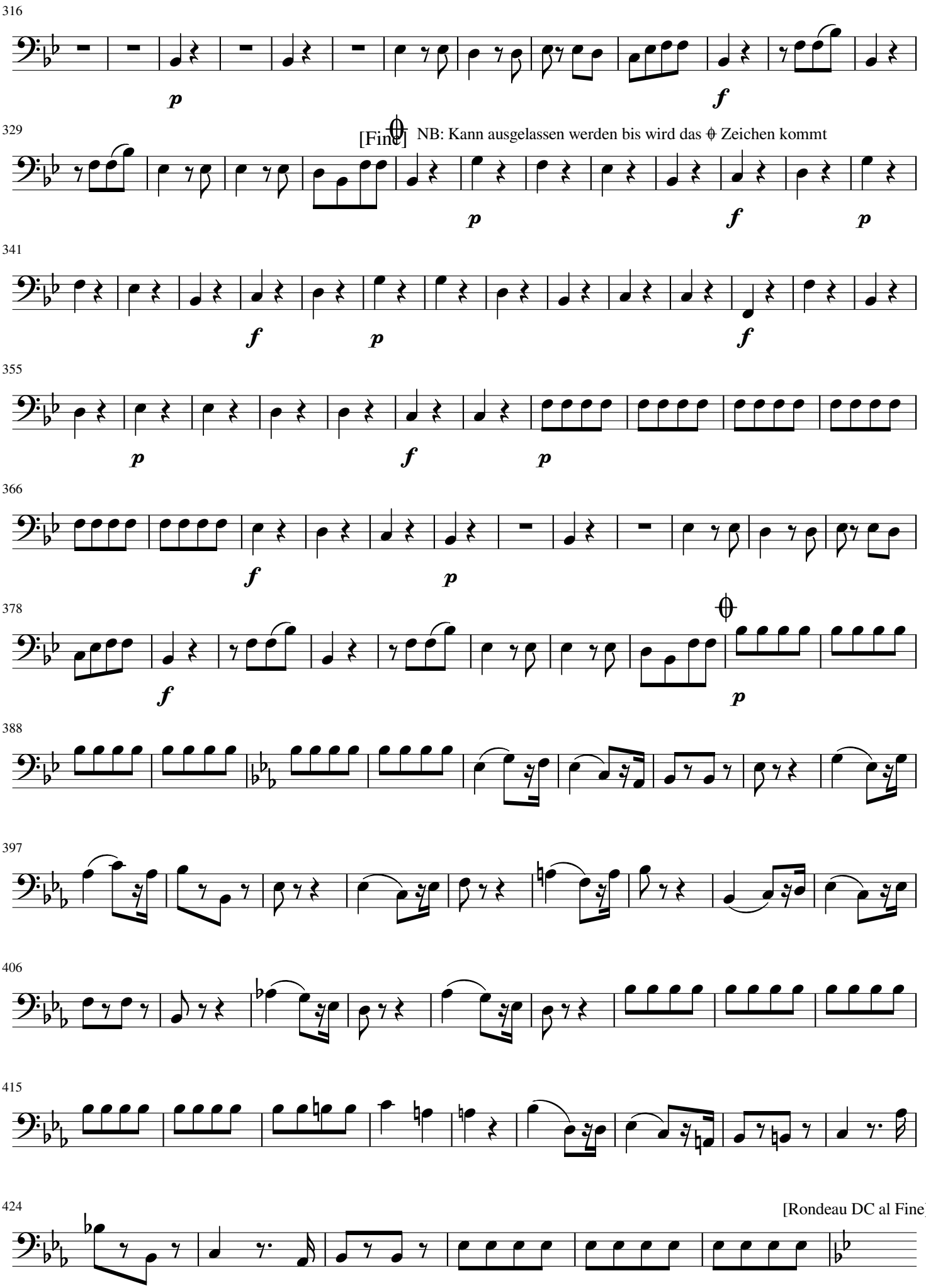
316
p
f
329
[Fine]
NB: Kann ausgelassen werden bis wird das 𝄴 Zeichen kommt
p
f
p
341
f
p
f
355
p
f
p
366
f
p
378
f
p
388
397
406
415
424
[Rondeau DC al Fine]