

# Compositions

pour Piano

Op. 6. Praeludium. . . . .	40 c.
„ 7. Drei lyrische Stücke. . . . .	50 „
„ 8. Drei Bagatellen . . . . .	60 „

par

## O. von Riesemann.

1900. Exposition univers.  
de Paris.

1896

„Grand prix“  
et Médaille d'or.

Propriété de l'éditeur

**P. Jurgenson,**

Commissionnaire de la Chapelle de la Cour, de la Société Impériale musicale russe et du  
Conservatoire de Moscou.

MOSCOU,

Neglinny pr., 14.

LEIPZIG,

Thalstrasse, 19.

St.-Pétersbourg, chez J. Jurgenson. | Varsovie, chez E. Wende & C<sup>o</sup>.

Kiew, chez L. Idzikowski.

Imprimerie de musique P. Jurgenson à Moscou.

## DREI LYRISCHE STÜCKE.

## 1. Chanson triste.

O.v. RIESEMANN. Op. 7.

Andantino.

Piano.

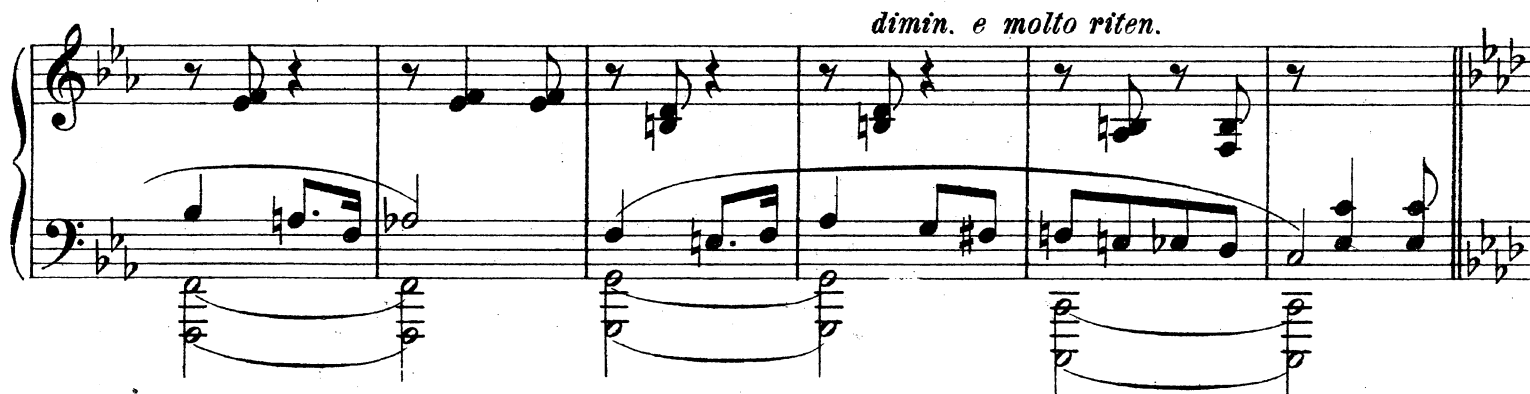
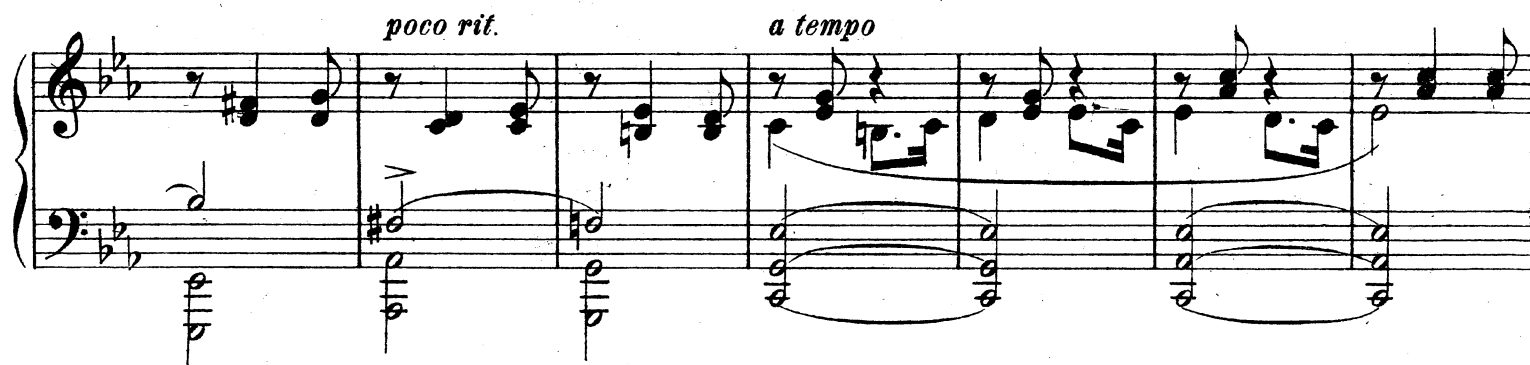
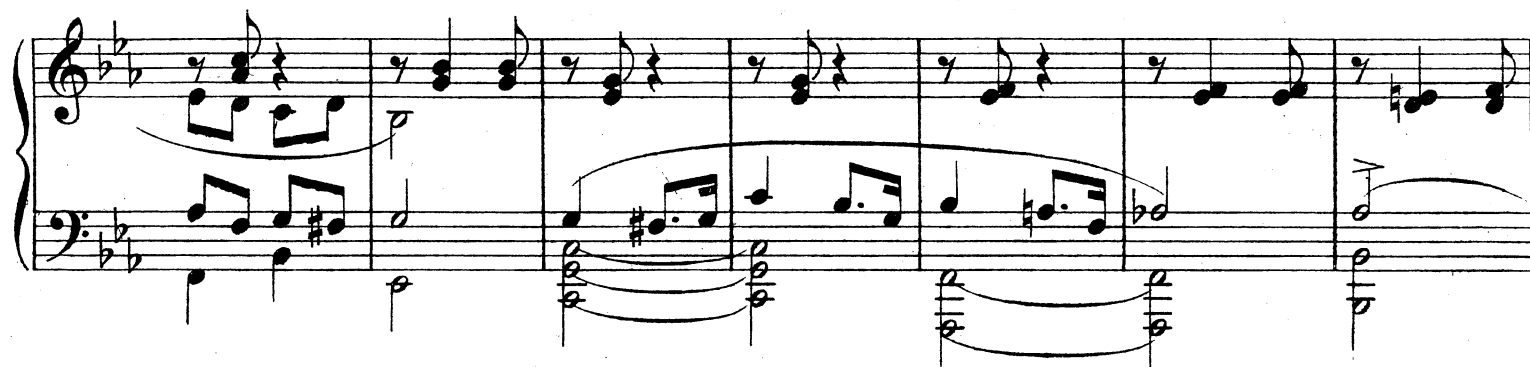

## Più mosso.

*una corda*  
*pp*  
*mp*  
*pp*  
*rit.*  
*f*  
*p*  
*rit.*  
*pp*

## Tempo I.

*p*

*smorzando*

## 2. Intermezzo.

## Tranquillo.

*p*

*legatissimo*

*simile*

## 3. Epilog.

Con anima.

*legatissimo*

The notation includes various musical symbols such as notes, rests, slurs, and dynamic markings. The key signature is one sharp (F#), and the time signature is 3/8. The piece ends with a double bar line and a final chord.

This rare piece of music was  
located, copied and scanned by  
Alfred Forkel ("alfor").

**Please respect existing copyrights!**

Please respect the labour that was  
necessary to create the file.

**It is intended only for your  
personal use.**

Thank you!