

Overture

from the "Magic Flute"

Oboe

Trans. by William Meredith

Wolfgang Amadeus Mozart

Adagio

ff *p*

p *cresc.*

p *sf*

Allegro *p* *sf*

p *sf* *p* *sfp* *sfp*

p *p*

p *sf* *f* *p*

p *sf* *sf*

p *sf* *sf* *sf* *p*

p *p*

Oboe

61

67

73

78

83

89

92

97 **Adagio**

103 **Allegro**

107

112

118

123

128

134

140

146

151

156

162

168

174

p

180

185

f

190

sf sf p

195

f sf

200

sf p cresc. ----- f

207

211

ff

217

sf sf sf

222

f

Oboe

Act I: No. 1 Introduction "Magic Flute"

Trans. by William Meredith

W. A. Mozart

Allegro

p *f* *p* *f* *p*

7 *cresc.* *f* *tr*

14 *p* *f* *p*

20 *p* *f* *p*

26 *sf* *p*

34 *f* *f* *p* *f*

42 *p*

50

57

66

74

83

91

99

106

112

116

120 Allegretto

126

133

139

144

148

153 Cl. **Allegro**

160

167

176

185

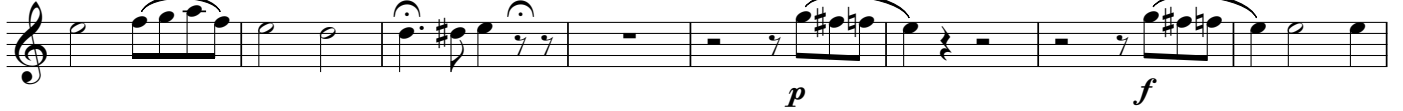

193

202

209

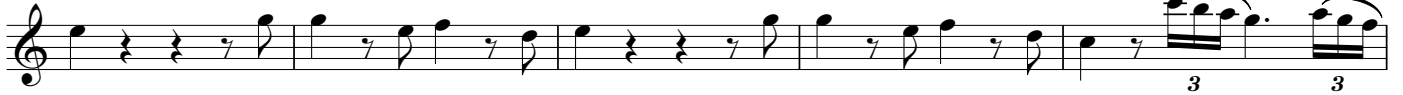

214

Oboe

No. 2 Der Vogelfänger bin ich ja

from "The Magic Flute"

Wolfgang Amadeus Mozart
Trans. by William Meredith

Andante

Fl. 

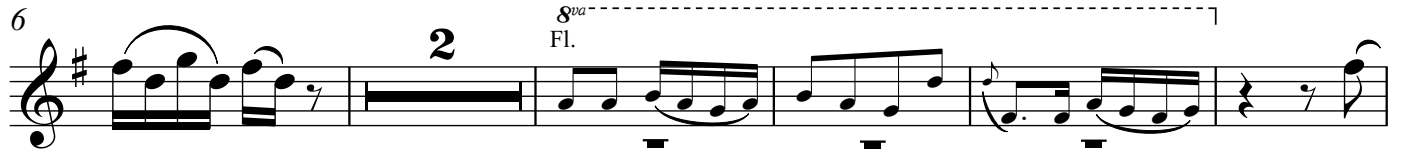
6 

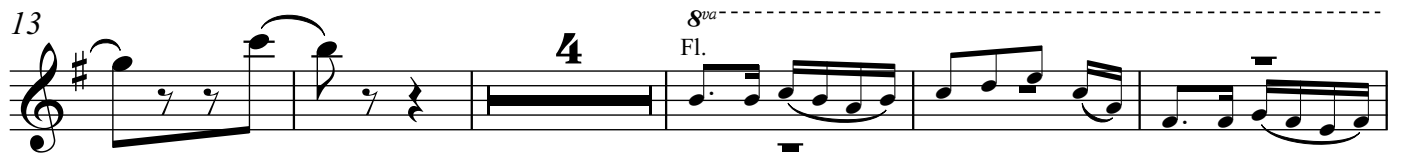
13 

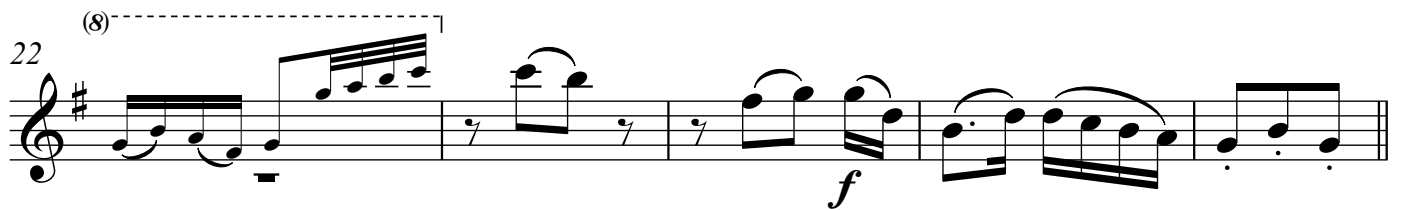
22 

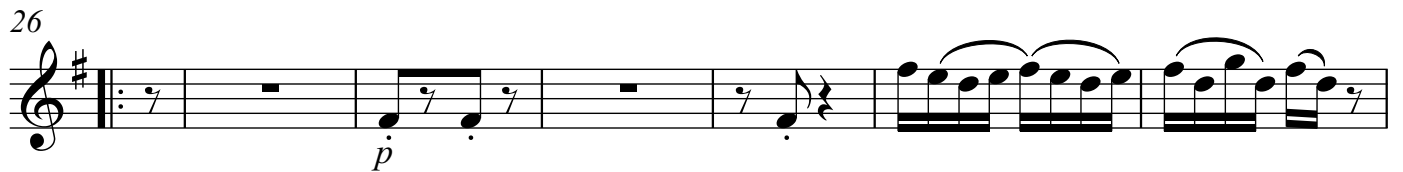
26 

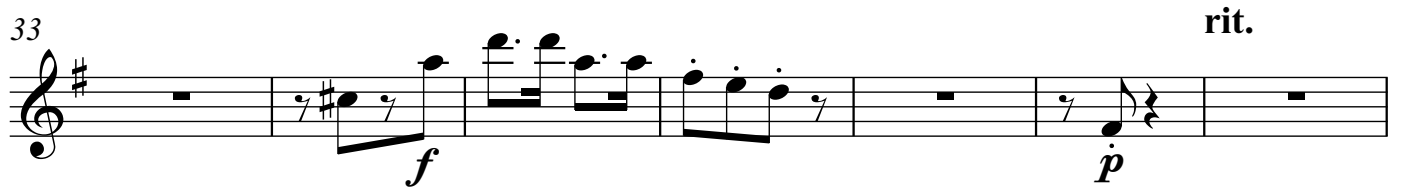
33 

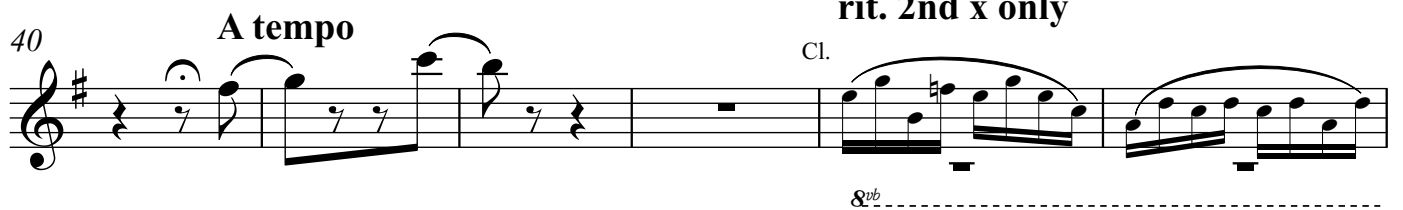
40 

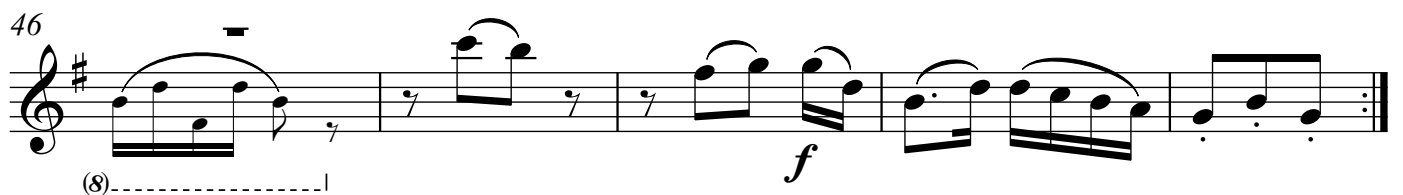
46 

No. 3 Aria (Tamino)

Oboe
William Meredith

from "The Magic Flute"

W. A. Mozart

Larghetto

p *sfz*

10

18 *mf* *p* *cresc.*

26 *mf* *p* *sfz* *f* *p* *f* *p*

34 *cresc.* *f* *p* *cresc.* *p* *cresc.*

39 *p* *rall.* *G.P.*

45 *A tempo* *cresc.* *f*

51

58 *f* *p*

No. 4 Aria, O zittre nicht, mein lieber Sohn!

Oboe

From "The Magic Flute"

Trans. William Meredith

W. A. Mozart

Allegro maestoso

Cl.

7 *p* *cresc.* *f* **Recitativo** *p* *p cresc.*

13 *f* *p* *cresc.*

17 *f* *p*

21 **Larghetto** *p*

29 *f* *f*

36 *p*

40

44 *fp* *fp* *p*

52

61 Allegro moderato

83

90

fp fp

97

fp fp mf

104

p

112

120

f p

127

f p f p p

136

tr~

142

2

150

158

166

175

182

189

197

205

210

214 **Andante**

220

226

232

238

243

Oboe

No. 6. Trio

From "The Magic Flute"

William Meredith

W. A. Mozart

Allegro Molto

Cl.

No. 7 Bei Männern

From "The Magic Flute"

Oboe

Wolfgang Amadeus Mozart
Trans. by William Meredith

Andantino

p

6

12 *pp* *mf* *mf*

17 *cl.*

22

28 *pp* *mf* *p*

33

38 *f* *p* *f*

43 *p* *fp*

46 *rit.* *A tempo*
fp *cresc.* *f* *p*

Oboe

Nos. 8A, B and C, Finale to Act I

William Meredith

W. A. Mozart

Larghetto

from The "Magic Flute"

p *mf* *p* *mf* *p* *fp* *p* *f* *f* *f* *f*

8 15 24 31 39 **8B, Recitative** 45 **Allegro** 51 **Allegro assai** 57 65 *cl.* 74

tr *2* *3*

83 **Adagio** **2** **Andante**

p *mf*

92 **Adagio** **Andante** solo

p *f* *p*

98 *p*

105 *f*

112 *p* *p* *f* *p*

118 **2** *p*

126 *p*

131 *p*

137 *p*

143 *f*

149 *p*

154 *p*

Andante
8C, Aria, Tamino

160 Fl. *p* *p*

167

174 **2**

183

190 **6**

202 *cresc.* *f* Fl.

208 **Presto**

212 *pp*

216 **Adagio** Fl. **Presto** *ff* *fp* *fp*

222 *fp* *cresc.* *f*

Oboe

Nos. 8D and E Finale to Act I

from The "Magic Flute"

William Meredith

W. A. Mozart

8D, Trio, Pamina, Papagano Monostoros

Andante

p *sf* *p*

234 *sf* *p*

241 **2**

249 *cresc.* *f* *p* *sf* *p*

256 *sf* *p* *sf* *p*

261 *sf* *p*

265 **Allegro** *f* *sfp* *f* *sfp*

273 *f* *sfp* *f* *p* *f* *p*

280 **2** *p*

288 **6**

301

309

317

325

333

341

346

8E, Duet, Chorus, Sarastro's Entrance

351 Allegro Maestoso

359

369

376

383

389

No. 8F and G, Finale to Act I

from The "Magic Flute"

Oboe

William Meredith

8F, Sarastro and Others

W. A. Mozart

Larghetto

402

411

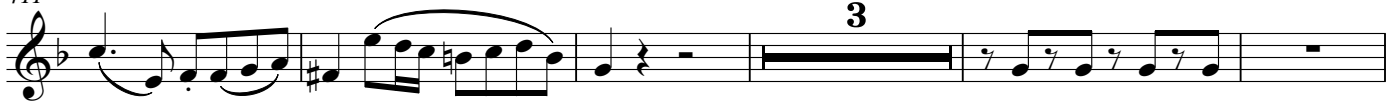

419

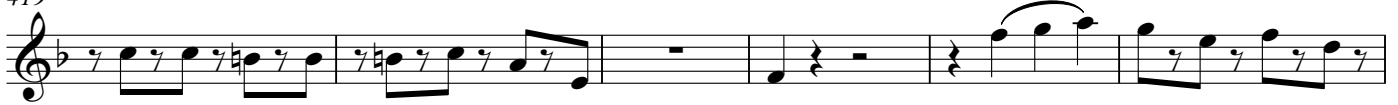

425

429

434

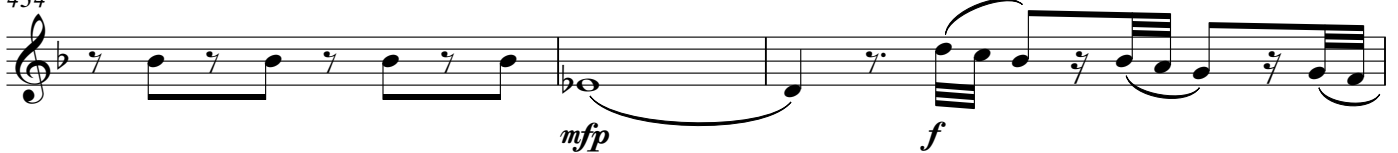

437

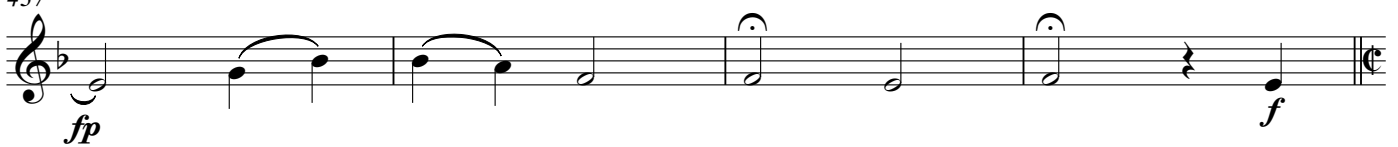

441

Allegro

448

455

f

462

p f p f p

469

fp fp

475

p fp fp

480

fp fp

486

5 **3**

499

p f

506

p f

512

fp **Adagio**

518

8F, Chorus
Presto *f* **2**

524

531

539

547

554

562

571

577

582

No. 9 March of the Priests

Oboe

Andante

from "The Magic Flute"

Wolfgang Amadeus Mozart
Trans. by Mitchell Kriegler

1 *p*

5 *p*

9 *p*

17 *p*

22 *p*

27 *p*

32 *p*

35 *p*

Oboe

No. 10 Aria with Choir

2

Trans. by William Meredith

Adagio

8

15

22

29

36

43

49

53

No. 11 Duett

3

Oboe

Trans. by William Meredith

Andante

7 *p*

5

9

13 *mf*

17 *f* *p*

21

24

Oboe

No. 12 Quintet

William Meredith

from "The Magic Flute"

W. A. Mozart

Allegro

p

8

16

fp fp

23

fp fp fp f p

30

cresc. f p

36

fp

43

fp fp

52

58

3

66

f

73

p

81

cresc. *f* *sf* *p*

89

p

97

p

106

p

114

p

122

f

129

p *f*

137

p

144

p

151

f *cresc.* *ff sf*

158

p

No. 13 Aria, Alles fühlt der Liebe Freuden

Oboe

from "The Magic Flute"

Trans. William Meredith

W. A. Mozart

Allegro

14

Fl. ^{8va}

21

pp

28

mfp *mfp*

36

42

4

Fl. ^{8va}

50

7

Fl. ^{8va}

pp

63

mfp

70

mfp

79

2

Fl. ^{8va}

86 (8)

Oboe

No. 14 Queen of the Night Aria

from "The Magic Flute"

Wolfgang Amadeus Mozart

Trans. by William Meredith

Hn Molto Allegro solo

6

12

17

23

28

32

37

41

46

p *cresc.* *p* *fp*

p *cresc.* *p* *cresc.*

p *sf* *p*

fp *fp* *fp*

fp *fp* *fp* *cresc.*

f *fp* *f* *f*

Oboe

55 *f*
fp *f* *fp*

60 *p* *fp* *f*

65 *fp*

70

74

78 *rit.* *cresc.*

83 *ff* **A tempo**

90

96 Cl.

Oboe **No. 15 Aria, In diesen heil'gen Hallen**
Trans. William Meredith From "The Magic Flute" W. A. Mozart
Larghetto

No. 16 Trio, Seid uns zum zweitenmal willkommen

Oboe

6

11

16

21

26

31

Fl.

34

Oboe No. 17 Aria, Ach, ich fühls, es ist verschwunden

from "The Magic Flute"

W. A. Mozart

trans. by William Meredith

Andante in slow 6

p

6 *f* *p*

11

16 *mfp* *mfp*

21

26 *< f* *p*

32

37 Cl. *cresc.* *f* *p*

No. 18, O Isis und Osiris, welche Wonne!

Oboe

2

Oboe

Adagio

No. 19 Trio, Soll ich dich?

Oboe

from "The Magic Flute"

William Meredith

W. A. Mozart

Andante Moderato

(Bsn.)

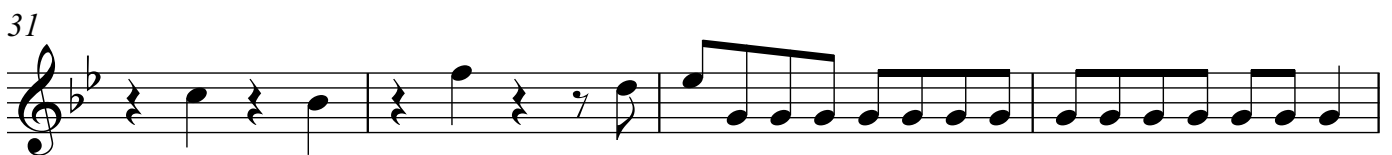
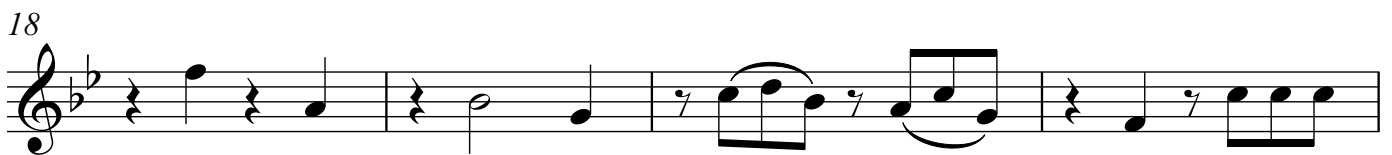
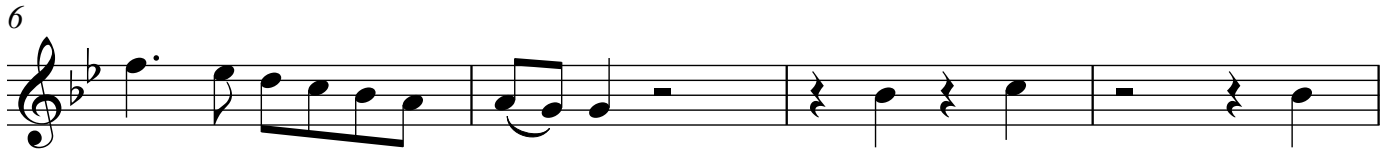

Oboe

35

40

45

50

55

61

66

71

76

No. 20 Aria (Papageno)

Oboe
Trans. William Meredith

from "The Magic Flute"

W. A. Mozart

Andante

p

7 **5** Bsn.

15 **Allegro**

21

27 *fp*

34 *cresc.* *fp*

39

44 **Andante**

p

52 **5** Bsn.

59 **Allegro**

Oboe

64

69

fp

76

f *cresc.* *fp*

82

86 **Andante**

93

4 Bsn.

101

rit. **Allegro** Fl.

107

3

115

3 *pp* *cresc.* *fp*

124

129

6

Oboe

No. 21 A, Quartet, Finale to Act II

from "The Magic Flute"

Trans. by William Meredith

W. A. Mozart

Andante

1
p *mf* *p*

6
fp

11

16

21

26
fp *p*

31
mf *p*

35
mf *p*

39

100

p

109

p cresc. f p

119

p

127

cresc. f p

136

cresc. f p

145

p mfp

154

mfp

162

mfp mfp fp p

171

f p

180

f p

185

Oboe

Nos. 21 B and C, Finale to Act II

William Meredith

W. A. Mozart

Cl. **Adagio**

of "The Magic Flute"

196 *mf*

204 Fl.

209

214

219

224

229

233

237 solo

Oboe

242

245

249 Allegretto

254

259

265

271

275

277 **Andante**

Fl.
p

293
fp

302

311

318
fp

323
fp

330

338

346
mfp *p* *mfp* *p*

355

Oboe

Nos. 21 D and E, Finale to Act II

from "The Magic Flute"

William Meredith

W. A. Mozart

Fl. Adagio in 8

361 *p*

368

374

379

385

Allegro

390 Bsn. *p*

397

404 *f*

409

412 Cl. Allegro *p*

420 *f* *p*

428 **4**

438 *cresc.* *f* *p* *mf* *p*

446

453

460

467

474

480

496

504

512

519

525

529

534 *p*

538 rit.

543 Allegretto *cresc. f p*

549

556 *fp*

563 *f fp p*

570

576 Cl. Allegro

584 Cl. **6**

596 Cl. **4** tr

606

611 *cresc. f*

Oboe

Nos. 21 F, G and H, Finale to Act II

William Meredith

W. A. Mozart

Cl. Allegretto

tr from "The Magic Flute" tr

622

629

637

644

651

661

669

676

682

689

p

cresc.

f

p

rall.

A tempo

f > p

f > p

f > p

cresc.

fp

p

mf p mf p mf

696

p *f* *p* 2

704

mf *mf* *mf* *p* *f*

711

p

718

cresc. *f* *p*

724

cresc. *f* *p* *f*

730

p *f*

737

p

741

p

745 **Piu Moderato**

mf *p* *mf* *p*

751

mf *p* *p*

755

2

761 Cl.

768

776

782

790

795 Allegro

803

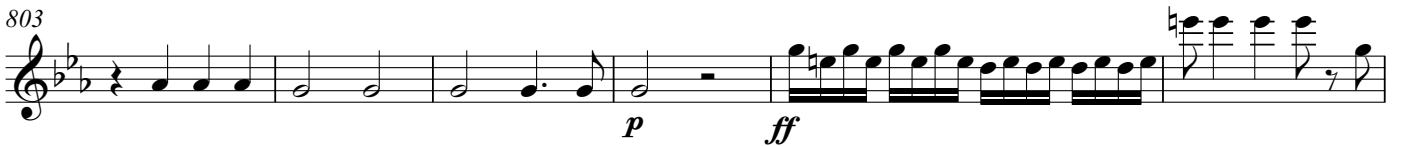

809

818 rall.

822

828 **Andante**

835

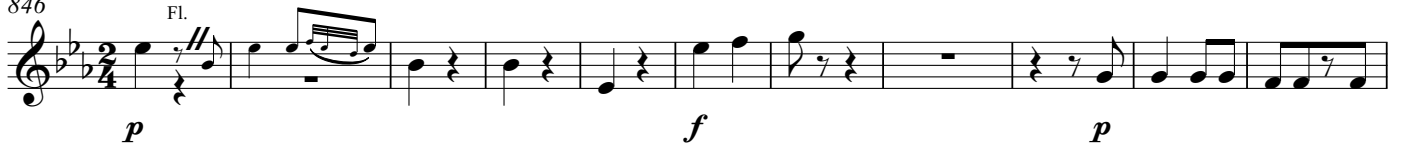

841

846 **Allegro**
Fl.

857

868

881

894

907

914

