

Overture

from the "Magic Flute"

Clarinet in Bb

Trans. by William Meredith

Wolfgang Amadeus Mozart

Adagio

ff p

cresc. p cresc. p

sf

Allegro

p sf p sf p sf p sf

p sf p sf p sf p sf sf

sf p sfp sfp tr

sf tr

p sf p sf p sf f

sf sf sf sf

sf sf sf sf

sf sf sf sf

Clarinet in B \flat

58 *p*

63

68 *f sf sf sf*

74 *p*

78 *f sf sf sf*

85 *p p cresc. f*

89

92

97 *Adagio f*

103 Allegro

G. P.

Clarinet in B \flat

172

178

p *p*

184

189

f *sf* *sf*

194

p *f*

199

sf *sf* *p*

205

cresc. *f*

209

ff

214

sf

220

sf *sf* *f*

223

Clarinet in B \flat

Act I: No. 1 Introduction "Magic Flute"

Trans. by William Meredith

W. A. Mozart

Allegro

p *f p*

6 *f p* *cresc.*

12 *f* *p* solo

18 *f p* *f p*

25 *sf* *p*

30

34 **3** *p* *cresc.* *f*

43 **2**

49

55

63

72

81

89

95

103

110

115

120 Allegretto

127

134

142

147

153 **Allegro**

160

169

176

184

191

199

206

213

Clarinet in B \flat

No. 2 Der Vogelfänger bin ich ja

from "The Magic Flute"

Wolfgang Amadeus Mozart

Trans. by William Meredith

Andante

p

7

12

18

22

f

26

p

33

f

p

39 rit. A tempo rit. 2nd x only

pp

45

f

No. 3 Aria (Tamino)

Clarinet in B \flat
William Meredith

from "The Magic Flute"

W. A. Mozart

Larghetto solo

p

8 *sfp*

16

23 *mf p mf p f p*

31 *mf f p cresc. fp*

38 *cresc. fp* **rall.** **G.P.**

45 **A tempo** *cresc. f p*

51

58 *f*

No. 4 Aria, O zittre nicht, mein lieber Sohn!

Clarinet in B \flat

From "The Magic Flute"

Trans. William Meredith

W. A. Mozart

Allegro maestoso

11 **Recitativo**

16

21 **Larghetto**

28

34

39

43

50

56

61 **Allegro moderato**

67

72

76

81

85

90

95

100

Clarinet in B \flat

No. 5 Quintet

From "The Magic Flute"

Trans. by William Meredith

W. A. Mozart

Allegro *tr*

f *p*

7

14

21

28

35

42

48

cresc. *f* *p*

55

61

sf *f* *p*

Clarinet in B \flat

68

sf *f* *p*

75

82

89

fp *fp*

97

fp *fp* *mf*

104

p

112

119

f *p*

127

f *p* *f* *p* *p*

136

143

2

150

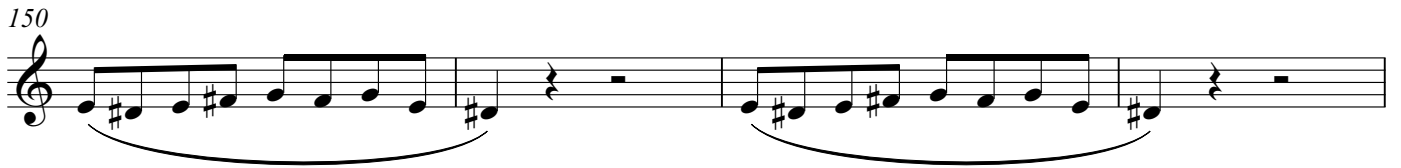

154

159

164

169

174

180

186

190

Clarinet in B \flat

No. 6. Trio

From "The Magic Flute"

William Meredith

W. A. Mozart

Allegro Molto

f *p*

8 *fp* *f* *p*

15 *p* Fl. *p*

22 *cresc.* *f*

30 *p*

36

42

48 *f* Ob.

54 *p*

61

67

No. 7 Bei Männern

From "The Magic Flute"

Clarinet in B \flat

Wolfgang Amadeus Mozart
Trans. by William Meredith

Andantino

p

6

12 *pp* *mf*

18 *solo*

23 *pp*

29 *mf* *p*

35 *soto voce* *f* *p* *soto voce*

41 *f* *p* *fp*

46 *rit.* *A tempo* *fp* *cresc.* *f* *p*

Clarinet in B \flat

Nos. 8A, B and C, Finale to Act I

William Meredith

W. A. Mozart

Larghetto

from The "Magic Flute"

p

7

p

14

20

26

33

mf

39 **8B, Recitative**

p

fp

46 **Allegro solo**

p

53 **Allegro assai**

f

59

p

f

64

3

71

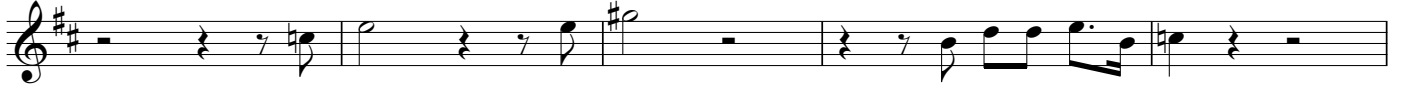

76

85 *Adagio**Andante*93 *Adagio* *Andante*

101

108

115

122

130

137

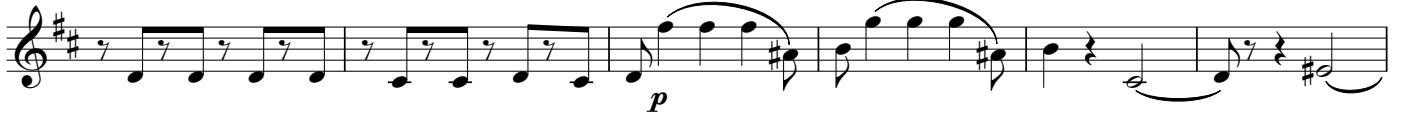

143

150

154

Andante
8C, Aria, Tamino

160

169

174

181

186

193

201

207

215

221

Clarinet in Bb

Nos. 8D and E Finale to Act I

from The "Magic Flute"

William Meredith

W. A. Mozart

8D, Trio, Pamina, Papagano Monostoros

Ob. Andante

p *sf*

236 *sf* *p*

242

250 *cresc.* *f* *sf*

257 *p* *sf* *sf* *sf*

265 **Allegro** *f* *p* *f* *p*

272 *f* *p* *f* *f* *p*

279 *f* *p*

286

293

301

309

317

325

332

339

345

8E, Duet, Chorus, Sarastro's Entrance

351 **Allegro Maestoso**

358

364

371

378

385

390

No. 9 March of the Priests

from "The Magic Flute"

Clarinet in B \flat

Wolfgang Amadeus Mozart

Trans. by Mitchell Kriegler

Andante

p

5

17

22

27

31

34

sfp

No. 10 Aria with Choir

Clarinet in B \flat

Trans. by William Meredith

Adagio

8

16

23

30

37

45

51

58

No. 11 Duett

Clarinet in B \flat

Trans. by William Meredith

Andante

p

4

8

12

15

mf *f* *p*

19

23

||

Clarinet in B \flat

No. 12 Quintet

from "The Magic Flute"

William Meredith

W. A. Mozart

Allegro

p

8

16 *fp fp*

23 *fp fp fp f p*

30 *3 p*

39 *fp fp fp*

46

54

60

66 *3 p*

74

82

89

97

107

114

122

129

136

143

150

157

No. 13 Aria, Alles fühlt der Liebe Freuden

Clarinet in B \flat

from "The Magic Flute"

Trans. William Meredith

W. A. Mozart

Allegro

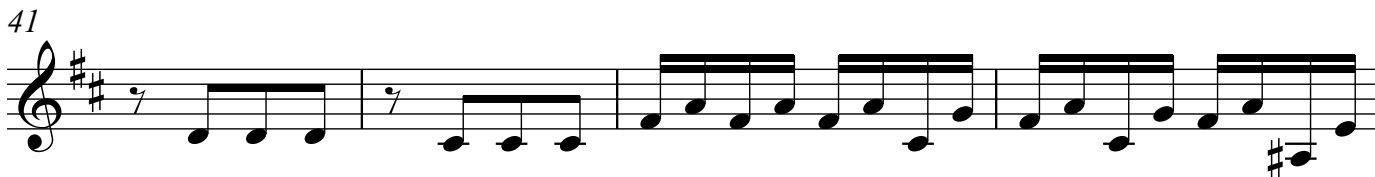
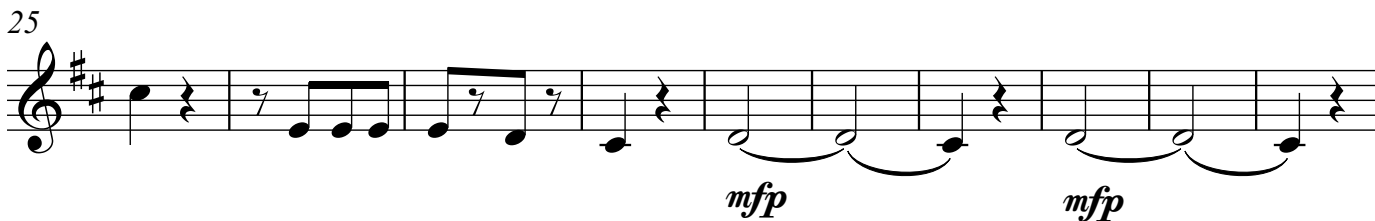
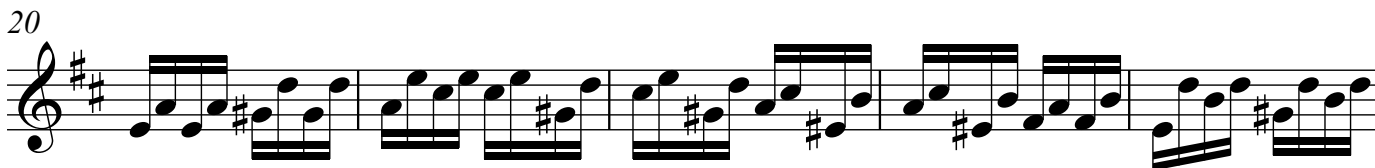
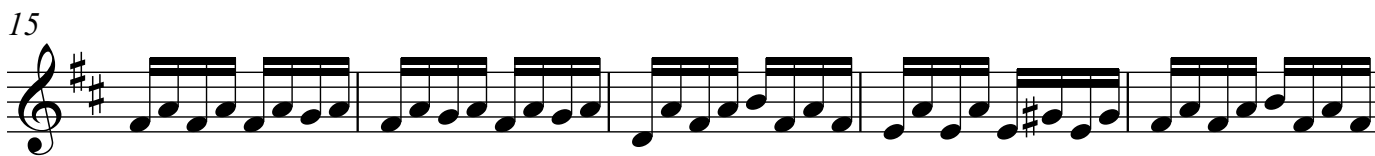
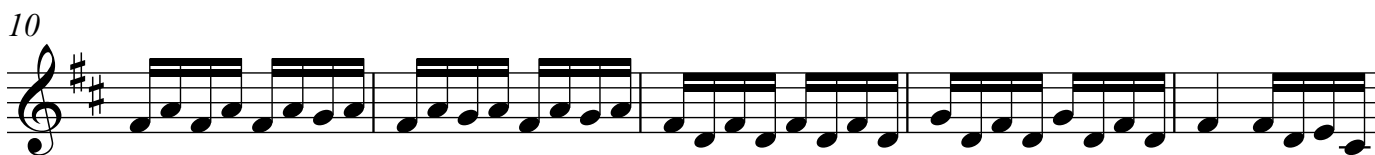

Clarinet in B \flat

45

50

55

60

65

75

81

85

Clarinet in B \flat

No. 14 Queen of the Night Aria

from "The Magic Flute"

Wolfgang Amadeus Mozart
Trans. by William Meredith

Molto Allegro

6

11

18

23

27

32

36

40

45

f *p* *f* *p* *f*

p *f* *fp* *fp* *p* *cresc.* *p*

fp *cresc.* *p* *cresc.*

fp *fp* *sf* *sf* *p* *sf* *p*

fp *fp* *fp*

cresc. *f*

Clarinet in B \flat

80 **rit.** Musical staff 80: Treble clef, key signature of one sharp (F#). Measures 80-83. Dynamics: *cresc.*, *f*.

No. 15 Aria, In diesen heil'gen Hallen

From "The Magic Flute"

Trans. William Meredith

W. A. Mozart

Larghetto

No. 16 Trio, Seid uns zum zweitenmal willkommen

Allegretto

Fl.

3

7

12

17

22

27

31

p

2

No. 17 Aria, Ach, ich fühls, es ist verschwunden

Clarinet in B \flat

from "The Magic Flute"

W. A. Mozart

trans. by William Meredith

Andante in slow 6

p

6

f p

12

15

21

26

31

37

p

No. 18, O Isis und Osiris, welche Wonne!

Clarinet in Bb
2

Clarinet in Bb

Adagio

Clarinet in B \flat

No. 19 Trio, Soll ich dich?

from "The Magic Flute"

William Meredith

W. A. Mozart

Andante Moderato

(Bsn.)

5

9

13

17

21

25

29

33

Clarinet in Bb

37

41

47

52

58

62

67

73

76

Clarinet in B \flat

No. 20 Aria (Papageno)

Trans. William Meredith

from "The Magic Flute"

W. A. Mozart

Fl. **Andante**

p

10

15 **Allegro**

21

28

35 *cresc.* ***fp***

40 *cresc.* ***fp***

44 Fl. **Andante**

p

53

58 **Allegro**

64

70 *cresc.* ***fp***

77

f *cresc.* *fp*

82

86 **Andante**

Ob.

96

101 *rit.* **Allegro**

107

112

cresc. *fp*

119

pp *cresc.* *fp*

126

132

135

Clarinet in B \flat

No. 21 A, Quartet, Finale to Act II

Trans. by William Meredith

from "The Magic Flute"

W. A. Mozart

Andante

p *mf* *p*

6 *fp*

12

18

24 *fp*

30 *mf p*

35 *mf p*

40

45

51 *mfp*

Clarinet in B \flat

57

mf *mf* *fp* *fp*

63

68

cresc. *fp*

73

fp *f* *fp*

79

fp

85

89

sfp *f*

94 *Allegro flt.*

f *p* *p*

102

110

p

Clarinet in B \flat

Nos. 21 B and C, Finale to Act II

William Meredith

W. A. Mozart

Adagio

of "The Magic Flute"

196 *f* *mf* *f* *mf*

201

205

211

218

225

231

238

243 *fp* *fp* *f*

Clarinet in B♭

246

249 Allegretto

254

259

264

269

274

277 **Andante**

277 Fl.

286 *p*

292

299 *fp*

306

315

320 *fp* *fp*

325

333

340

348 *mfp* *p* *mfp* *p*

355

Clarinet in B \flat

Nos. 21 D and E, Finale to Act II

from "The Magic Flute"

William Meredith

W. A. Mozart

Fl. Adagio in 8

p

368

373

377

384

388

390 Bsn. Allegro

p

396

403

f

408

412 **Allegro**

p

420 *f* *tr*

427 *p*

434 *cresc.* *f* *p*

441 *mf* *p*

449

455

462 *cresc.* *f* *p* *f p* *f p* *f* *p*

469

476

483

489 **2**

496

503

510

518

525

533

538

543

549

553

557

563

570

576

Allegro

583

588

594

600

605

610

Clarinet in B \flat

Nos. 21 F, G and H, Finale to Act II

William Meredith

W. A. Mozart

Allegretto

from "The Magic Flute"

p

623

630

637

644

cresc. **f**

651

p

658

rall.

665

673

A tempo

f >

681

cresc. **fp**

688

p

696

p *f* *p*

703

709

p *f* *p*

716

cresc. *f* *p*

722

cresc. *f* *p* *f*

729

p *f*

736

740

745 **Piu Moderato**

3 Ob. *tr*

p *f*

753

p *f*

759

765 Ob.

772

779

786

790

795 **Allegro**

803

809

812

816

822

828 **Andante**

835

841

846 **Allegro**

854

865

877

888

899

910

915

