

Overture

from the "Magic Flute"

Bassoon

Trans. by William Meredith

Wolfgang Amadeus Mozart

Adagio

Allegro

Bassoon

74

78

84

89

92

97

Adagio

103

Allegro

107

112

120

125

G. P.

Hn

Bassoon

130 *p* *p*

135 *p* *p*

141 Fl.

147

152 *f*

156 *sf*

161 *sf sf*

166

171

176 Hn

181 *p*

185

189

194

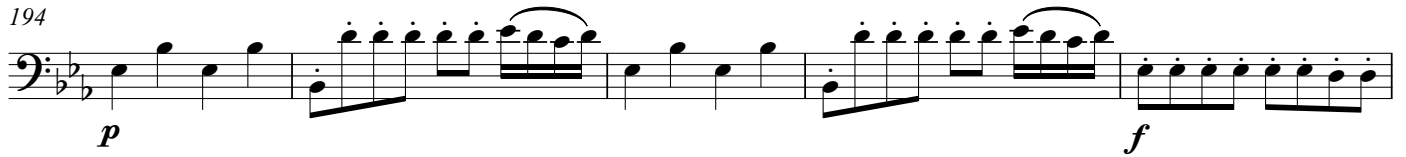

199

204

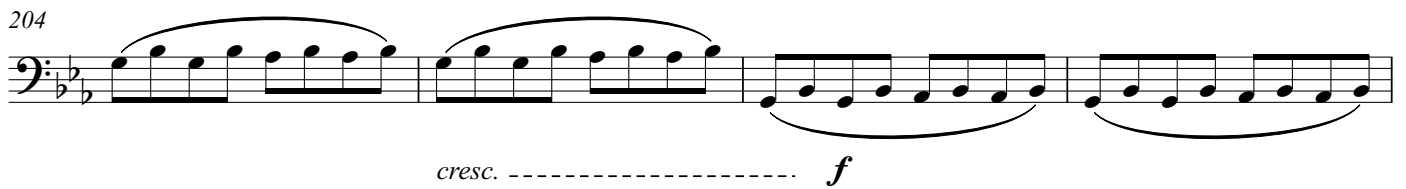

208

213

218

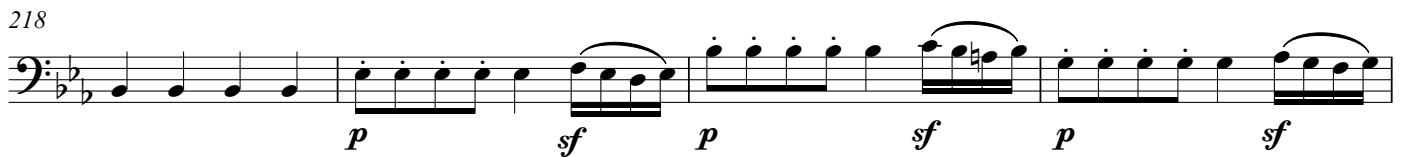

222

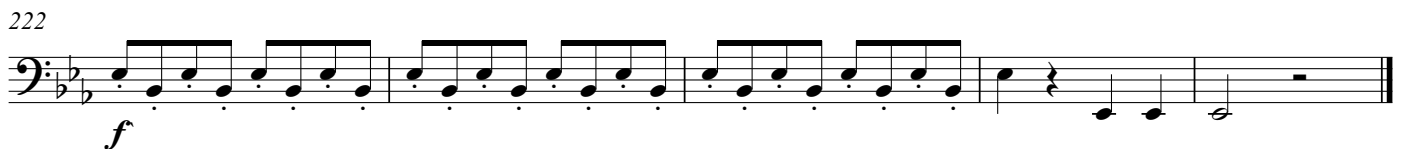

Act I: No. 1 Introduction

Bassoon

“Magic Flute”

Trans. by William Meredith

W. A. Mozart

Allegro

p *f* *p*

4 *f* *p*

7 *cresc.*

11 *f*

16 *f* *p*

19 *f* *p*

22 *f* *p*

26 *sf* *p*

31 *sf* *p* *p* *f*

36 *p* *f* *p* *f*

Bassoon

41

w/Horn

48

55

62

68

Cl.

Ob.

73

81

87

92

98

105

110

115

120 *Allegretto*

126

133

143 *Fl.*

148

153 **Allegro**

f p f p f p f p f p

158

f p f p f p f p

164

fp fp

170

cresc. f p

183

191

f p

198

206

213

Bassoon

No. 2 Der Vogelfänger bin ich ja

from "The Magic Flute"

Wolfgang Amadeus Mozart
Trans. by William Meredith

Andante

4

Fl. ^{15^{ma}}

A tempo

No. 3 Aria (Tamino)

Bassoon

from "The Magic Flute"

W. A. Mozart

William Meredith

Cl. **Larghetto**

1

p *sfp*

10

sfp

18

mf *p* *cresc.*

26

mf *p* *sfp* *f* *p* *f* *p* *cresc.*

35

f *p* *cresc.* *fp* *cresc.* *fp*

40

fp *rall.* *G.P.*

45

A tempo

48

cresc. *f* *p*

56

f *p*

No. 4 Aria, O zittre nicht, mein lieber Sohn!

Bassoon

From "The Magic Flute"

Trans. William Meredith

W. A. Mozart

Allegro maestoso

p *cresc.* *f*

7 *Recitativo* *p*

12 *p* *cresc.* *f* *p*

16 *cresc.* *f* *p*

21 **Larghetto** *p* *mf* *p*

28 *(p)* *f*

34 *f* *fp*

40 *fp* *fp* *p*

46 *fp* *fp* *p*

54

61 Allegro moderato

66

71

76

81

86

91

96

100

Bassoon

No. 5 Quintet

From "The Magic Flute"

Trans. by William Meredith

W. A. Mozart

Allegro *f* *solo*

7

13

20

27

33

40

47

54

61

f *p*

Bassoon

68

f *p*

75

82

88

93

fp *fp*

99

fp *fp* *mf* *p*

105

p

112

119

f

125

p *f* *p*

132

139

144

149

155

160

166

173

180

187

195

202

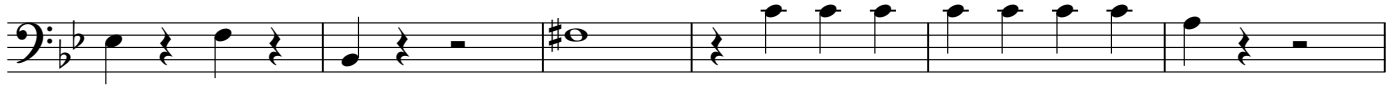

208

214 *Andante*

219

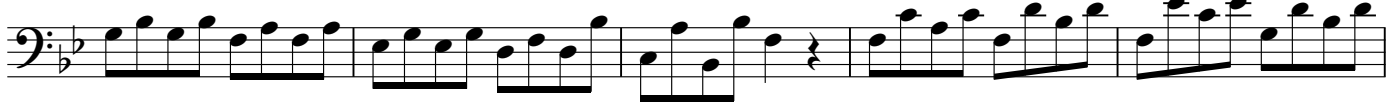

224

229

234

240

244

Bassoon

No. 6. Trio

From "The Magic Flute"

William Meredith

W. A. Mozart

Allegro Molto

6 *f* *p*

10 *f* *p*

17 *cresc.*

21 *f* *p* *cresc.* *f*

29 *p* 3 Cl. solo

38

45 2 Fl.

53 *f* *p*

60

66

No. 7 Bei Männern

From "The Magic Flute"

Bassoon

Wolfgang Amadeus Mozart
Trans. by William Meredith

Andantino

Cl. (15vab)

6 *p*

11 *pp* *mf*

16 *mf* Cl. (15vab)

21

26 *pp* *mf*

32 *p*

38 *f* *p* *f*

43 *p* *fp* *A tempo* *fp* *rit.*

47 *cresc.* *f* *p*

Bassoon

Nos. 8A, B and C, Finale to Act I

William Meredith

W. A. Mozart

Larghetto

from The "Magic Flute"

1 *p*

8 *mf* *p*

15

21

27

33 *mf*

39 **8B, Recitative** *p* Ob.

44 *fp*

50 **Allegro** *p* *f*

55 **Allegro assai** *f* *p*

Bassoon

62 *f* *f* Cl. *f*

67 *f*

74 *p* *f*

80 *p*

85 **Adagio** *p* **Andante** *mfp*

92 **Adagio** **Andante** *p* *cresc.* *f* *p*

98 *fp* *f* *p*

104 *f* *fp* Ob.

110 *f* *p* *fp*

115 *p* *f* *f* *p*

Bassoon

177

182

189

194

199

204

212

218

224

Nos. 8D and E Finale to Act I

from The "Magic Flute"

Bassoon

William Meredith
8D, Trio, Pamina, Papagano Monostoros
Andante

W. A. Mozart

310

318

326

334

343

351 **8E, Duet, Chorus, Sarastro's Entrance**
Allegro Maestoso

358

364

371

378

385

390

Bassoon

No. 8F and G, Finale to Act I

from The "Magic Flute"

William Meredith

W. A. Mozart

8F, Sarastro and Others

Larghetto

f *p*

402

408

415

420

426

mfp *cresc.*

431

f *p*

435

mfp *f* *fp* *f*

441 Allegro

5

p

451

4

460

465

471

477

483

490

497

506

512

515

Adagio

8F, Chorus

518

Presto

525

532

539

547

555

561

567

574

580

No. 9 March of the Priests

from "The Magic Flute"

Bassoon

Wolfgang Amadeus Mozart
Trans. by Mitchell Kriegler

Andante

p

5

17

22

27

32

35

Bassoon

No. 10 Aria with Choir

2

Trans. by William Meredith

Adagio

2

p

8

16

24

31

38

46

51

No. 11 Duett

3

Bassoon

Andante

Trans. by William Meredith

p

5

10

14

mf *f*

18

p

22

p

Bassoon

No. 12 Quintet

William Meredith

from "The Magic Flute"

W. A. Mozart

Allegro

4

Hn.

1

11

19

25

33

41

47

52

57

65

72

Bassoon

80

80 81 82 83 84 85 86 87

cresc. *f* *sf* *p*

88

88 89 90 91 92 93 94 95 96 97 98

5 Fl.

99

99 100 101 102 103 104 105 106

107

107 108 109 110 111 112 113 114

115

115 116 117 118 119 120 121 122

p

123

123 124 125 126 127 128 129 130

f

131

131 132 133 134 135 136 137 138

p *f*

139

139 140 141 142 143 144 145

p

146

146 147 148 149 150 151

f

152

152 153 154 155 156 157

cresc. *ff*

158

158 159 160 161 162 163 164

p

No. 13 Aria, Alles fühlt der Liebe Freuden

Bassoon

from "The Magic Flute"

Trans. William Meredith

W. A. Mozart

Allegro

1
pp

10

21
mfp

31
mfp

42

50
pp

60

69
mfp *mfp*

80

85

Bassoon

No. 14 Queen of the Night Aria

from "The Magic Flute"

Wolfgang Amadeus Mozart
Trans. by William Meredith

Molto Allegro

5 *f* *p* *f*

9 *p* *f* *p* *f* *fp* *fp* *p* *cresc.*

13 *p* *f* *fp*

18 *p* *cresc.* *cresc.* *p* *cresc.*

22 *fp* *fp* *sf* *sf* *p*

27 *sf* *p*

33 *fp* *fp*

38 *fp*

44 *fp* *fp* *cresc.* *f*

Bassoon

49

54

59

63

67

73

78

83

89

94

No. 15 Aria, In diesen heil'gen Hallen

Bassoon

From "The Magic Flute"

W. A. Mozart

Trans. William Meredith

Ob. **Larghetto**

No. 16 Trio, Seid uns zum zweitenmal willkommen

Allegretto

Bassoon No. 17 Aria, Ach, ich fühls, es ist verschwunden
from "The Magic Flute"

W. A. Mozart

trans. by William Meredith

Andante in slow 6

p

6

f *p*

11

17

mfp *mfp*

23

f *p*

29

34

Cl.

38

p *cresc.* *f* *p*

Bassoon
2

No. 18, O Isis und Osiris, welche Wonne!

Bassoon

Adagio

Measures 1-7. Dynamics: *p*, *f*, *p*.

Measures 8-13. Dynamics: *f*.

Measures 14-19. Dynamics: *p*.

Measures 20-25. Dynamics: *f*, *p*.

Measures 26-31. Dynamics: *sf*, *p*.

Measures 32-36. Dynamics: *f*, *p*, *sf*, *p*.

Measures 37-42. Dynamics: *mf*, *p*, *mf*, *p*.

No. 19 Trio, Soll ich dich?

Bassoon

from "The Magic Flute"

William Meredith

W. A. Mozart

Andante Moderato

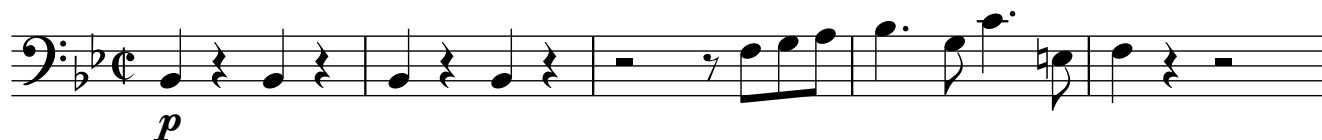

6

11

16

21

26

31

36

Bassoon

41

46

51

56

60

65

70

75

No. 20 Aria (Papageno)

Bassoon

Trans. William Meredith

from "The Magic Flute"

W. A. Mozart

Andante

Fl. 

p

10 

15 

21 

27 

33 

39 

Andante

44 Fl. 

p

53 

58 

64 

Bassoon

70

cresc. *fp*

76

f *cresc.* *fp*

82

86 **Andante**
Ob.

96

101 *rit. .* **Allegro**
Fl.

107 **4** *cresc.*

116 *fp* *pp* *cresc.*

123 *fp*

130

134

Bassoon

No. 21 A, Quartet, Finale to Act II

from "The Magic Flute"

Trans. by William Meredith

W. A. Mozart

Andante

Bassoon

52

mf *p* *mf*

58

fp *fp*

63

fp

69

fp *fp* *cresc.*

76

f *fp* *fp*

83

fp

89

sfp *f*

94 **Allegro flt.**

f *p* *cresc.* *f* *p* *cresc.* *f* *p*

102

fp

112 **Fl.**

cresc. *f*

121

cresc. f

129

cresc. f cresc. f cresc.

138

f p p

148

mfp mfp

157

mfp

166

mfp fp Cl.

174

f p f

181

p

185

p

Bassoon

Nos. 21 B and C, Finale to Act II

William Meredith

of "The Magic Flute"

W. A. Mozart

Adagio

2

Bassoon

230

234

238

242

249 Allegretto

253

257

262

266

271

Bassoon

277 **Andante**

Fl. Musical staff for measures 277-285. It begins with a treble clef, a key signature of one flat (B-flat), and a 3/4 time signature. The music starts with a quarter rest, followed by a half note G4, a quarter note A4, and a quarter note B4. A dynamic marking of *p* is placed below the first measure. The staff continues with various note values and rests, including a half note G4, a quarter note A4, and a quarter note B4.

mf *p*

Bassoon

Nos. 21 D and E, Finale to Act II
from "The Magic Flute"

William Meredith

W. A. Mozart

Adagio in 8

Fl. (Svab)

367

372

376

382

386

390 Allegro

395

400

405

409

412 Allegro

533 *solo* **Andante**
p

538 *rit.*

543 **Allegretto**
Ob.
cresc. *f* *p*

550

557

564 *p*

570

576 Cl. **Allegro** 5 Hn.

587 2

596 2 tr

605 tr

610 *cresc.* *f*

Bassoon

Nos. 21 F, G and H, Finale to Act II

from "The Magic Flute"

William Meredith

W. A. Mozart

Cl. **Allegretto**

624 *p*

631

638

645 *cresc.* *f*

653

661 *rall.*

668

675 **A tempo** *f*

683 *cresc.* *fp* *p*

691 *p*

697

f *p*

705

p *f* *p*

713

cresc.

719

f *p* *cresc.*

725

f *p* *f* 2

733

p *f*

739

p

745 **Piu Moderato**

mf *p* *mf* *p*

752

mf *p* *mf* *p*

759

764

769

mf p

775

mf p

781

mf p

mf p

mf p

788

792

795 **Allegro**

f

mf p

mf p

803

p

ff

810

f

p

f

p

818 **rall.**

f

p

f

824

p

828 **Andante**

835

841

846

856

863

870

879

892

902

913
