

Bass Trombone in C

FANFARRIA A 14 NA ALAMEDA

A MI AMIGO SUSO (JESÚS IGLESIAS)

Allegretto ♩ = 96

Martín José Rodríguez Peris

12

21

40

53

68

76

12/8

BAILE DE MARUJITA

85 Allegro ♩ = 112

85

104

115

133

6/8

146

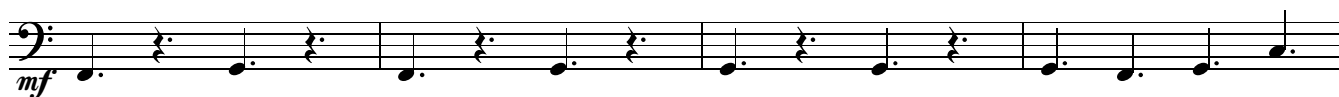

150

153

157

160

DIME A TÚA (mixolidio)

163 *Ad libitum*
9♩ = 70
10

191

207

A XOTA

233 Allegretto $\text{♩} = 64$
2

241

249

256

263

271

323

330

337

Piu vivo $\text{♩} = 72$

343
