

string quartet #2

rico gerber

Moderato (♩ = c. 108)

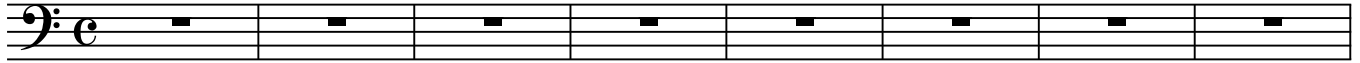

9

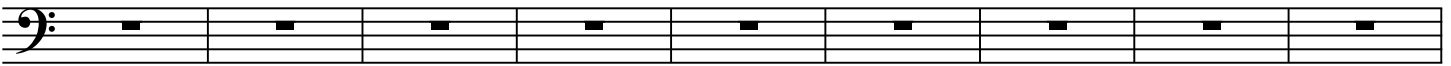

18

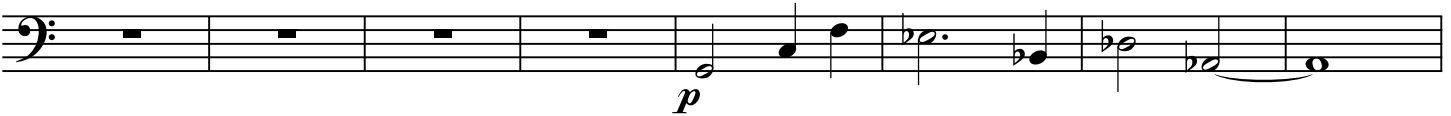

26

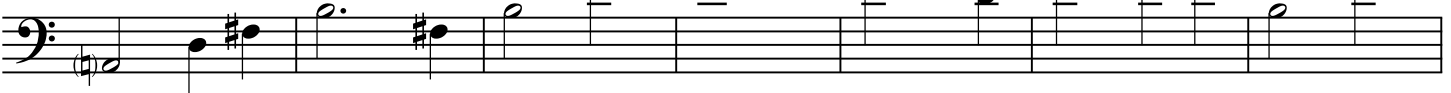

33

40

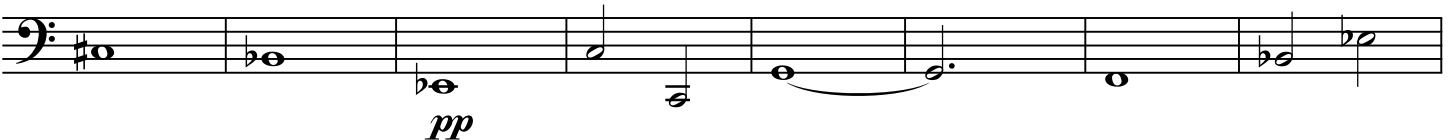

48

56

string quartet #2

63

70

76

85

92

99

$\text{♩} = 60$

107

114

string quartet #2

120

126

pizz.

p

132

138

145

arco

f

151

156

161

p

string quartet #2

166

171

177

pizz.

185

191

197

poco rit.

206

pp arco

$\text{♩} = 60$

215

string quartet #2

224

p

232

p

241

$\text{♩} = 80$

p

250

p $\text{♩} = 80$ pizz.

258

266

272

arco

p $\text{♩} = 96$ pizz.

278

arco

pp

string quartet #2

282

286

290

293

302

311

321

330

string quartet #2

339

348
