

RICERCARI a 2, 3, e 4 voci

(Seconda Parte del Transilvano - Primio Libro,
Venetia, 1609 & 1622. Originally for Organ)
Adapted for 2 Trumpets and 2 Trombones

Duet

Girolamo Diruta (c.1554 - after 1610)

Arr. Michel Rondeau

1. Ricercari a due voci $\text{♩} = 90$

Trumpet in B \flat 1

Bass Trombone

B \flat Tpt. 1

B. Tbn.

B \flat Tpt. 1

B. Tbn.

B \flat Tpt. 1

B. Tbn.

Trio

2. Ricercare a tre voci

B \flat Tpt. 1

B \flat Tpt. 2

B. Tbn.

35

B \flat Tpt. 1

B \flat Tpt. 2

B. Tbn.

42

B \flat Tpt. 1

B \flat Tpt. 2

B. Tbn.

49

B \flat Tpt. 1

B \flat Tpt. 2

B. Tbn.

56

B \flat Tpt. 1

B \flat Tpt. 2

B. Tbn.

63

B \flat Tpt. 1

B \flat Tpt. 2

B. Tbn.

70

B \flat Tpt. 1

B \flat Tpt. 2

B. Tbn.

Quartet

3. Ricercare a quattro voci

75

B \flat Tpt. 1

B \flat Tpt. 2

Tbn.

B. Tbn.

84

B \flat Tpt. 1

B \flat Tpt. 2

Tbn.

B. Tbn.

91

B \flat Tpt. 1

B \flat Tpt. 2

Tbn.

B. Tbn.

98

B \flat Tpt. 1

B \flat Tpt. 2

Tbn.

B. Tbn.

105

B \flat Tpt. 1

B \flat Tpt. 2

Tbn.

B. Tbn.

112

B \flat Tpt. 1

B \flat Tpt. 2

Tbn.

B. Tbn.

119

B \flat Tpt. 1

B \flat Tpt. 2

Tbn.

B. Tbn.

126

B \flat Tpt. 1

B \flat Tpt. 2

Tbn.

B. Tbn.

133

B \flat Tpt. 1

B \flat Tpt. 2

Tbn.

B. Tbn.

140

B \flat Tpt. 1

B \flat Tpt. 2

Tbn.

B. Tbn.

147

B \flat Tpt. 1

B \flat Tpt. 2

Tbn.

B. Tbn.

154

B \flat Tpt. 1

B \flat Tpt. 2

Tbn.

B. Tbn.

161

B \flat Tpt. 1

B \flat Tpt. 2

Tbn.

B. Tbn.

168

B \flat Tpt. 1

B \flat Tpt. 2

Tbn.

B. Tbn.

175

B \flat Tpt. 1

B \flat Tpt. 2

Tbn.

B. Tbn.

182

B \flat Tpt. 1

B \flat Tpt. 2

Tbn.

B. Tbn.

189

B \flat Tpt. 1

B \flat Tpt. 2

Tbn.

B. Tbn.

196

B \flat Tpt. 1

B \flat Tpt. 2

Tbn.

B. Tbn.

203

B \flat Tpt. 1

B \flat Tpt. 2

Tbn.

B. Tbn.

210

B \flat Tpt. 1

B \flat Tpt. 2

Tbn.

B. Tbn.

216

B \flat Tpt. 1

B \flat Tpt. 2

Tbn.

B. Tbn.

222

B \flat Tpt. 1

B \flat Tpt. 2

Tbn.

B. Tbn.

RICERCARI a 2, 3, e 4 voci

(Seconda Parte del Transilvano - Primio Libro,
Venetia, 1609 & 1622. Originally for Organ)
Adapted for 2 Trumpets and 2 Trombones

1st B \flat Trumpet

Girolamo Diruta (c.1554 - after 1610)

Arr. Michel Rondeau

1. Ricercari a due voci $\text{♩} = 90$

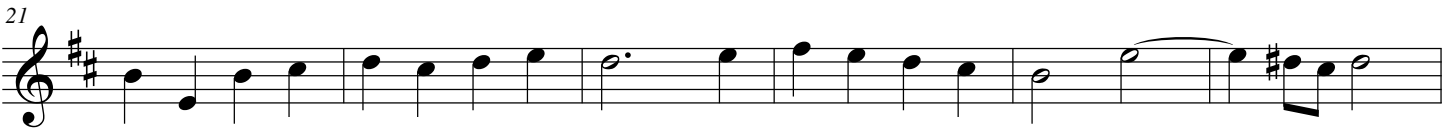

2. Ricercare a tre voci

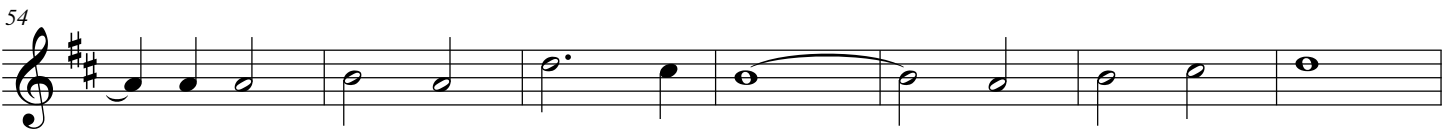
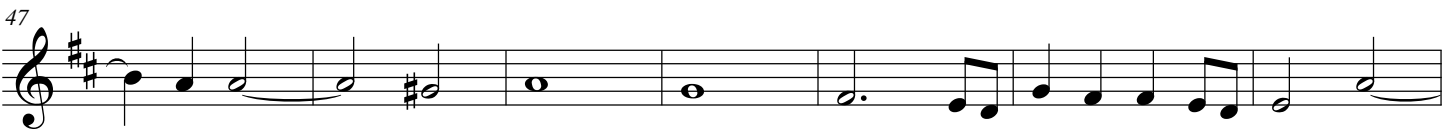
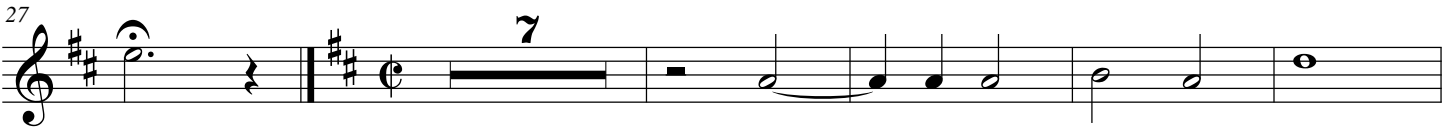

148

162

169

178

185

192

200

207

214

220

RICERCARI a 2, 3, e 4 voci

(Seconda Parte del Transilvano - Primio Libro,
Venetia, 1609 & 1622. Originally for Organ)
Adapted for 2 Trumpets and 2 Trombones

2nd B \flat Trumpet

Girolamo Diruta (c.1554 - after 1610)

Arr. Michel Rondeau

1. Ricercari a due voci (Tacet)

2. Ricercare a tre voci

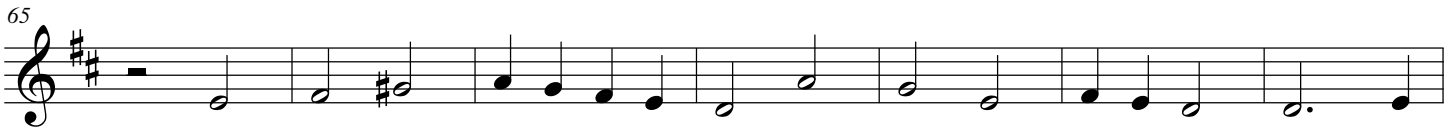
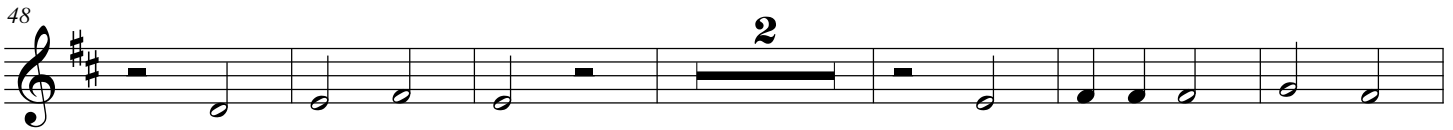
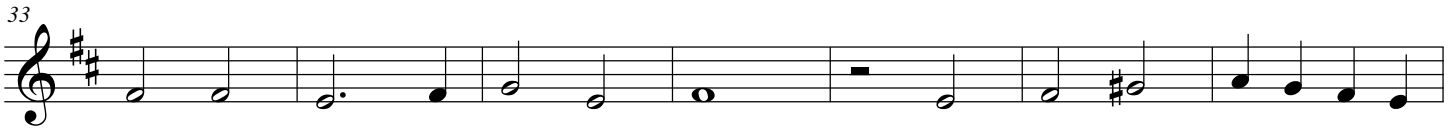

3. Ricercare a quattro voci

RICERCARI a 2, 3, e 4 voci - Diruta - B \flat Trumpet 2

88

95

102

109

122

129

136

144

152

RICERCARI a 2, 3, e 4 voci

(Seconda Parte del Transilvano - Primio Libro,
Venetia, 1609 & 1622. Originally for Organ)
Adapted for 2 Trumpets and 2 Trombones

Trombone

Girolamo Diruta (c.1554 - after 1610)

Arr. Michel Rondeau

1. Ricercari a due voci (Tacet) 2. Ricercare a tre voci (Tacet) 3. Ricercare a quattro voci

27

47

6

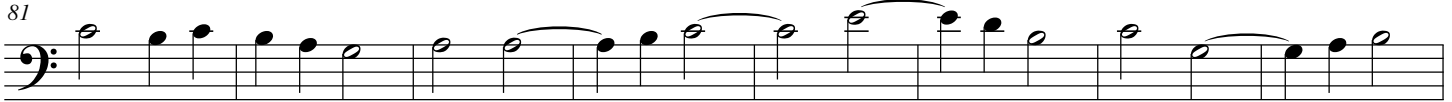

147

8

161

5

172

179

186

194

202

209

216

222

Final cadence: G#2, A#2, B#2

RICERCARI a 2, 3, e 4 voci

(Seconda Parte del Transilvano - Primio Libro,
Venetia, 1609 & 1622. Originally for Organ)
Adapted for 2 Trumpets and 2 Trombones

Bass Trombone

Girolamo Diruta (c.1554 - after 1610)

Arr. Michel Rondeau

1. Ricercari a due voci $\text{♩} = 90$

2

8

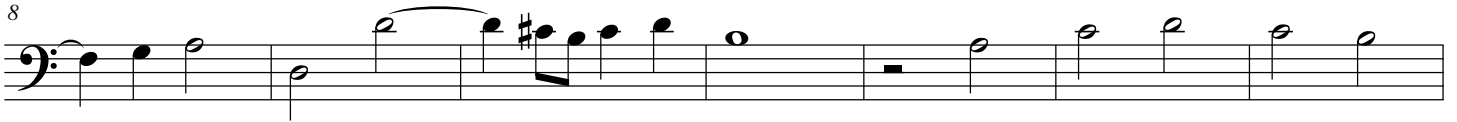

15

22

2. Ricercare a tre voci

28

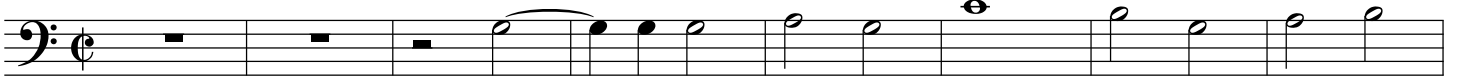

36

44

51

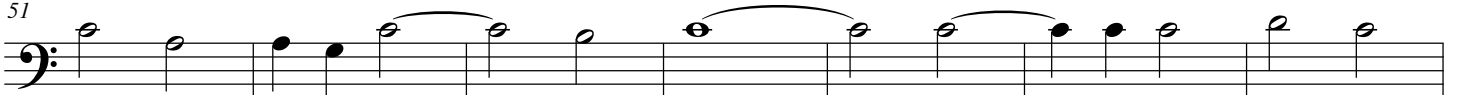

2 **RICERCARI a 2, 3, e 4 voci - Diruta - Bass Trombone**

58 

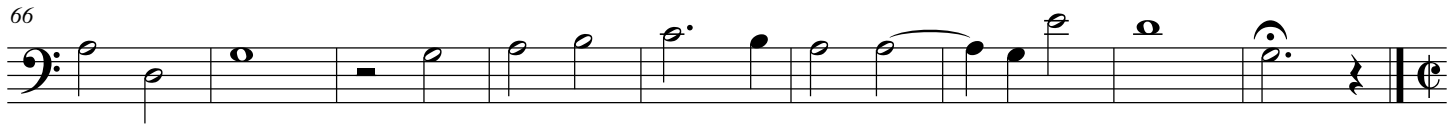
66 

75 **3. Ricercare a quattro voci**

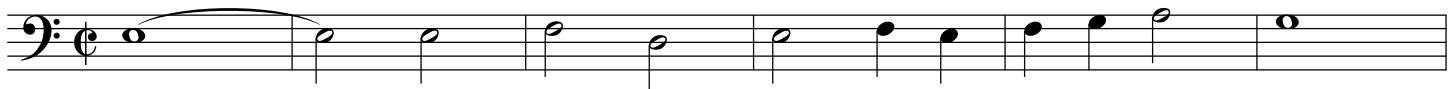

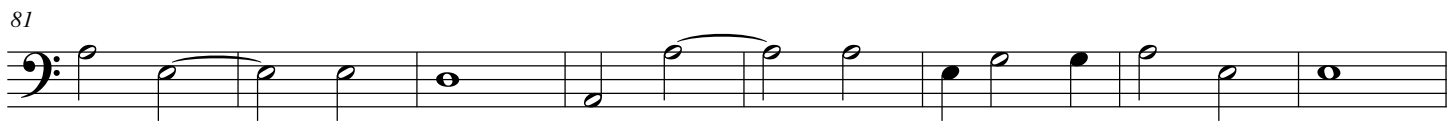
81 

89 

96 

105 **4** 

115 

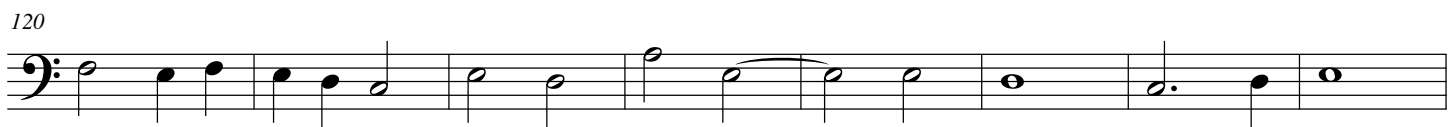
120 

201

208

215

220

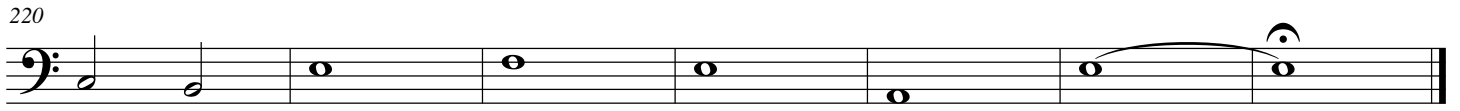
