Domine e Veni

Para o Setenário de Dores

Rafael Sales Arantes
10 a 12/04/2018

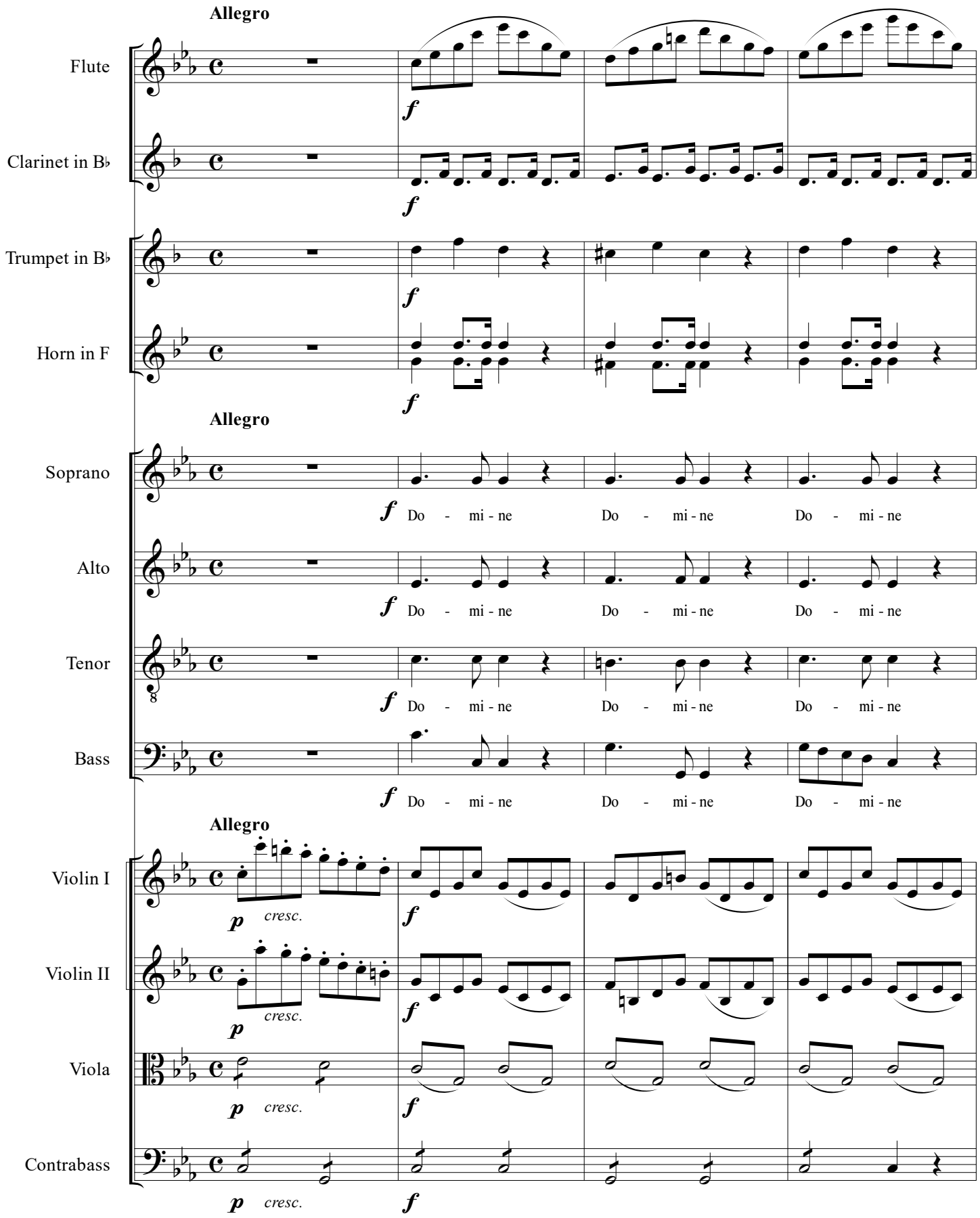

©Edição de Rafael Sales Arantes
Abril de 2018

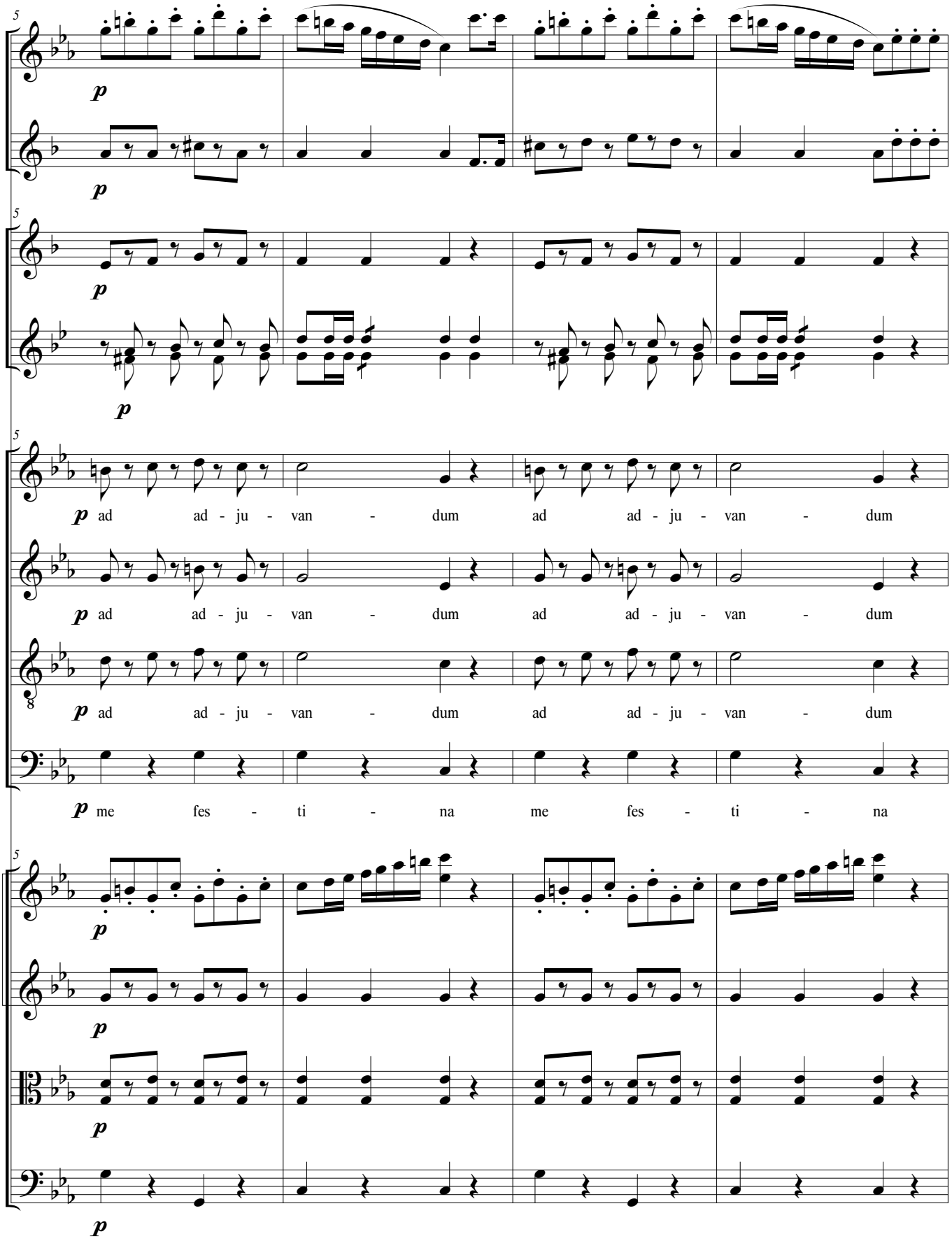
Fl.
B♭ Cl.
B♭ Tpt.
Hn.
S
A
T
B
Vln. I
Vln. II
Vla.
Cb.
p
ad ad - ju - van - dum ad ad - ju - van - dum
ad ad - ju - van - dum ad ad - ju - van - dum
ad ad - ju - van - dum ad ad - ju - van - dum
me fes - ti - na me fes - ti - na

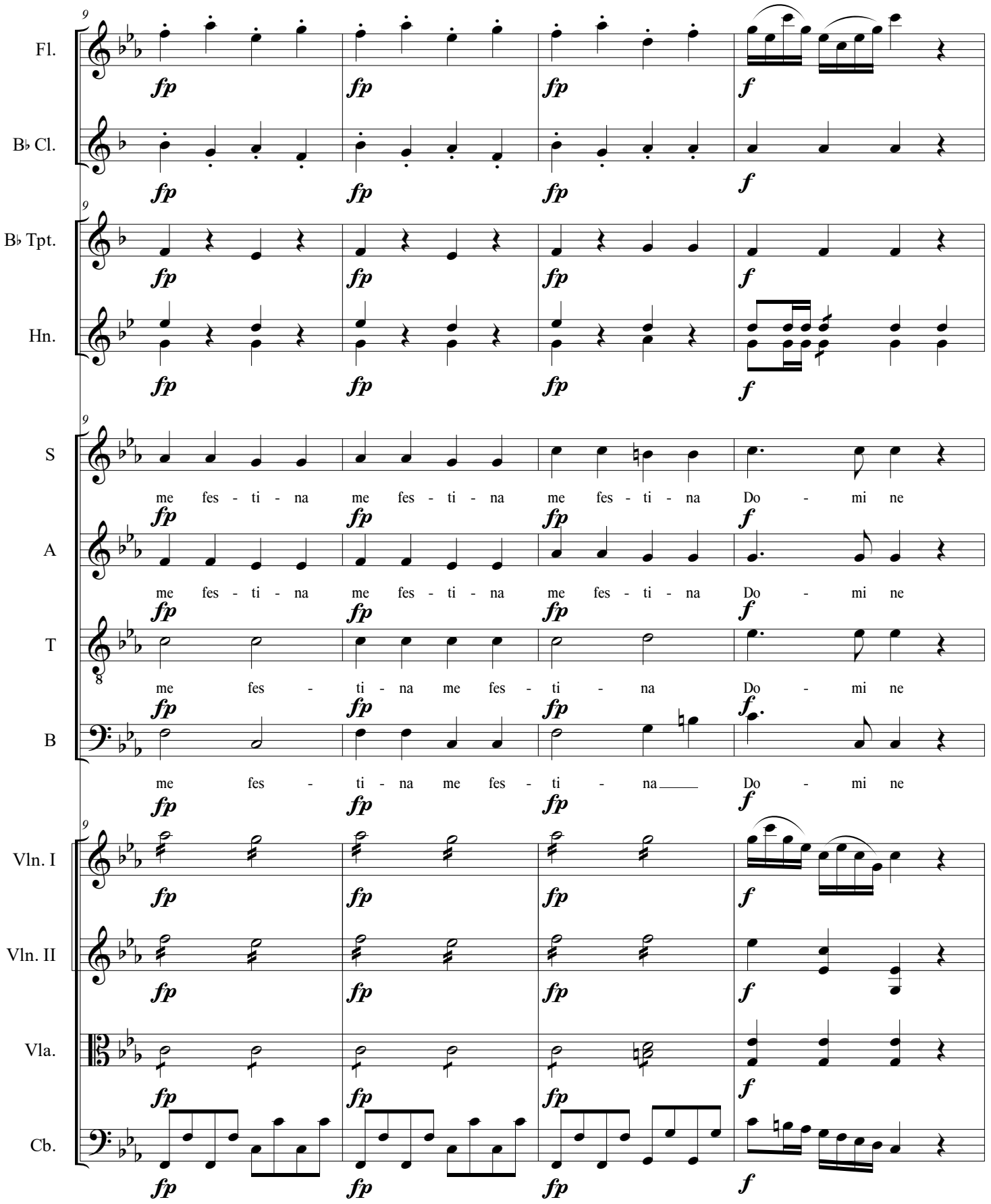
Fl.
B♭ Cl.
B♭ Tpt.
Hn.
S
me fes - ti - na me fes - ti - na me fes - ti - na Do - mi ne
A
me fes - ti - na me fes - ti - na me fes - ti - na Do - mi ne
T
me fes - ti - na me fes - ti - na Do - mi ne
B
me fes - ti - na me fes - ti - na Do - mi ne
Vln. I
Vln. II
Vla.
Cb.
fp
f

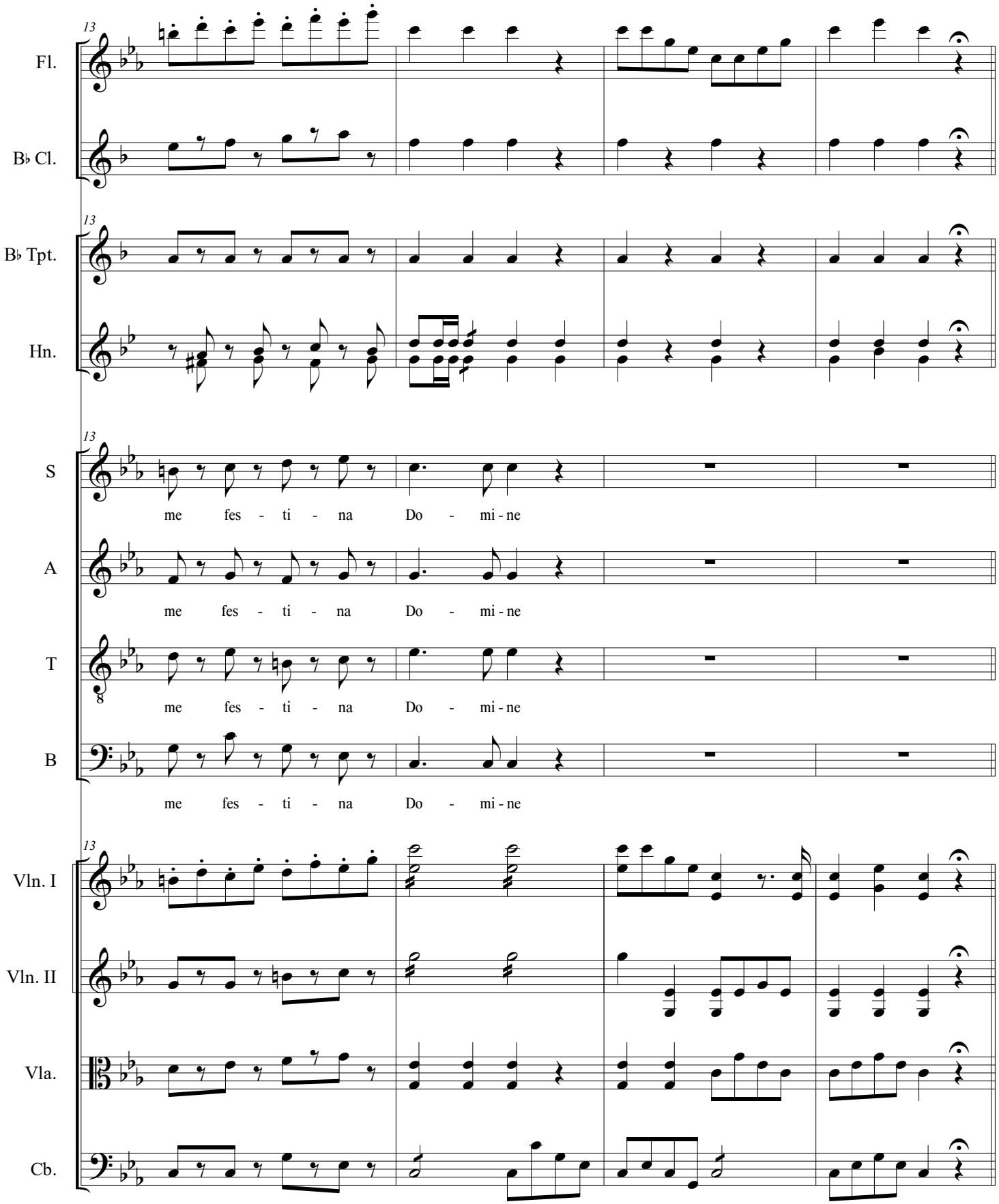
13
Fl.
B♭ Cl.
B♭ Tpt.
Hn.
S
me fes - ti - na Do - mi - ne
A
me fes - ti - na Do - mi - ne
T
me fes - ti - na Do - mi - ne
B
me fes - ti - na Do - mi - ne
Vln. I
Vln. II
Vla.
Cb.

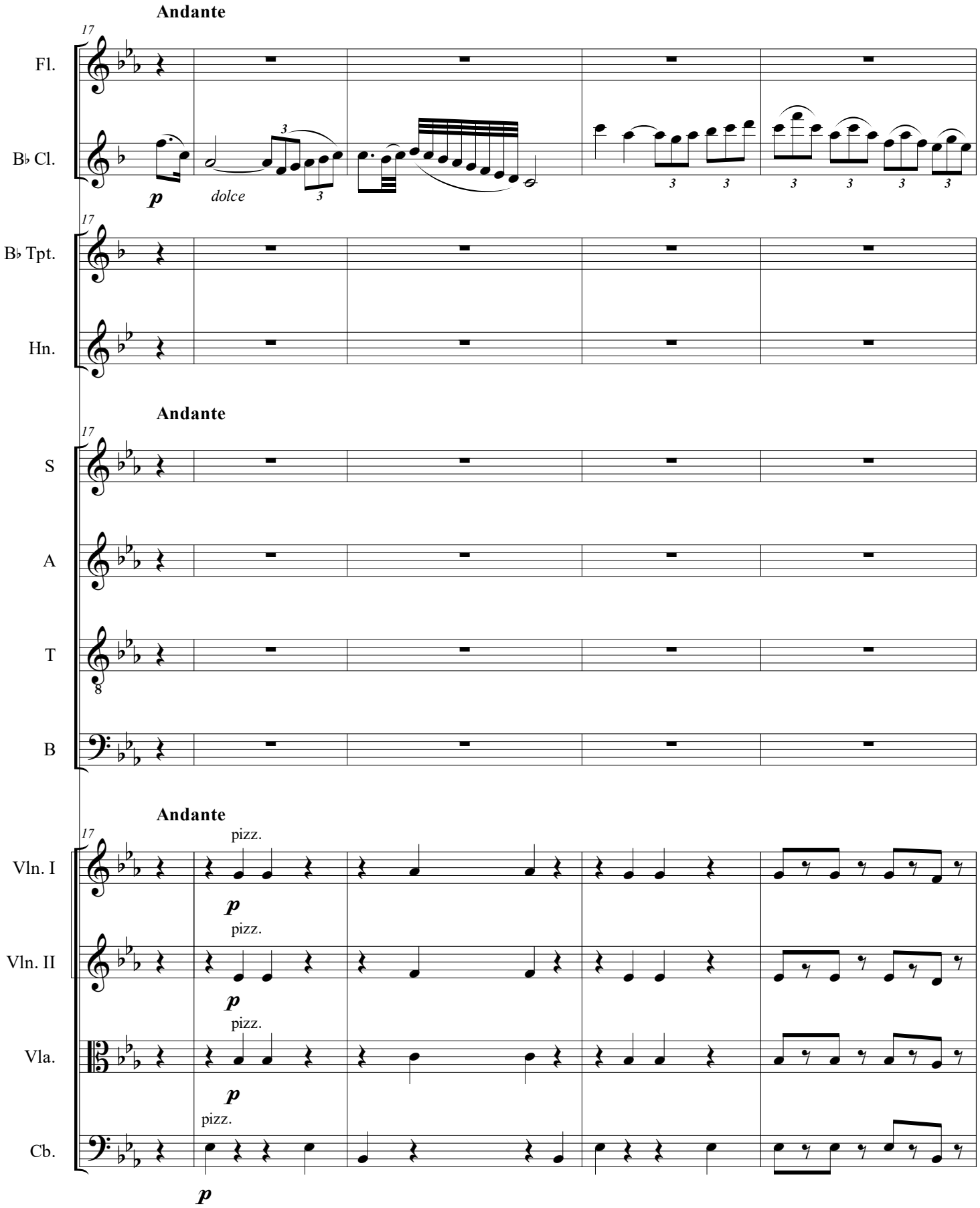
Andante
17
Fl.
B♭ Cl.
p
dolce
B♭ Tpt.
Hn.
Andante
S
A
T
B
Andante
Vln. I
pizz.
p
Vln. II
pizz.
p
Vla.
pizz.
p
Cb.
pizz.
p

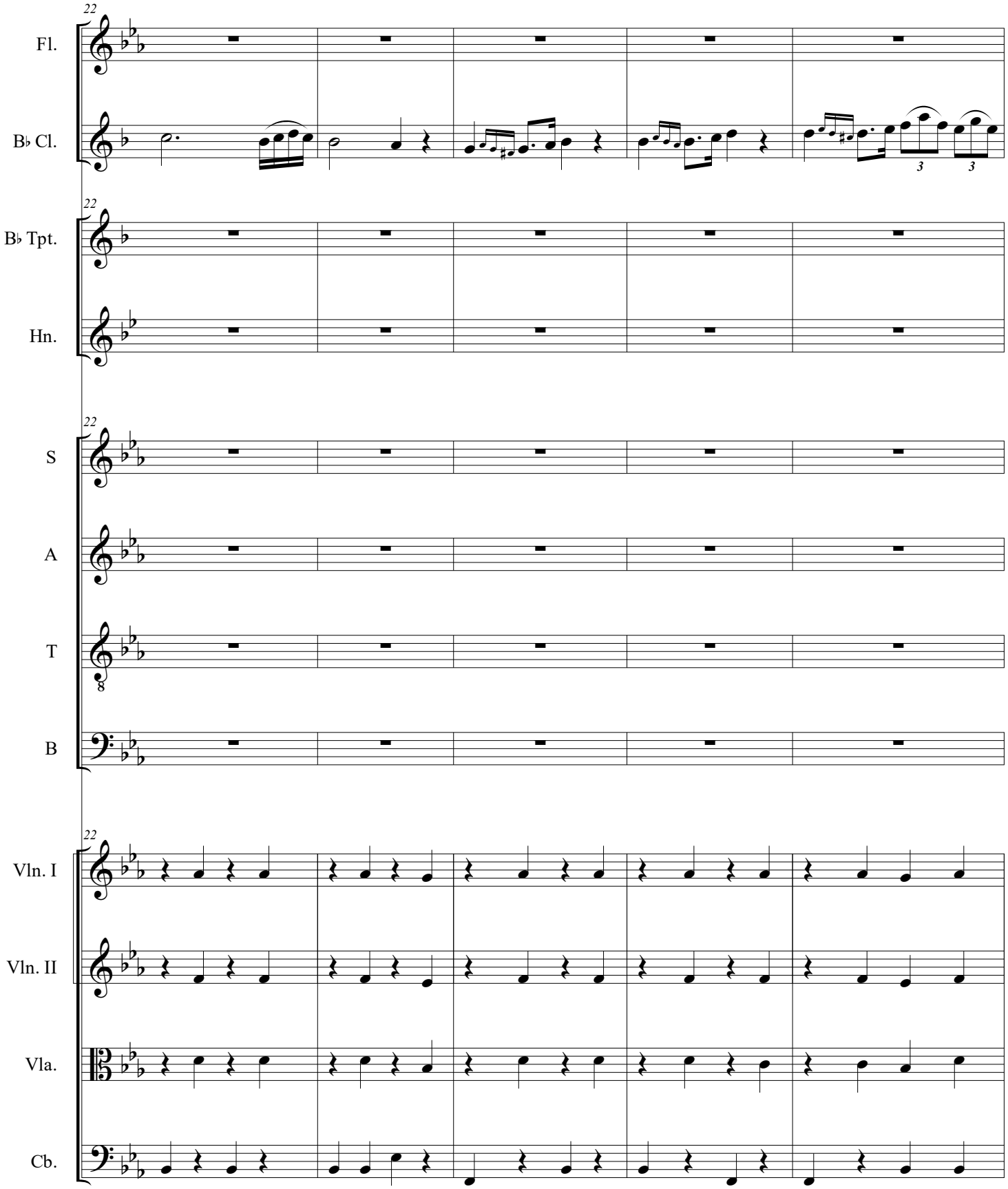
22
Fl.
B♭ Cl.
3
3
22
B♭ Tpt.
Hn.
22
S
A
T
8
B
22
Vln. I
Vln. II
Vla.
Cb.

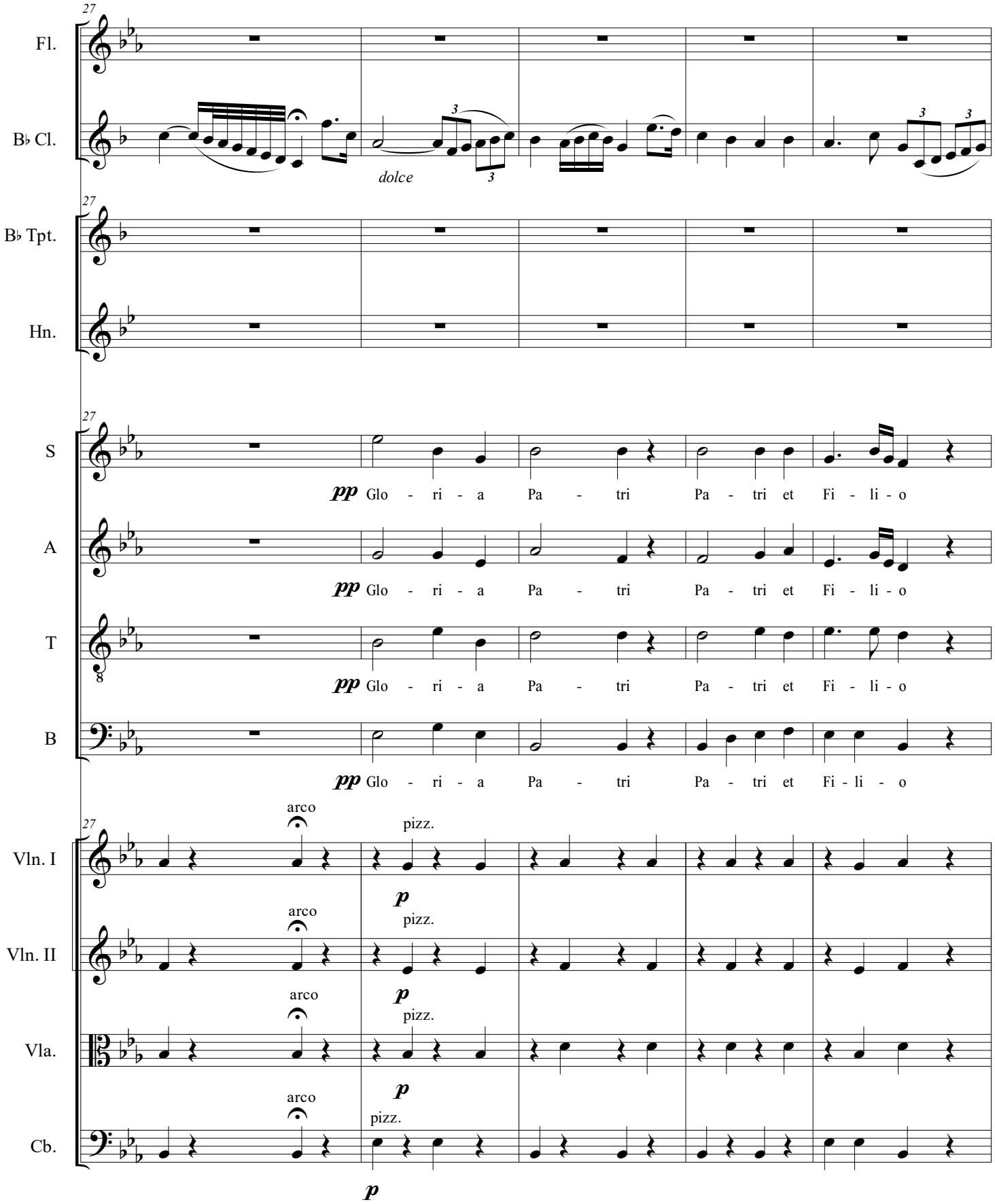
27
Fl.
B♭ Cl.
dolce
B♭ Tpt.
Hn.
S
pp Glo - ri - a Pa - tri Pa - tri et Fi - li - o
A
pp Glo - ri - a Pa - tri Pa - tri et Fi - li - o
T
pp Glo - ri - a Pa - tri Pa - tri et Fi - li - o
B
pp Glo - ri - a Pa - tri Pa - tri et Fi - li - o
Vln. I
arco
pizz.
p
Vln. II
arco
pizz.
p
Vla.
arco
pizz.
p
Cb.
arco
pizz.
p

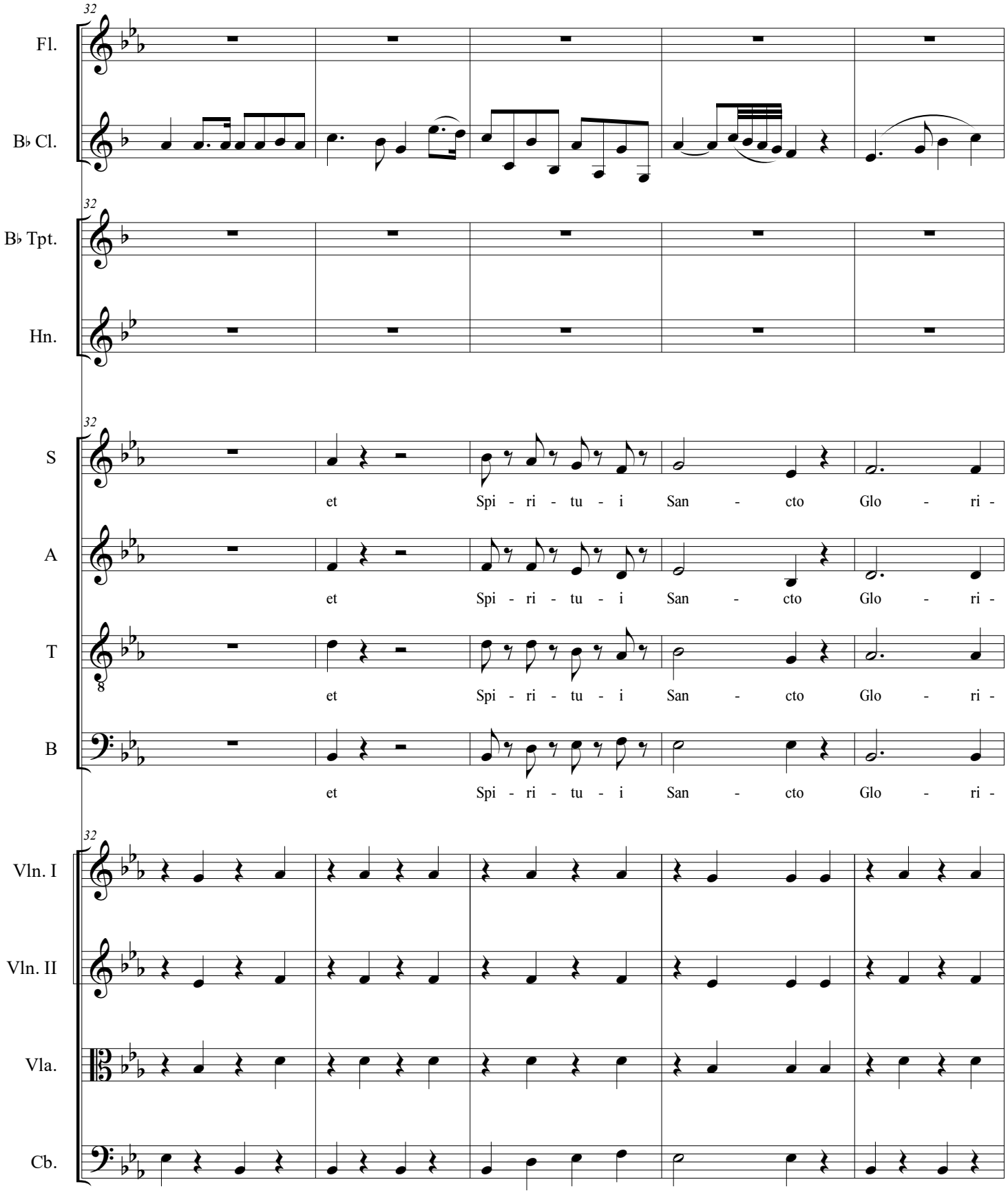
32
Fl.
B♭ Cl.
B♭ Tpt.
Hn.
S
et Spi - ri - tu - i San - cto Glo - ri -
A
et Spi - ri - tu - i San - cto Glo - ri -
T
et Spi - ri - tu - i San - cto Glo - ri -
B
et Spi - ri - tu - i San - cto Glo - ri -
Vln. I
Vln. II
Vla.
Cb.

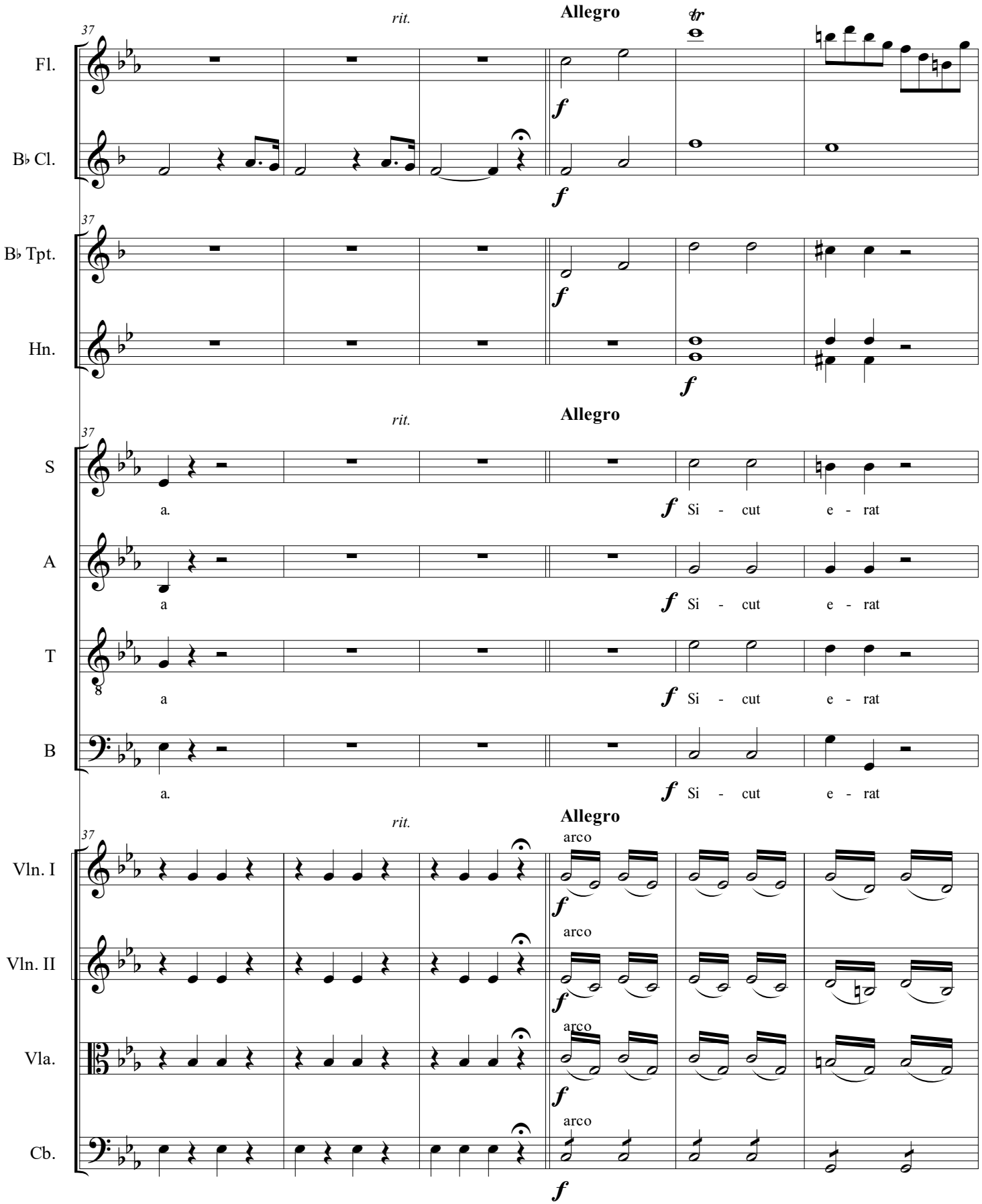
37
rit.
Allegro
Fl.
B♭ Cl.
B♭ Tpt.
Hn.
S
A
T
B
a.
a
Si - cut e - rat
Vln. I
Vln. II
Vla.
Cb.
arco
f

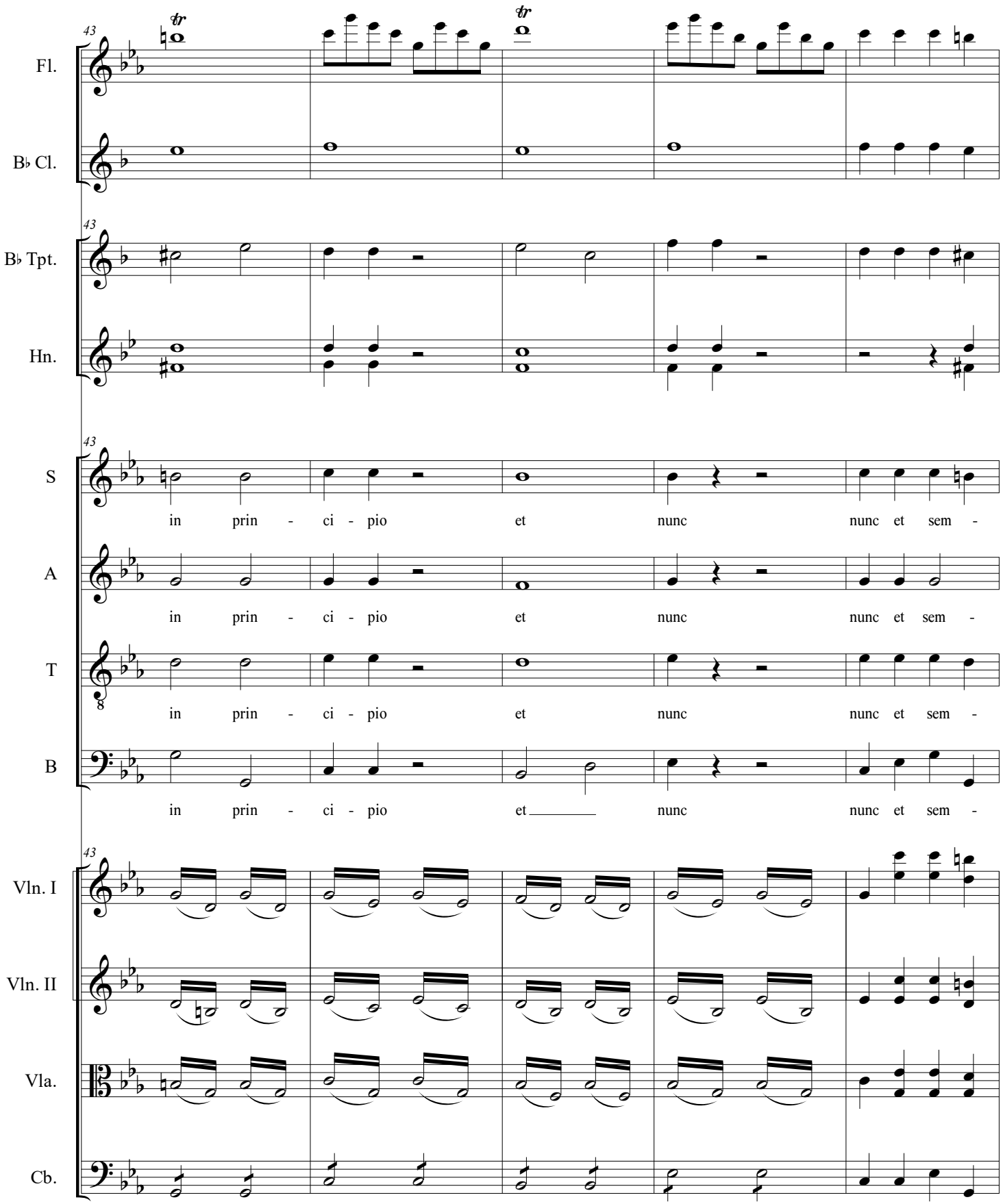
43
Fl.
B♭ Cl.
B♭ Tpt.
Hn.
S
in prin - ci - pio et nunc nunc et sem -
A
in prin - ci - pio et nunc nunc et sem -
T
in prin - ci - pio et nunc nunc et sem -
B
in prin - ci - pio et nunc nunc et sem -
Vln. I
Vln. II
Vla.
Cb.

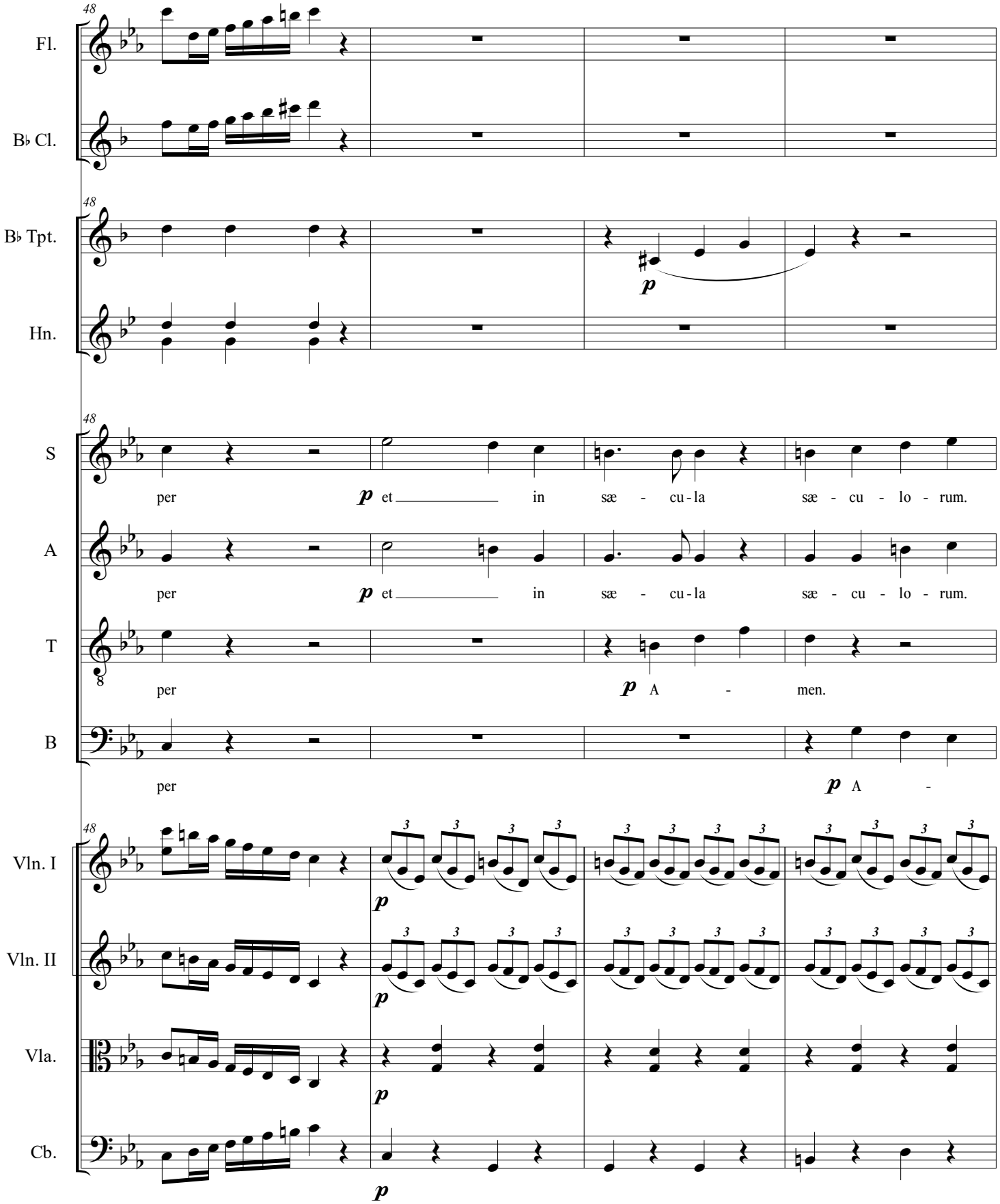
48
Fl.
B♭ Cl.
B♭ Tpt.
Hn.
S
per
p et in sæ - cu-la sæ - cu - lo - rum.
A
per
p et in sæ - cu-la sæ - cu - lo - rum.
T
per
p A - men.
B
per
p A -
Vln. I
Vln. II
Vla.
Cb.
p

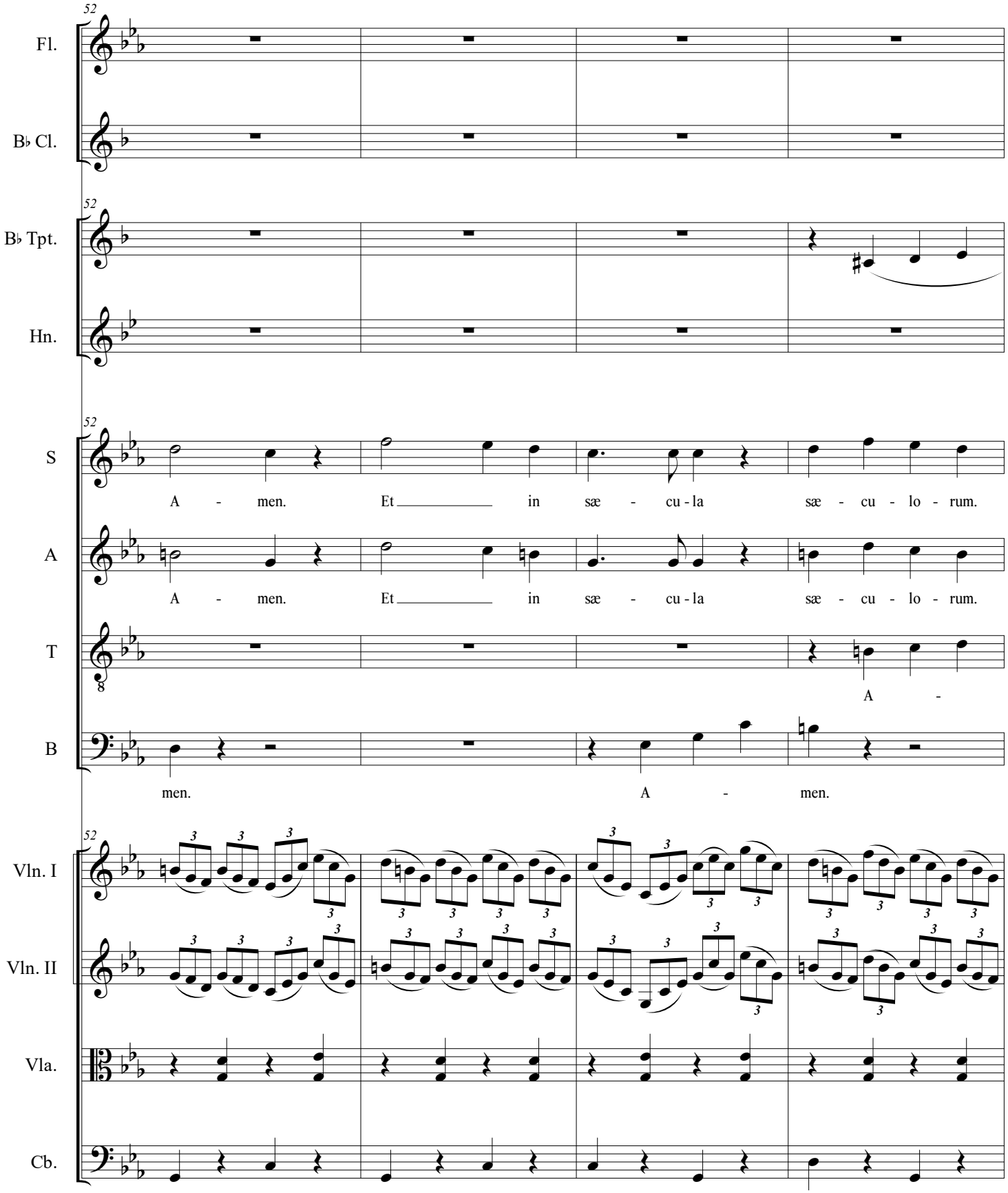
52
Fl.
B♭ Cl.
B♭ Tpt.
Hn.
S
A - men. Et in sæ - cu - la sæ - cu - lo - rum.
A
A - men. Et in sæ - cu - la sæ - cu - lo - rum.
T
A -
B
men. A - men.
Vln. I
Vln. II
Vla.
Cb.

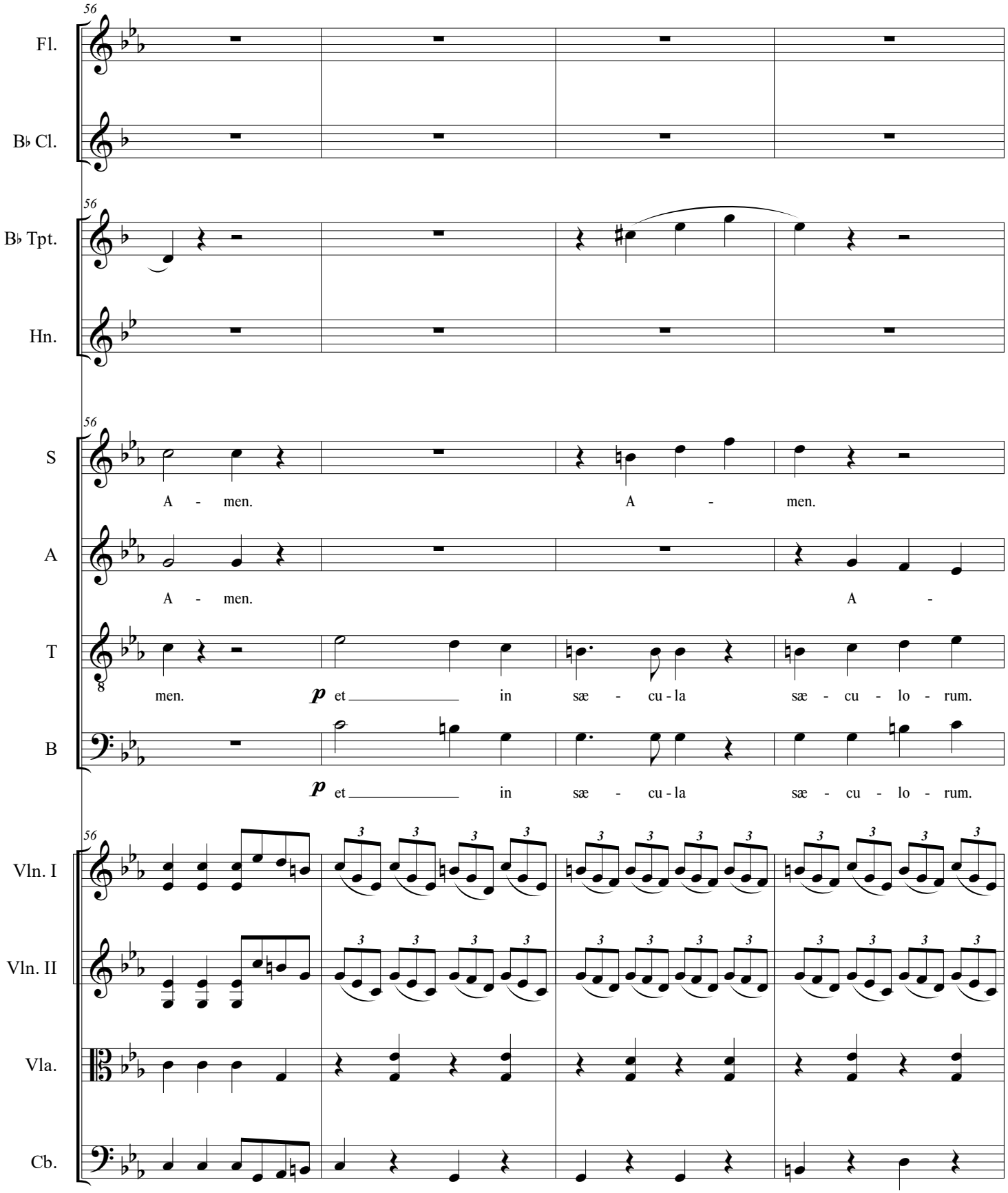
56
Fl.
B♭ Cl.
B♭ Tpt.
Hn.
S
A - men. A - men.
A
A - men. A -
T
men. p et in sæ - cu - la sæ - cu - lo - rum.
B
p et in sæ - cu - la sæ - cu - lo - rum.
Vln. I
Vln. II
Vla.
Cb.

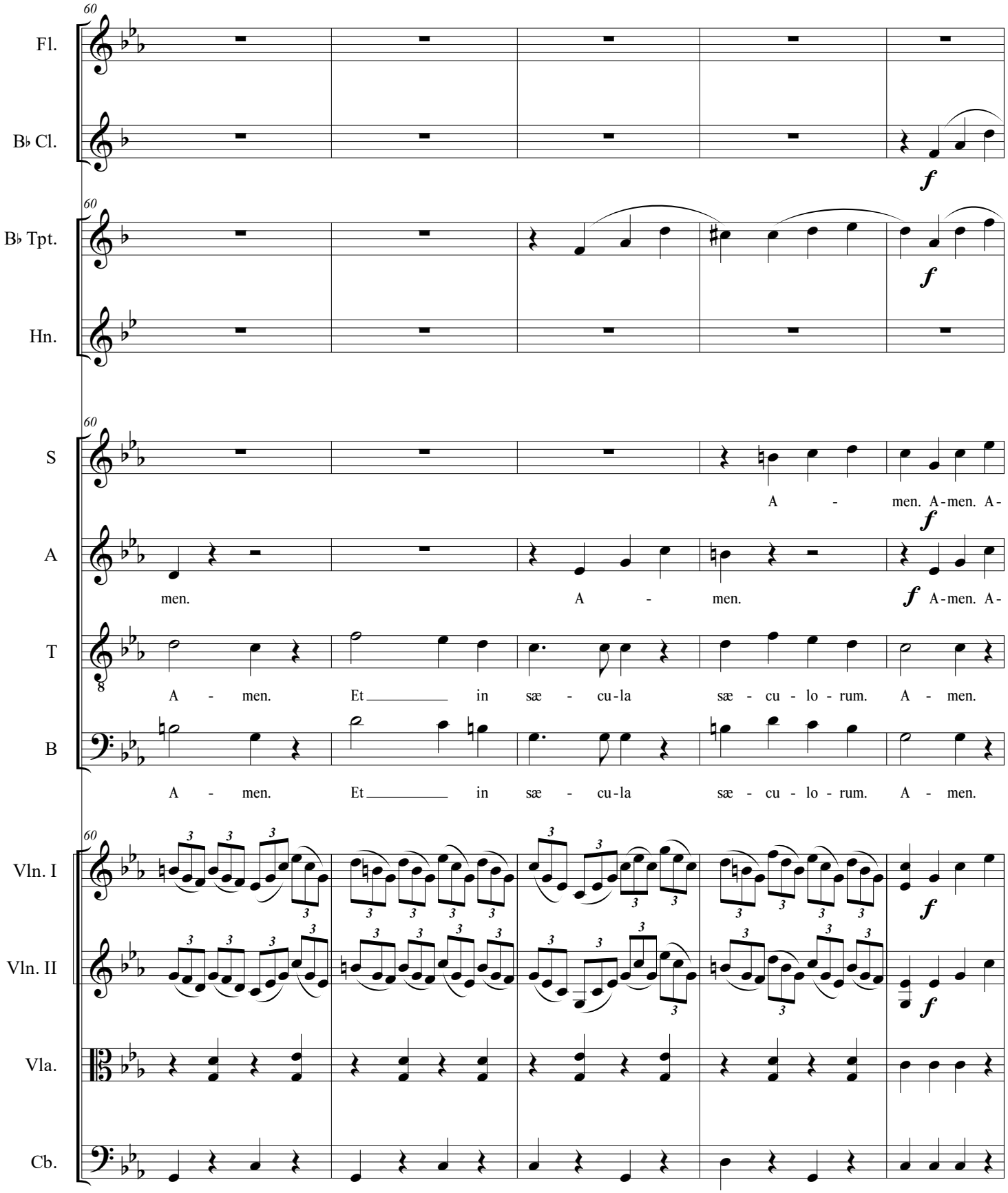
60
Fl.
B♭ Cl.
f
B♭ Tpt.
Hn.
S
A - men. A-men. A-
A
men. A - men. A-men. A-
T
A - men. Et in sæ - cu-la sæ - cu - lo - rum. A - men.
B
A - men. Et in sæ - cu-la sæ - cu - lo - rum. A - men.
Vln. I
Vln. II
Vla.
Cb.

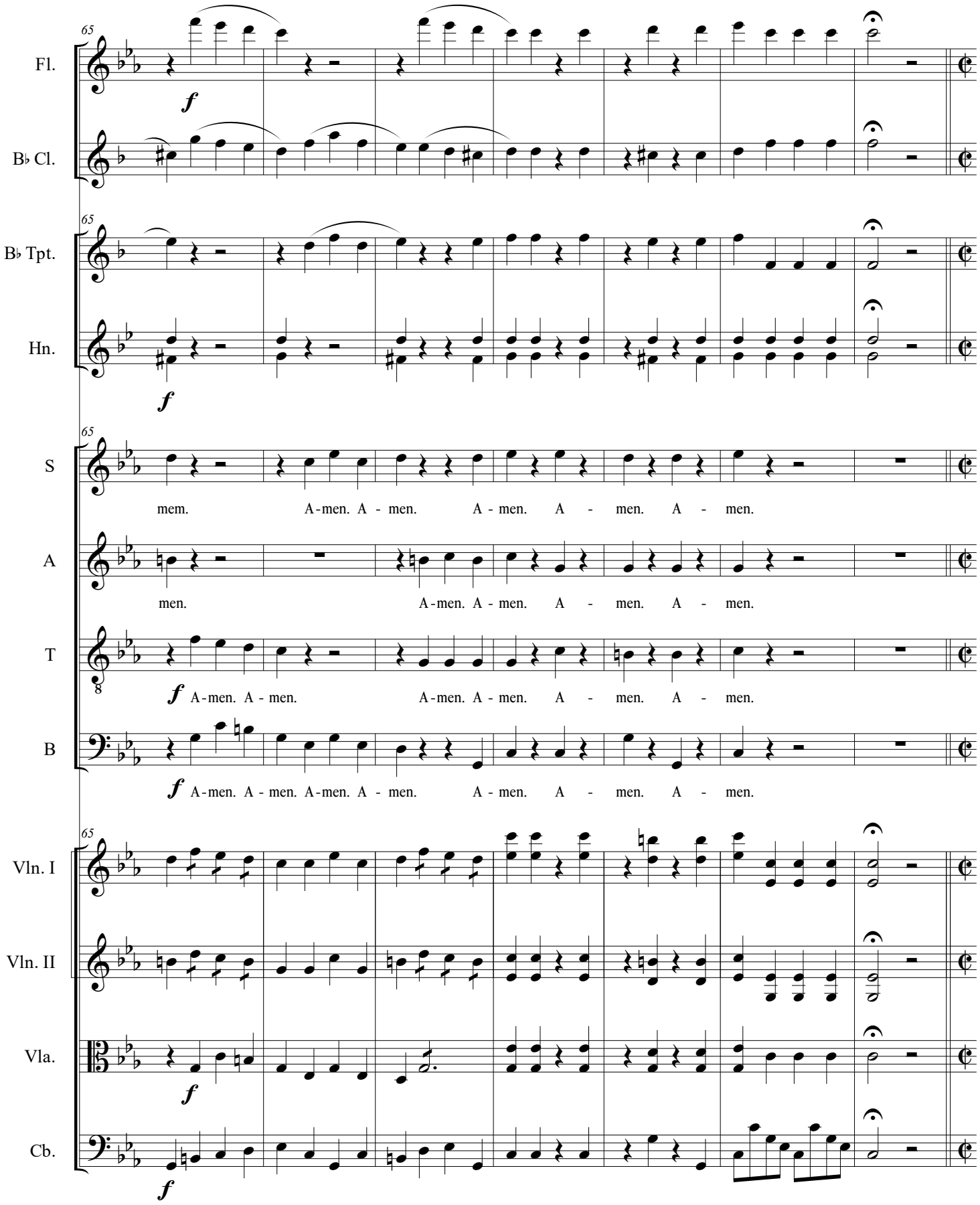
65
Fl.
B♭ Cl.
B♭ Tpt.
Hn.
S
mem. A-men. A - men. A - men. A - men. A - men.
A
men. A-men. A - men. A - men. A - men.
T
A-men. A - men. A-men. A - men. A - men. A - men.
B
A-men. A - men. A-men. A - men. A - men. A - men. A - men.
Vln. I
Vln. II
Vla.
Cb.

Veni Sancte Spiritus

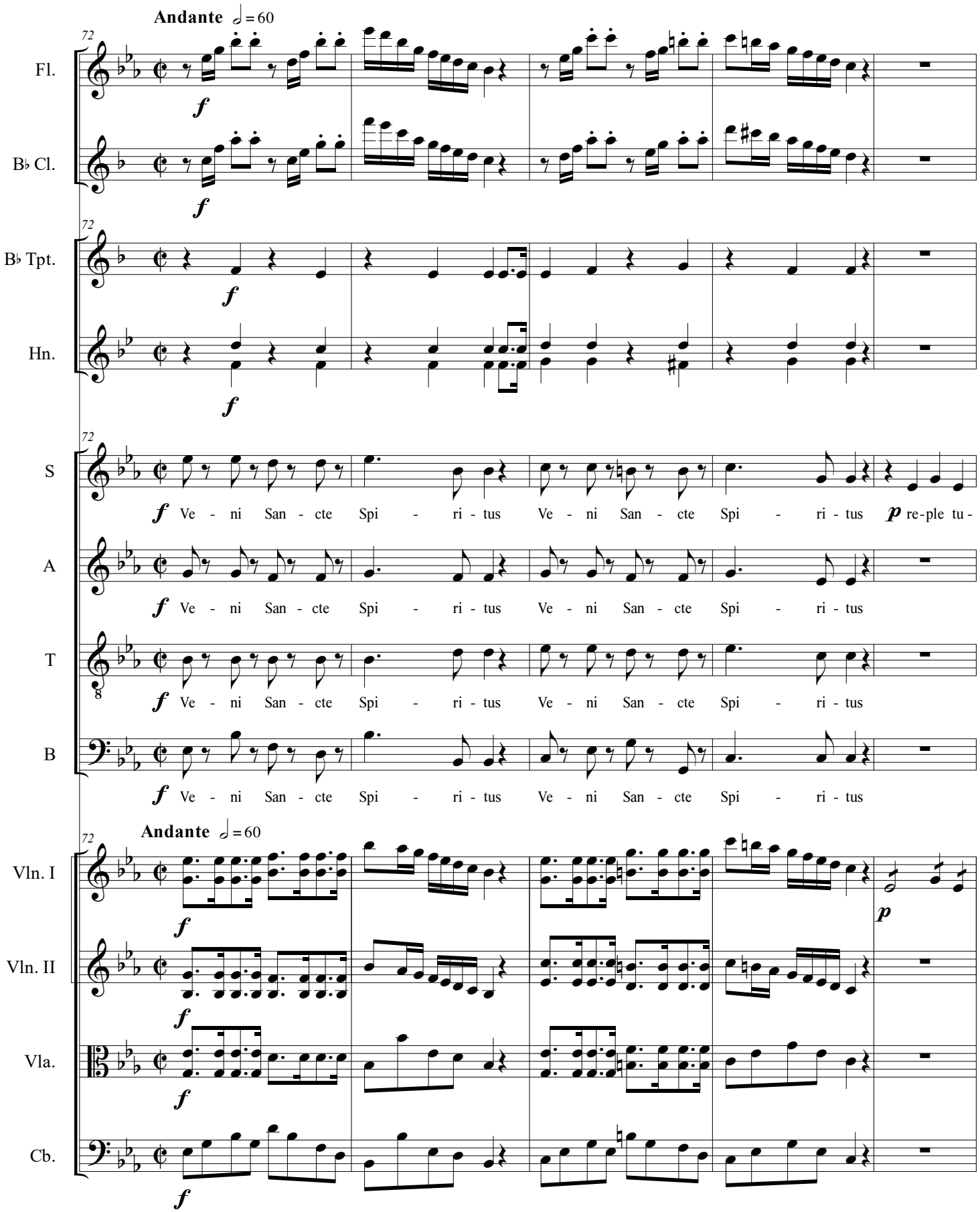

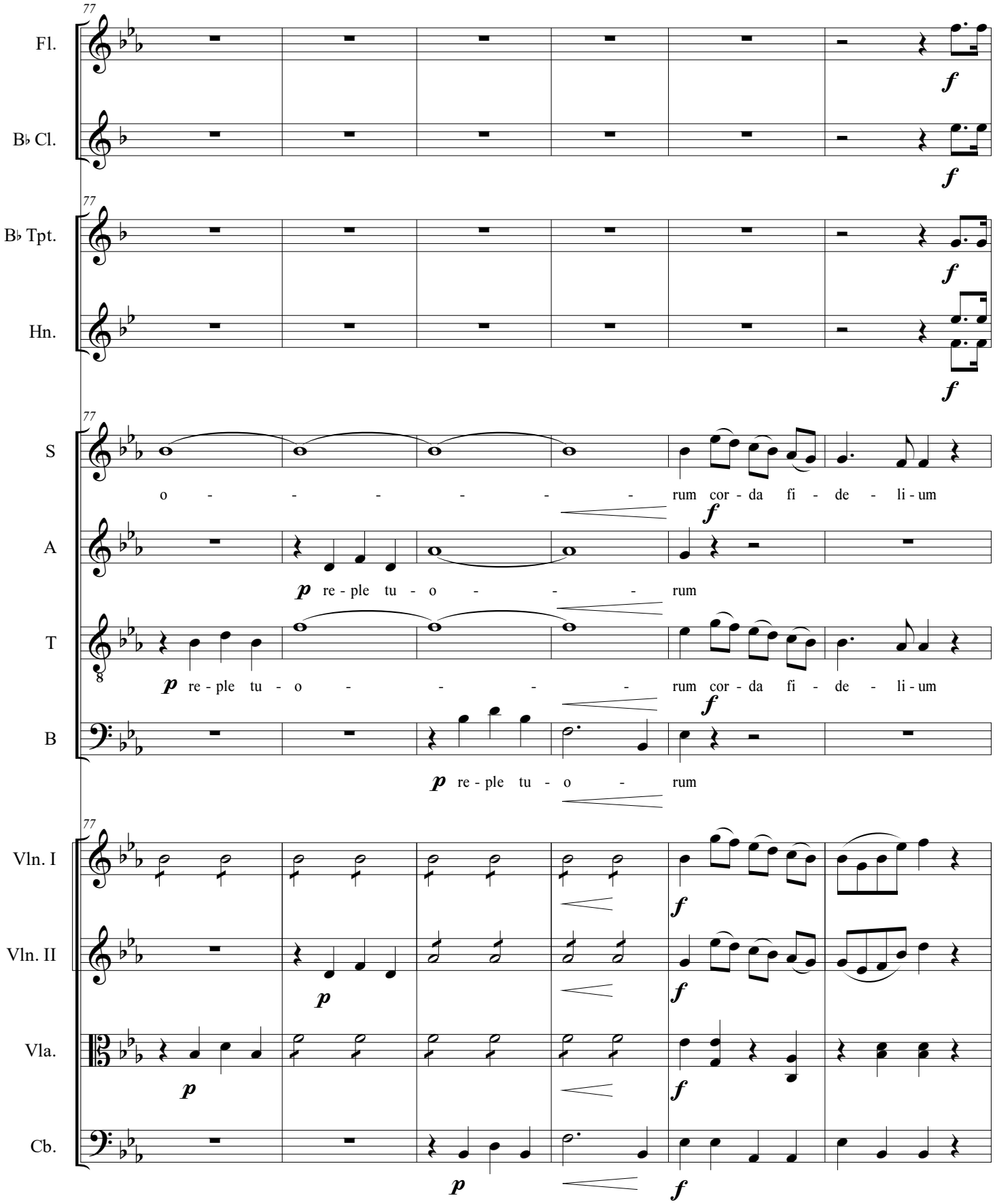
77
Fl.
B♭ Cl.
B♭ Tpt.
Hn.
S
o - - - - - - rum cor - da fi - de - li - um
A
re - ple tu - o - - - rum
T
re - ple tu - o - - - - rum cor - da fi - de - li - um
B
re - ple tu - o - rum
Vln. I
Vln. II
Vla.
Cb.

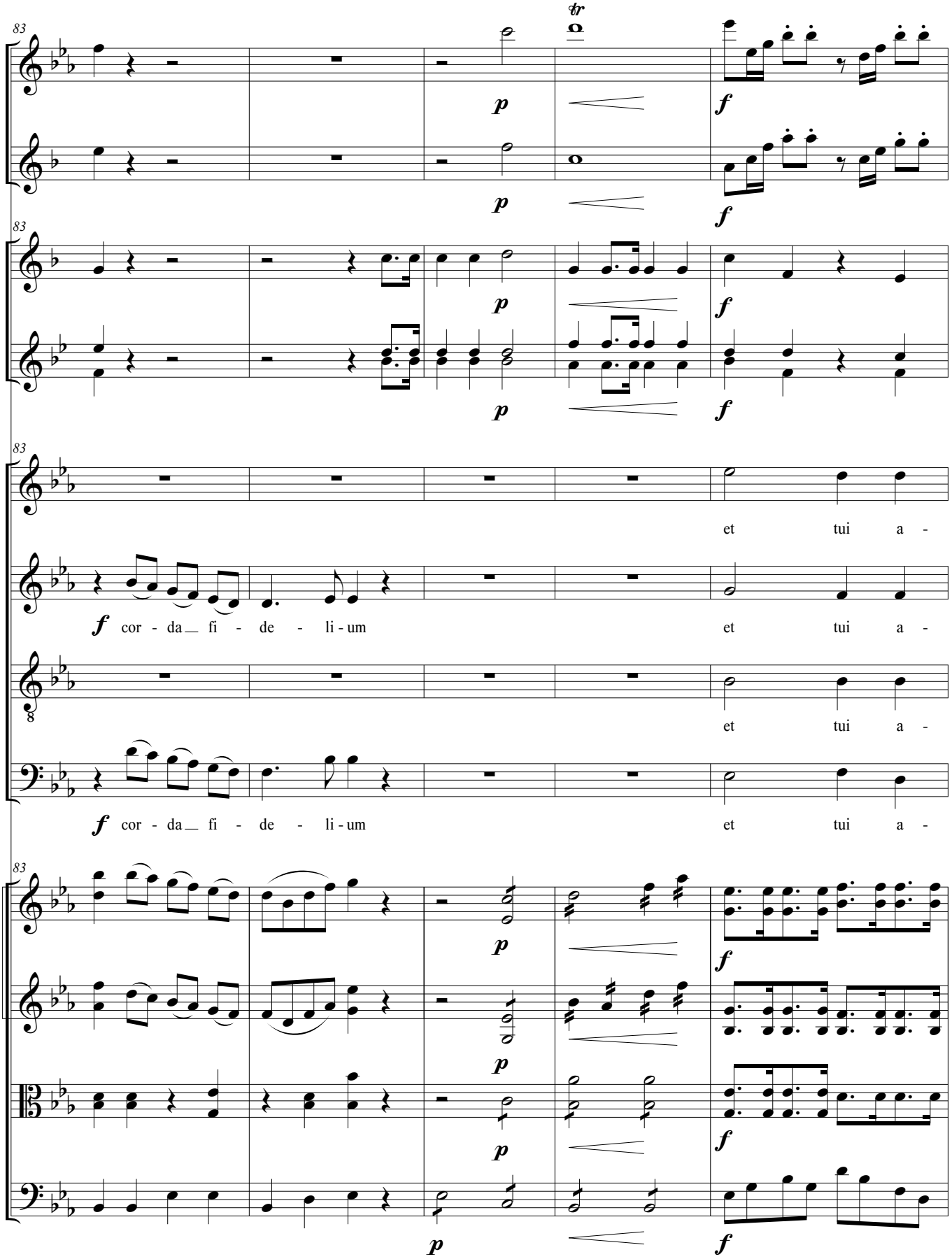
83
Fl.
B♭ Cl.
B♭ Tpt.
Hn.
S
A
T
B
Vln. I
Vln. II
Vla.
Cb.
tr
p
f
et tui a -
cor - da fi - de - li - um
et tui a -
et tui a -
cor - da fi - de - li - um
et tui a -

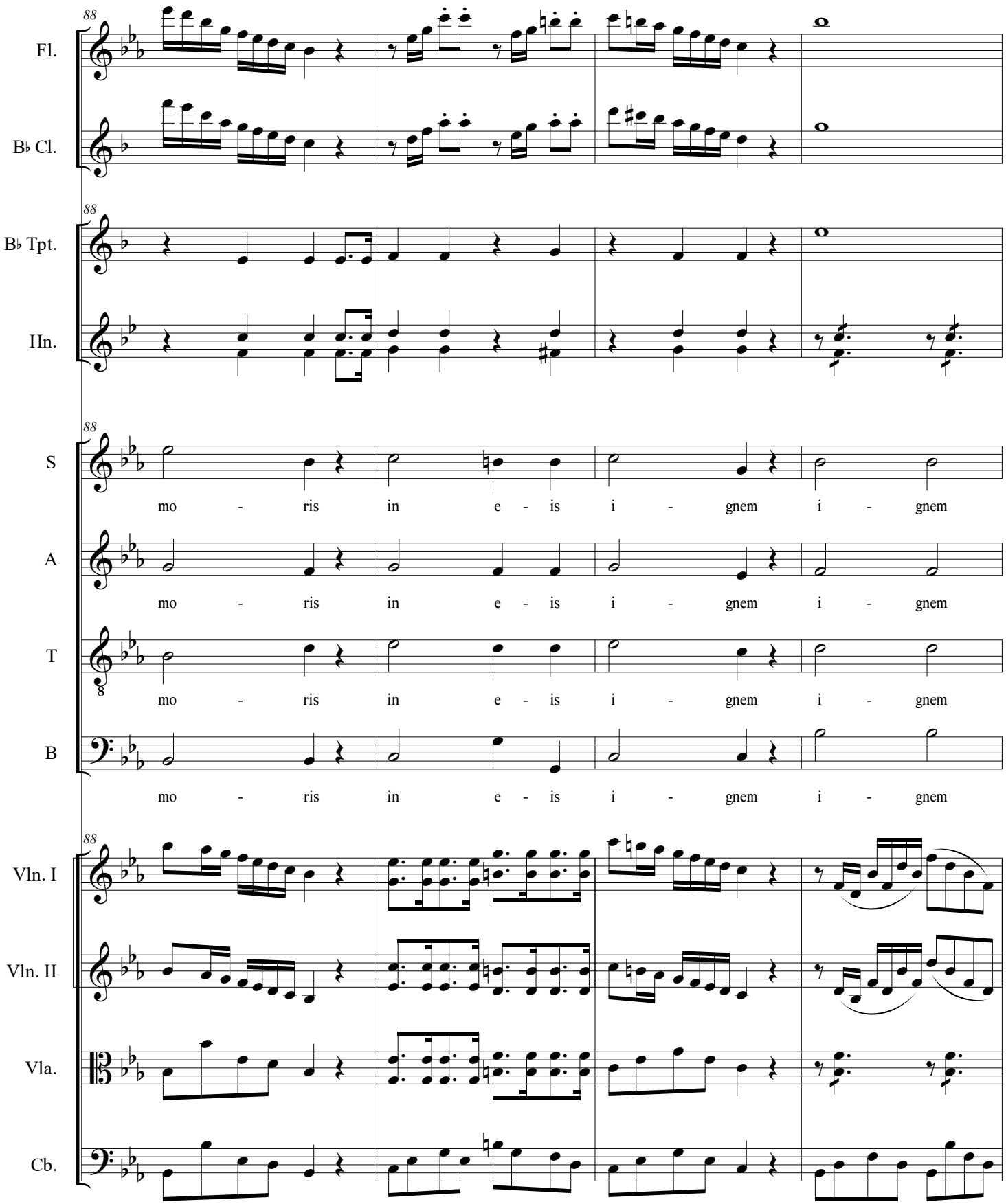
Fl.
B♭ Cl.
B♭ Tpt.
Hn.
S
mo - ris in e - is i - gnem i - gnem
A
mo - ris in e - is i - gnem i - gnem
T
mo - ris in e - is i - gnem i - gnem
B
mo - ris in e - is i - gnem i - gnem
Vln. I
Vln. II
Vla.
Cb.

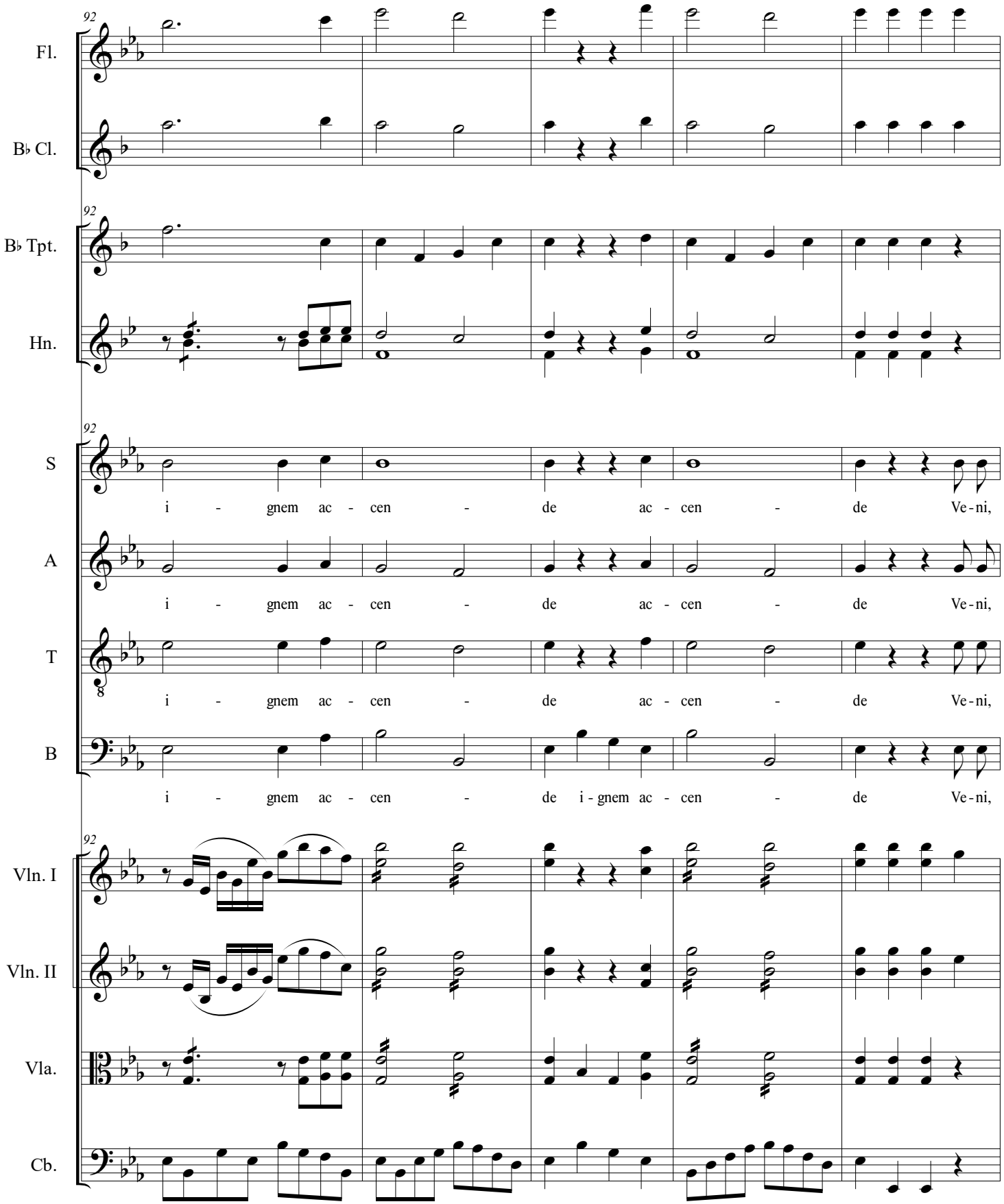
92
Fl.
B♭ Cl.
B♭ Tpt.
Hn.
S
i - gnem ac - cen - de ac - cen - de Ve-ni,
A
i - gnem ac - cen - de ac - cen - de Ve-ni,
T
i - gnem ac - cen - de ac - cen - de Ve-ni,
B
i - gnem ac - cen - de i - gnem ac - cen - de Ve-ni,
Vln. I
Vln. II
Vla.
Cb.

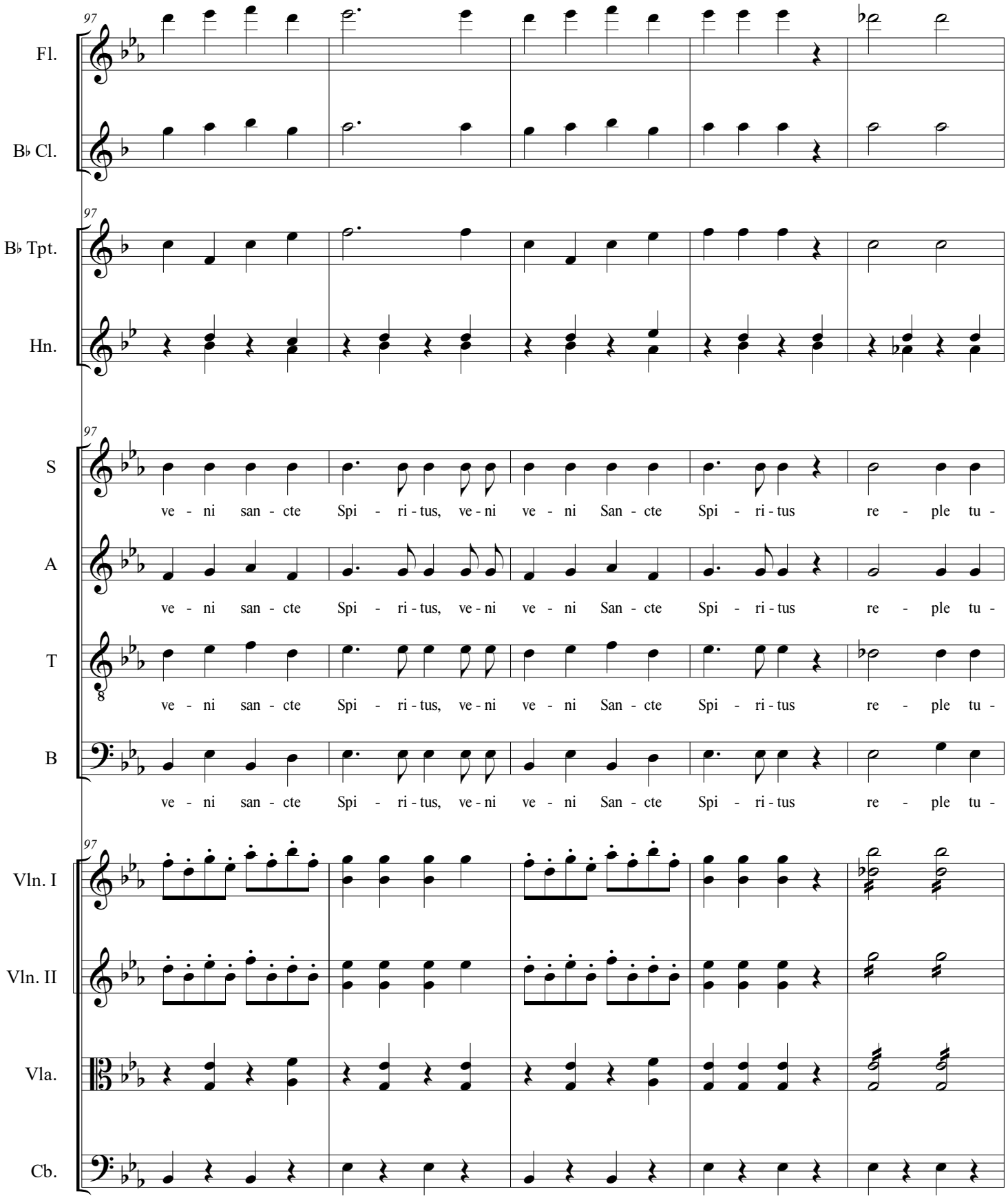
97
Fl.
B♭ Cl.
B♭ Tpt.
Hn.
S
A
T
B
ve - ni san - cte Spi - ri - tus, ve - ni ve - ni San - cte Spi - ri - tus re - ple tu -
Vln. I
Vln. II
Vla.
Cb.

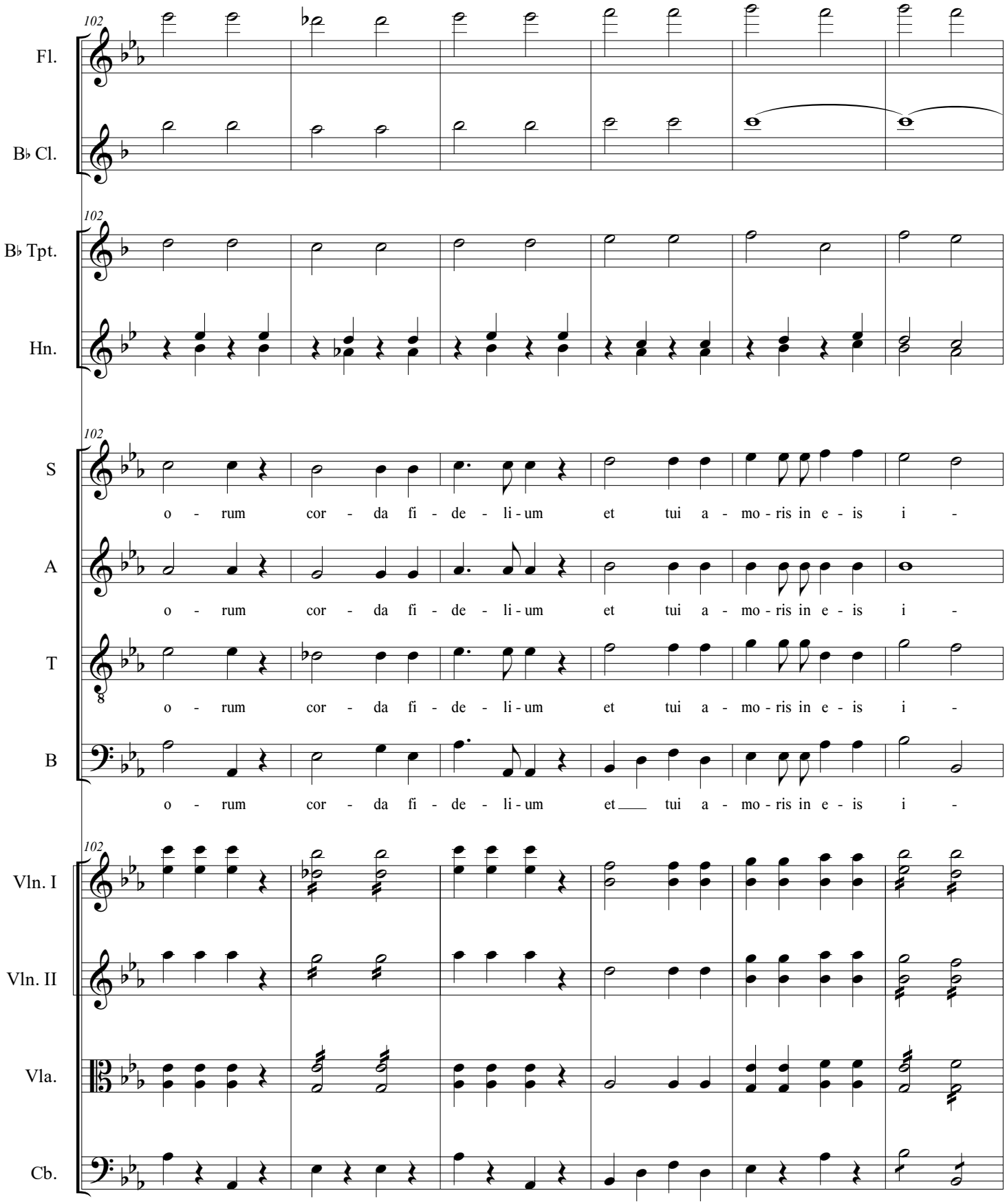
102
Fl.
B♭ Cl.
B♭ Tpt.
Hn.
S
o - rum cor - da fi - de - li - um et tui a - mo - ris in e - is i -
A
o - rum cor - da fi - de - li - um et tui a - mo - ris in e - is i -
T
o - rum cor - da fi - de - li - um et tui a - mo - ris in e - is i -
B
o - rum cor - da fi - de - li - um et tui a - mo - ris in e - is i -
Vln. I
Vln. II
Vla.
Cb.

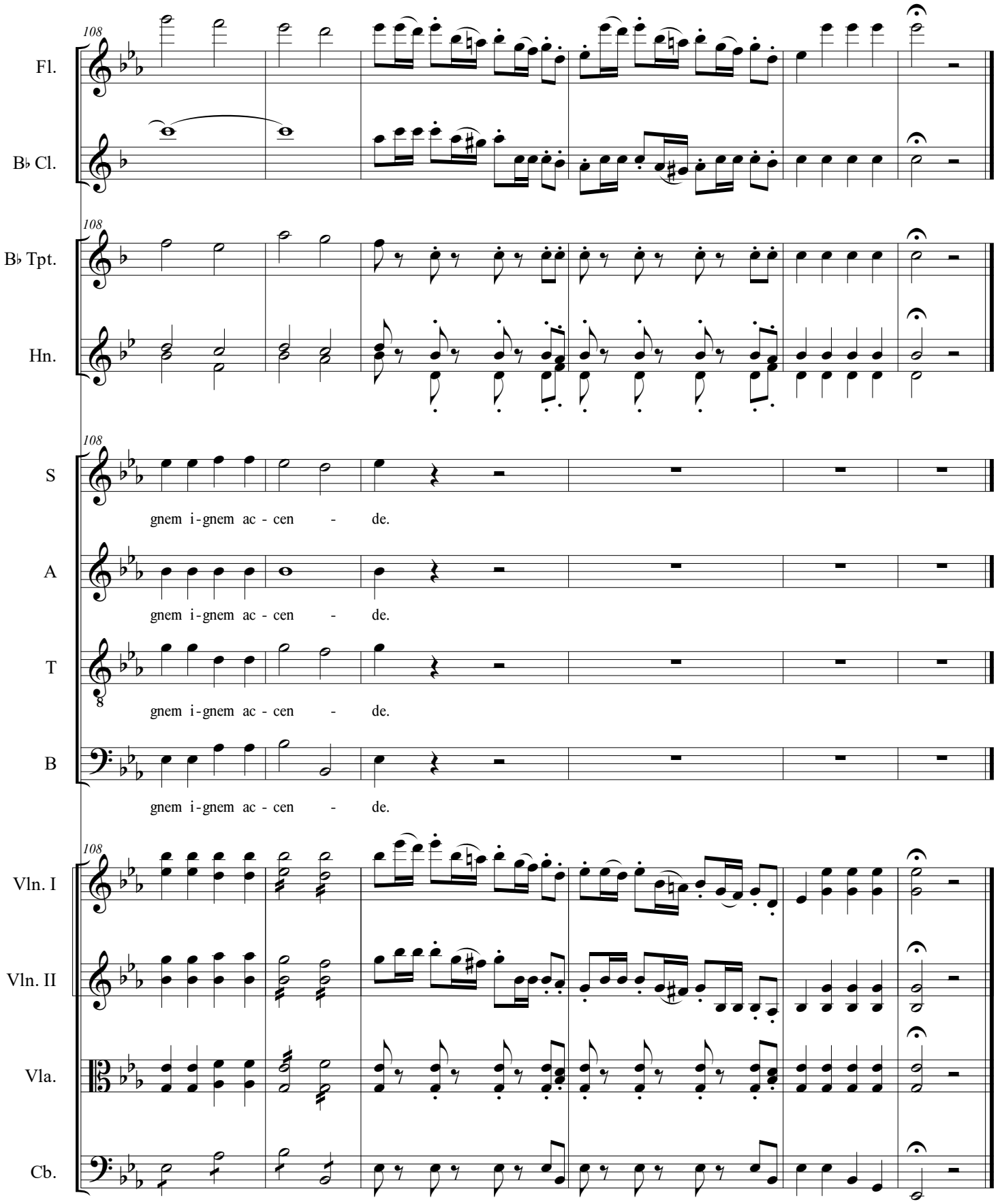
108
Fl.
B♭ Cl.
B♭ Tpt.
Hn.
S
gnem i-gnem ac - cen - de.
A
gnem i-gnem ac - cen - de.
T
gnem i-gnem ac - cen - de.
B
gnem i-gnem ac - cen - de.
Vln. I
Vln. II
Vla.
Cb.