

2 WINE, WOMAN AND SONG.  
FLUTE. WALTZ.

INTR.

And<sup>te</sup> quasi religioso.

Joh. Strauss Op.333.

Revised by Gaston Borch.

434

SOLO. *p*

SOLO. *p*

All<sup>o</sup> *p*

Maestoso. *f*

FLUTE

Tempo di Valse.

1

2

*p* *ff* *mf* *pp* *f* *SOLO.* *Fine.* *SOLO.* *D.S. al C*

FLUTE.

3 *p* *pp* *f* 1 2 3

4 *p* *f* 1 2 3 *p* *f* *h* 1 2 *p* *D.S. al*

Coda. 2 2

2 WINE, WOMAN AND SONG.

1<sup>st</sup> CLARINET in B $\flat$ . WALTZ.

INTR.

And<sup>te</sup> quasi religioso.

Joh. Strauss Op. 333.

Revised by Gaston Borch.

434

Maestoso.

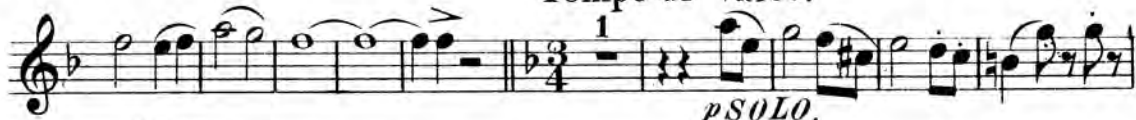

Tempo di Valse.

2<sup>d</sup> Clar.D.S. al<sup>o</sup>

# 1st CLARINET in B $\flat$

3 *2nd Clar.*

*p* *p* *p*

*f* *f*

1 2 *p* *p*

*f*

*f*

4 *f* *p*

*f*

1 2 *p* *f*

*p* *f* *p* 1 2

*p* *f* *p* *D.S.al*  $\oplus$

Coda.

2 WINE, WOMAN AND SONG.  
WALTZ.

1st CORNET in Bb.

INTR.

And<sup>te</sup> quasi religioso.

Joh. Strauss Op. 333.

Revised by Gaston Borch.

434

1st Horn. 8 Oboe. 1

*f* *pp* *p*

1 Horn. 3

*p* *f* *p*

4 1st Horn.

*p*

*f* *p*

*p* *p*

All<sup>o</sup> SOLO. 3 3

*p* *p* *p*

*f* *f*

Horn. *p*

*p* *f*

+) Maestoso.

*p*

1<sup>st</sup> CORNET in B $\flat$

Tempo di Valse.

1<sup>st</sup> CORNET in Bb.

Oboe.

Horn.

3

*p*

*p*

*p*

*f* *mf* *ff*

1

1 *p* 2 *f* *p*

>>>>>>

1 *p*

2 3 4 *f*

>>>>>>

*f*

Horn.

4

*f*

*p*

1

*f*

1 2 3 4 5 6 7 8 9 10 11 12 13 14 15 16 17 18 19 20 21 22 23 24 25 26 27 28 29 30 31 32 33 34 35 36 37 38 39 40 41

*f*

*p*

1

*f*

*f*

⊕

⊗

*D.S.al* ⊕

Coda.

1<sup>st</sup> Horn.

>

# WINE, WOMAN AND SONG.

2<sup>nd</sup> CORNET in B $\flat$ .

## WALTZ.

INTR.

And<sup>te</sup> quasi religioso.

Joh. Strauss Op. 333.

Revised by Gaston Borch.

434

2<sup>d</sup> Clar. 1

2<sup>d</sup> Horn. 7

mf p pp

2 4 3 1 p

All<sup>o</sup> 8 p p f

3 p

+)Maestoso.

f

Tempo di Valse.

3 2 p f

1 2 ff fz

fz f

2<sup>nd</sup> CORNET in B $\flat$

*ff*

1 2

2 1<sup>st</sup> Horn. *pp*

*f* *pp* *f* *f* *Fine.* *p*

2<sup>d</sup> Horn. 1 2

2<sup>d</sup> Clar. *p* *f* *pp* *f* *D.S.al*

3 1<sup>st</sup> Horn. *p* *f*

*f* *mf* *ff* *p*

1 2 *f* *p*

1 *p* *f* 2 3 4

4 *f* *p* 1

1 *f*

*f*

2<sup>d</sup> Horn. *f* *D.S.al*

Coda. *p* 2<sup>d</sup> Horn.

# WINE, WOMAN AND SONG.

TROMBONE.

WALTZ.

INTR.

And<sup>te</sup> quasi religioso.

Joh. Strauss Op. 333.

Revised by Gaston Borch.

434

2<sup>d</sup> Horn. 4 Bass.

*f* *pp* Cello.

*p* 2<sup>d</sup> Horn.

*mf* *p* *mf* *p* Bassoon.

*p* *fz* *fz*

1 2

All<sup>o</sup> *pp* *ff* *rit.*

B.oon.

+) Maestoso.

*f* *f*

Tempo di Valse.

2<sup>d</sup> Horn. 3 4 5 6 7 8 9 Cello.

*p* *f*

Bassoon.

1 *p*

2 2nd Horn. Fourth staff of music, bass clef, 2/4 time signature. Dynamics: *f*, *p*.

2 Bassoon, 2 Fifth staff of music, bass clef, 2/4 time signature. Dynamics: *f*, *p*, *f*, *f*. *Fine.* Rehearsal mark 1 and 2.

4 Eleventh staff of music, bass clef, 2/4 time signature. Dynamics: *p*, *f*. Rehearsal mark 8.

Twelfth staff of music, bass clef, 2/4 time signature. Dynamics: *f*. *SOLO.*

Thirteenth staff of music, bass clef, 2/4 time signature. Dynamics: *f*. *D.S. al* (Coda symbol).

Coda. Fourteenth staff of music, bass clef, 2/4 time signature.

# WINE, WOMAN AND SONG.

DRUMS, TYMPANI in E $\flat$  WALTZ.

& B $\flat$  TRIANGLE.

INTR.

And<sup>te</sup> quasi religioso.

Joh. Strauss Op. 333.

Revised by Gaston Borch.

All<sup>o</sup>

Tymp.

434

2 13 39 13 f

3

f >>>> +)

Dr. Maestoso.

f Tymp. f

Tempo di Valse.

19

1

Dr. p

p

# Drums, Tympani in Eb & Bb & Triangle.

# WINE, WOMAN AND SONG.

(WEIN, WEIB UND GESANG.)

1st VIOLIN.

## WALTZ.

Full Band \$2.00

INTR. Small Orch. & Pa. 75¢ Full Orch. & Pa. \$1.45

Piano acc. 15¢

And<sup>te</sup> quasi religioso.

Joh. Strauss Op. 333.

Revised by Gaston Borch.

434

Horn. *f* *p*

Fl.

Cello & Horn. Clar. *p*

*mf* Cello.

Clar. *p* Cello & Horn.

*pp* *pp*

*f* *pp* Flute. *pp*

Allo Oboe. Cello. Oboe. *p*

Cor. *p*

*f* *p* *f*

*f* *div.* Bass. *div.*

1st VIOLIN

Bass.

Horn.

Maestoso.

Tempo di Valse.

2<sup>d</sup> Viol.

1 2<sup>d</sup> Viol. 1 2

Oboe. 1 2

Flute.

D.S.alc.

*f* *p* *ff* *pp* *mf* *f* *p dolce.*

# WINE, WOMAN AND SONG. WALTZ.

2<sup>nd</sup> VIOLIN.

INTR.  
And<sup>te</sup> quasi religioso.

Joh. Strauss Op. 333.  
*Revised by Gaston Borch.*

434

2<sup>d</sup> Clar.

pp

f

mf

p

2<sup>d</sup> Clar.

Oboe.

fp

pp

All?

p

f

3

f

p

2<sup>nd</sup> VIOLIN

*Maestoso.* *f*

*Tempo di Valse.* *p* 2 3 4

1 *p* 2 3 4

*ff* *sf* *sf* *f* 1 2

2 *mf* *pp* *ff* *pp* *f* *Fine.* 2 3 4

*f* *p* *f* 1 2

*D.S.al*

2nd. VIOLIN.

3

*p* *f* *pp* *f* *p* *f* *p* *f* *p* *f* *p*

2 3 4 2 3 4 5 6 7

4

*f* *p* *f* *p* *f* *p* *f* *p*

2 3 4 5 6 7

1 2

⊕

1 2 \*

D.S.al ⊕

Coda.

1<sup>st</sup> Cornet.

2 WINE, WOMAN AND SONG.  
VIOLA. WALTZ.

INTR.  
And<sup>te</sup> quasi religioso.

Joh. Strauss Op. 333.  
Revised by Gaston Borch.

434

2<sup>d</sup> Horn. Bass. Oboe. 2<sup>d</sup> Clar.

*f* *p* *pp* *mf* *p* *f* *pp* *f* *pp* *f*

All<sup>o</sup>

*marcato.*

*p*

VIOLA

Maestoso. *f* +)

Tempo di Valse. *p*

*f* *p*

1 *p*

*ff* *f* *ff* *f*

*ff* *mf*

2 *f* *p*

*f* *pp* *f* *Fine.* *p*

*p*

*p* *f* *D.S.al*

VIOLA.

3

4

*2nd Cornet.*

Coda.

*D.S. al*

# WINE, WOMAN AND SONG.

(WEIN, WEIB UND GESANG.)

CELLO.

## WALTZ.

Joh. Strauss Op. 333.

Revised by Gaston Borch.

And<sup>te</sup> quasi religioso

Cor. & Tromb.

434

arco. *f*

Maestoso.

1st Horn.

Tempo di Valse.

Trom.

pizz.

arco.

1.

arco.

pizz.

2nd Violin.

Fine.

2.

pizz.

Fine.

*f*

*pp*

*f*

D.S. al  $\text{C}$

## CELLO.

3.

*p* *p* *f*

*pp* *f*

*pizz.* *p*

*arco.*

*f*

4.

*f* *p*

*f*

1 2

*f*

*f*

1 2

*p* *D.S.al*

CODA. *ff*

2 WINE, WOMAN AND SONG.  
WALTZ.

BASS.

INTR.  
And<sup>te</sup> quasi religioso.

Joh. Strauss Op. 333.  
Revised by Gaston Borch

Cello.

Cello.

434

2<sup>d</sup> Horn. Cello. *f* *p*

Cello. Bassoon. *pp*

*pp* *mf* *mf* *p*

Cello. *p*

*f* *pp* *fp*

*pp*

All<sup>o</sup> pizz.

Cello.

arco. *f*

arco. *f*

pizz. *p*

arco. *f*

BASS

Maestoso.

Tempo di Valse.

BASS.

3 *pizz.* *p* *Cello.* *arco.* *pp*

*pp* *f* *f*

2 3 4 1 2 *f*

4

*Cello.* *p*

*f*

1 2 3 4 5 6 7 *f*

*Cello.* *D.S.al*

*Bassoon.*

Coda.

# WINE, WOMAN AND SONG.

(WEIN, WEIB UND GESANG.)

PIANO.

## WALTZ.

Small Orch. & Pa. 75¢

Full Orch. & Pa. \$1.15

Piano acc. 15¢

INTR.  
And<sup>te</sup> quasi religioso.

Full Band \$2.00

Joh. Strauss Op. 333.

Revised by Gaston Borch.

434

Wood. Fl. Horns. Viola & Cello.

Wood.

String. Horn. Cello Viola & Bassoon.

Clar. Viol.

Clar.

PIANO  
Viol.

Wood. Wood

Cello & Horn.

Viol.

This system contains the Piano accompaniment. It features a complex texture with multiple voices, including a prominent bass line and intricate chordal structures. Dynamics range from *fz* to *pp*.

Horn. *pp* **All<sup>o</sup>** Oboe. Cor. *p*

Viol. Oboe.

## PIANO

1

*p*

*ff*

*f*

*ff*

1 2

PIANO

Third system of the piano score. It includes a first ending (1) and a second ending (2). The piano part has a *Fine.* marking. The woodwind part is labeled "Fl. & Ob." and includes dynamics *p dol.* and *m. d.*

PIANO

Second system of piano accompaniment. The right hand continues the melodic line, and the left hand provides harmonic support with chords and rhythmic patterns.

