SIX
CONCERTOS
Set for the
HARPSICORD or ORGAN
Compos'd by
Mr. JOHN STANLEY
Organist of the Temple, and St. Andrews.

N.B. *The 1st & 2d Repienos, Tenor, & Basso Repieno of His Violin Concertos, are the Instrumental Parts to the above.*

London. *Printed for* I. Walsh, *in Catharine Street, in the Strand.*

Where may be had the following Pieces of Muſick for the Harpſicord.

Dr. Greene's 6 Overtures.
Burgeſs 6 Organ Concertos
Haſſe's Venetian Ballads, and Comic Tunes to the Dances Perform'd at the Opera and both Theatres in 4 Volumes.
Haſſe's 6 Organ Concertos.
Peſcetti's Leſſons.
Smith's Leſſons.

Handel's 48 Overtures from all his Operas.
2 Sets of Leſſons.
Voluntaries and Fugues.
The Celebrated Water Muſick.
The Celebrated Aires from all his Operas and Oratorios, in 5 Volumes.
Haſſe and Vinci's Aires from the Operas in 7 Collections.

CONCERTO I

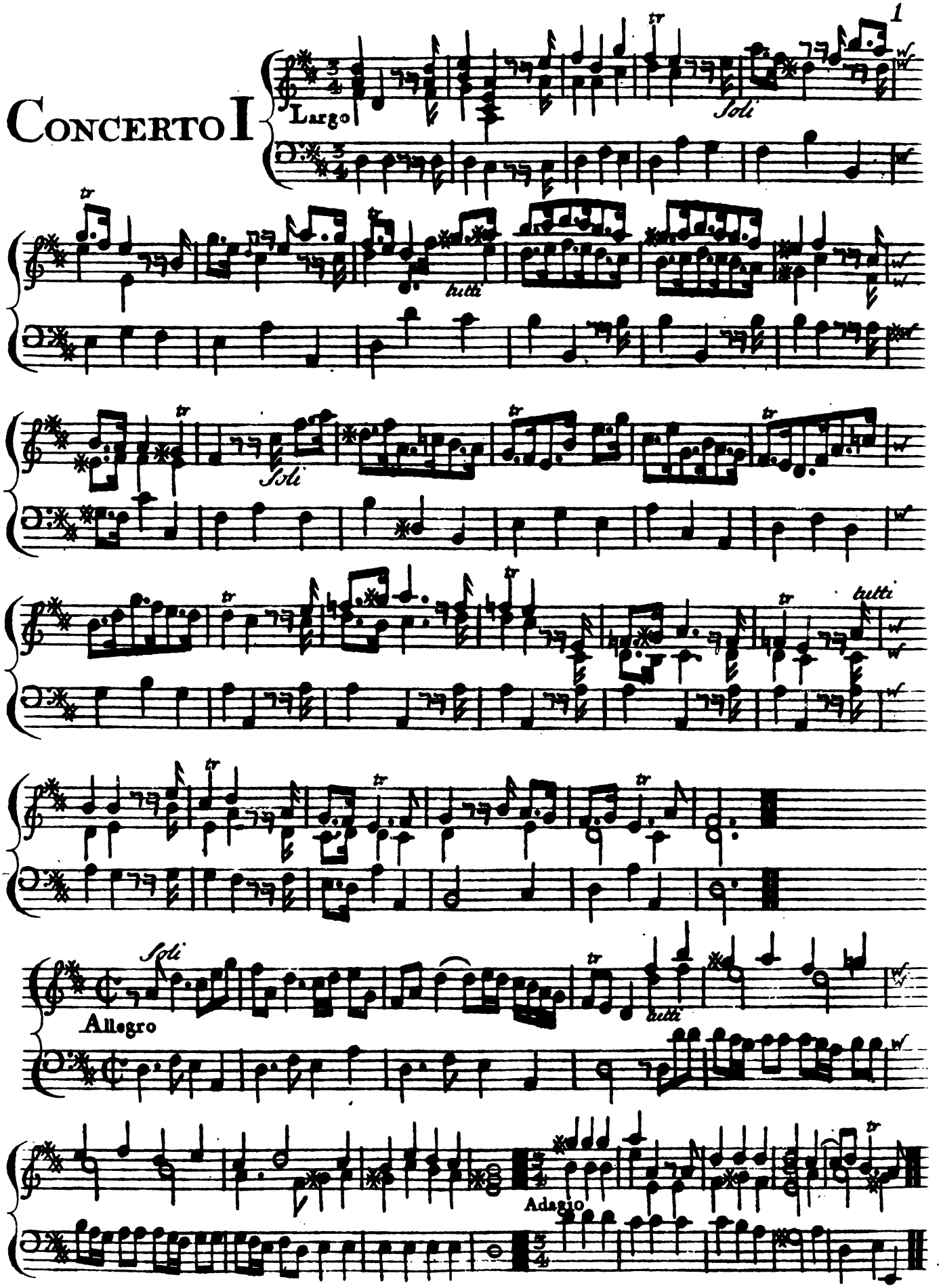

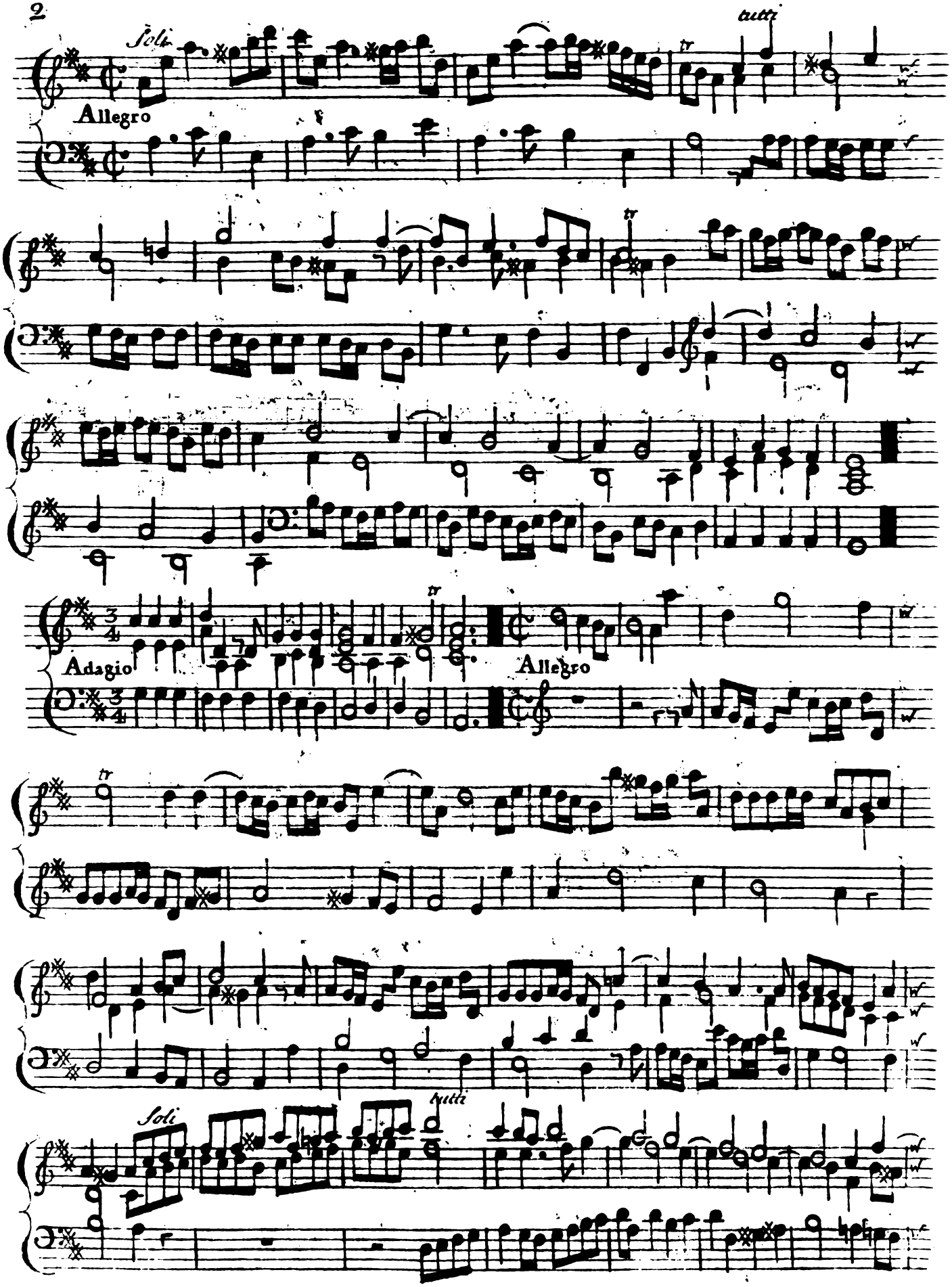
Soli
Allegro
tutti
Adagio
Allegro
Soli
tutti

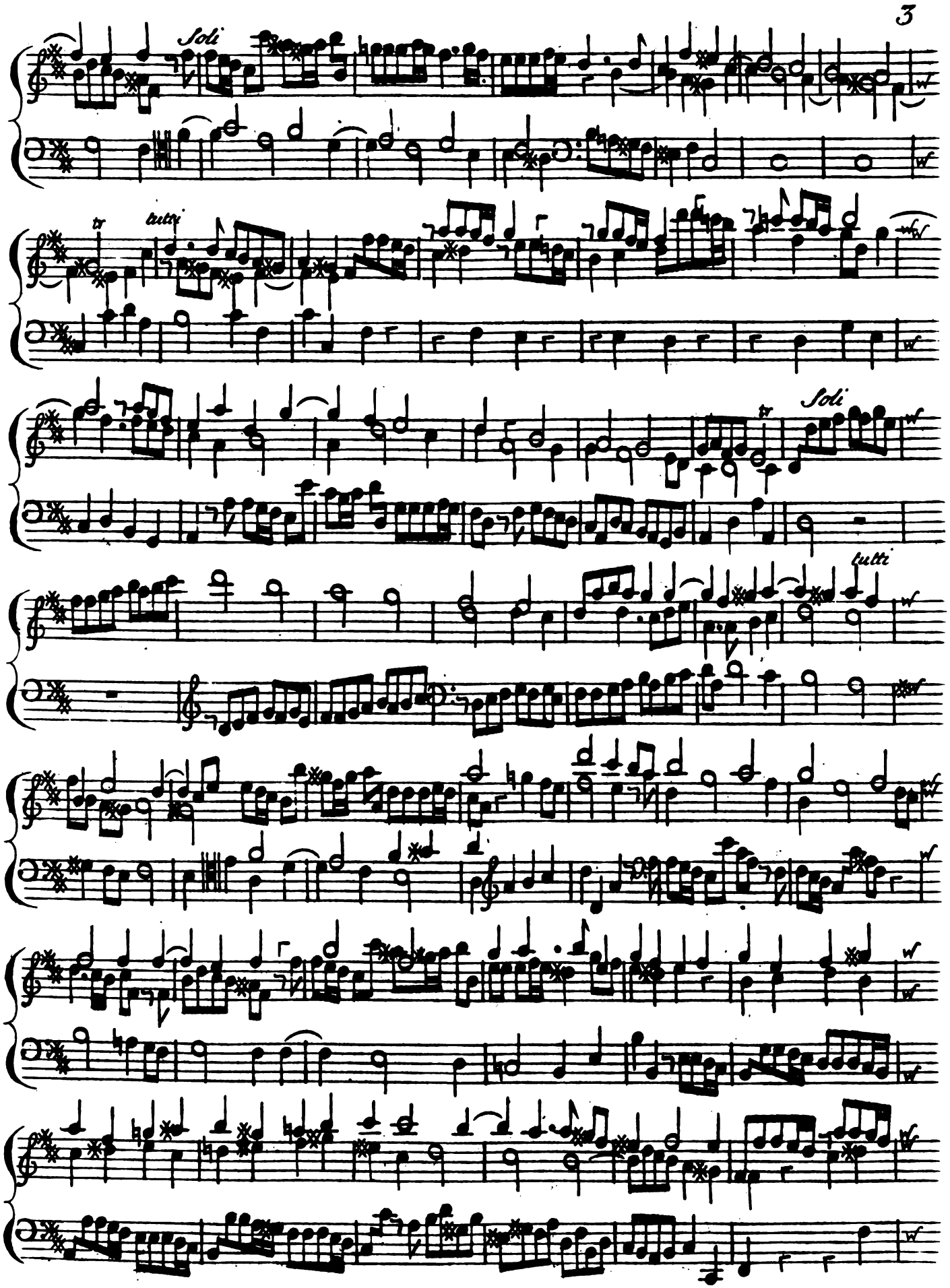
Soli
tr
tutti
Soli
tutti

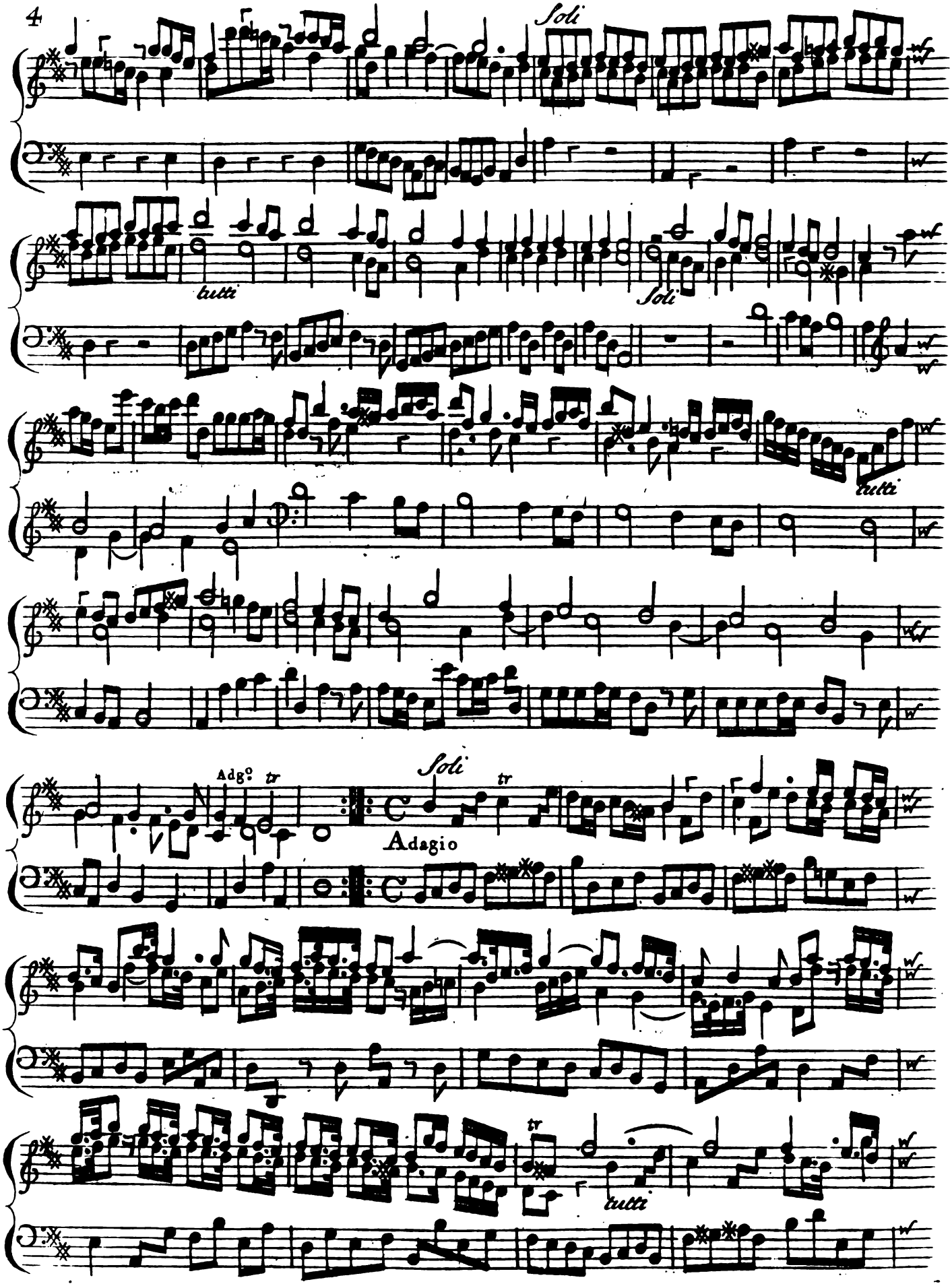
Soli
tutti
Soli
tutti
Adg.o
tr
Soli
tr
Adagio
tr
tutti

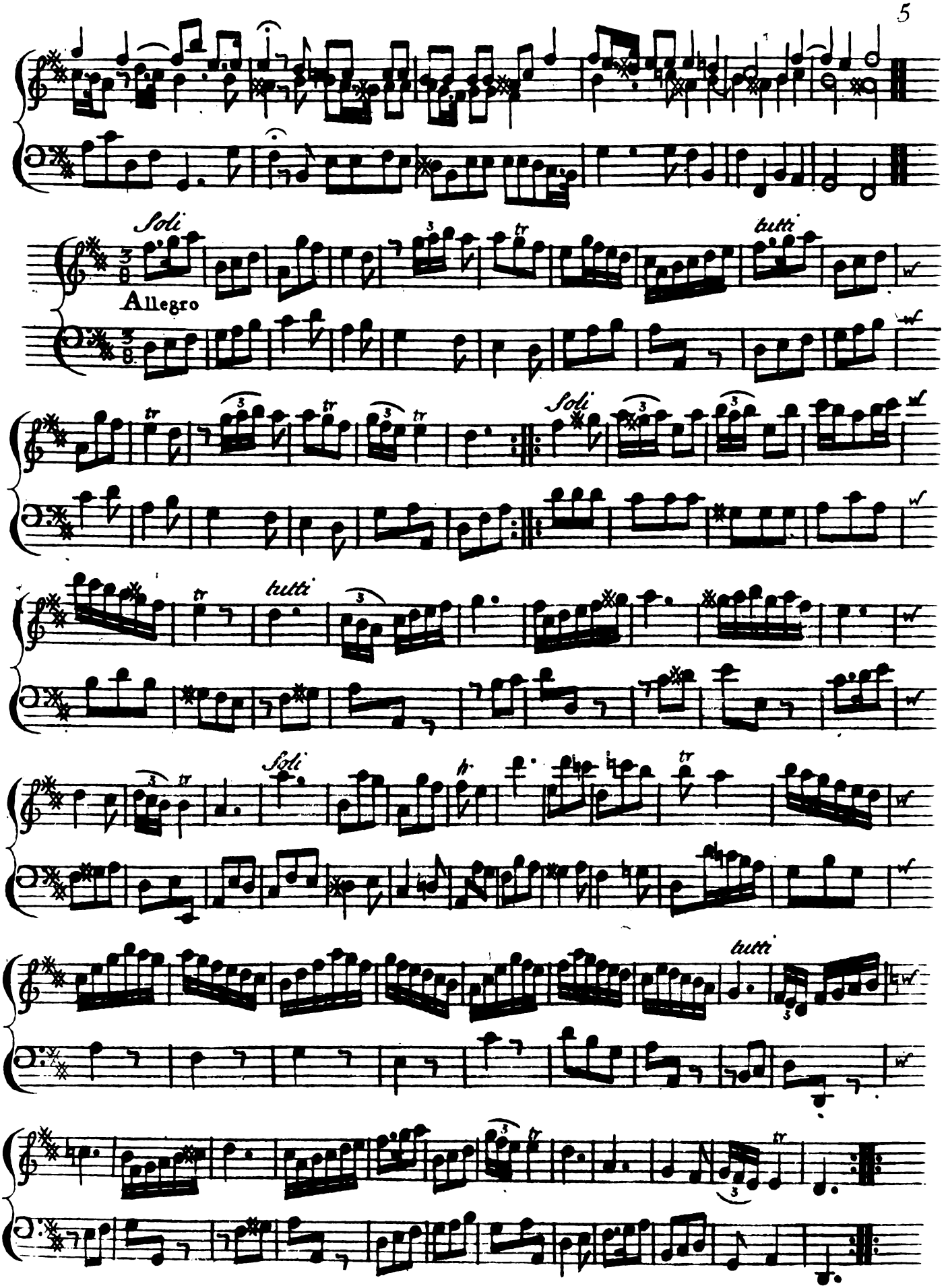
Soli
tutti
Allegro
Soli
tutti
Soli
tutti

Concerto II

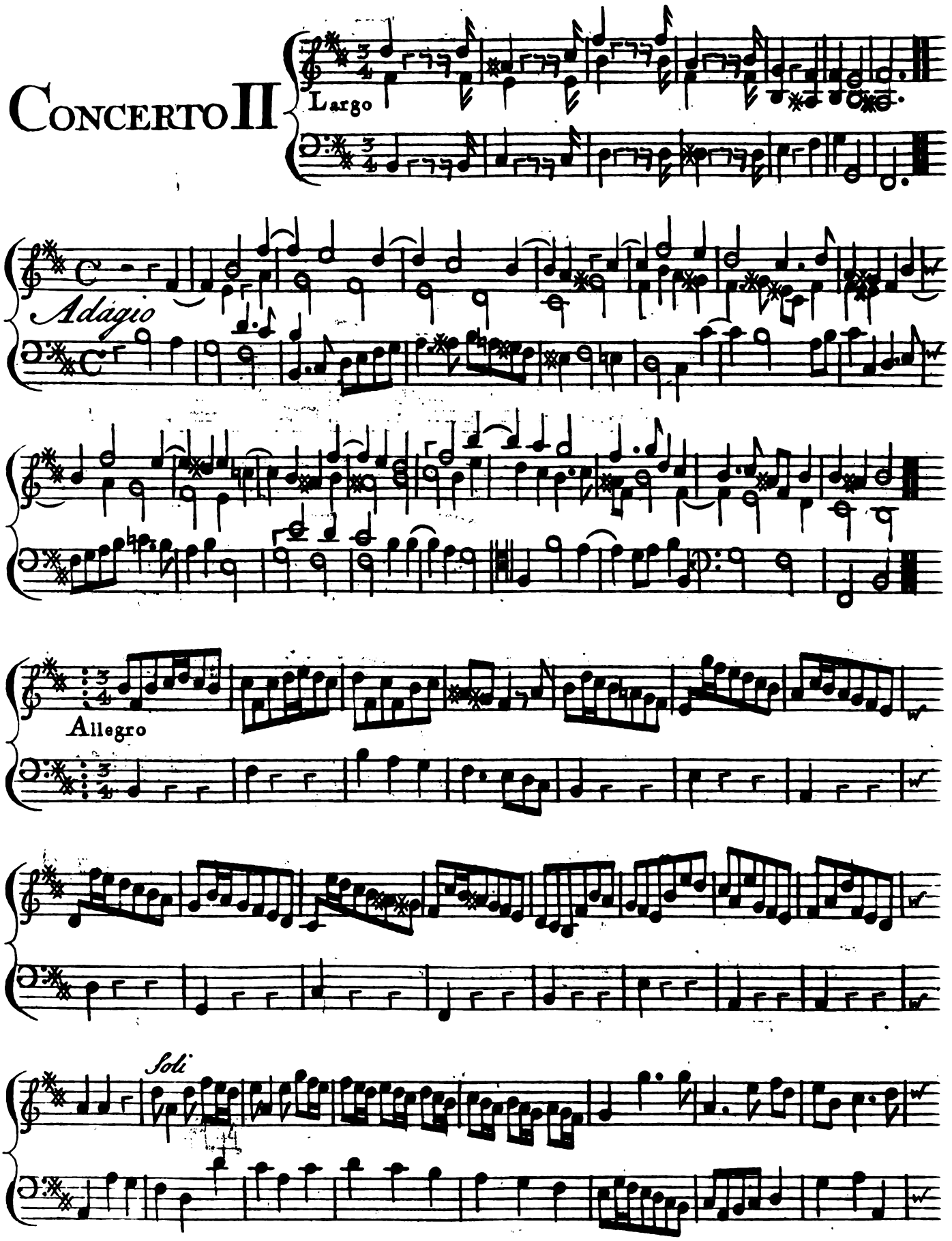

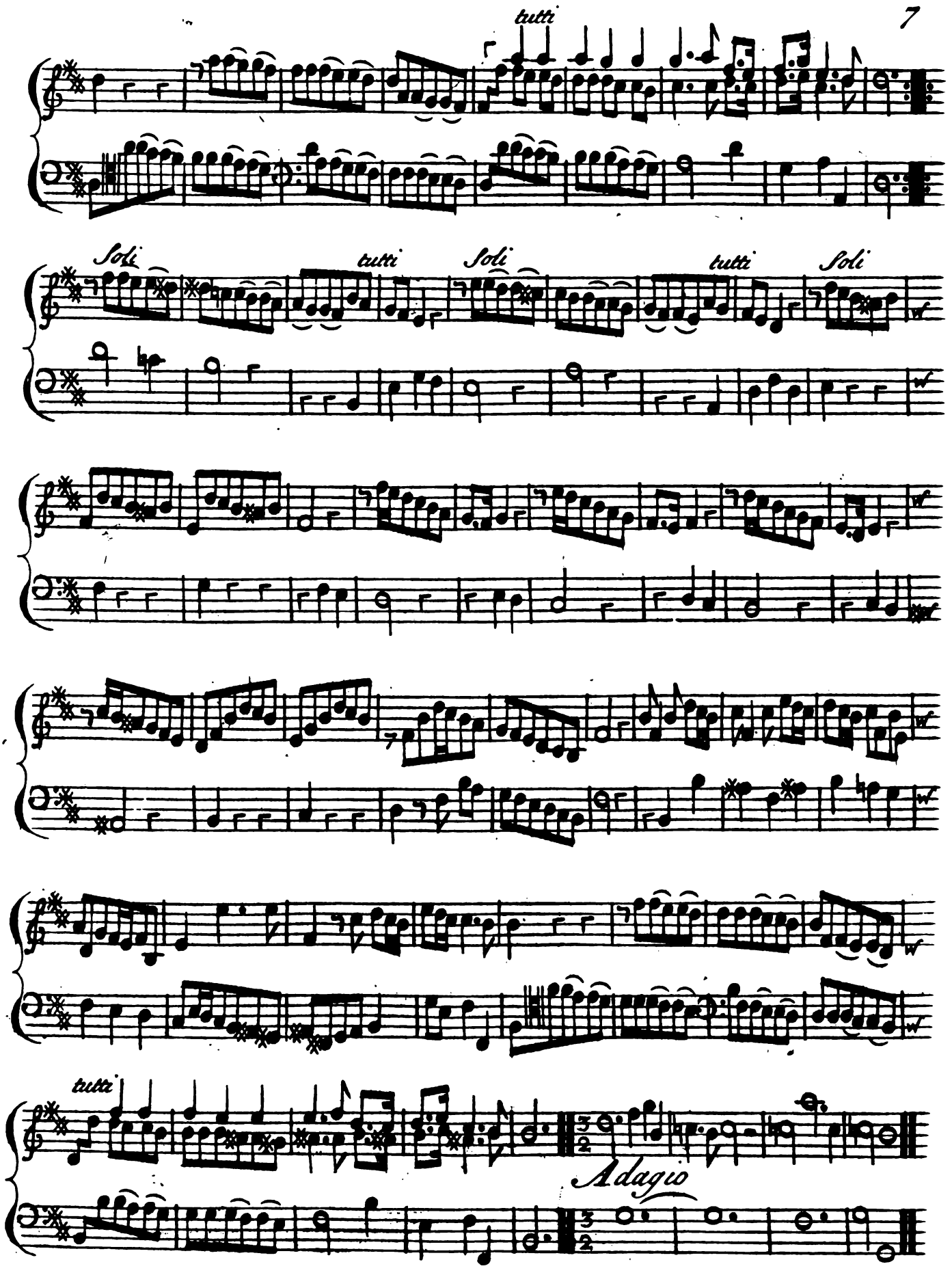
tutti
Soli
tutti
Soli
tutti
Soli
tutti
Adagio

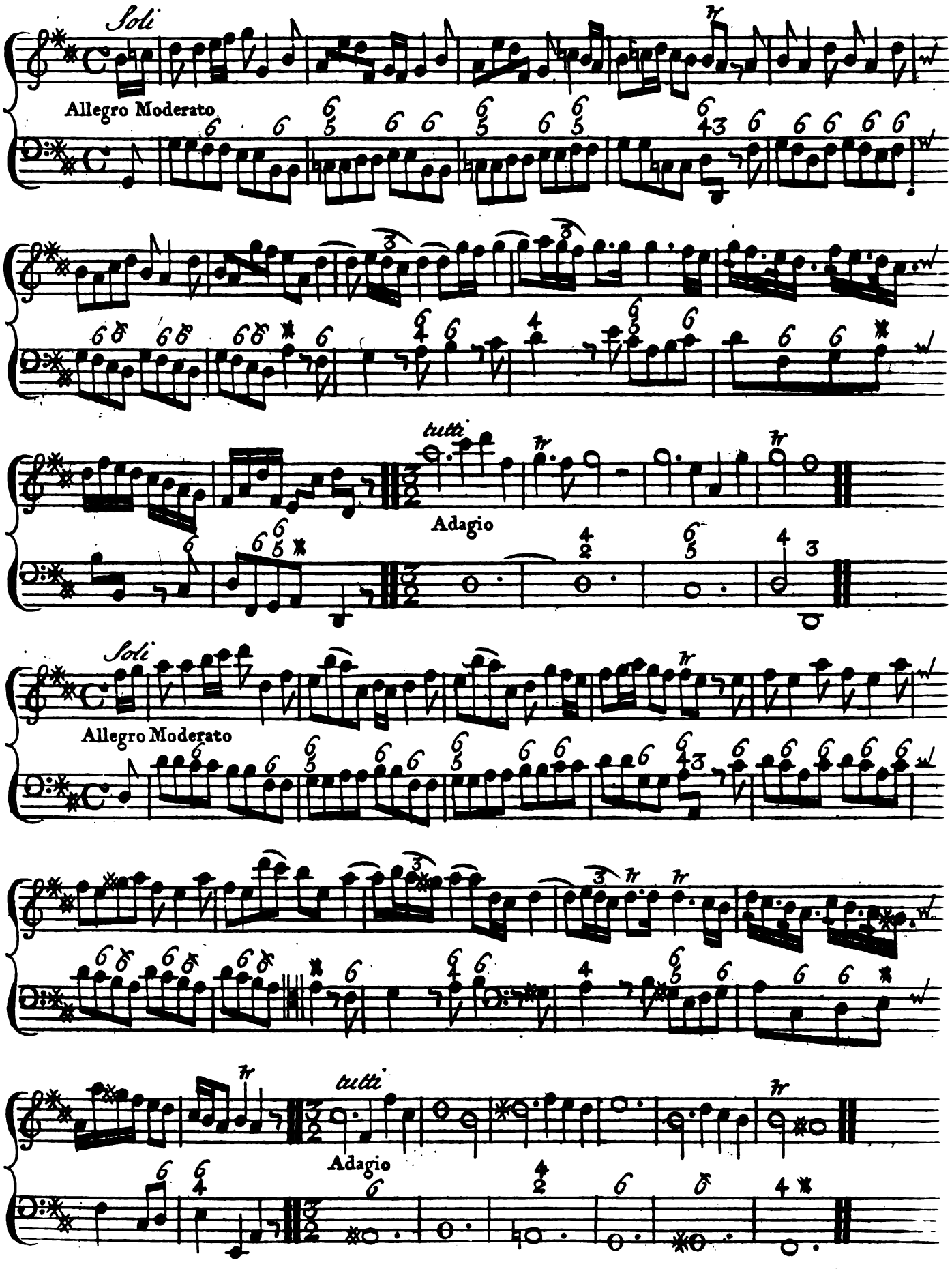
Soli
Allegro Moderato
tutti
Adagio
Soli
Allegro Moderato
tutti
Adagio

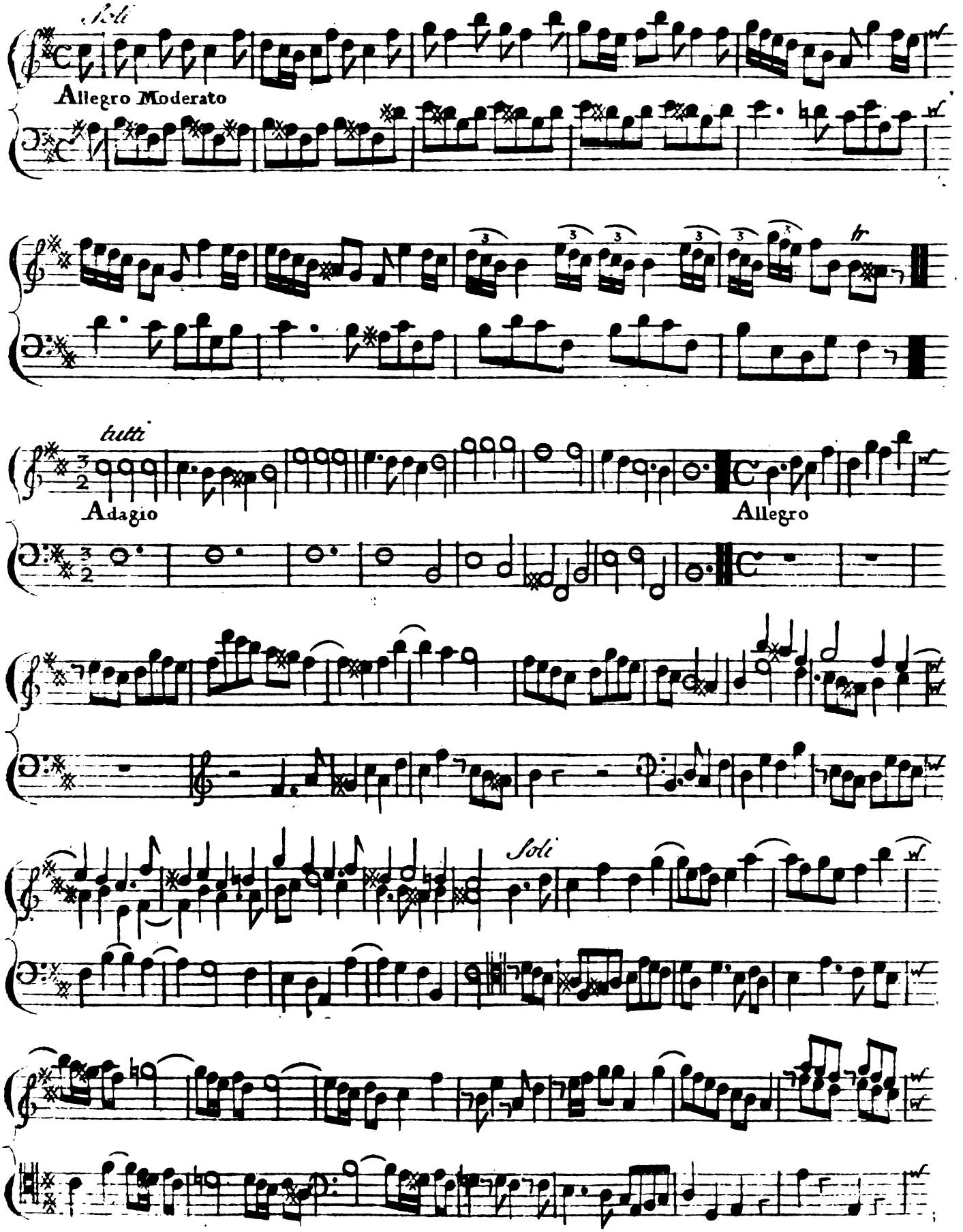
Soli
Allegro Moderato
tr
tutti
Adagio
Allegro
Soli

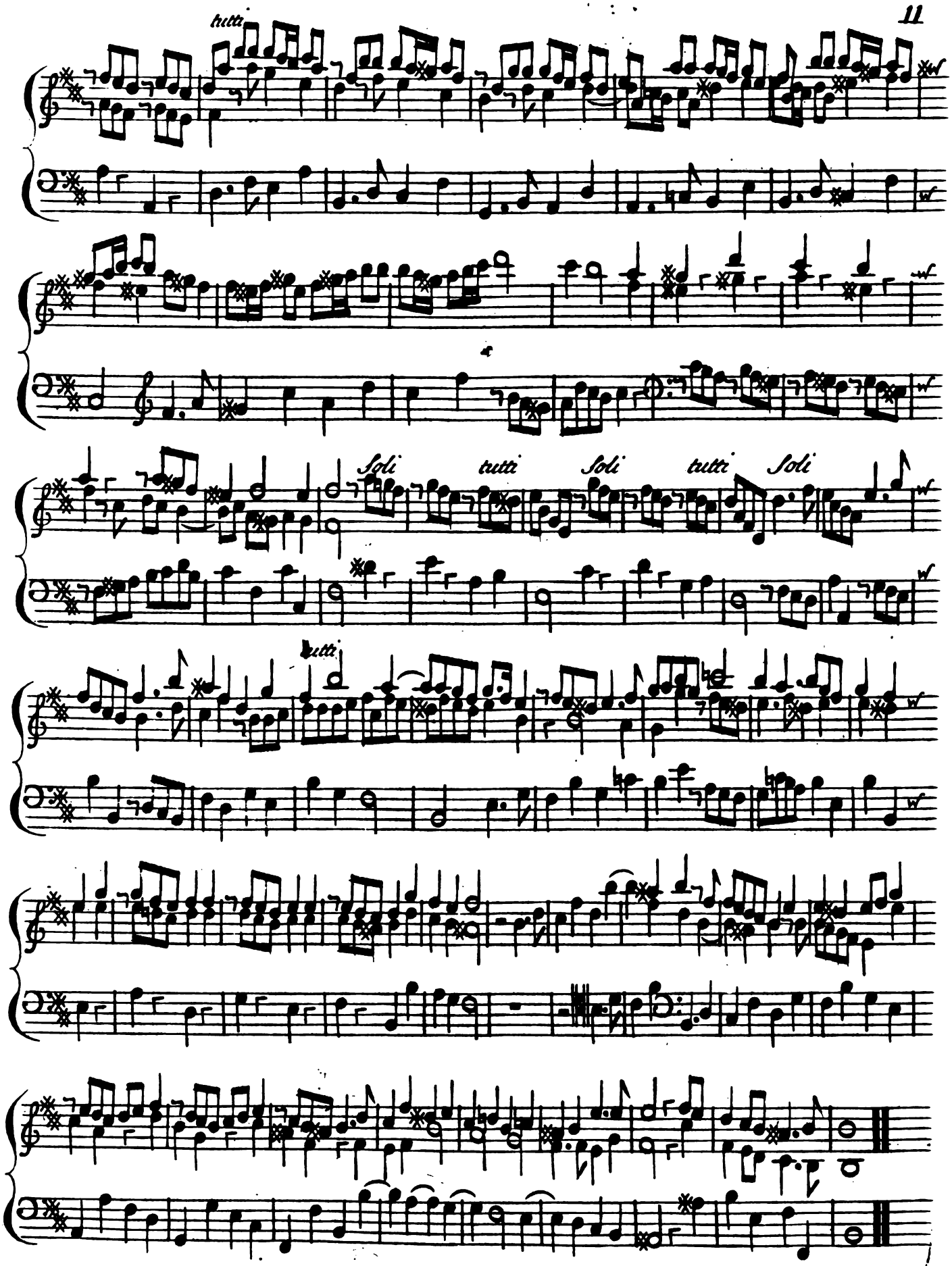
tutti
Soli
tutti
Soli
tutti
Soli
tutti

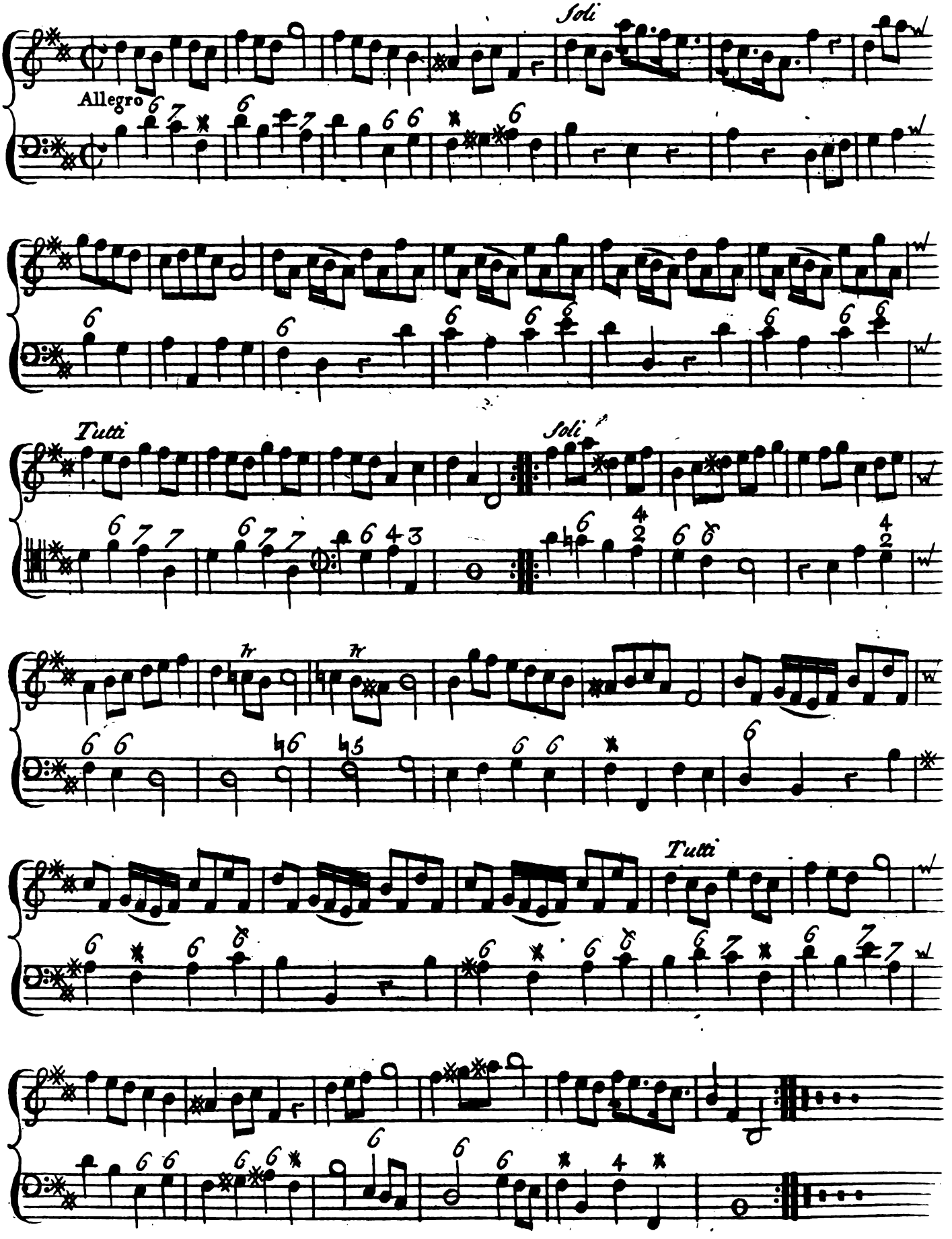
Soli
Allegro
Tutti
Soli
Tutti

Concerto III

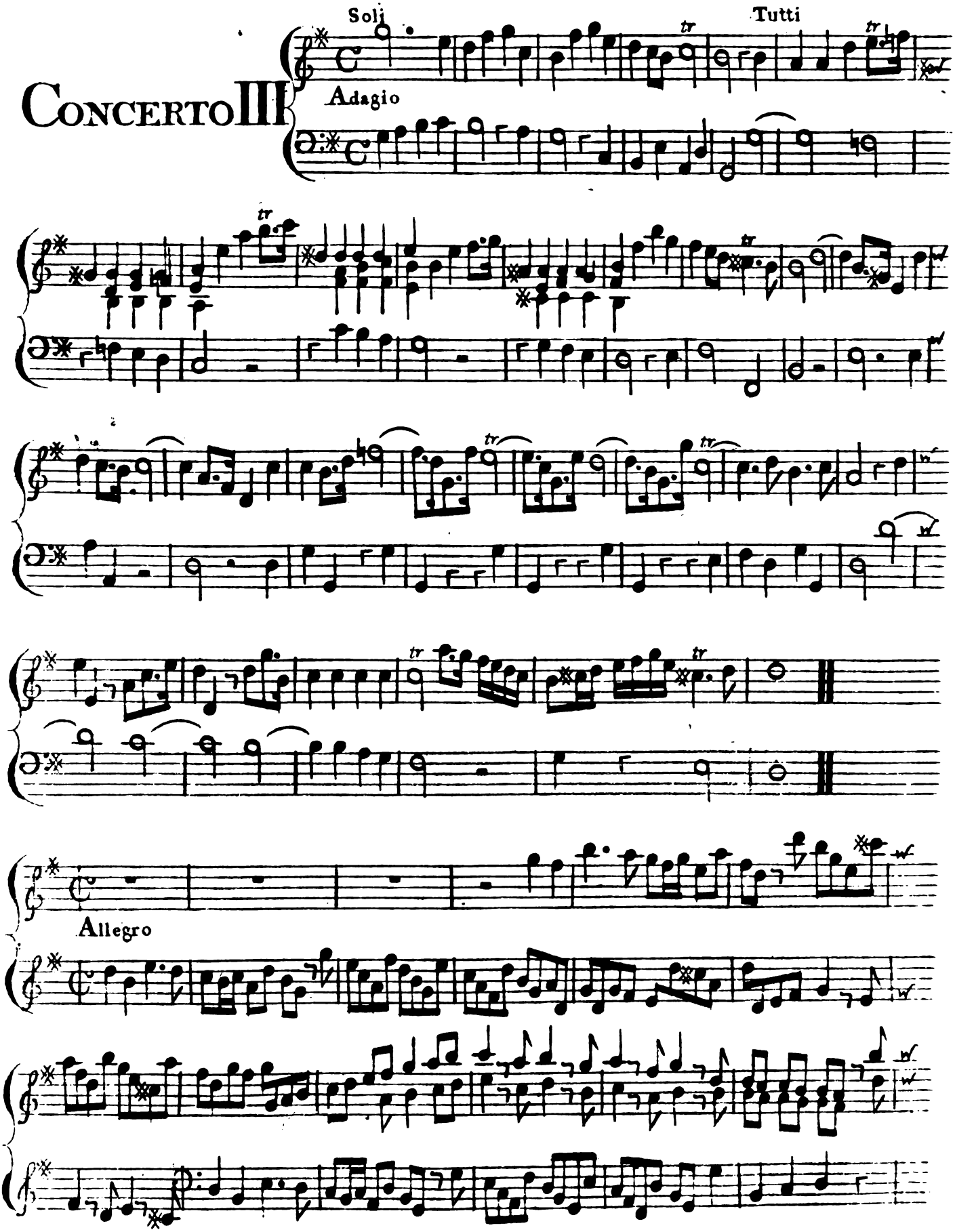

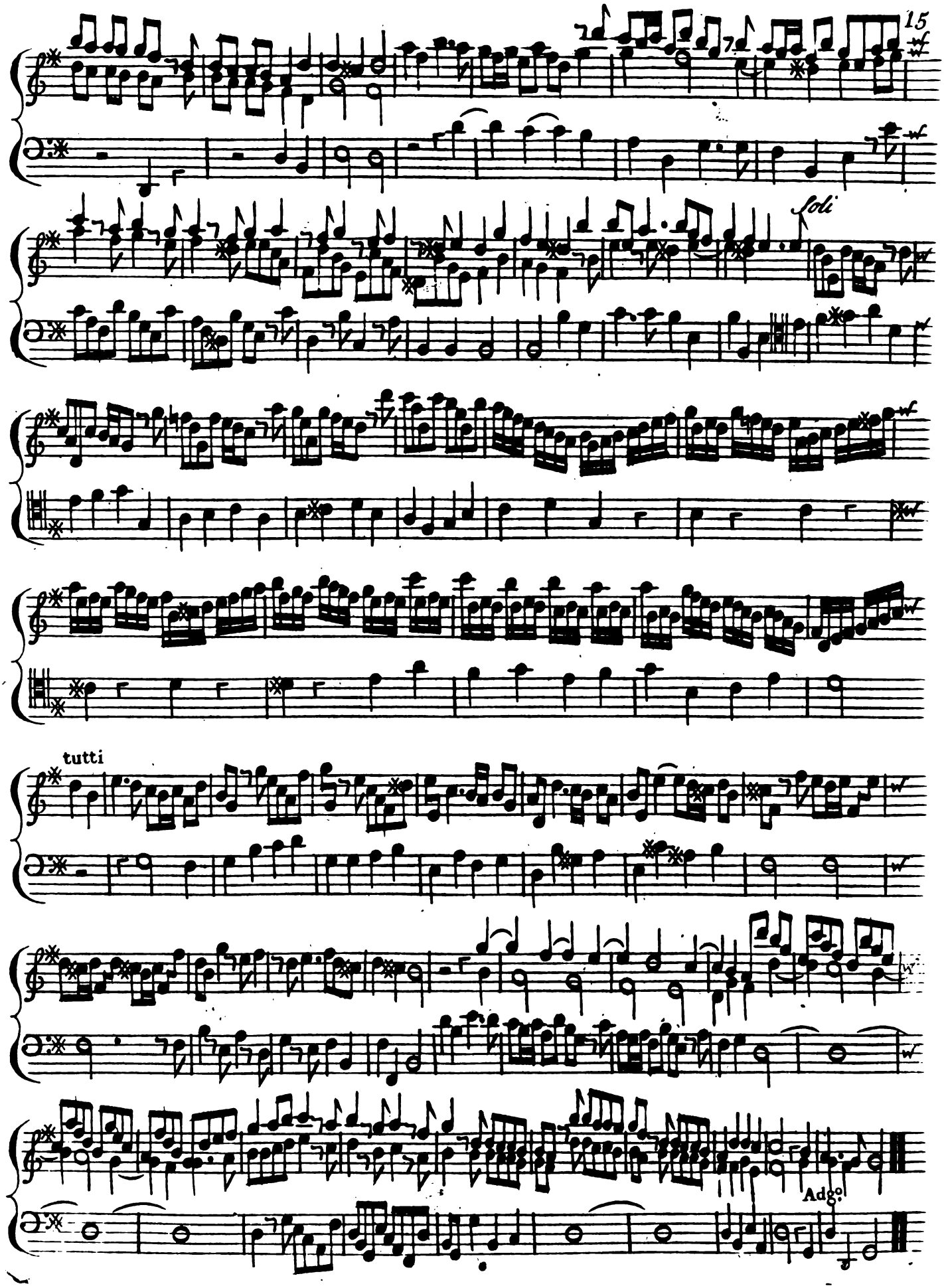
15
f
f
f
Soli
tutti
Adg.o

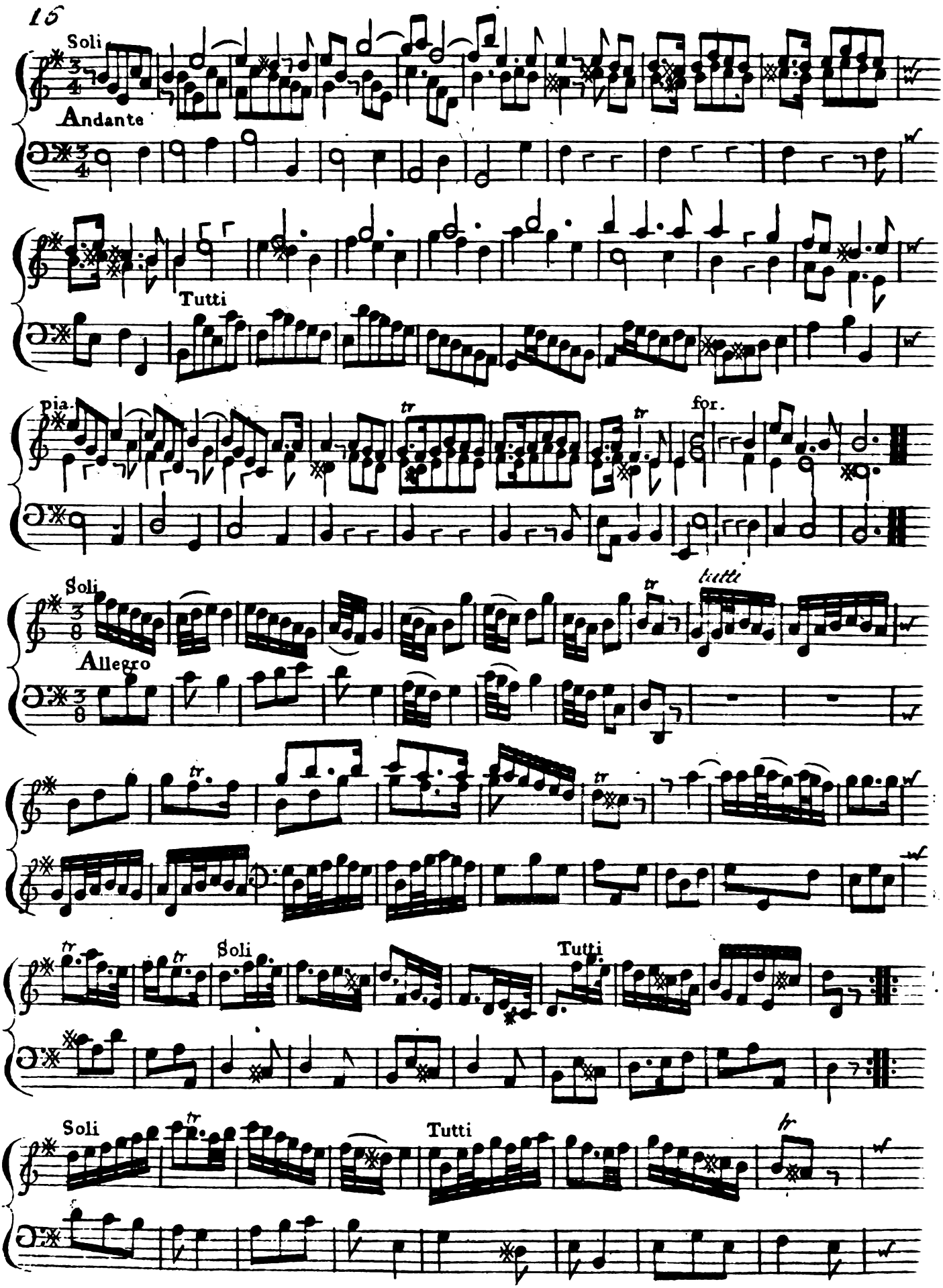
Soli
Andante
Tutti
Pia.
for.
Soli
Allegro
tutti
Soli
Tutti
Soli
Tutti

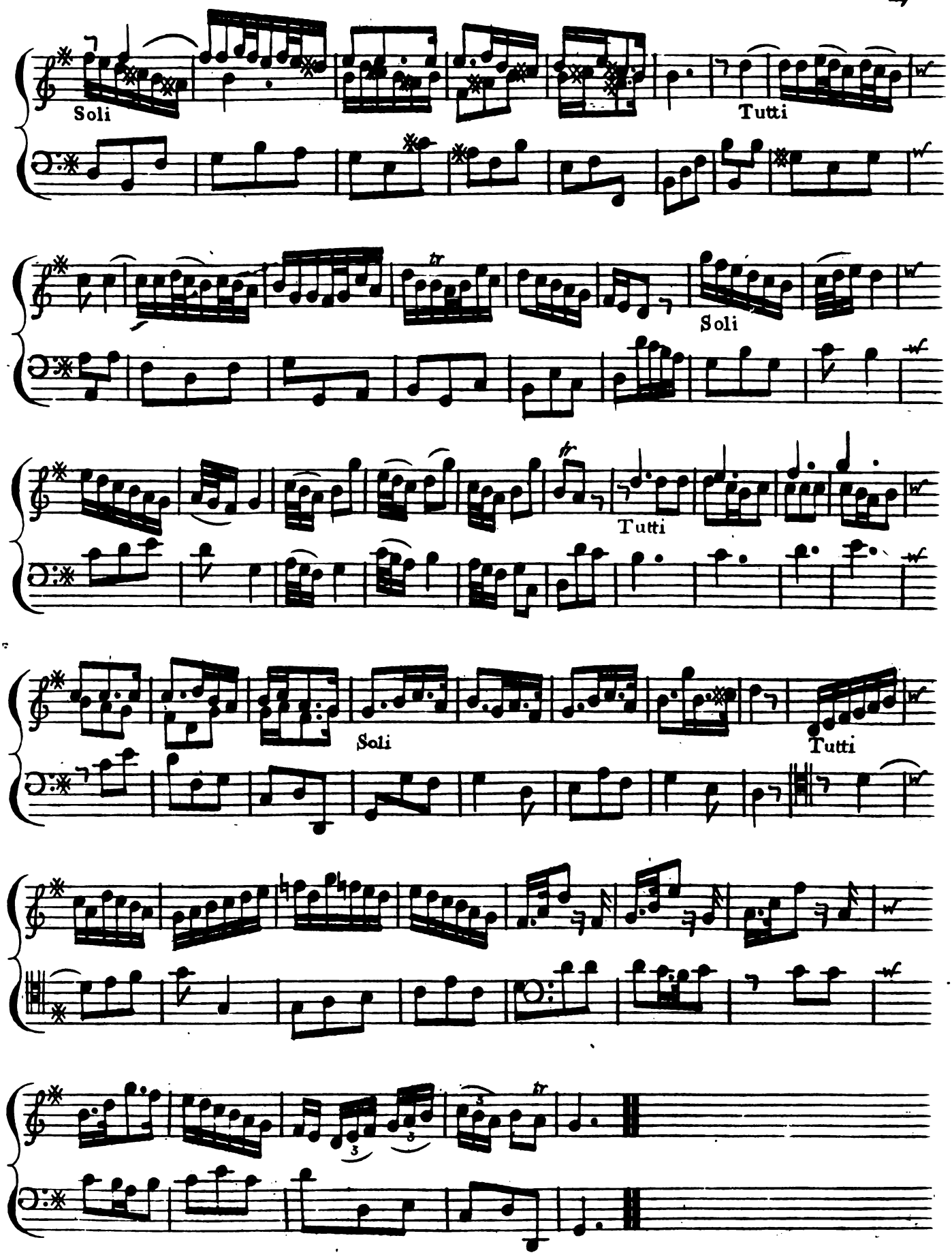
Soli
Tutti
Soli
Tutti
Soli
Tutti

Concerto IV

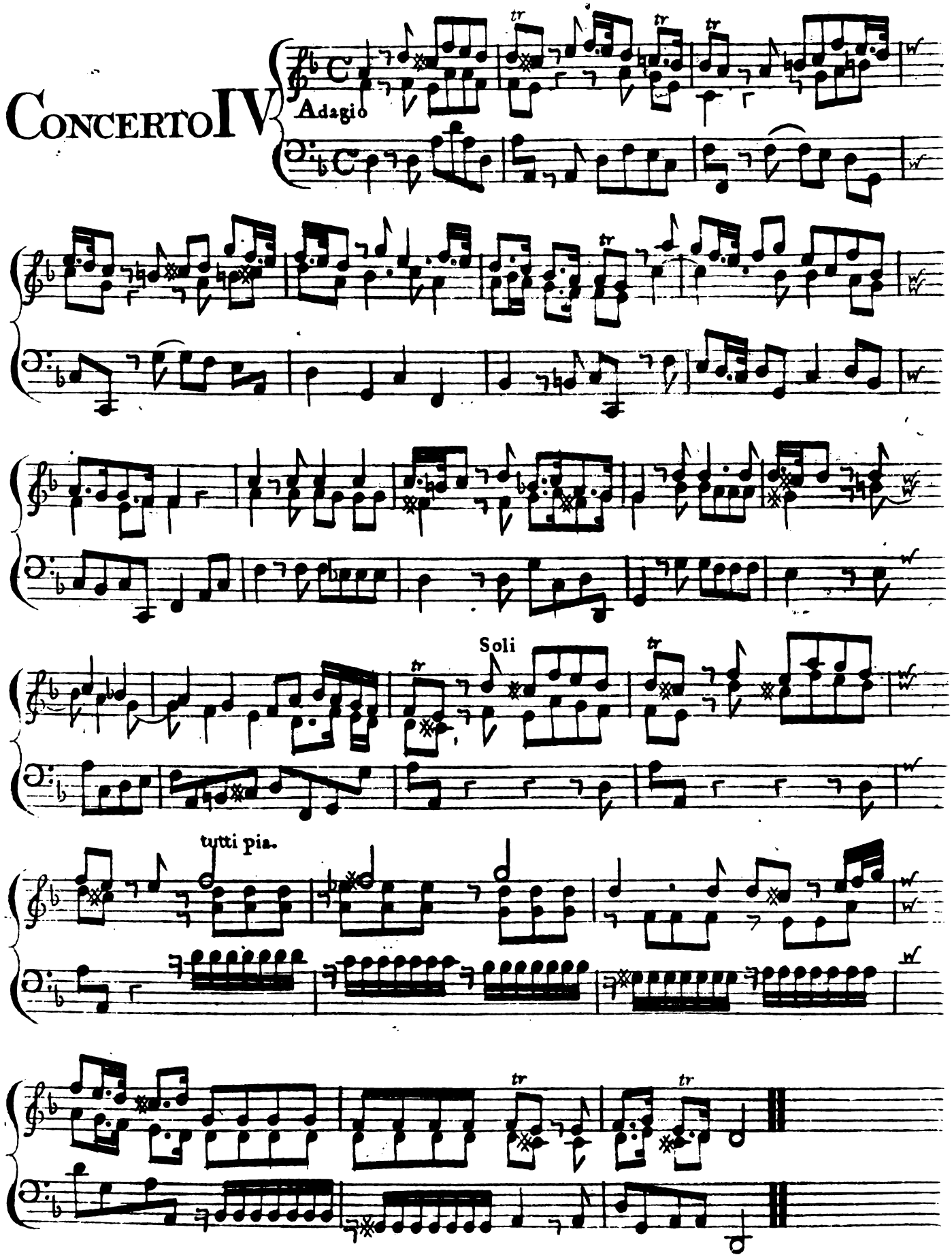

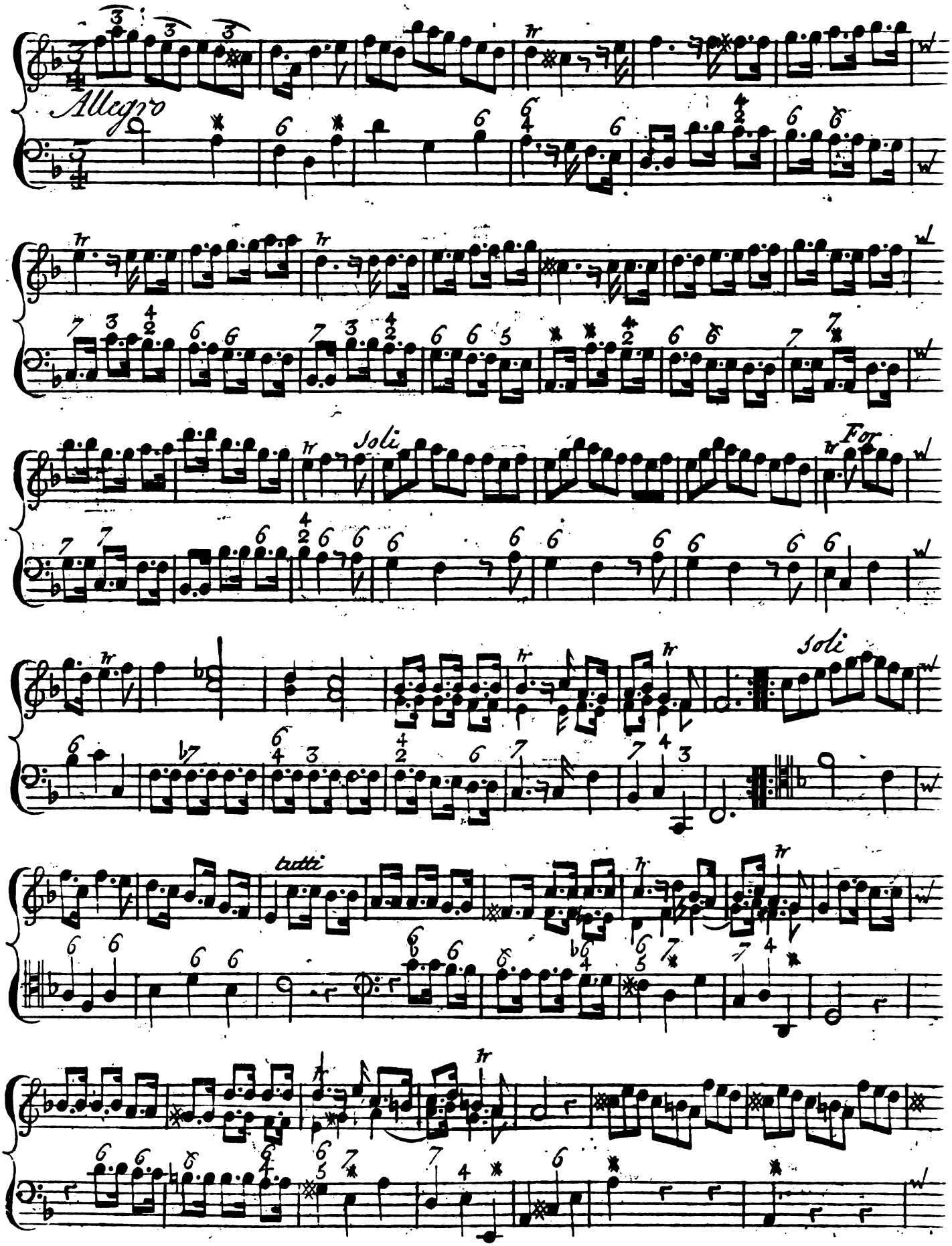
Allegro
Soli
For
Soli
tutti

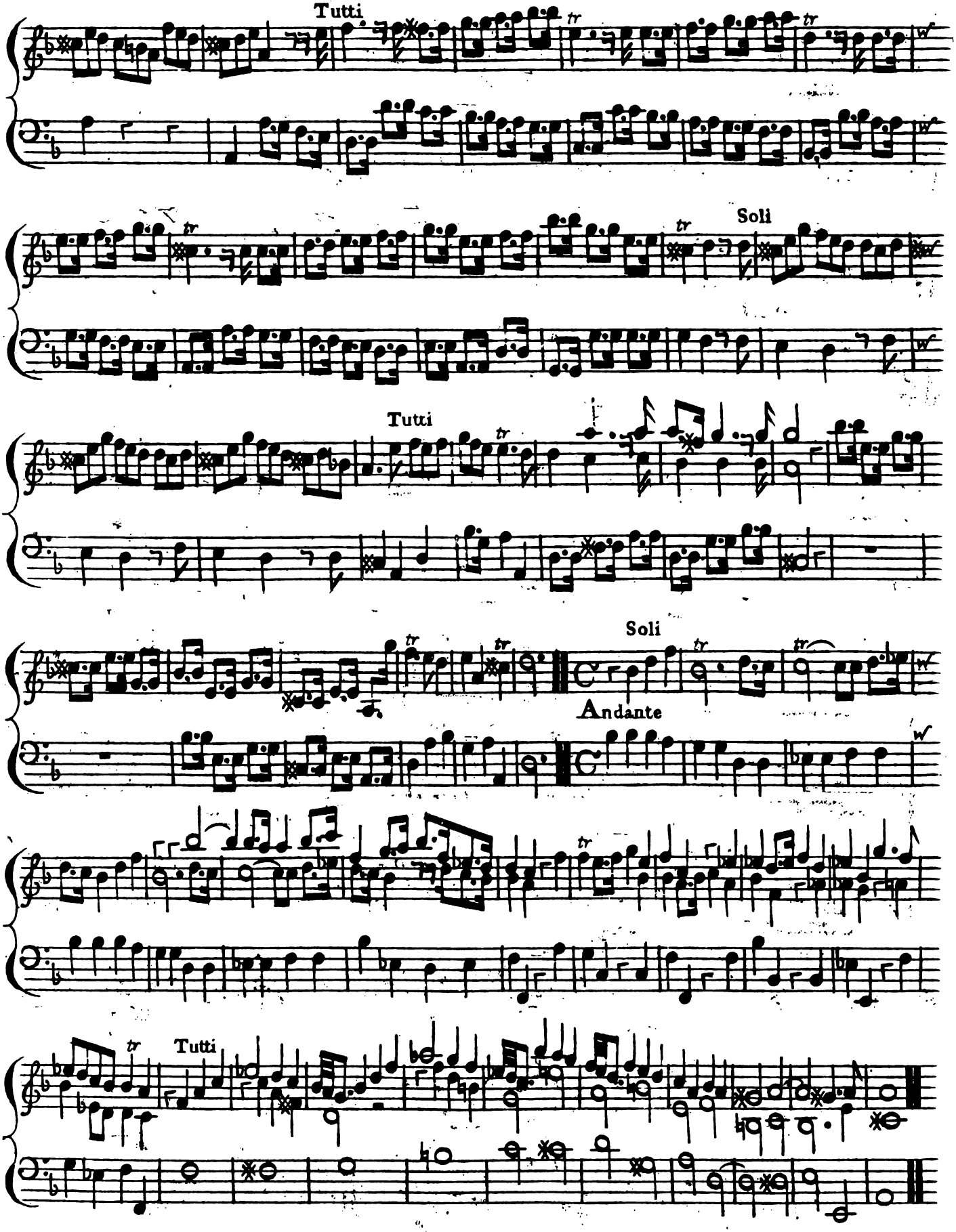
Tutti
Soli
Tutti
Soli
Andante
Tutti

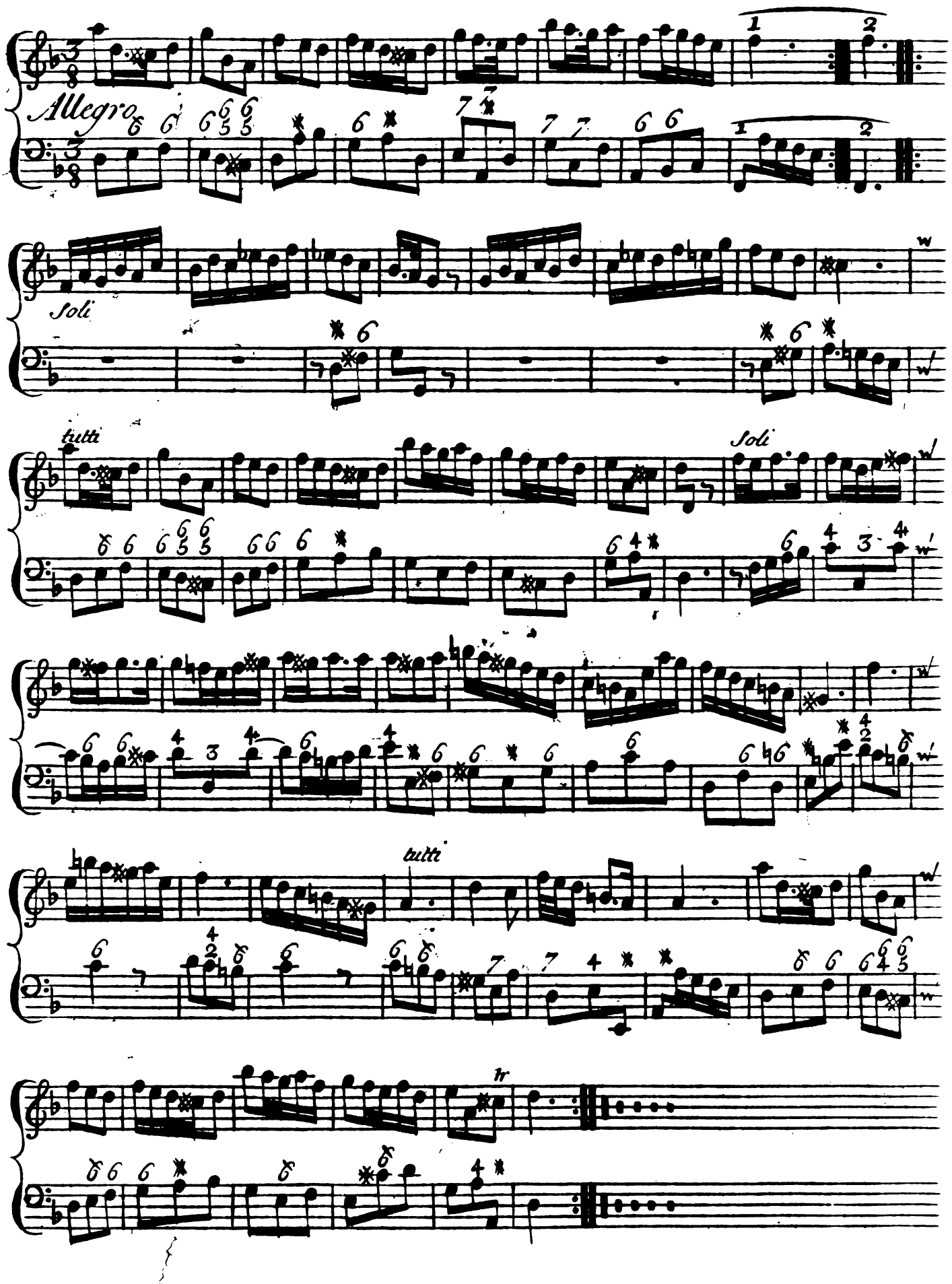
Allegro
Soli
tutti
Soli
tutti
tr

Concerto V

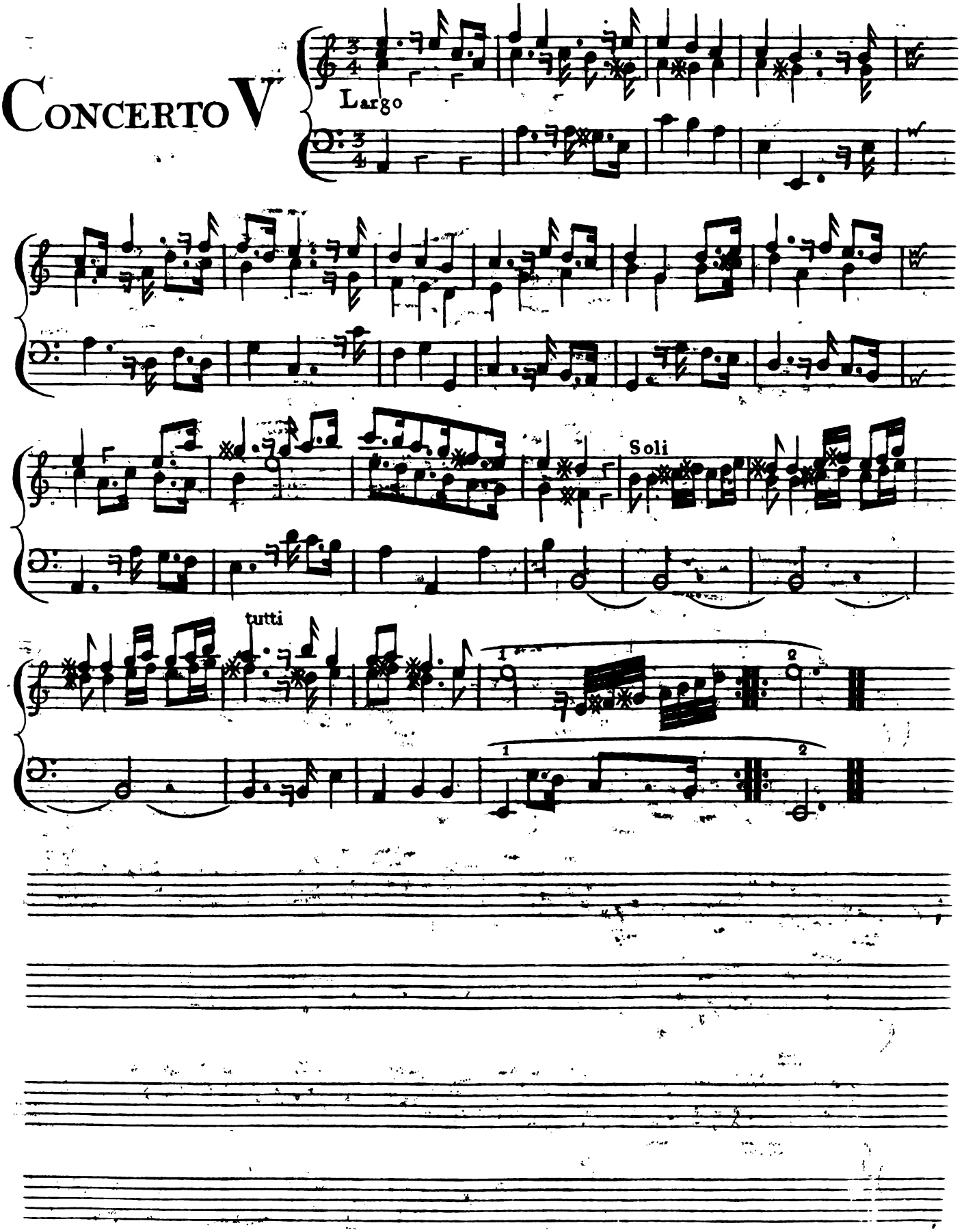

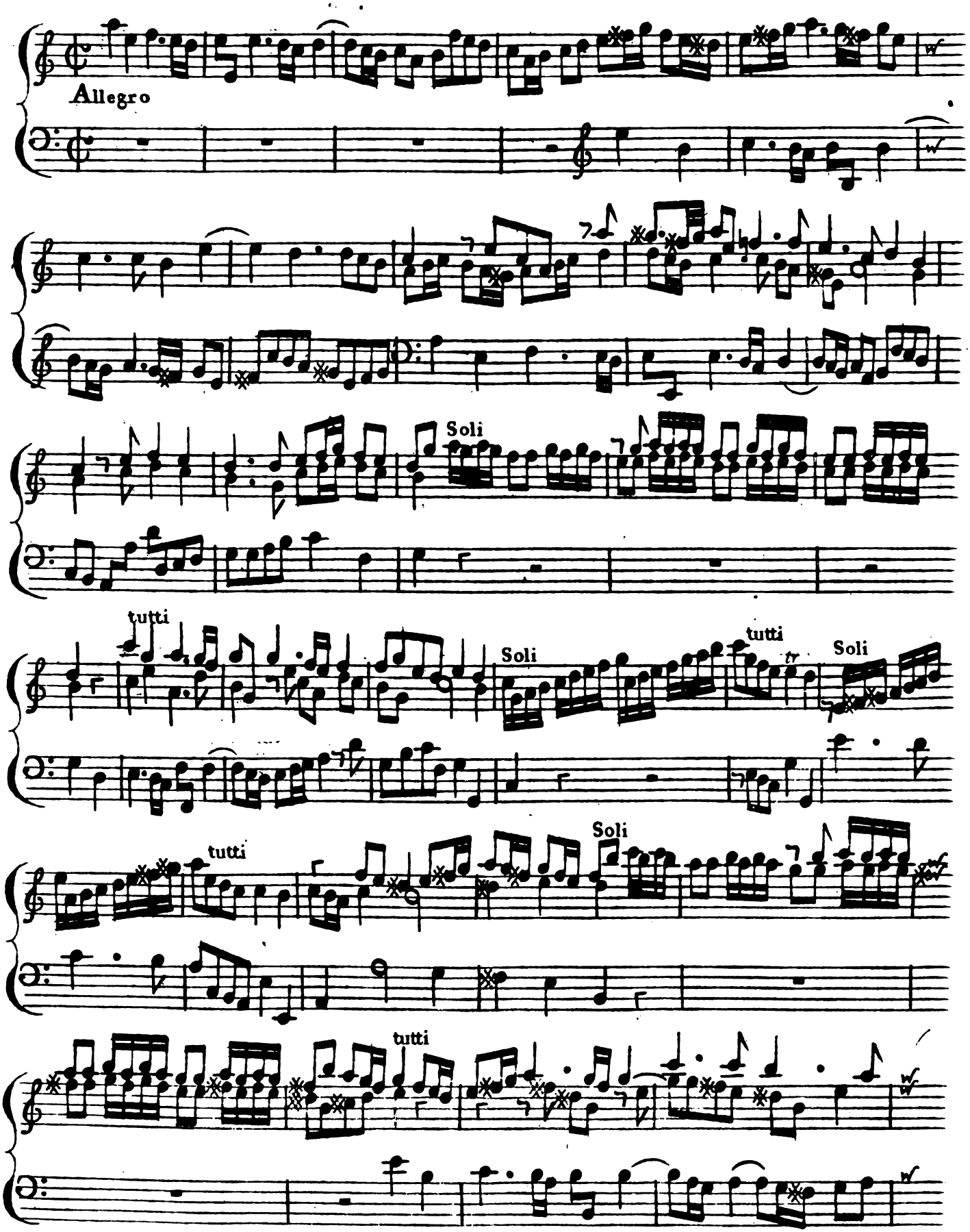
Allegro
Soli
tutti
Soli
tutti
tr
Soli
tutti
Soli
tutti

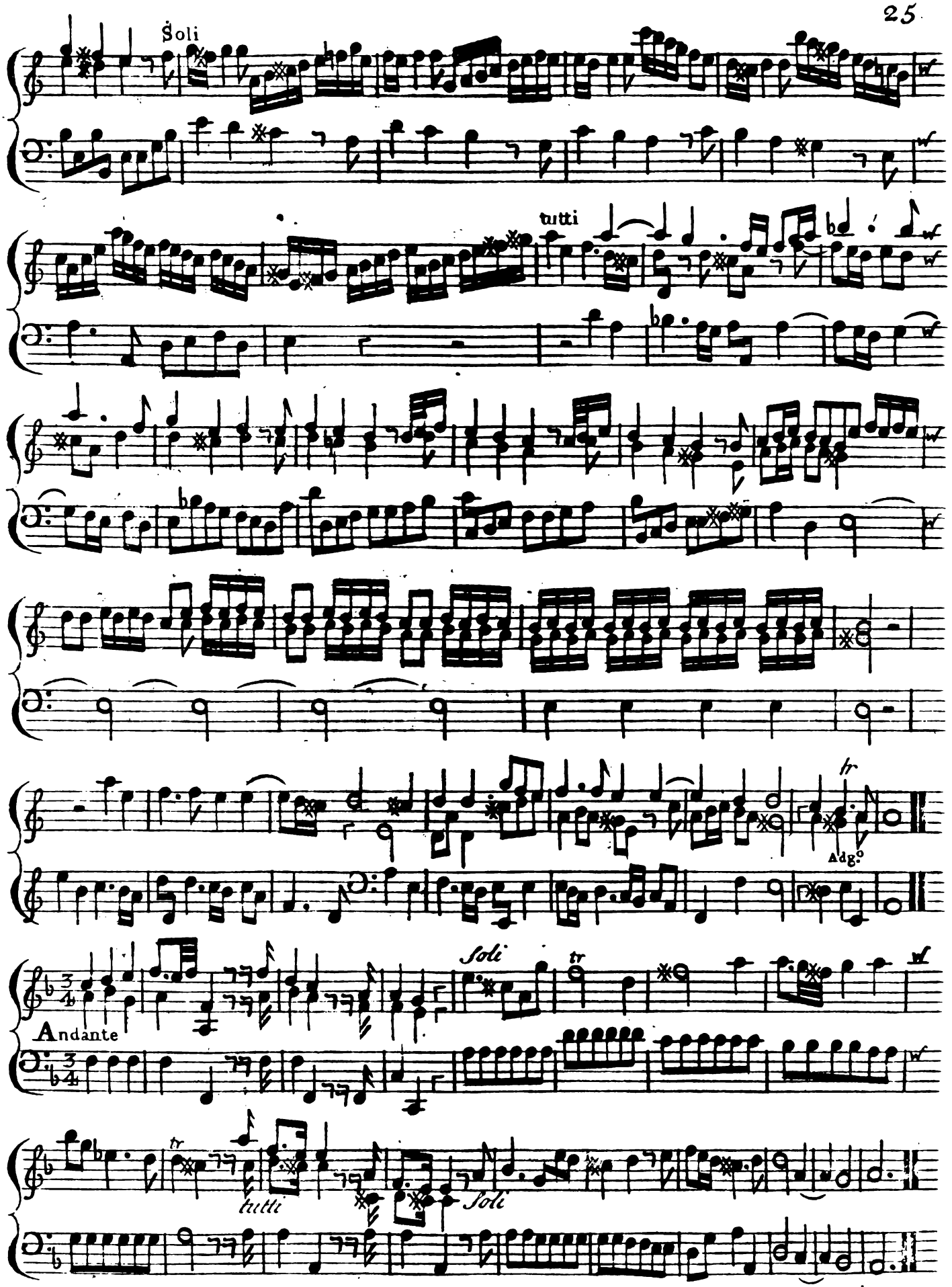
Soli
tutti
Adg.o
Andante
Soli
tr
tutti
Soli

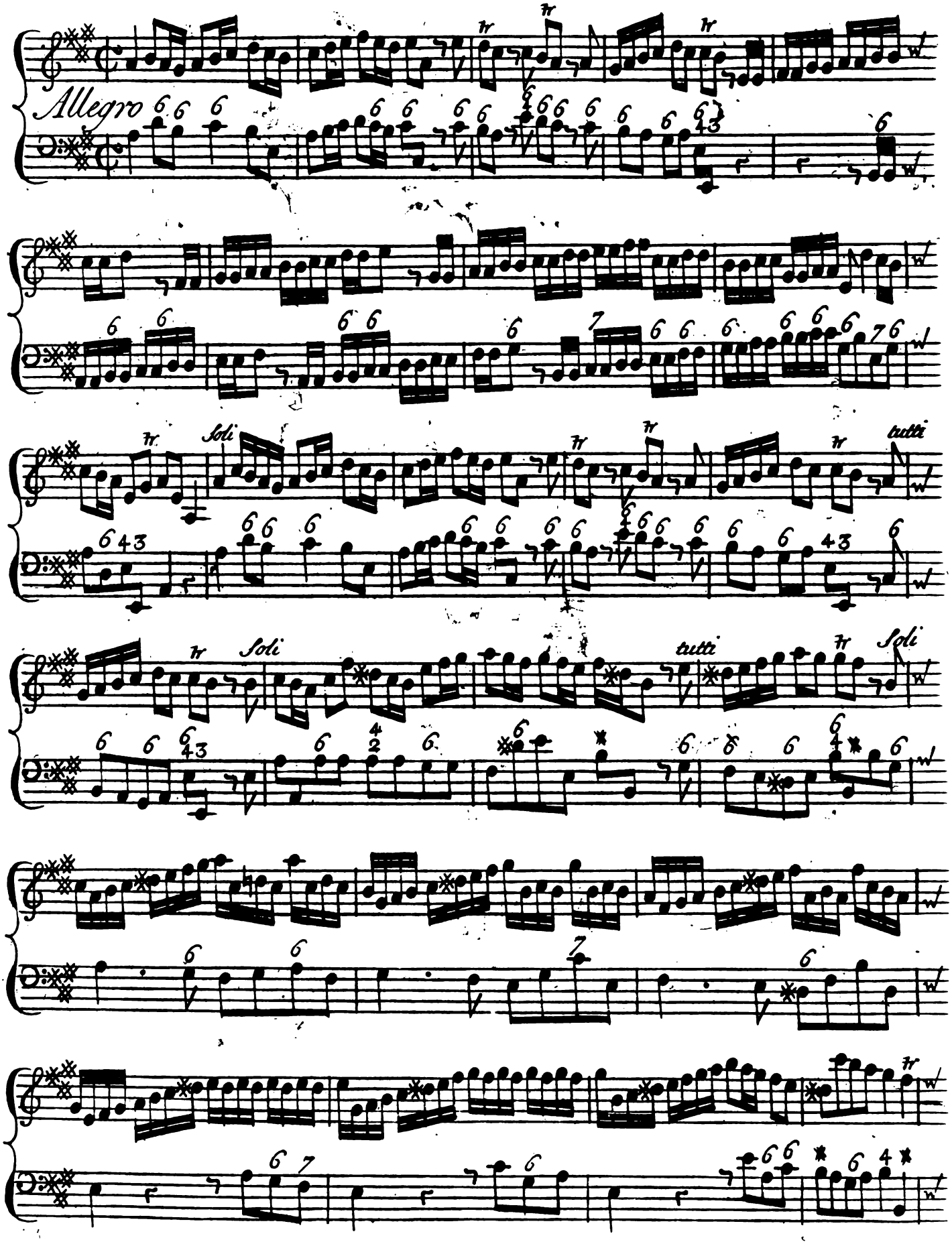
Allegro
Soli
tutti
Soli
tutti
Soli

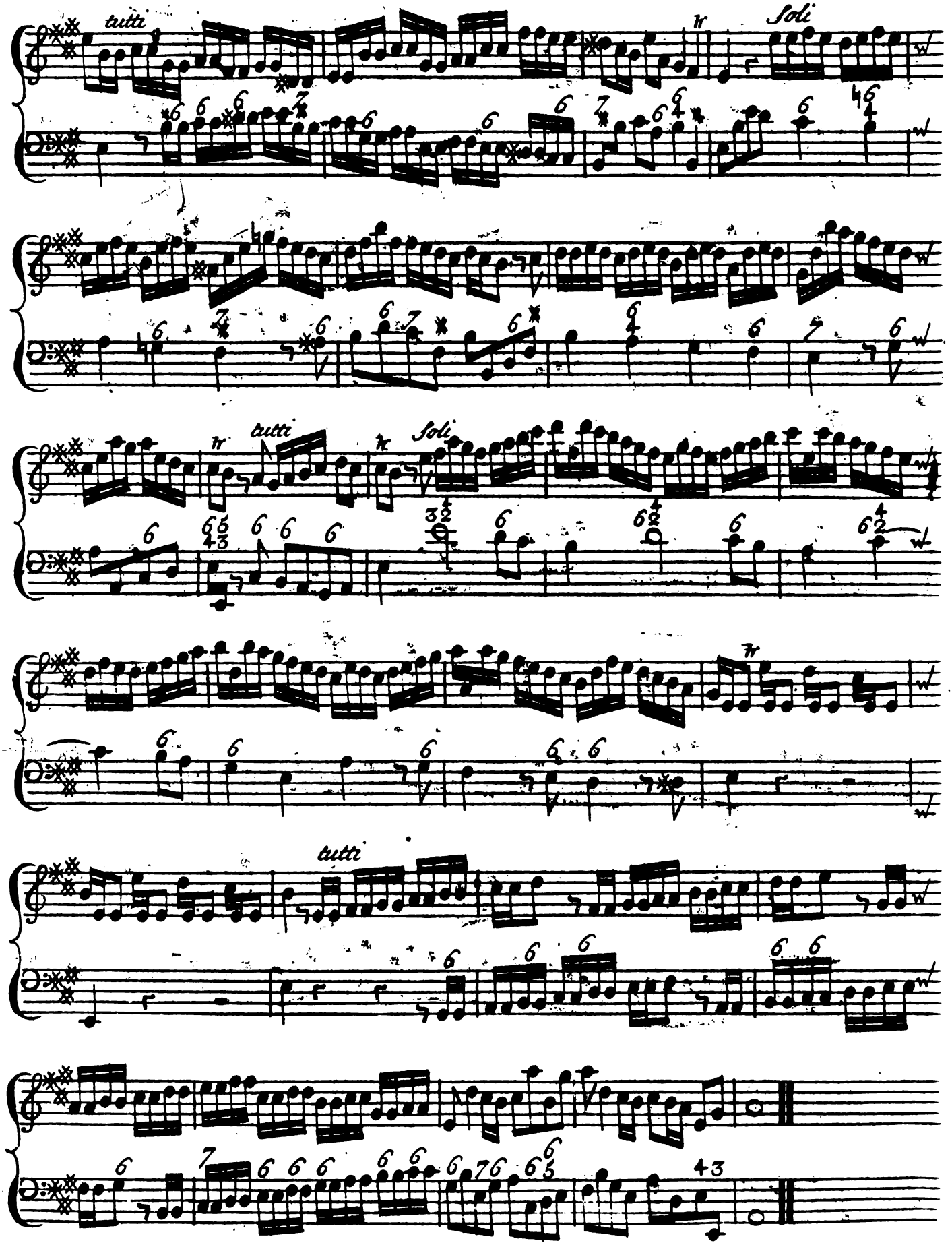
tutti
Soli
tutti
Soli
tutti

Allegro Moderato.

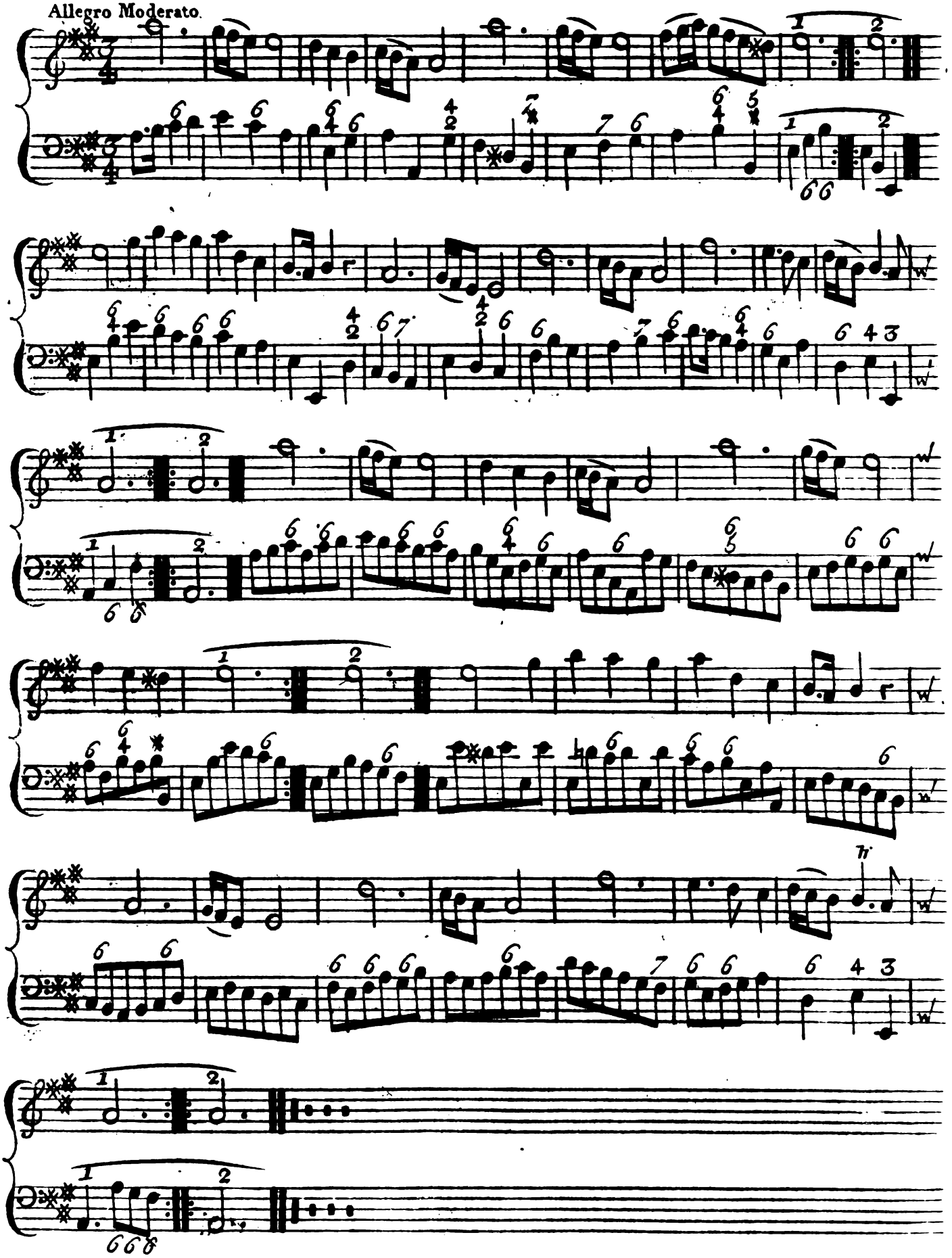

Concerto VI

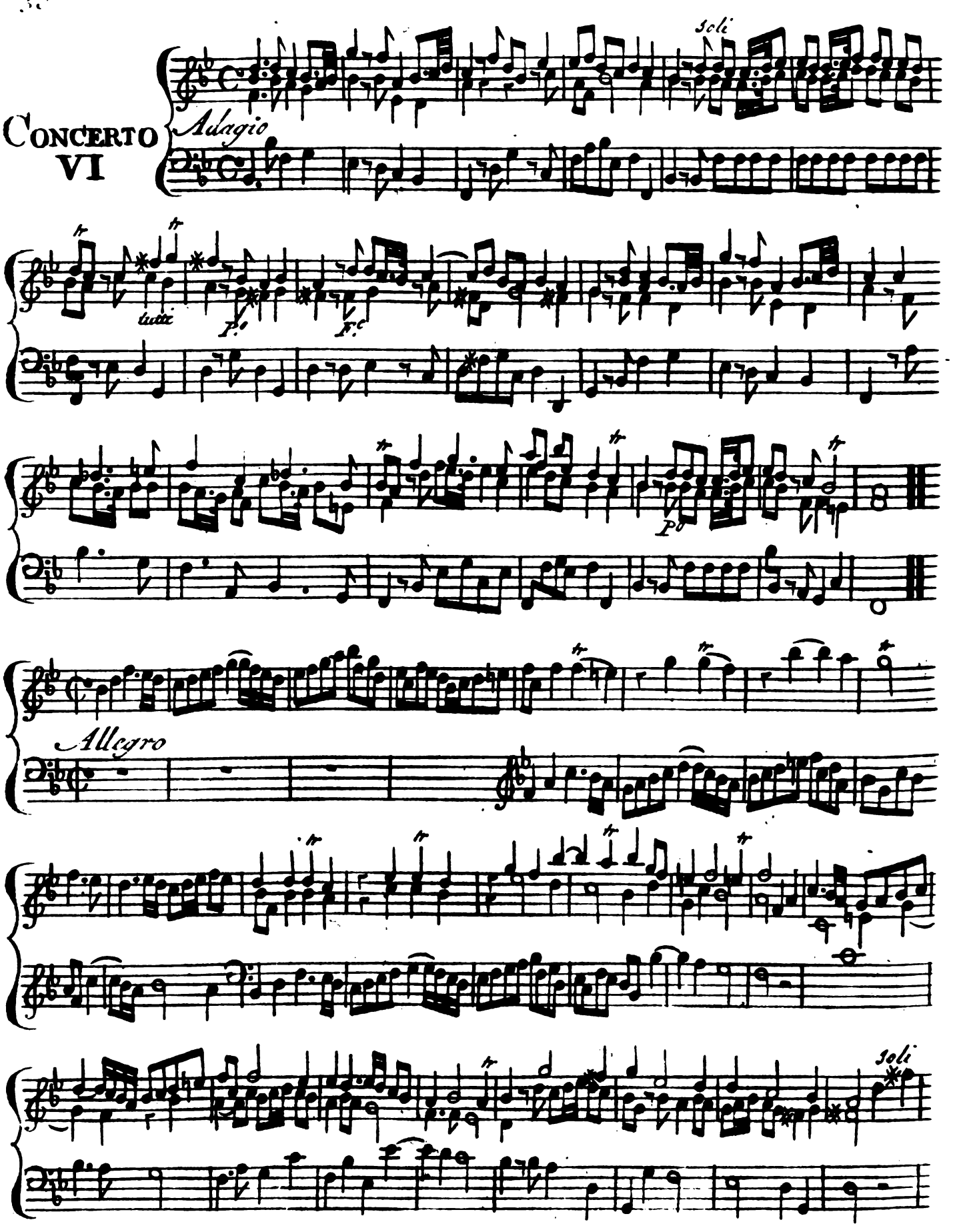

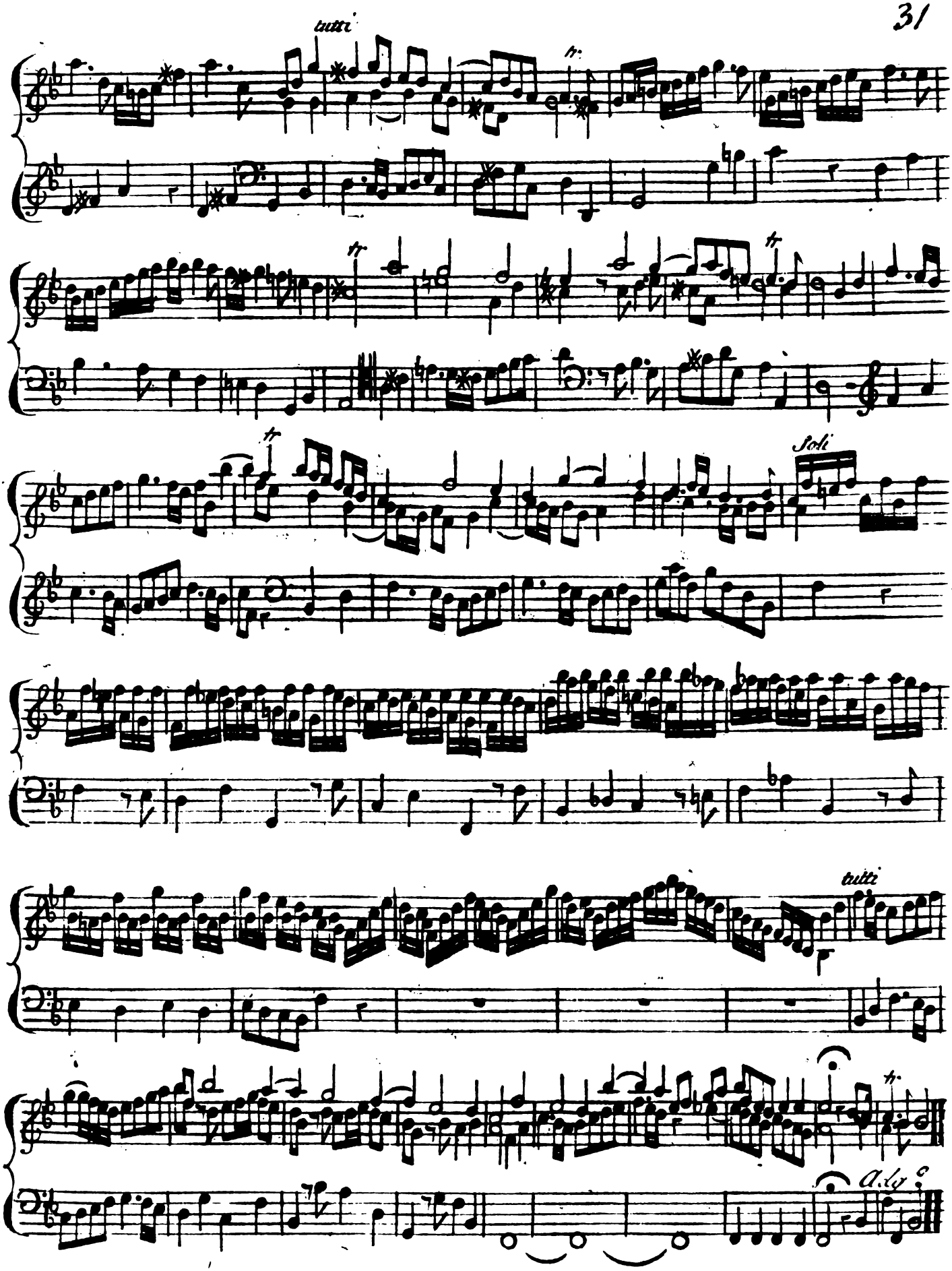
tutti
tr
Soli
tutti
Adg.o

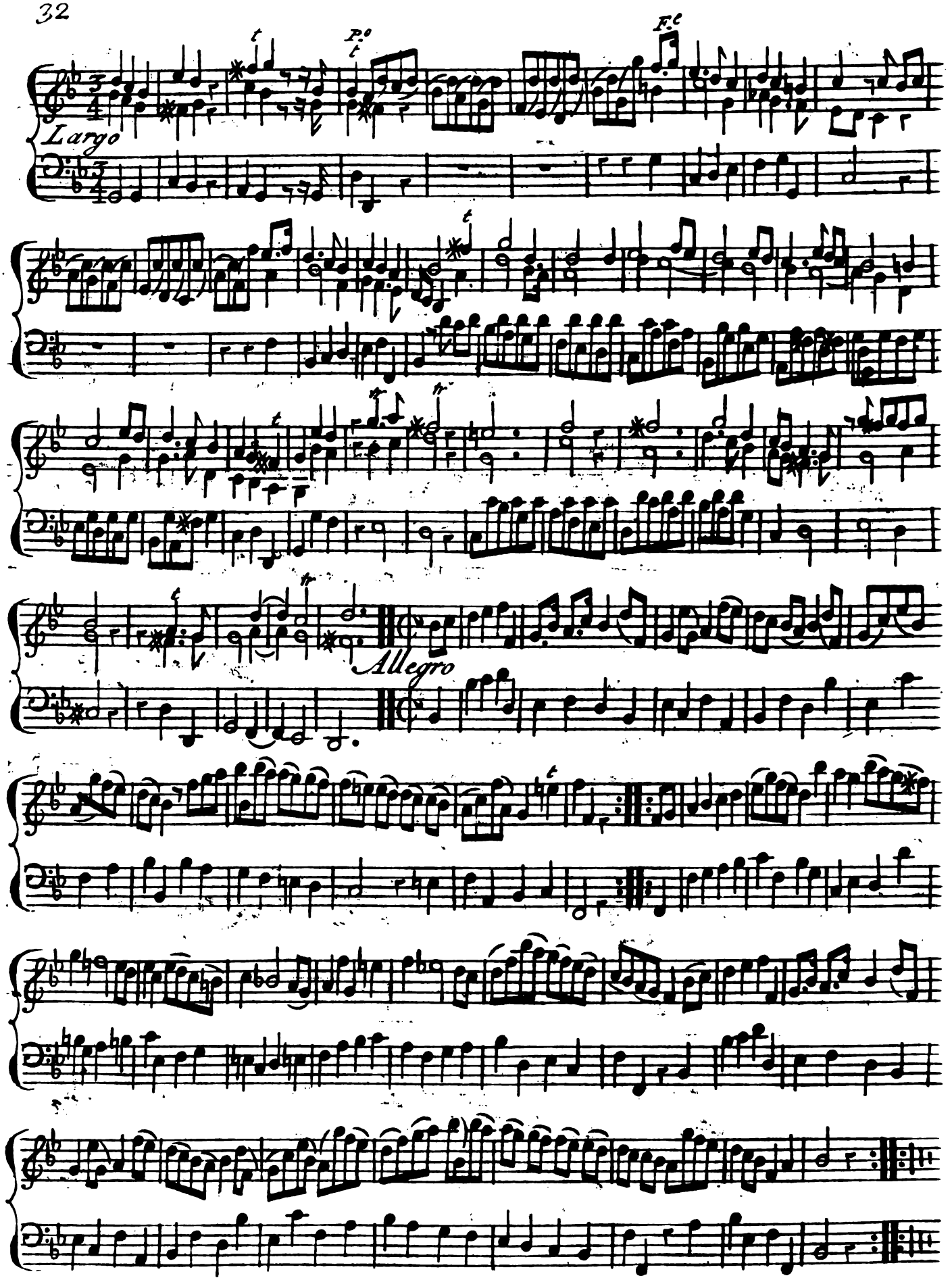
P.o
F.e
Largo
Allegro