

Flute.

EMPEROR WALTZ.

INTR.

Tempo di Marcia.

JOH. STRAUSS. Op. 437.

10

pp

pp

p

f

p

4 7 2 5

pp *f* *f*

Tempo di Valse.

1

p

mf *pp* *f*

pp

mf *pp* *pp*

ff

Flute.

1st Clarinet in B_b

1

EMPEROR WALTZ.

INTR.

Tempo di Marcia.

JOH. STRAUSS, Op. 437

114

pp *p* *p* *f* *tr* *tr* *1*

f *tr* *2* *tr* *5* *4*

Oboe Solo. *pp* *f* *f* *5* *3* Tempo di Valse.

1 *p* *mf* *pp* *f* *2d Clar.* *pp* *mf* *pp* *pp* *ff*

1st Clarinet in B \flat

1st Cornet in B \flat .

CODA.

p *f* *pp* *p* *f* *sf* *sf*

3 Horn Solo. 5

p *f* *f* *ff*

sf *sf* *p* A Piu meno 4

sf *sf* *p* *riten.*

B Tempo di Valse. 4 6

mf *f* *ff*

2d Cornet in B \flat EMPEROR WALTZ.

INTR.
Tempo di Marcia.

JOH. STRAUSS. Op. 437.

444 10 2nd Horn. 6

1 1st Cor. pp

2

Tempo di Valse. 3

p *mf* *f* *p* *f* *p* *f* *pp* *sf* *sf* *sf* *pp* *mf* *pp* *ff* *sf* *sf* *mf* *p* *pp* *f* *sf* *p* *f* *sf* *p* *f*

2d. Cornet in B \flat .

CODA. 

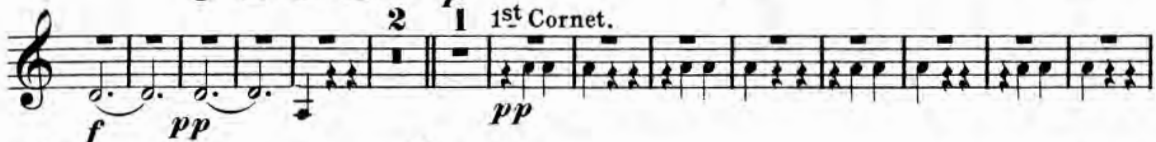
 **2** **1** 1st Cornet.

 **3**

 **sf** **sf** **f**

 **10** **p** **f**

 **2** **p**

 **f** **f**

 **f** **f**

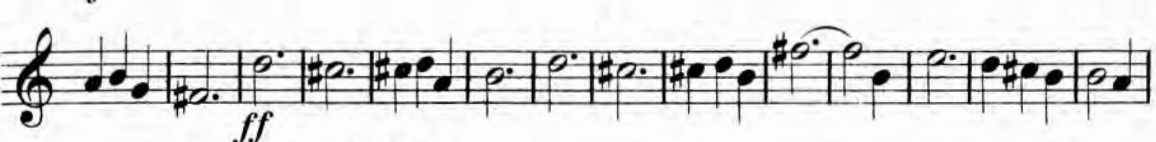
 **ff** **ff**

 **sf** **sf** **p** **21** **6** *riten.*

B Tempo di Valse.  **mf** **f**

 **ff** **1**

Trombone.

EMPEROR WALTZ.

INTR.

Tempo di Marcia.

JOH. STRAUSS. Op. 437

444 Bassoon. *pp* *pp*

Tempo di Valse. *f* *p* Cello Solo.

1 Bassoon. *p* *pp*

2 *p* *ff* *p* *f*

3 *f* *p* *sf* *f*

1st Tromb. *f*

ff

mf Bassoon.

f *mf* *sf* *sf* *f* *sf* *p*

CODA. *sf* *f* *p* *pp* *p*

pp *f*

sf *sf* *f* *f* *f* *f* *f* *f*

f *f* *f* *f* *f* *f* *f* *f*

f *f* *f* *f* *f* *f* *f* *f*

ff *A* Piu meno.

pp *rit.* *rit.* *mf* *B* Tempo di Valse.

f *ff*

Drums & Tympani in C & G. **EMPEROR WALTZ.**

INTR.

Tempo di Marcia.

JOH. STRAUSS. Op. 437

444

Dr.

pp *p*

SOLO.

pp *p*

Tymp. 2 3 4 5 6 7

pp *cres.* *f*

S. Dr.

6 Tymp. 9

pp *f*

Tempo di Valse.

16

S. Dr.

Tymp. *f*

6 16 2

pp

ff *f*

2

11 7 4 2

p *f* *pp* *p*

3

1 8 3 11 1

f *sf* *sf* *f*

1 *mf* 2 3 4 5 6 7

9 10 11 12 13 14 15 2 3 4 5 6

p B. Dr. *poco a poco, cres.*

1

4 *p* 1 1 1 *f* *p*

Tymp. in F & C.

5 20 2 1 1

f *p* *f* *p* *f*

1 1 1 1 1 1

p *f* *f* *f*

CODA.

23 16

Tymp. in C & G. *f*

7 7 7 7 14 8

3 9 1 8 *mf*

sf *sf* *p* *f*

2 3 4 5 6 7 8 9 10 11 12 13 14 15

p B. Dr.

2 3 4 5 6 1 1 A 29

poco a poco, cres. *Piu meno.*

6 B Tempo di Valse. 2 3 4 5 6 7 8 9 10 11 12 13 14 15 16

riten. *mf* Tymp. *cres.* *f* *ff*

EMPEROR WALTZ.

1st Violin.

(Kaiser Walzer.)

INTR. *Small Orch. & Pa. 75¢ Full Orch. & Pa. \$1.15.*

Tempo di Marcia.

Pa. acc. 15¢

JOH. STRAUSS Op. 437.

444

2d. Viol. *pp*

Oboe. *p*

Ob. & Clar. *pp*

Cor. *pizz.* *tr.*

Horn. *tr.*

arco. *cresc.*

f *tr.* *tr.* *f div.* *pizz.*

Ob. *pp* *arco.* *String. cresc.*

Wood. *f* *Brass.*

Wood. *SOLO.* *pizz.* *Tempo di Valse.*

Cello. *p*

NB: Omit the Bars from A to B in the Coda, when playing for dancing.

1st Violin.

ben legato.
arco.

1

p *mf*
pp *f*

2d Clar.

pp *mf* *pp*
mf *pp*

2

p *f* *p*
pp *f* *p*

3

Cor. 2d Viol. Oboe. Clar.
mf *f*
Ob. Clar. *mf*
Ob. Bassoon. Cor.

1st Violin.

Violin part, measures 1-6. The music is in 3/4 time and features six measures of sixteenth-note patterns. The first five measures are marked with fingerings 2, 3, 4, 5, and 6 respectively. The sixth measure contains a chordal texture.

Violin part, measures 7-10. Measures 7-9 continue with sixteenth-note patterns, and measure 10 features a *div.* (divisi) section with multiple voices.

Bass part, measures 1-4. The music is in 3/4 time and features a rhythmic pattern of eighth and sixteenth notes. The first measure is marked with a forte (*f*) dynamic.

Bass part, measures 5-8. The music continues with eighth and sixteenth notes, featuring accents (^) over the notes.

Bass part, measures 9-12. Measures 9-10 are marked with first and second endings (1 and 2). The music includes slurs and accents.

Bass part, measures 13-16. The music features a mix of eighth and sixteenth notes with slurs and accents.

Bass part, measures 17-20. Measures 17-18 are marked with a mezzo-forte (*mf*) dynamic, and measures 19-20 are marked with a forte (*f*) dynamic.

Bass part, measures 21-24. The music continues with eighth and sixteenth notes, featuring accents (^) over the notes.

Bass part, measures 25-28. The music concludes with a piano (*p*) dynamic marking at the end of the final measure.

CODA.  *p*

 *f* *p* *pp*
 *p*
 *mf* *pp* *f*
 *p* *pizz.*

Horn.  *p*

Bass.  *p*

p arco.

 *sf*
 *sf* *p*
 *f*
 *f*

f  *f* Horn.

Cor.

Measures 1-10: Cor. part with dynamics *f*. String parts with various rhythmic patterns and dynamics.

A *Piu meno.*

Ob. Clar.

Cello.

Measures 16-20: Cello part with dynamics *pp*.

Fl. *ritenuto.* *mf* *p* *rit.*

Measures 21-25: Flute part with dynamics *pp*, *mf*, *p*, and *rit.*

B *Tempo di Valse.*

Cor. Horn. *mf* *f* *cresc.* *ff*

Measures 26-30: Section B, *Tempo di Valse*. Horn and Cor. parts with dynamics *mf*, *f*, *cresc.*, and *ff*.

2d. Violin.

EMPEROR WALTZ.

INTR.

Tempo di Marcia.

JOH. STRAUSS. Op. 437

444

pp

p

2 pizz

arco.

p

f

f

p

pizz

3 arco.

2 3 4

1 pizz.

3

Tempo di Valse.

2d. Violin.

1 *arco.*

2

3

2586-30

Section A:

- Staff 1: *f*, 2 3 4
- Staff 2: *f*, *Oboe.*, *pizz.*
- Staff 3: *p*, *arco.*, 2 3 4 5 6, *f*
- Staff 4: 2 3 4 5 6, 2 3 4, *f*
- Staff 5: *f*
- Staff 6: 2 3 4 5 6, 2 3 4, *f*
- Staff 7: 2 3 4 5
- Staff 8: *A* *Piu mosso.*, *Horn.*, *p*
- Staff 9: *Clar.*, 4, 1, 2 3 4 5 6 7 8 9, *pp*
- Staff 10: *Ist Violin.*, *pp*, *ritenuto.*, 2 3 4 5 6 7 8, *mf*, *p*, *cres.*, *p*
- Staff 11: 2 3 4 5 6 7 8, 1, *f*, *ff*

Section B:

- Staff 12: *B* *Tempo di Valse.*, 2 3 4 5 6 7 8

EMPEROR WALTZ.

Viola.

INTR.
Tempo di Marcia.

JOH. STRAUSS Op.437.

444

pp

p

2 *pizz.*

p arco. *cresc.*

f

2 3 4 *p*

pizz. 3 *arco.* 2 *f*

3 2 1 *f* 1 *pizz.* 3 **Tempo di Valse.** 3

1 *arco.* *p*

mf *pp* *f* *pp*

2 3 4 *pp*

Viola.

4

3

4

5

1

2

2

3

4

5

6

7

8

9

10

11

12

13

f

mf

f

f

CODA.

p

p

pp

p

mf

pp

f

f

Clar.

pizz.

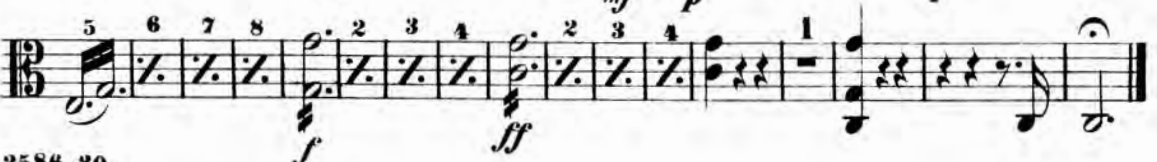

EMPEROR WALTZ.

Cello.

INTR.
Tempo di Marcia.

JOH. STRAUSS. Op. 437.

4/4 *pp* *p*

pizz.

parco. *cresc.* *f*

pparco. *pp* *SOLO.* *f*

f *p* *Tempo di Valse.*

1 *p*

mf *pp* *f*

f

Cello.

pp
mf
pp
ff
p
f
f
p
pp
f
sf pizz.
farco. f pizz. farco.
f
mf
f
sf
mp
f
f
ff
sf
sf

Main musical score for bassoon, measures 1-18. The score is written in bass clef with a key signature of one flat and a 3/4 time signature. It features various dynamics including *f* (forte), *mf* (mezzo-forte), and *sf* (sforzando). The notation includes eighth and sixteenth notes, rests, and slurs. There are first and second endings marked with '1' and '2'.

CODA.

CODA. Musical score for bassoon, measures 19-24. The score is written in bass clef with a key signature of one flat and a 3/4 time signature. It features dynamics including *p* (piano), *pp* (pianissimo), *mf* (mezzo-forte), and *f* (forte). The notation includes eighth and sixteenth notes, rests, and slurs.

Bassoon.

pizz.

p *f*

p

f

f

ff

sf *sf* *p* *Piu meno, SOLO.*

pp *P riten.* 2 3 4

B Tempo di Valse.

p *cresc.* *f*

ff 2 3 4 1

EMPEROR WALTZ.

1

Bass.

INTR.
Tempo di Marcia.

JOH. STRAUSS Op. 437.

444 *pp* Cello. *p*

pizz. *p*

arco. *p* *resc.*

f *p*

1 Cello. *pp*

2 3 4 1 Cello. *f* *pizz.* *p* 3 Tempo di Valse.

1 *pizz.* *p*

arco. *mf* Cello. *pp* *f*

2 3 4 *pp* *pp*

ff

Bass.

Bass

ff

Emperor Waltz.

Kaiser Walzer.

Piano.

Pa. acc. 15¢ 10 pts. 60¢ 14 pts. 80¢ Full \$1.00.

JOH. STRAUSS Op. 437.

INTR.

Tempo di marcia.

Clar.

444

pp String.

Cello.

Oboe & Clar.

Viol.

pp

Viol^{tr}

Cornet.

pp Drum.

Oboe.

Viol.

p

Oboe.

Viol.

cresc.

Oboe. Viol.

Viol. Clar.

Bassoons. Cello.

Oboe. 1st & 2nd Viol.

Bass. Cello.

Cello Solo. Horns. Bassoons. Cello Solo.

Tempo di Valse.

1

Cello.

3

4

Brass. Viol. Cello.

f

Bass. Cello.

Bass.

Cello.

1 2 *mf*

mf

Wood.

1st & 2nd Viol.

Viol.

Cornet.

Cornet.

Viola.

Brass.

ff

12 Piu meno.

A Oboe. Cello.
Horns. Wood. Bassoons.

Viol. Cello.
Horn.

Viola. Cello.
String.

Fl. Cello.
Bass. **B** Brass.

Tempo di Valse.

Wood. String.

ff