

FA

DONNA DEL LAGO

GRAND' OPERA

Del Maestro Rossini

RIDOTTA

Per due Violini Viola e Violoncello

Dal Sig<sup>r</sup> M.<sup>o</sup>

Francesco Mireckà

Dedicata dall'Editore

All' Ill.<sup>mo</sup> Sig.<sup>r</sup> Conte

Giuseppe Sangalli

N.<sup>o</sup> 1313

Dep. alla S. R. Bib.<sup>a</sup>

MILANO

Presso

Proprietà dell'Editore

Presso l'Editore Gio. Ricordi

# Violino Primo.

2

## La Donna del Lago. Atto. 1. Introduzion

Viol.<sup>no</sup> *p*

*Viol.<sup>no</sup>* *p* *V.<sup>no</sup>*

*Allegro Vivace.*

*Corno* *sf.* *p*

*tru* *p*

*2da* *sf.* *2da*

*2da* *sf.* *2da*

*2da* *sf.* *2da*

*2da* *sf.* *2da*

*2da* *sf.* *2da*

*2da* *sf.* *2da*

*2da* *sf.* *2da*

Violino Primo

# Violino Primo

*Andantino*

# Violino Primo

# Violino Primo

Violino Primo musical score consisting of 12 staves. The music is in a key with two flats (B-flat and E-flat) and a common time signature. The score includes various dynamics such as *pp*, *cres*, *f*, *p*, *f*, *f*, *f*, *f*, *f*, *f*, *f*, and *f*. There are also performance markings like *1*, *2*, *3*, *4*, *5*, *6*, *7*, and *8*. The notation includes treble clefs, notes, rests, and slurs.

*Allegretto*  
**Coro**  
**DUETTO**  
 Viola

Coro Duetto musical score for Viola, consisting of two staves. The key signature changes to three sharps (F#, C#, G#) and the time signature is 4/4. The tempo is marked *Allegretto*. The notation includes treble clefs, notes, rests, and slurs.

# Violino Primo

# Violino Primo

*Comé*  
*Recitativo*

 

- Trills: *tr* above notes on the second and third staves.
- Tempo/Character: *M. 60* above the third staff.
- Dynamic markings: *f* (forte) on the second, fourth, and sixth staves; *mf* (mezzo-forte) on the fifth staff.
- Articulation: *tr* above notes on the seventh and eighth staves.
- Tempo change: *Andante* above the eleventh staff, where the time signature changes to 12/8.

# Violino Primo

Violino Primo musical score, measures 1-12. The notation is in treble clef with a key signature of one flat (B-flat). It features a melodic line with various ornaments and a complex rhythmic pattern. A handwritten '1818.' is visible in the first measure.

Violino Primo musical score, measures 13-24. The tempo is marked *Allegro*. The notation continues with melodic and rhythmic development. A first ending bracket labeled 'I.' spans measures 19-20, and a second ending bracket labeled 'II.' spans measures 21-22.

Violino Primo musical score, measures 25-36. The notation continues with melodic and rhythmic development. A first ending bracket labeled 'I.' spans measures 29-30, and a second ending bracket labeled 'II.' spans measures 31-32.

Violino Primo musical score, measures 37-48. The notation continues with melodic and rhythmic development. A first ending bracket labeled 'I.' spans measures 41-42, and a second ending bracket labeled 'II.' spans measures 43-44.

Violino Primo musical score, measures 49-60. The notation continues with melodic and rhythmic development. A first ending bracket labeled 'I.' spans measures 53-54, and a second ending bracket labeled 'II.' spans measures 55-56.

Violino Primo musical score, measures 61-72. The notation continues with melodic and rhythmic development. A first ending bracket labeled 'I.' spans measures 65-66, and a second ending bracket labeled 'II.' spans measures 67-68.

Violino Primo musical score, measures 73-84. The notation continues with melodic and rhythmic development. A first ending bracket labeled 'I.' spans measures 77-78, and a second ending bracket labeled 'II.' spans measures 79-80.

# Violino Primo

# Violino Primo

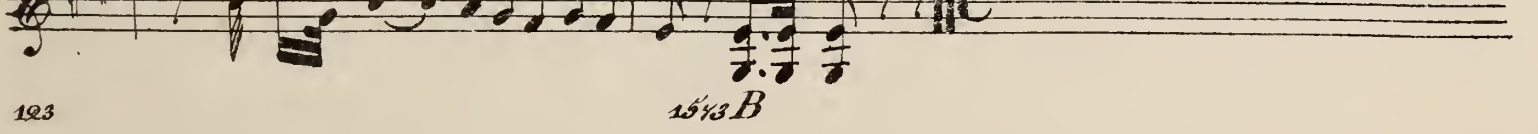
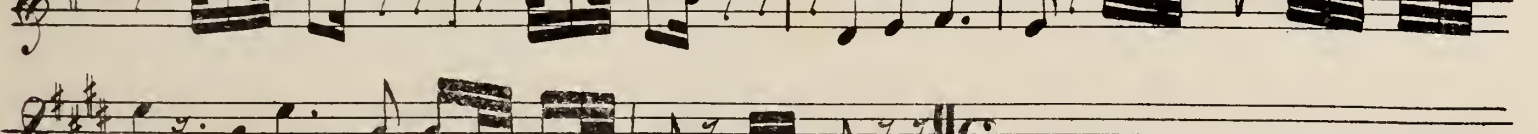
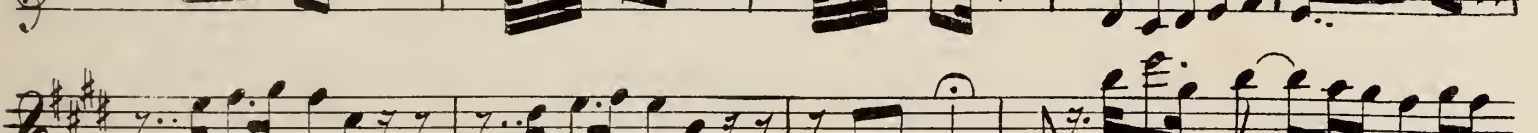
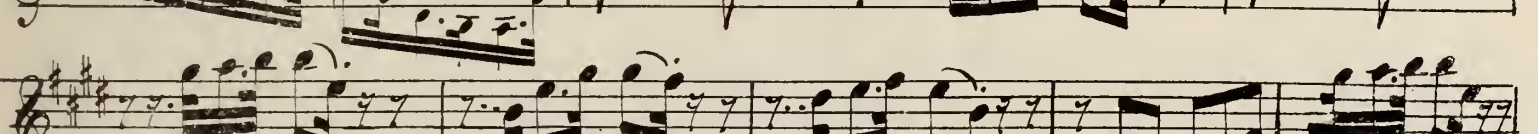
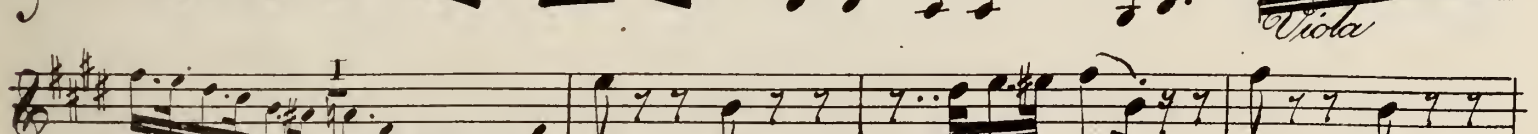
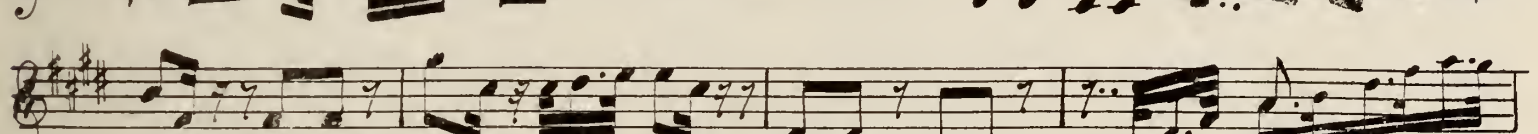
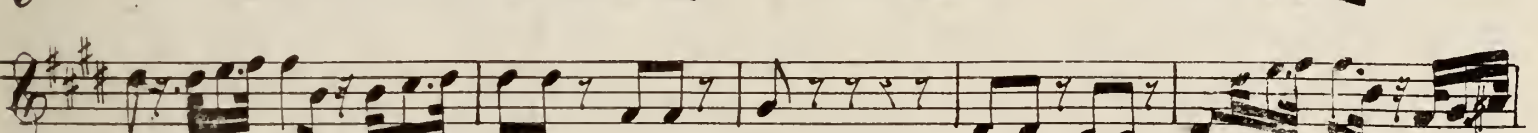
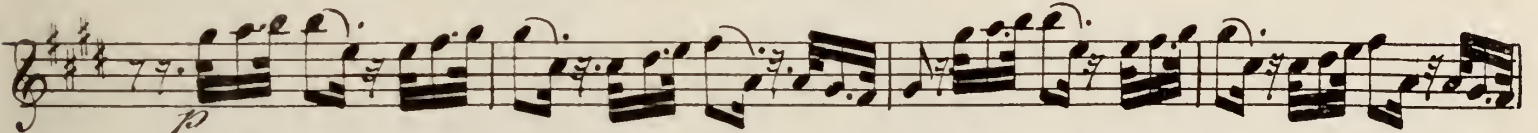
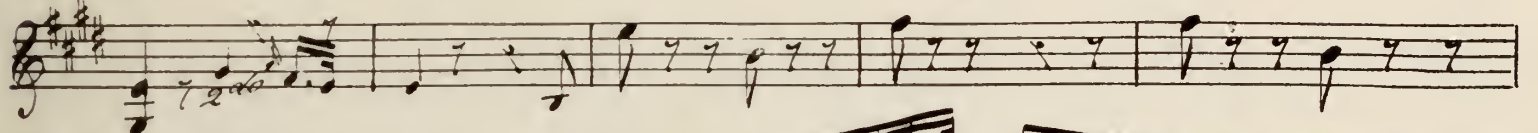
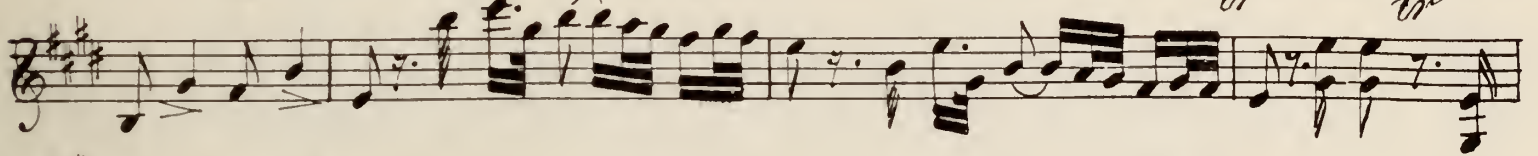
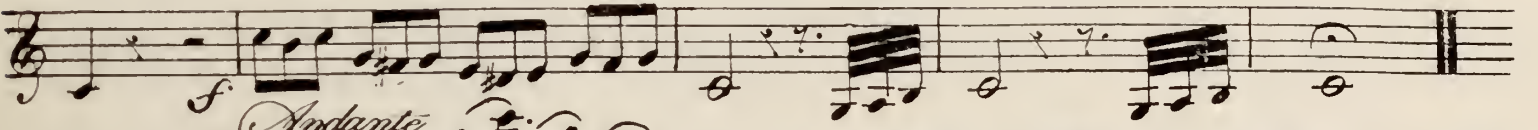

# Violino Primo

*Allegro*

# Violino Primo

*All. maestoso*  
Vrta  
DUGLAS

*Viola*

*mf*

*f*

*2do*

I V.S.

# Violino Primo

# Violino Primo

*Andante Grazioso*

## DUETTINO

## Coro E CAVATINA

*All. moderato*

# Violino Primo

2/6 *f* *M arco*

*f* *p* *mf*

*tr tr tr tr* *p* *tr tr tr tr*

*Viol. 6* *Viol. 6* *Viol. 6*

# Violino Primo

# Violino Primo

*Allegro*

# Violino Primo

*f.*

## Marziale

Finale

*f.*

*II.ª*  
*pizz.* *arco*

*pizz.* *arco* *pizz.* *f* *sf*

*arco*

*ff*

*ff*

*f.*

*f.*

*ff.* V.S.

# Violino Primo

*Andantino*

*p.*

*> p*

*f*

*I*

*2da*

*I*

# Violino Primo

- Staff 1-2:** Initial melodic lines with trills (*tr*) and slurs.
- Staff 7-8:** A section with dynamics *mf.* and *f.* (forte).
- Staff 13-14:** Final section with a *Viola* marking and a *V. 1°* marking. The piece concludes with the instruction *decres.* (decrescendo).

# Violino Primo

*Solo*

*All. Maestoso*

*Moderato*

# Violino Primo

2da

I

*Spiritoso*

*f*

3

I

1

1

1

1

1

1

1

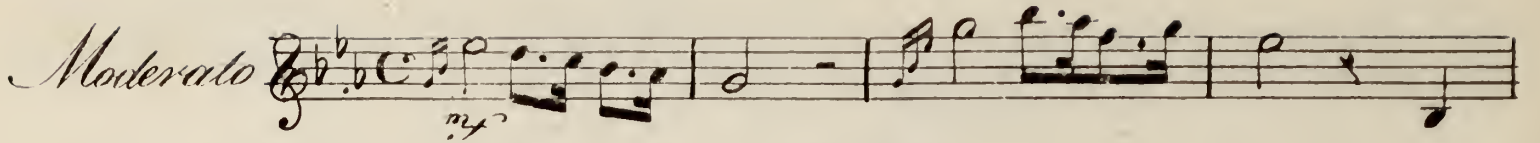

# Violino Primo

*Moderato* 

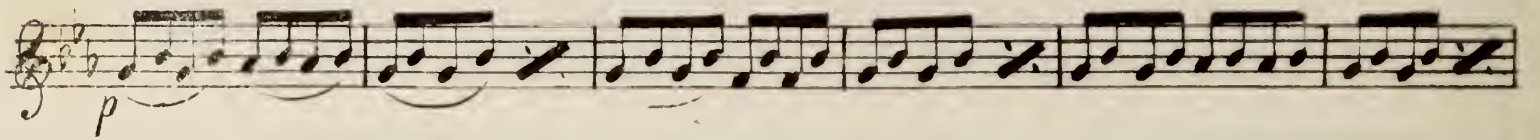

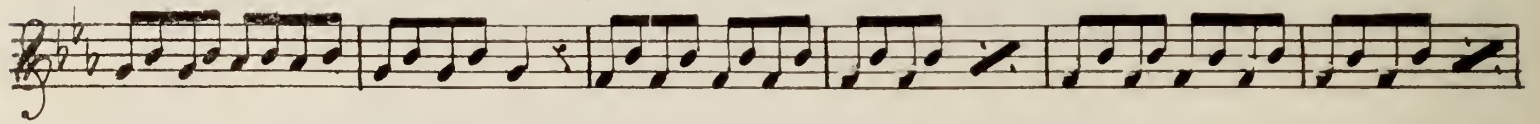

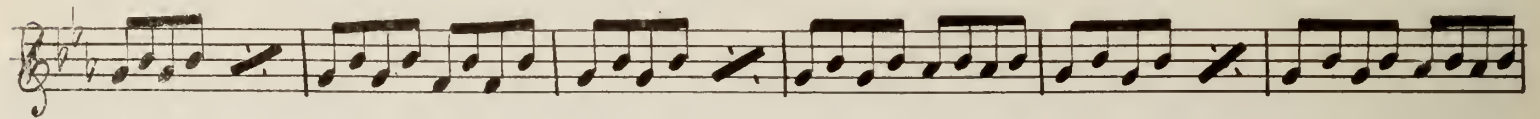

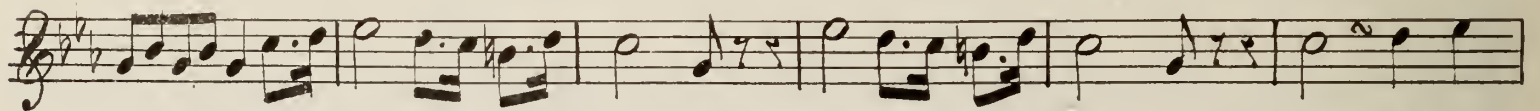

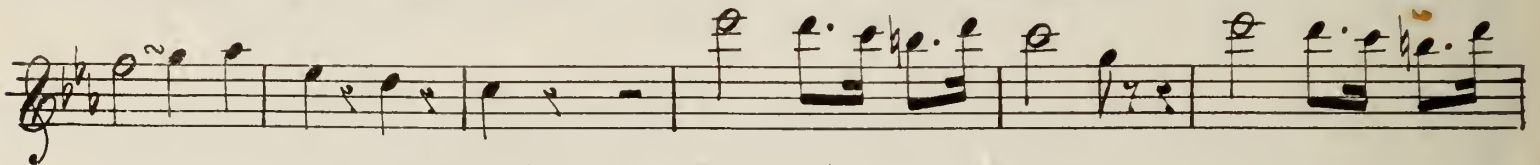

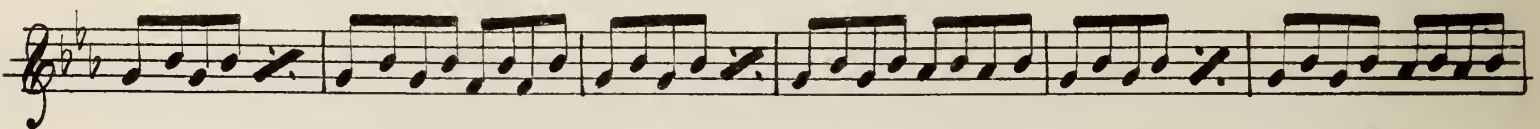

*Allegretto* 

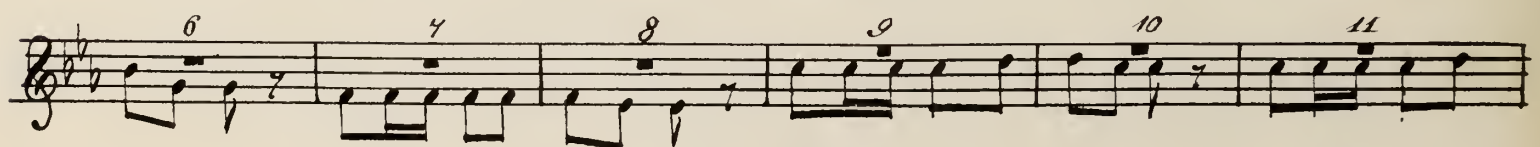

# Violino Primo.

13 15 14 15 16

2 3 4 5

1 2 3 4

1 2 3 4

1 2 3 4

1 2 3 4

1 2 3 4

1 2 3 4

1 2 3 4

1 2 3 4

1 2 3 4

*f* *sempre*

# Violino Primo

## La Donna del Lago Atto 2.<sup>do</sup>

*Andantino*

1  
2.  
viol.  
pizz.  
arco  
pizz.  
arco  
Viola  
1  
1  
pizz.  
arco  
tr  
tr  
Viola  
Viola  
3  
3  
1  
1  
Viola  
V. S.

# Violino Primo

# Violino Primo

*Allegro*  
**TERZETTO**

# Violino Primo

*Andante*

*p*

*Allegro*

*Viola*

*f*

I 2 8  
b0 b0 0  
2. do

# Violino Primo

- mf* (mezzo-forte) on the third staff.
- 2da* (second ending) markings on the second and fifth staves.
- V. no I:* (Violino Primo) marking on the fifth staff.
- fi. xi.* (finito) marking on the sixth staff.
- arco* (arco) marking on the seventh staff.

# Violino Primo

*Muertos*

## *Allegro Vivace*

# Violino Primo

# Violino Primo

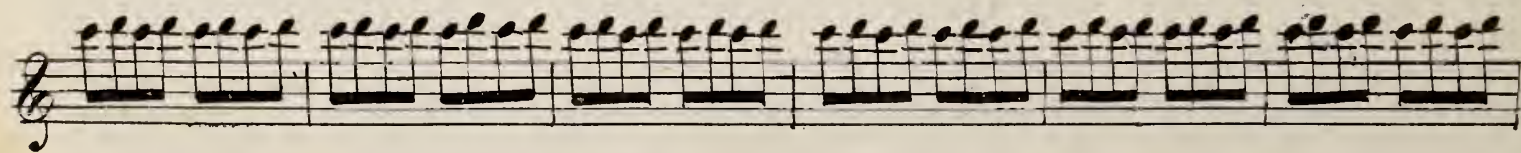
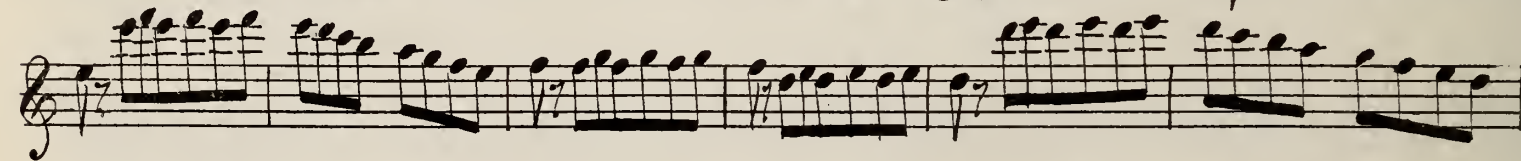
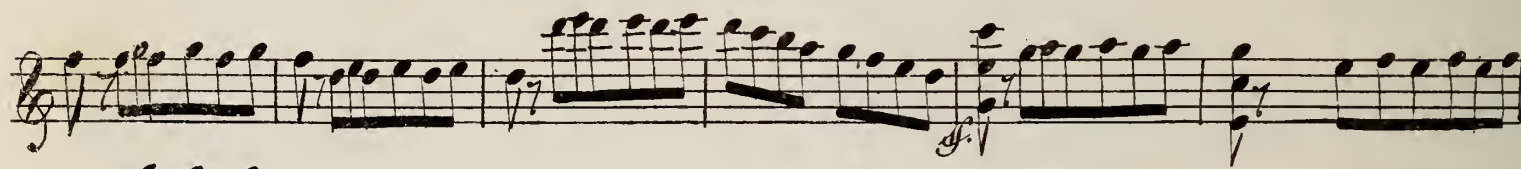
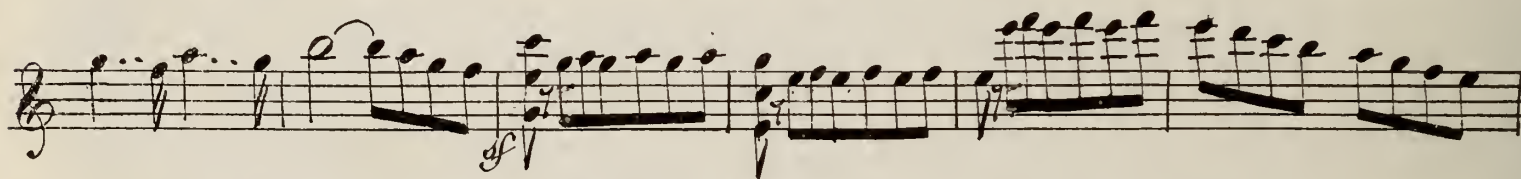
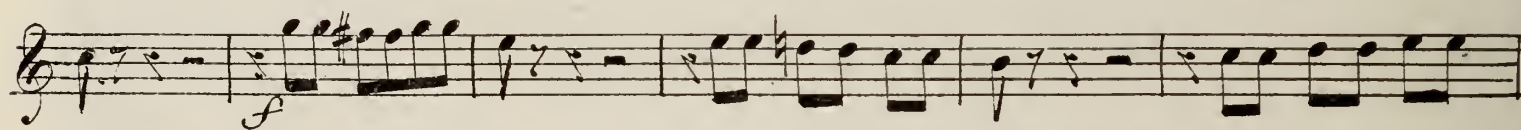
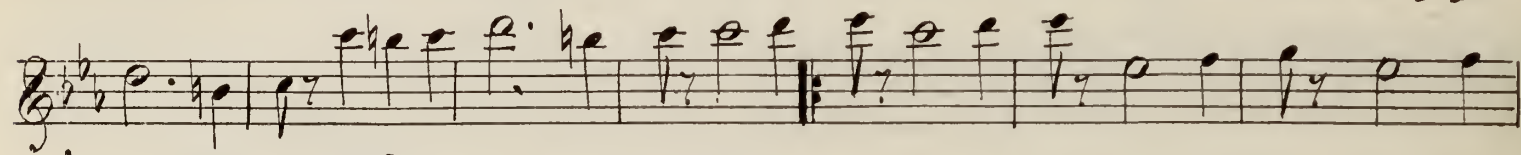
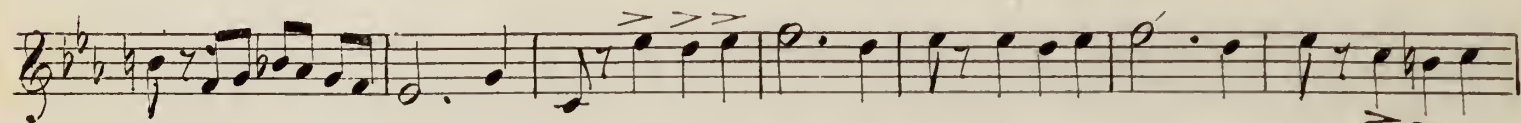
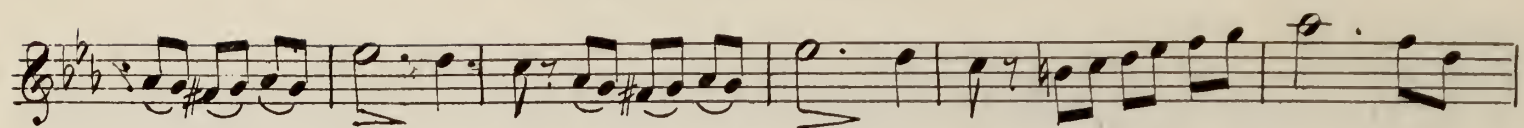

# Violino Primo

**ARIA**  
Malcolm

*Maestoso* *sotto voce*

The ARIA section begins with a treble clef and a 2/4 time signature. The first measure is marked with a forte (f) dynamic. The tempo is indicated as *Maestoso* and the performance style as *sotto voce*.

The second system of the ARIA section continues the melodic line. It features a first ending bracket and a second ending marked '2.º'. The dynamics include *al piacere* and a first ending bracket.

The third system of the ARIA section continues the melodic line with various rhythmic patterns and dynamics.

The fourth system of the ARIA section continues the melodic line with various rhythmic patterns and dynamics.

The fifth system of the ARIA section continues the melodic line with various rhythmic patterns and dynamics.

The sixth system of the ARIA section continues the melodic line with various rhythmic patterns and dynamics.

The seventh system of the ARIA section continues the melodic line with various rhythmic patterns and dynamics.

The eighth system of the ARIA section concludes the piece with a double bar line and a repeat sign. It includes a '2.º' marking.

# Violino Primo

*Allegro* *2da* *Leggiero*

*cres*

*2da*

*cres*

*f*

*Sciolte*

*cres*

*f* *p*

# Violino Primo

tr  
f  
sf

*Maestoso tutti* *Andante*

**FINALE**

*Allegro.*

# Violino Primo

# Violino Primo

2.<sup>do</sup>  
*al Ritornello* *a tempo*  
*p*  
*f*  
*2.<sup>do</sup>*  
*13*  
*più presto.*  
*Fine*

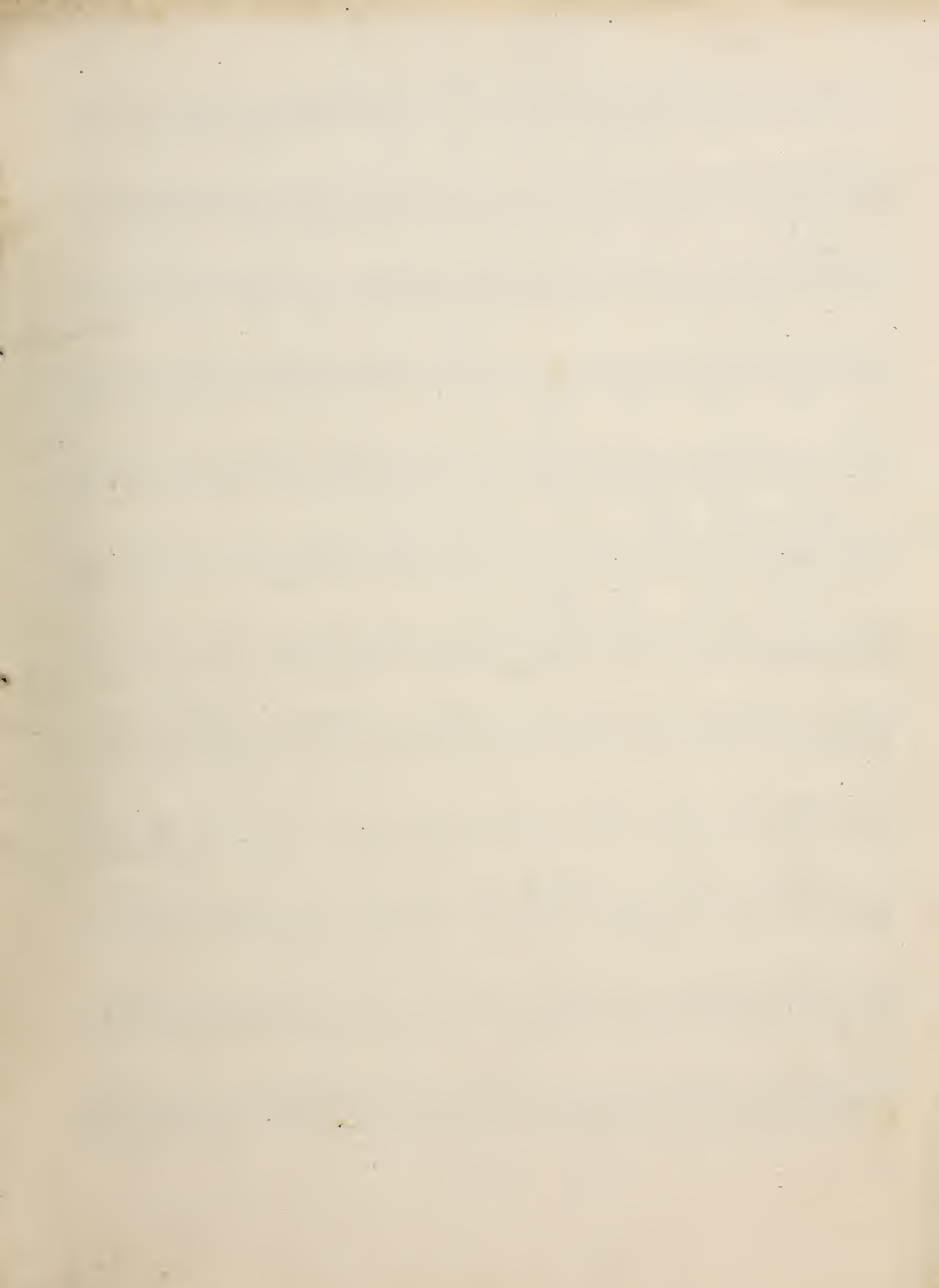

Violino Secondo.

La Donna del Lago - Atto 1°

Introduzione

*Allegro Vivace.*

# Violino Secondo.

Eleventh staff of music, featuring a melodic line with a dynamic marking of *p*.

Twelfth staff of music, featuring a melodic line with dynamic markings of *I*, *p*, and a key signature change to *#6*. Includes the number *5* above the staff.

# Violino Secondo

4

*Andantino.*  $\text{G major}$   $\text{6/8}$

*Allegro Vivace*  $\text{G minor}$   $\text{6/8}$

# Violino Secondo

# Violino Secondo.

*cres.*

*f*

*sf* *fortissimo*

*f*

*f*

*Allegretto.*

**CORO.**

*Duetto*

*p*

*p*

*p*

*p*

*p*

*legato*

*p*

*p*

*p*

*p*

*p*

*p*

*p*

*p*

*p*

# Violino Secondo.

I. II.

*p*

*f* *mf*

*mf*

*Allegretto.*

*Come Recit.*

*f*

*leggero*

*f*

# Violino Secondo

# Violino Secondo

*Violino Secondo*

*CAVATINA.*  
*Andanti*

# Violino Secondo.

Allegro  
*crescendissimo*

Segue

# Violino Secondo

*of*  
**Aria Douglas.**  
*Allegro.*  
*Moderato.*

# Violino Secondo

# Violino Secondo

*Andante Grazioso*

DUETTINO

*sotto voce*  
*p*

Coro

*Allegro moderato*

*decres*

*Caratina*

*sotto voce*  
*solo*

Violino Secondo

arco. pizz sf

sf arco. cres f

f

f

f

f

f

f

f

f

f

1

2 1

1

sf segue

193 Th. 1879

# Violino Secondo

*Andante con moto.*

# Violino Secondo.

# Violino Secondo.

## Finale.

### Marziale

# Violino Secondo

*Andantino.*

# Violino Secondo.

20 *Megretto.*

*mf*

*All. maestoso.* *p*

*Moderato.*

Violino Secondo.

# Violino Secondo.

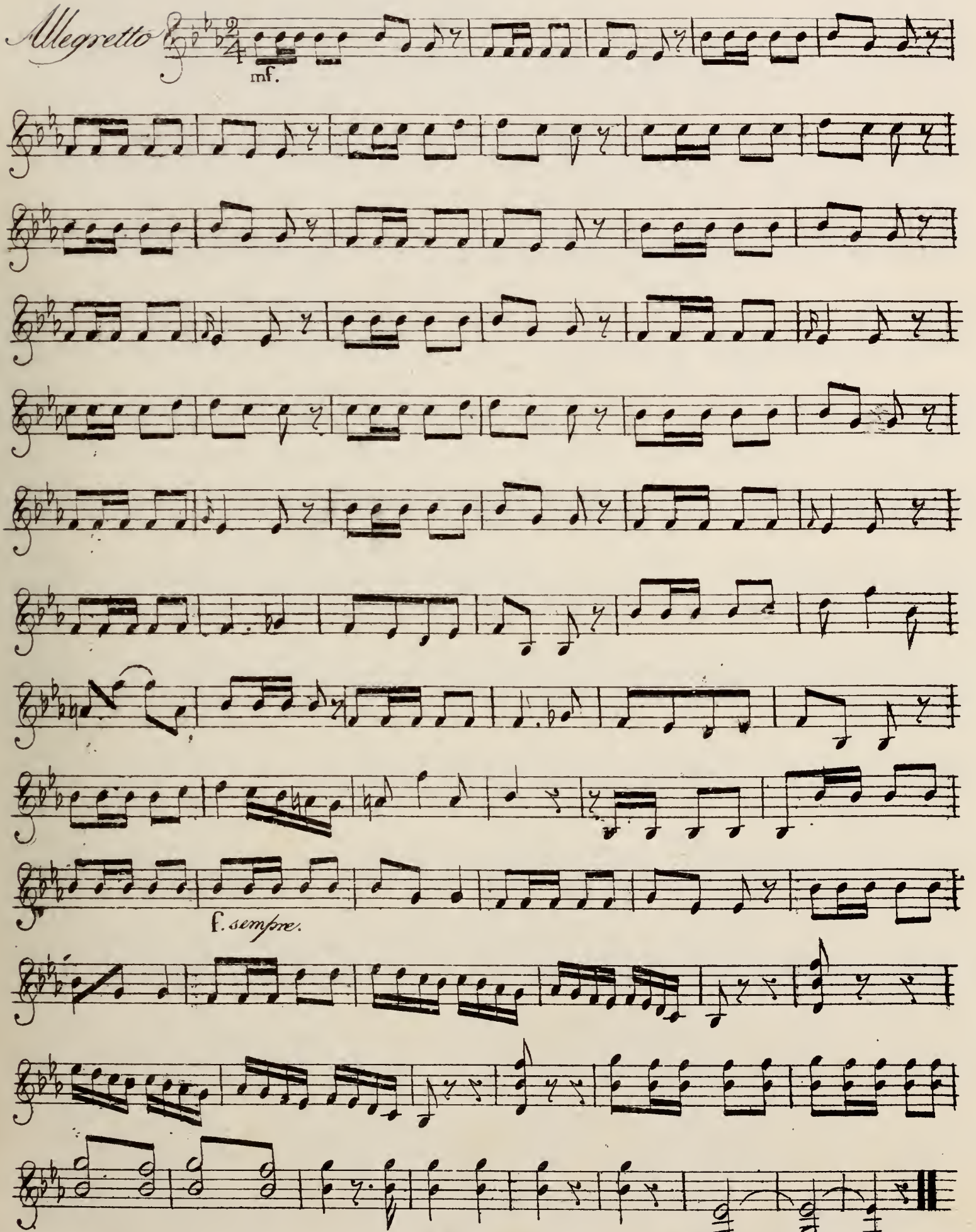

*Violino Secondo.*

*Allegretto* 

*mf.*

*f. sempre.*

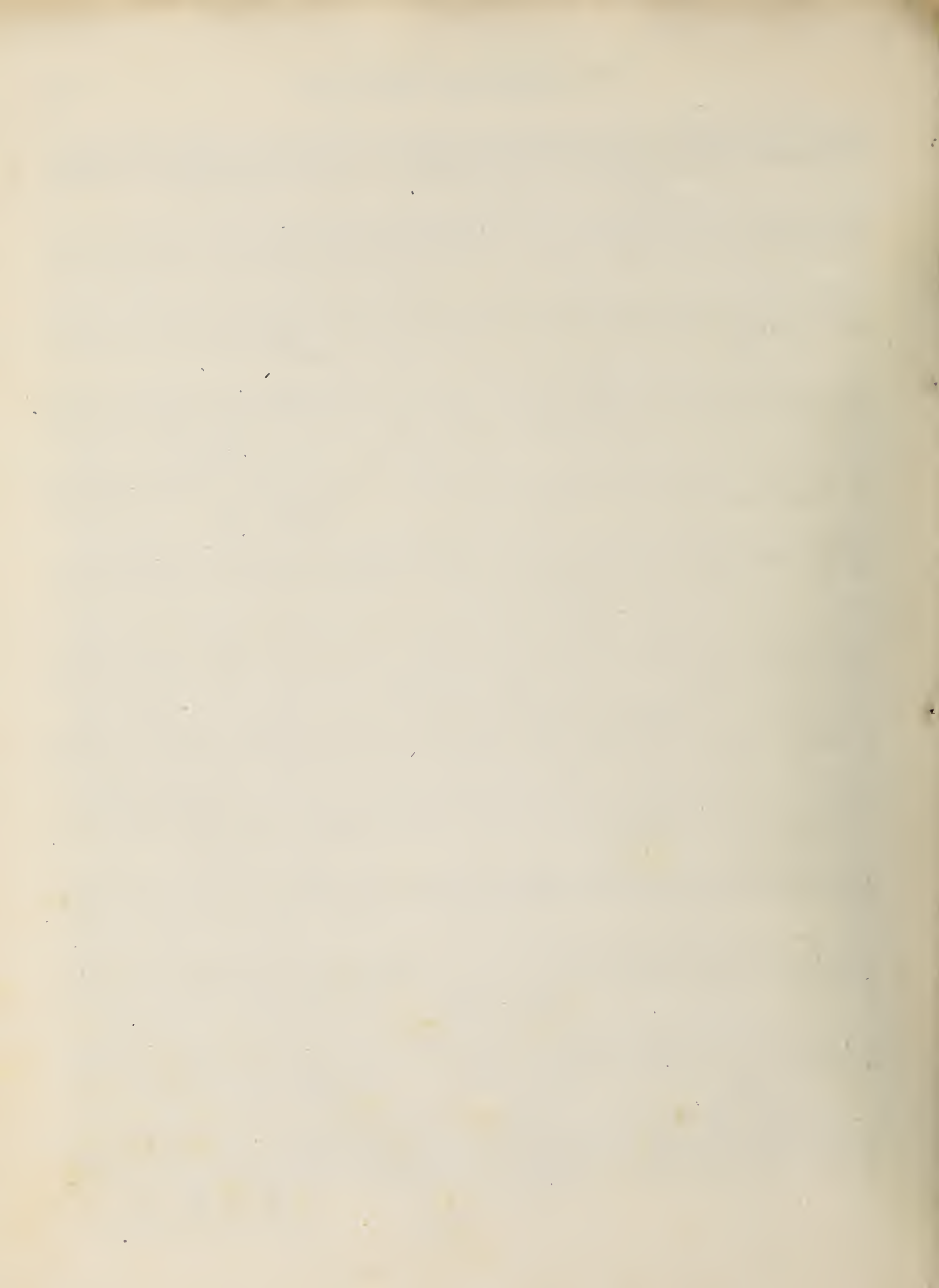

# Violino Secondo

## La Donna del Lago Atto 2<sup>do</sup>

*Andantino* *se. 6.*

*p*

*f*

*cresc. f* *p* *p* *cresc.*

*f*

*p* *f*

*f*

*p* *p* *I* *ad libitum*

# Violino Secondo

## *Allegretto*

**TERZETTO**

# Violino Secondo

*p*

*f*

*p*

*p*

*p*

*p*

*p*

*p*

*p*

*p*

*p*

*p*

*p*

*p*

*Andante*

*solo*

*tr*

*Allegro*

# Violino Secondo

4

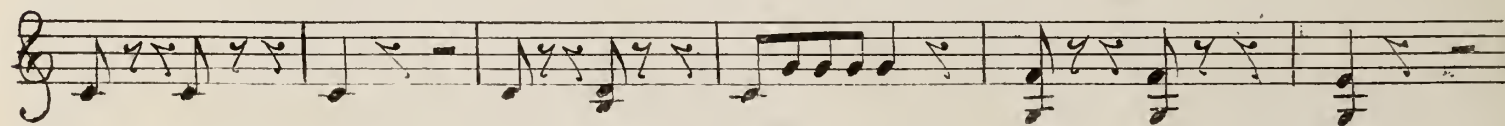
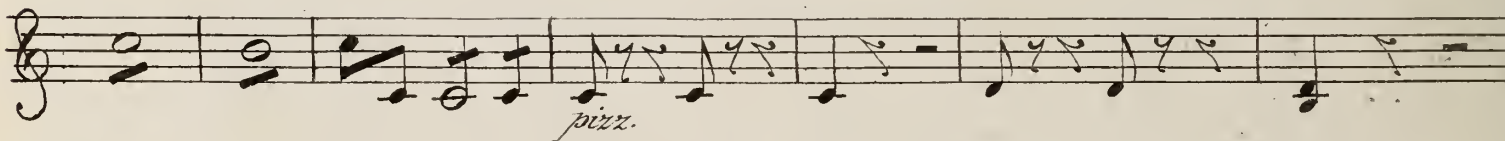
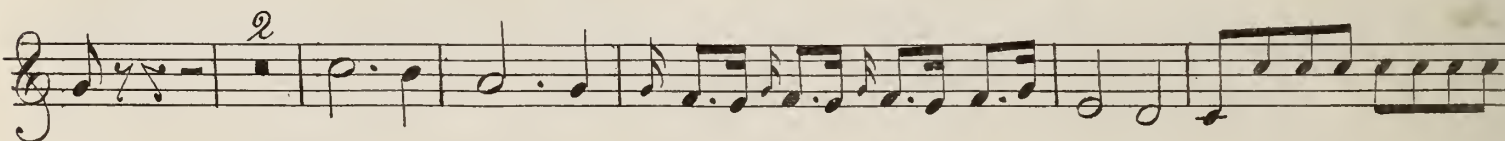
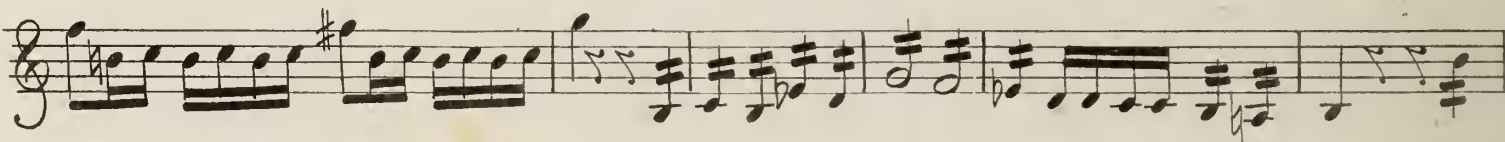
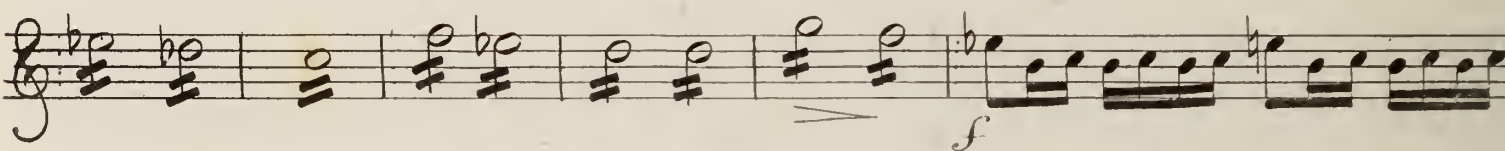
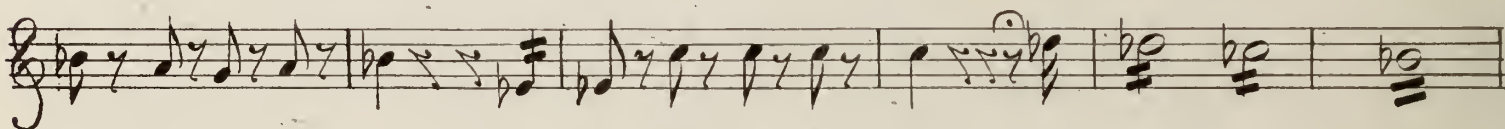
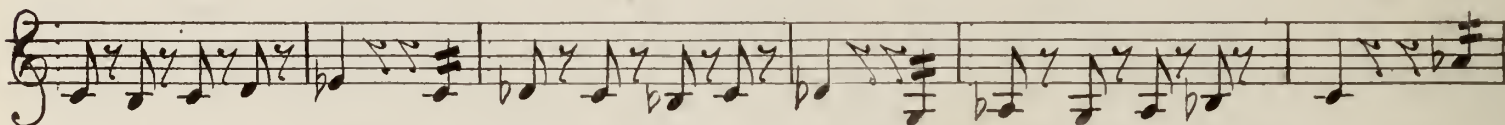
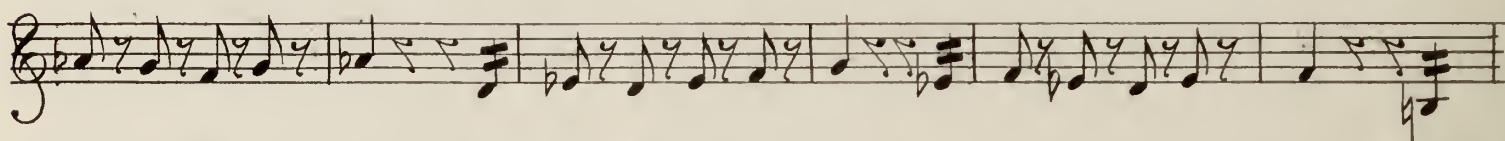
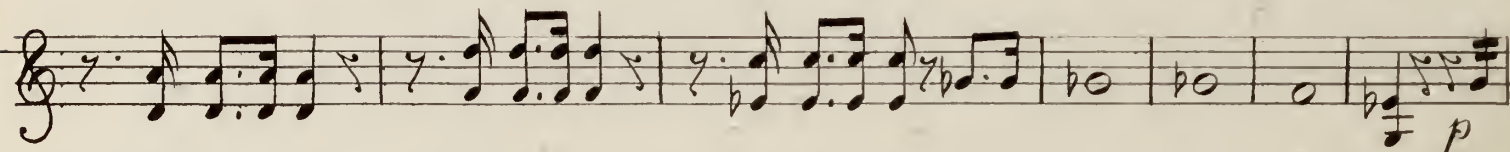
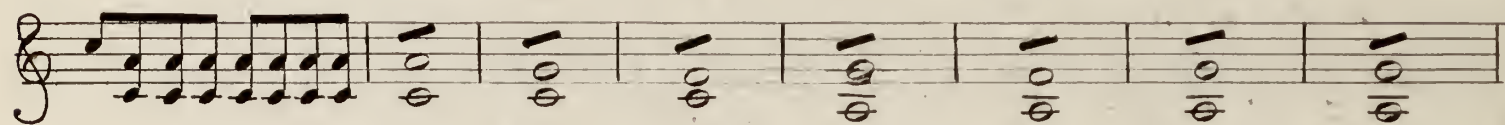
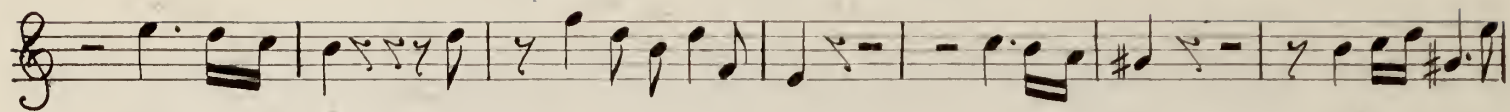

# Violino Secondo.

*Maestoso.* *solo.*

# Violino Secondo.

*All. Vivace*

*solo*

# Violino Secondo

# Violino Secondo.

ARIA  
Malcom.

*Maestoso.*

*sotto voce.*

*Allegro.*

The *Allegro* section consists of two staves. The first staff begins with a *solo* marking and a *p* dynamic, followed by a series of notes. The second staff contains a series of chords, likely for the piano accompaniment.

Violino Secondo

# Violino Secondo

## Finale

*Andante.*

*Moderato.*

# Violino Secondo.

decores  
p  
piu Sento  
p pizz  
arco  
f  
solo  
a punta d'arco  
Basso  
I  
pizz  
arco  
Violon

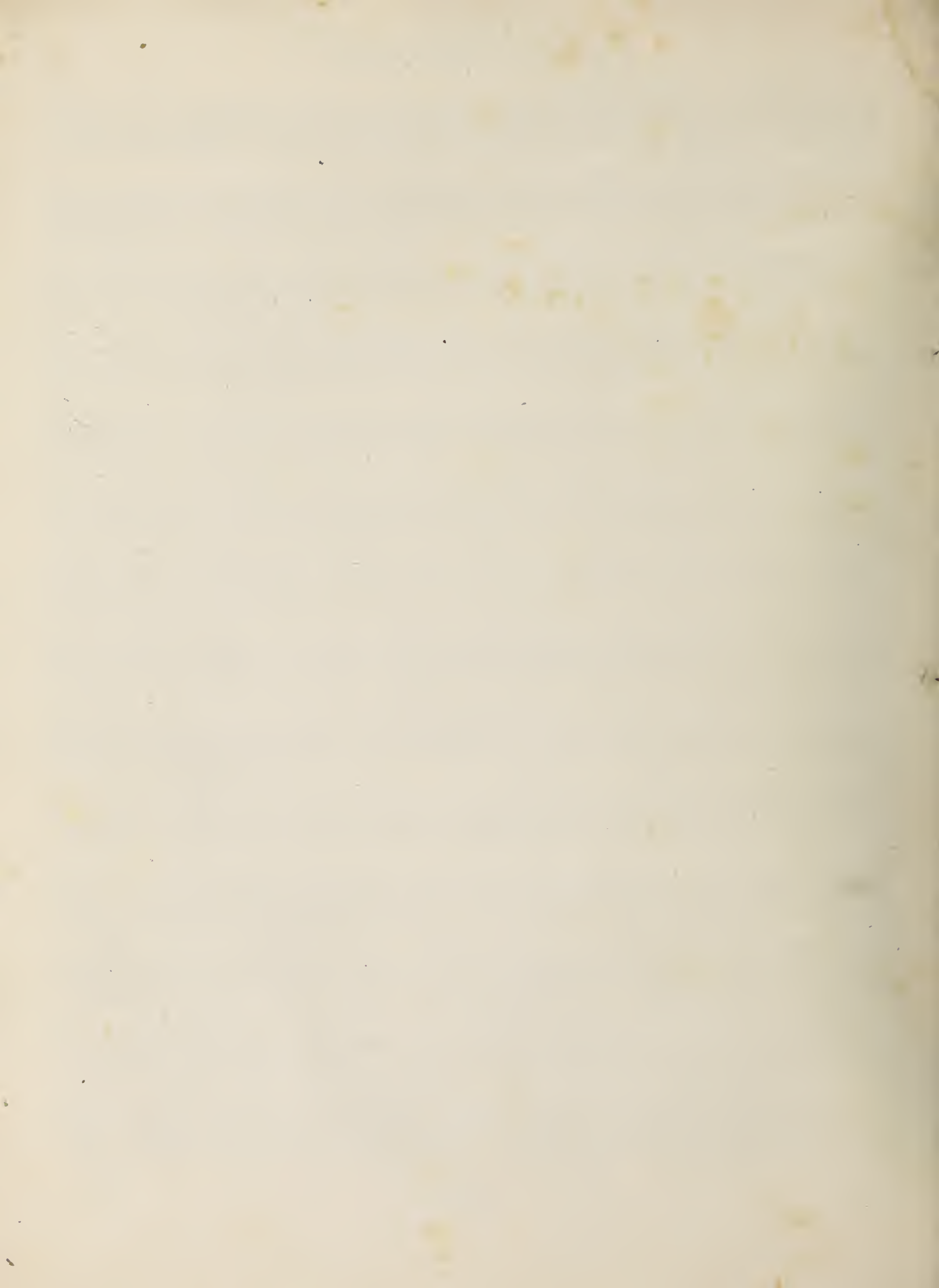

# Viola

*Introduzione*  
*All° vivace*

# Viola.

# Viola

*Andantino*

# Viola.

5

*All. vivace*

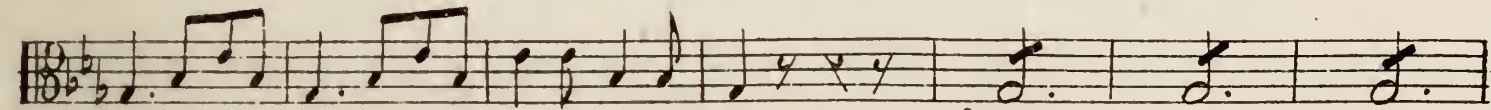
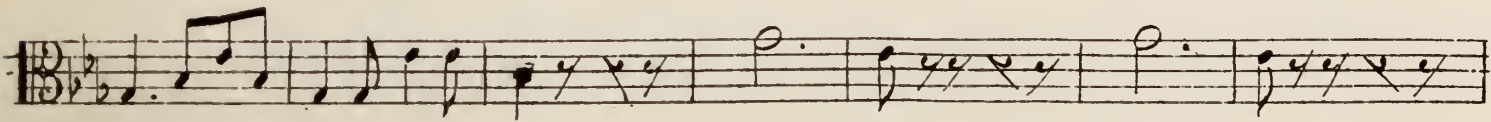
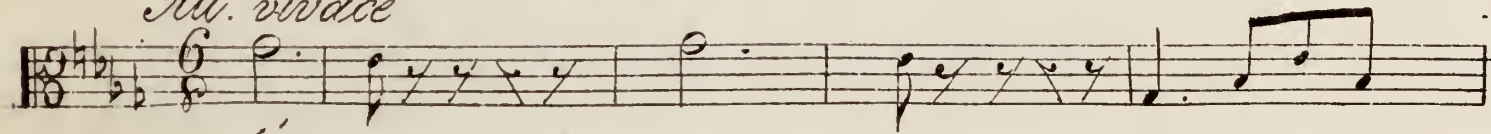

*p*

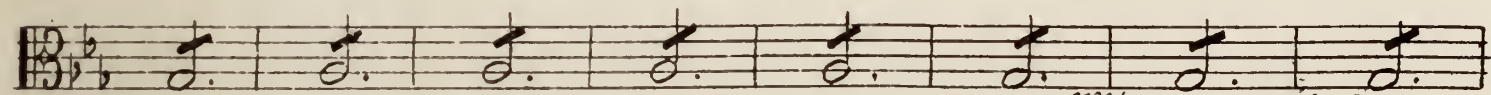

*cres*

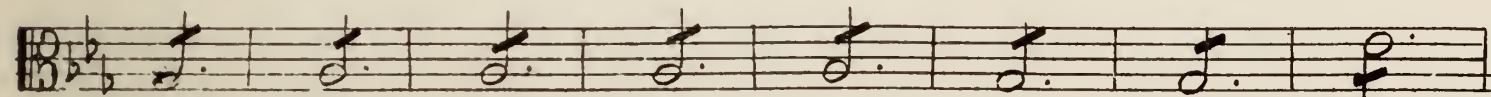

*f*

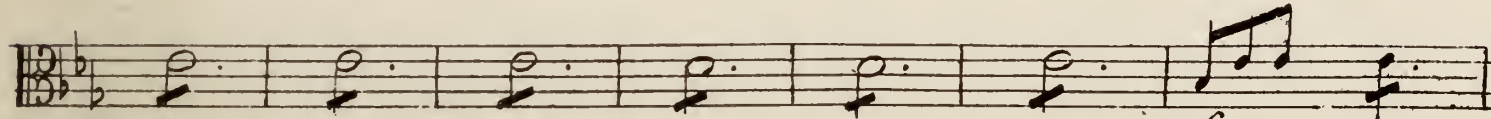

*sf*

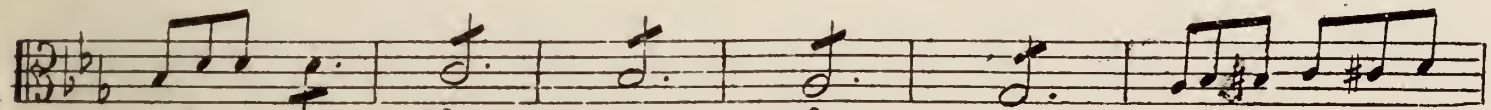

*sf*

*sf*

*sf*

*sf*

*sf*

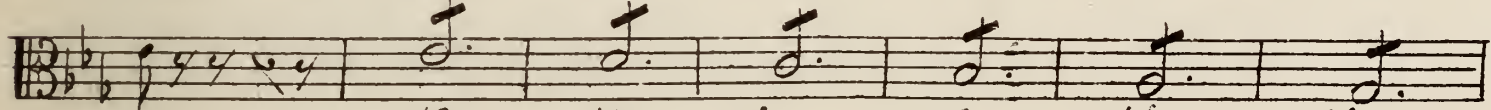

*sf*

*sf*

*sf*

*sf*

*sf*

*sf*

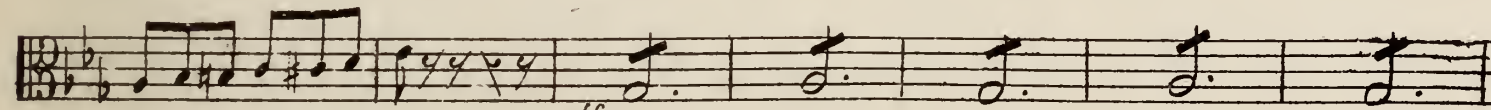

*ff*

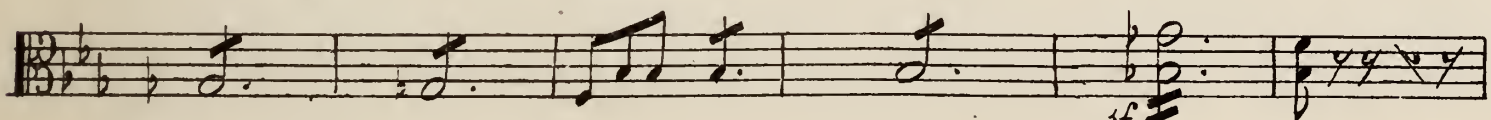

*sf*

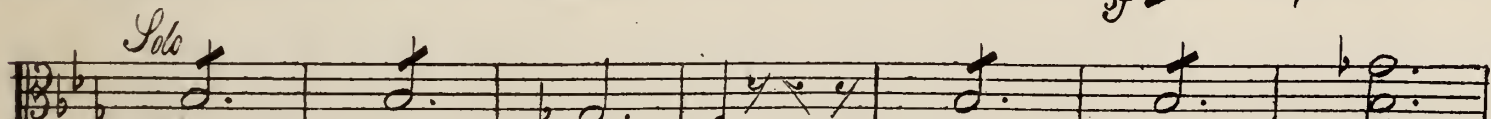

*Solo*

*p*

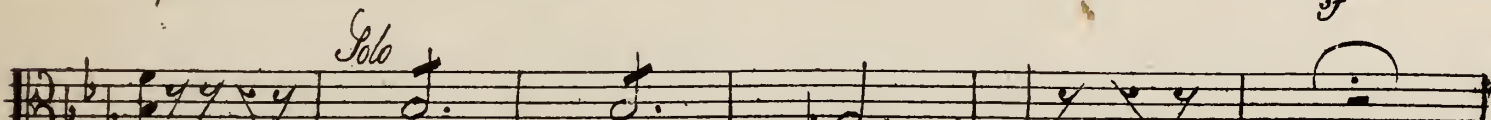

*Solo*

*p*

*v. s.*

# Viola

Viola

*Allegro*  
Coro e Duo

*All.<sup>to</sup>*

# Viola

# Viola

All.<sup>o</sup> 2

# Viola

# Viola

*And<sup>o</sup>*  
*Capatina*

# Viola

*Viola*

*All.<sup>o</sup> Maest.<sup>o</sup>*

*Maria Douglas*

# Viola

*And.<sup>te</sup> Grazioso.*  
**Duetto**

Viola

All<sup>o</sup> Moder.<sup>o</sup>  
Coro e Cavat.<sup>a</sup>

Setto voce

# Viola

# Viola

And. con moto.

Solo

All°

*p*

# Viola

*Finale. Marciale.*

# Viola

*f*

*mf*

*f*

*f*

*f*

*And.º*  
*p*

*Solo*  
*mf*

1

*f*

*f*

*f*

*f*

*f*

*Solo*

# Viola

# Viola

*All. maestoso*

*Moderato*

# Viola

1. ma 2. da

Solo

Spiritoso.

f

f

# Viola

23

# Viola

*Allegretto.*

*Fine dell'Atto. I.*

Viola.

La Donna Del Lago.

Atto Secondo.

Andant.<sup>o</sup>

*piano* *Solo.* *f* *Solo.* *f* *Solo.* *fr* *Solo.* *ad Libit.* *Tutti Subito.*

# Viola

*rit.*  
*arco.*  
*f*  
*f*  
*Solo.*  
*All.<sup>o</sup>*  
*Terzetto*  
*f*  
*p*  
*f*  
*f*  
*mf*  
*Solo.*

Viola

And.  
p

All.  
f

p

f

p

f

p

f

p

f

p

# Viola

# Viola

All. vivace

5

Viola

Sulla 4.<sup>a</sup>

Aria  
McAlcolm

Viola

Viola

Finale  
Maestros.

*And.<sup>o</sup>*

*All.<sup>o</sup>*

*de cres.*

# Viola

*piu lento.*

*arco*

*2*

*piu.*

*p*

*f*

*a punta d'arco*

*a piacere*

*arco*

*f*

**FINE**

# Violoncello

## La Donna del Lago. Atto 1°

### Introduzione

*Softly*

*Allegro Vivace.*

# Violoncello

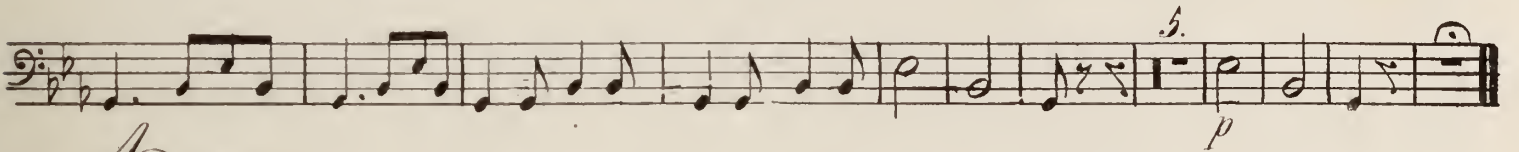
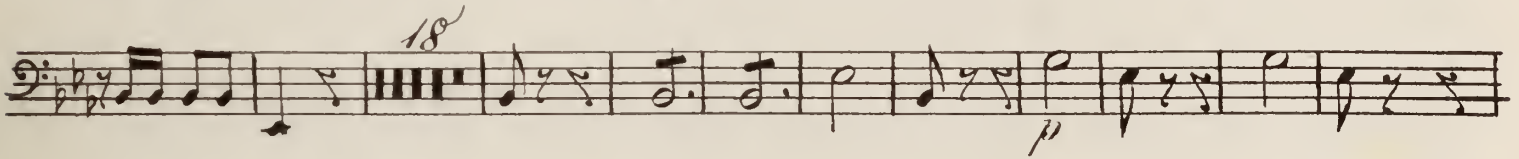
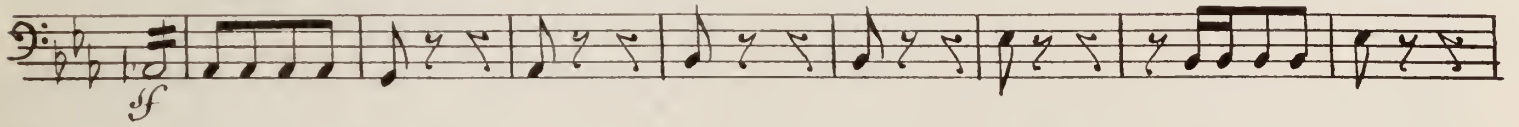
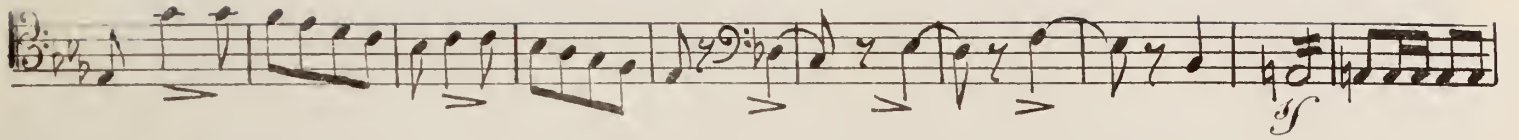

## Andantino

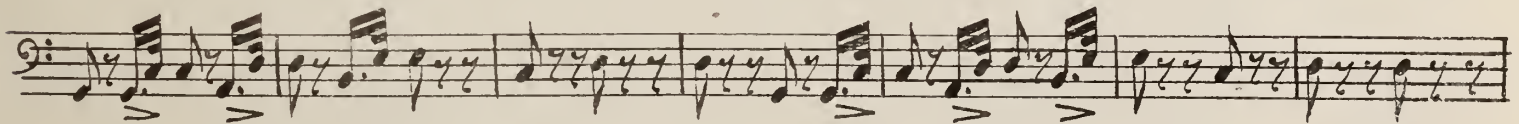
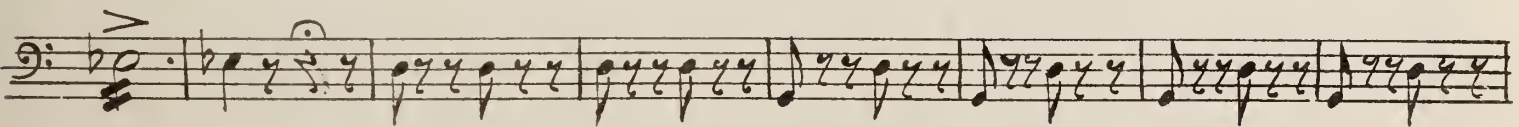
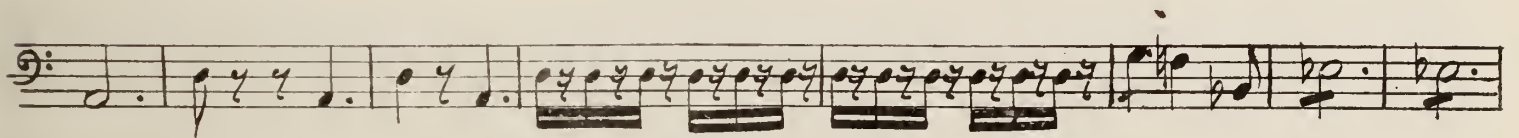
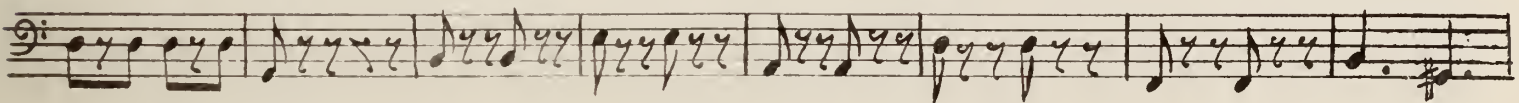
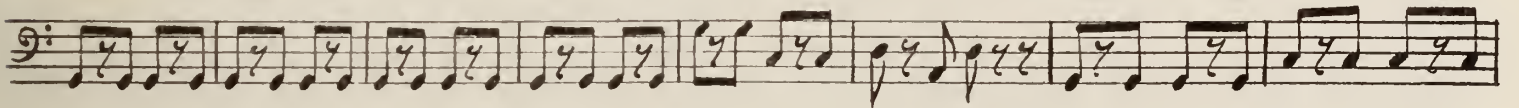
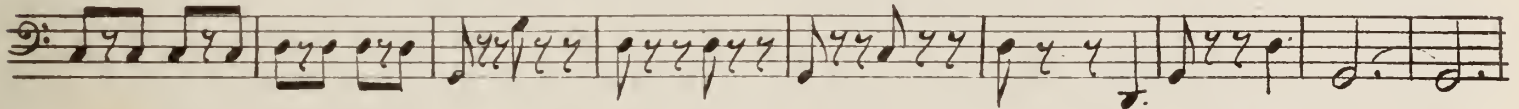
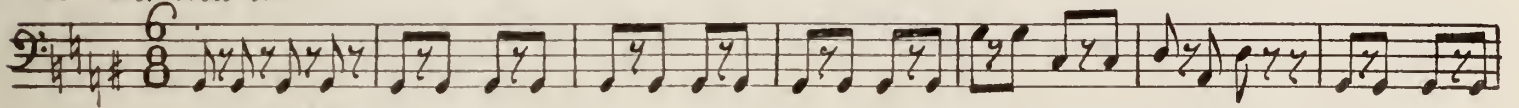

## All.° vivace

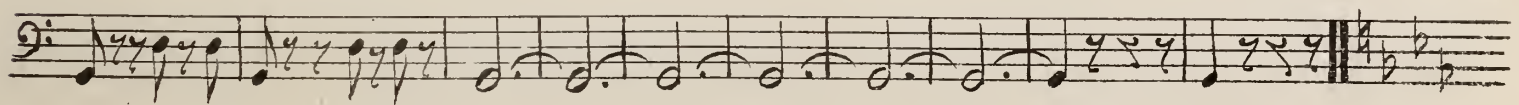

# Violoncello

*Allegro Vivace*

Measures 1-26. Dynamics: *p*, *sf*, *pp*, *cres.*, *f*, *cresc.*

*Coro e Allegretto*

**DUETTO**

Measures 27-32. Dynamics: *p*

# Violoncello

*Legato*

*f sf sf p*

*IIa.*

*IIb.*

*Come Precitativo.*

*Allegretto.*

*f sf sf p*

*I*

*I*

*I*

*f*

# Violoncello

*Andante*  $\frac{12}{8}$

*All.<sup>o</sup>*

# Violoncello

*Andantino*  
Cavatina

# Violoncello

**AIRIA**  
**DUGLAS**

*All. maestoso*

# Violoncello

*Andante  
con moto*

# Violoncello

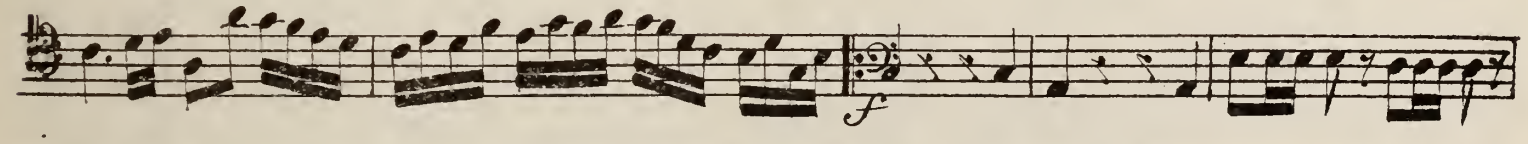
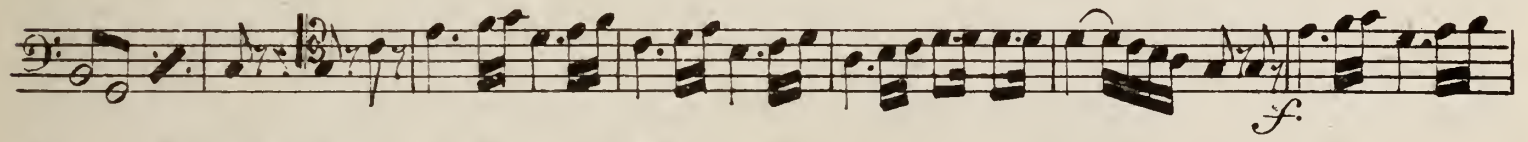
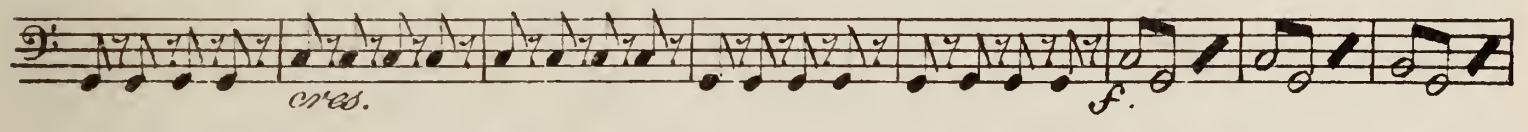
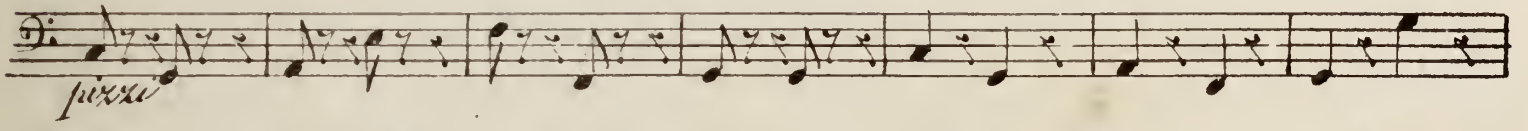
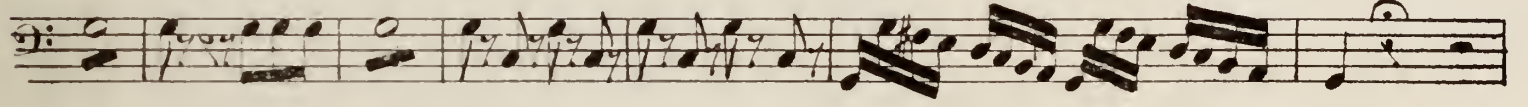
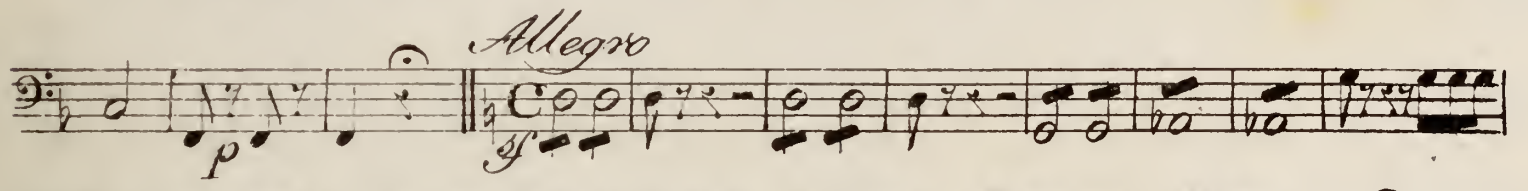
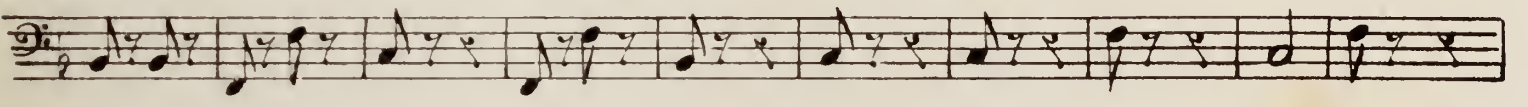
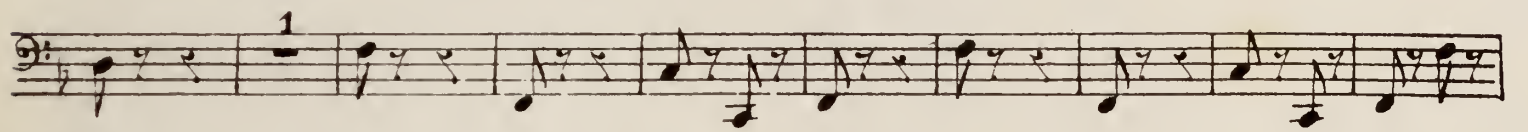

# Violoncello

## Marziale

### FINALE.

### Andantino

Violoncello

# Violoncello

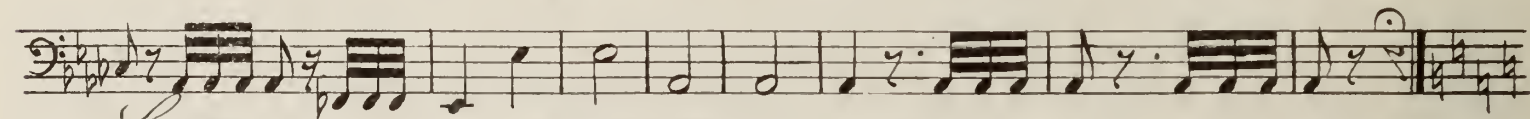
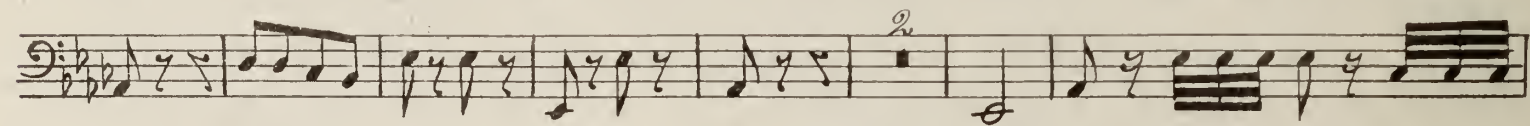
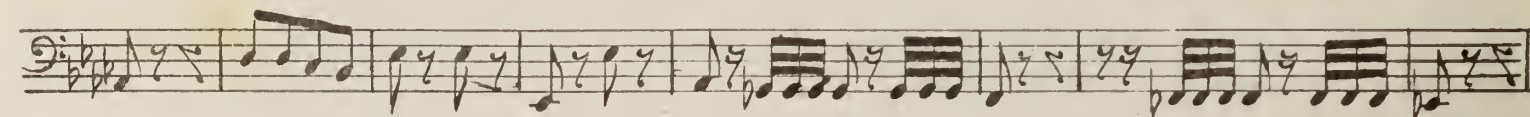
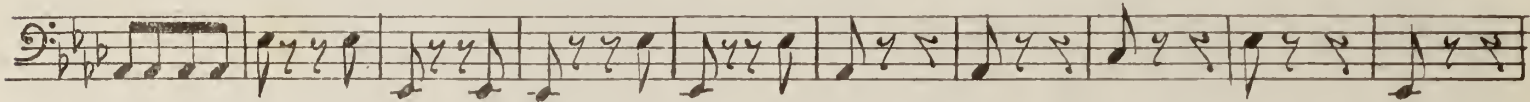

*Spiritoso.*

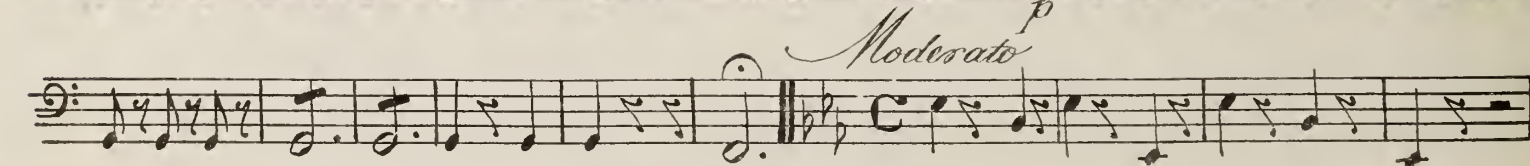
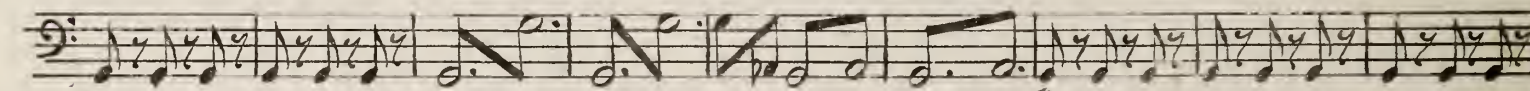
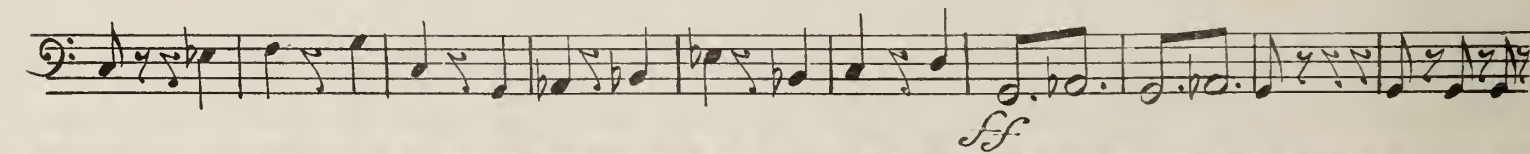
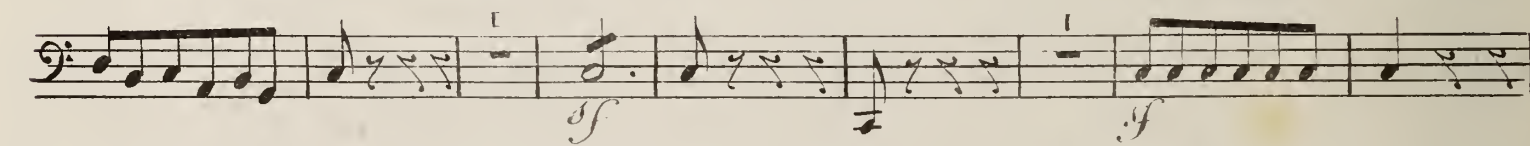
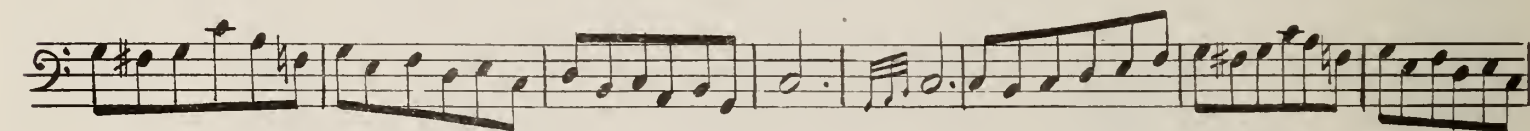
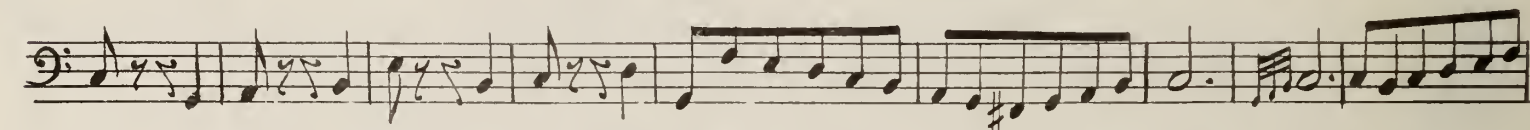
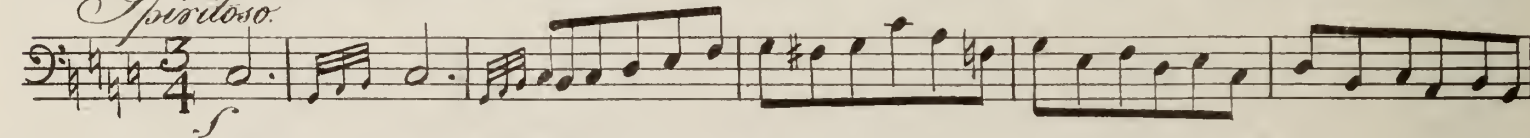

# Violoncello

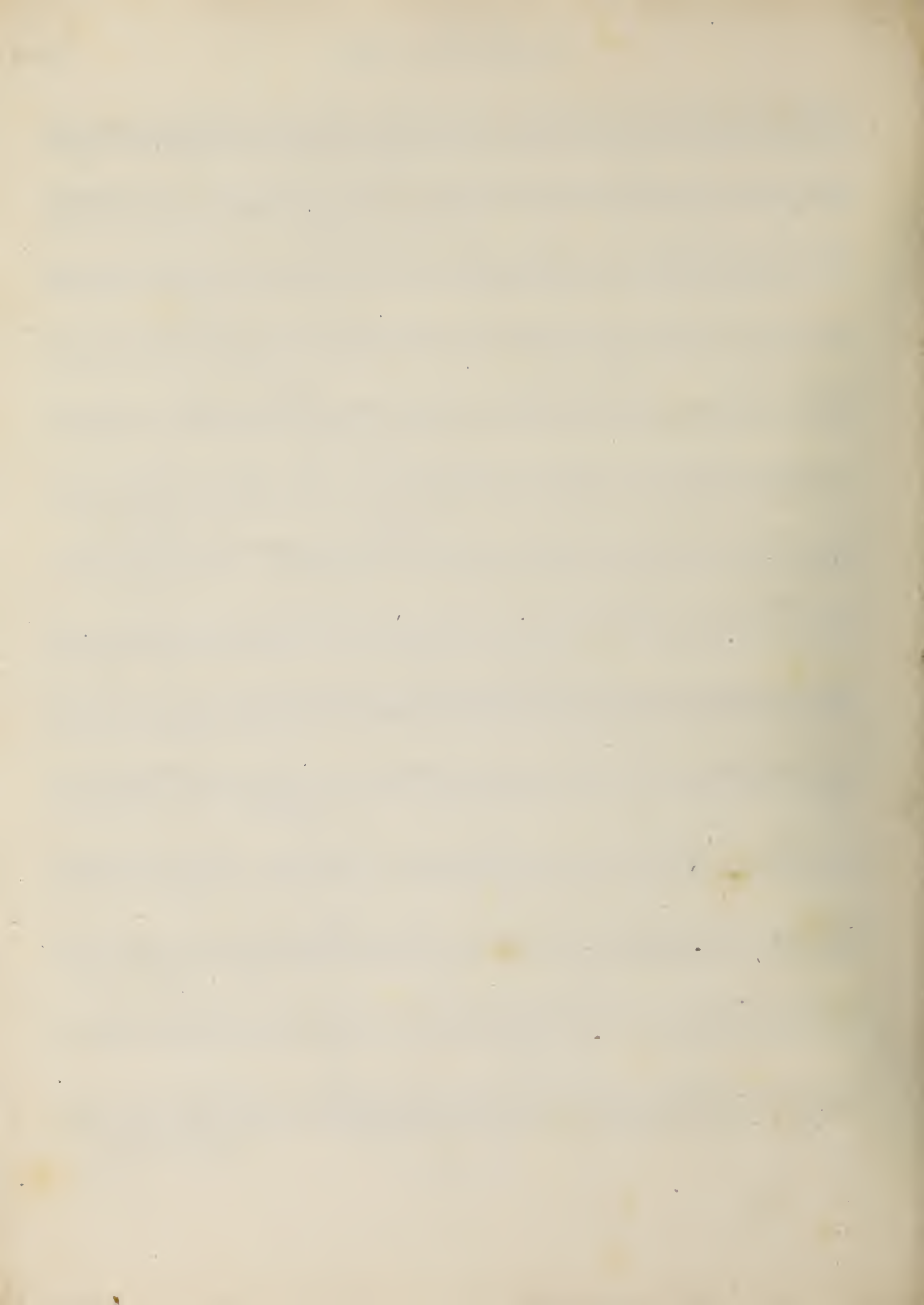

# Violoncello

## La Donna del Lago. Allo 2<sup>do</sup>.

*Andantino*

1 *pizz* *arco* 1 *arco*

1 *arco* 3 *pizz*

*pizz* *arco* 3

*f* *p*

*pizz*

*arco* *f* *p* *p* *cresc f* *p*

*f* *p*

*f* *solo ad libitum* *al tempo*

# Violoncello

Violoncello musical score, first system. The music is written in a single staff with a treble clef and a key signature of two sharps (F# and C#). The tempo is marked *Allegro*. The first measure is marked *pizz.* (pizzicato). The system contains several measures of rhythmic patterns, including eighth and sixteenth notes, and some rests.

## Terzello

Terzello musical score, second system. The music is written in a single staff with a treble clef and a key signature of two sharps. The tempo is marked *Allegro*. The first measure is marked *f* (forte). The system contains several measures of rhythmic patterns, including eighth and sixteenth notes, and some rests. The word *arco.* (arco) is written at the end of the system.

Violoncello.

Allegro

f

p

pizz.

Maestoso

# Violoncello

*sotto voce*

*Allegro Vivace*

*sotto voce*

# Violoncello

**ARIA** *Maestoso.* *sottovoce.*  
*Welcom*

# Violoncello.

1 2 3 4 5 6 7 8 9 10

11 12 13 14 15 16 17 18 19

20 21 22 23 24

*Allegro* *Andante.*

Finale *sf sf pizz.*

I *All<sup>o</sup>*

# Violoncello

