

568523

Fughe
per due Violini, Viola e Violoncello

composte da

Giorgio Albrechtsberger.

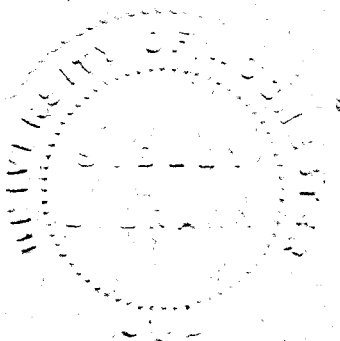

Alfred

Quattro Fughe

a due Violini, Viola e Basso

composte da

Giorgio Abrechtsberger

tirate dalla sua opera

Six Fugues pour les Orgues ou le Piano-
forte Œuvre X.

Basso.

Alina

No. 1. *Basfo*
Cadenza. Andante.

Fuga.
Poco alle.

No. 1.

Basso

240

Adagio.

Cadenza.

Moderato.

Fuga.

16

N. III. 294

Basso.

Andante.

Cadenza

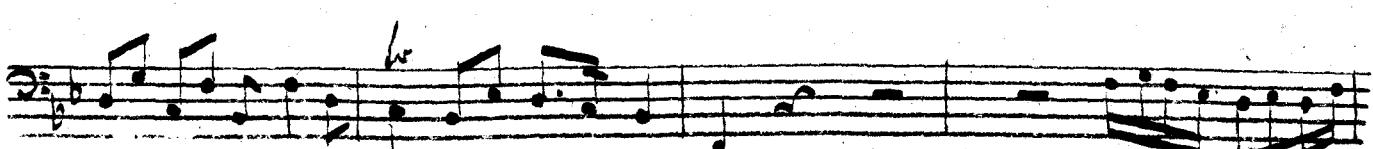
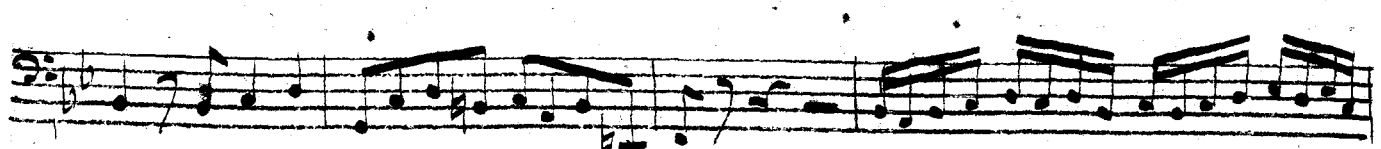
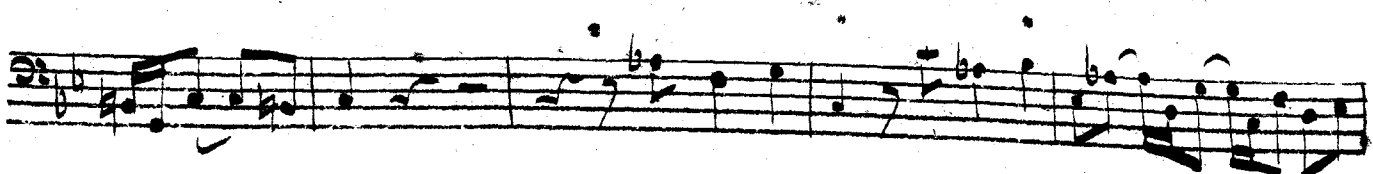

Allo mod.

Fuga

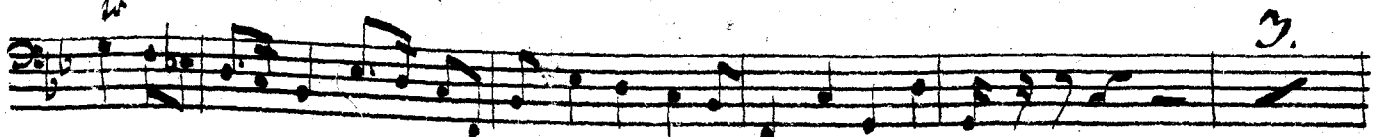

Basso.

295

Andante

Al. V.
Cadenza.

Fuga.

Tempo giusto.

volte sub.

Basso.

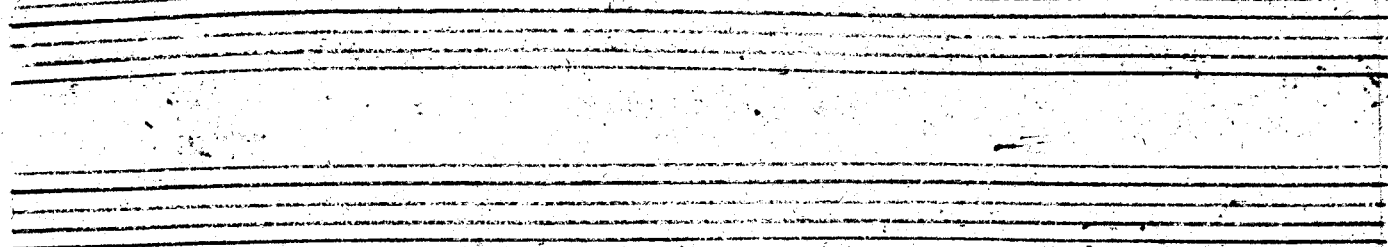
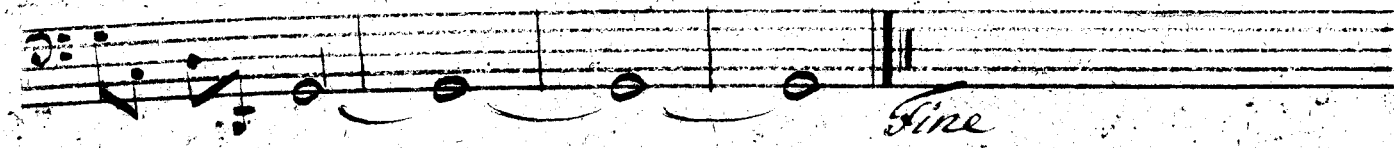
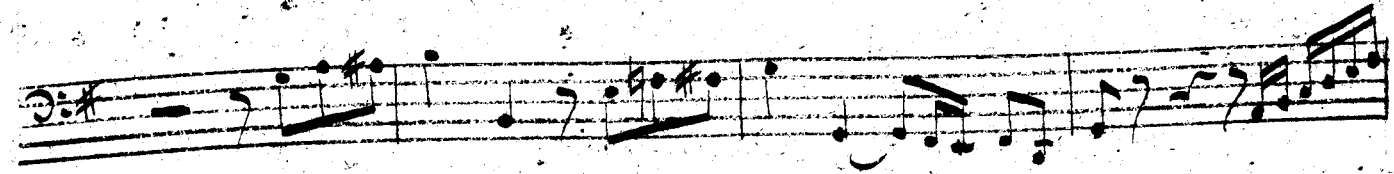
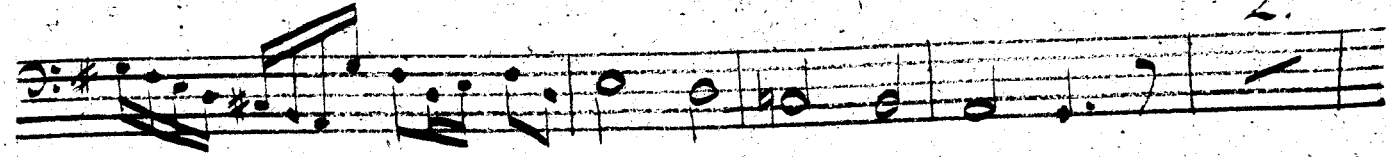
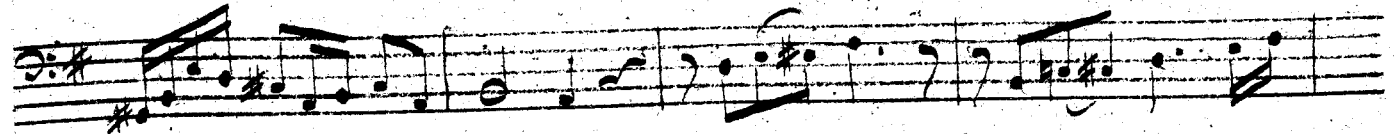
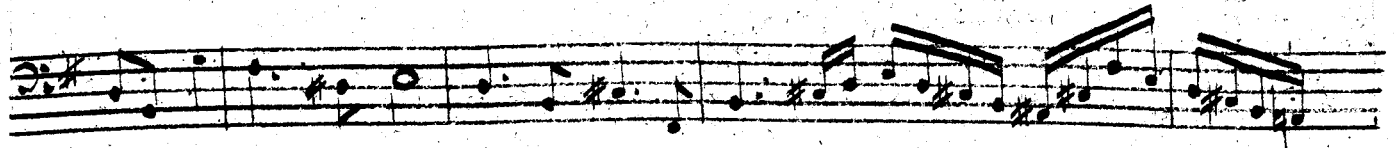
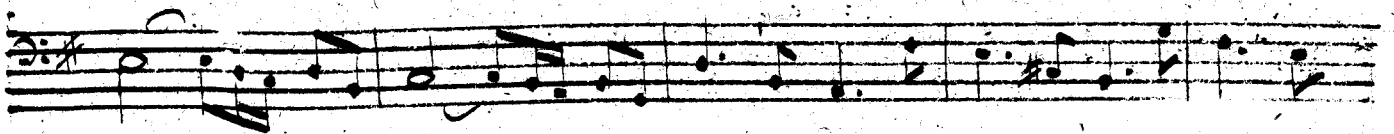

*Nr. V.
Fuga.*

Violoncello.

217
Albrechtsberger

Violoncello.

Abrechtsberger.

Violoncello.

Four empty musical staves at the bottom of the page.

Nr. VII.
Fuga.

Violoncello.

Nr. VIII.
Fuga.

Violoncello.

301
No. 7. aut.
XII. Fugues p. Clav.
ou l'Orgue. Op. 1.

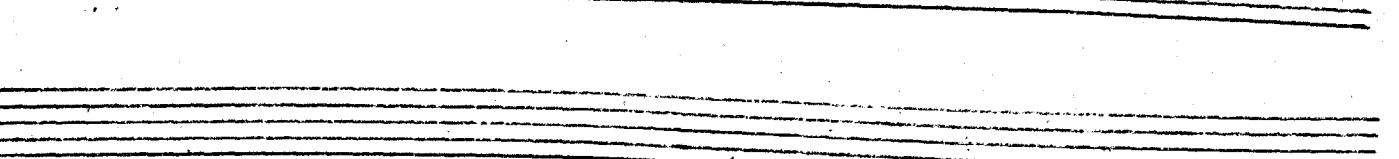
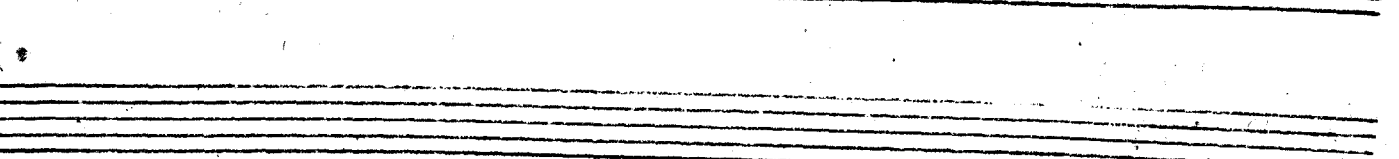
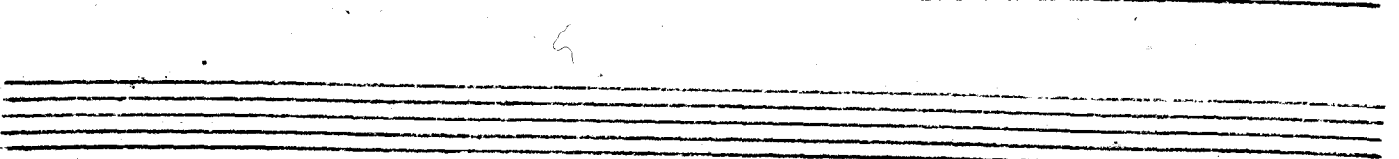
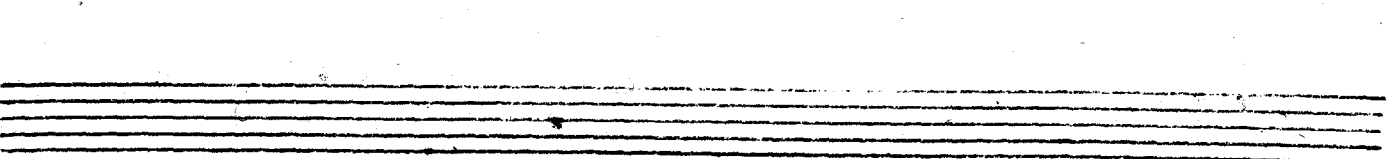
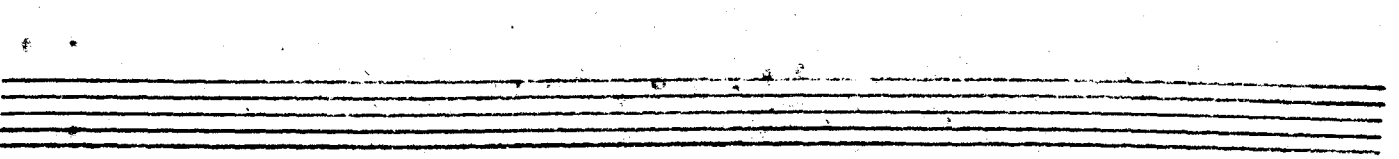
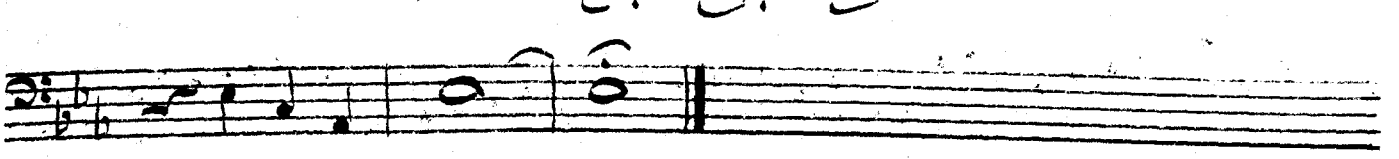
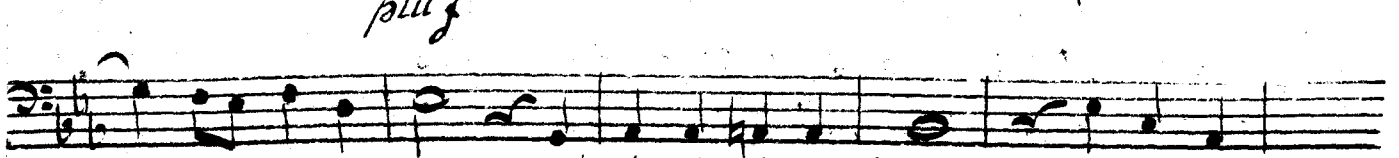
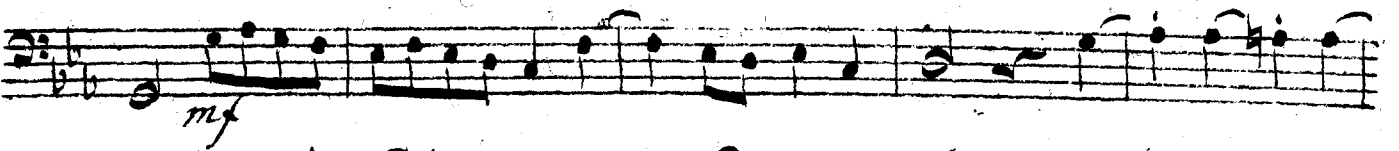
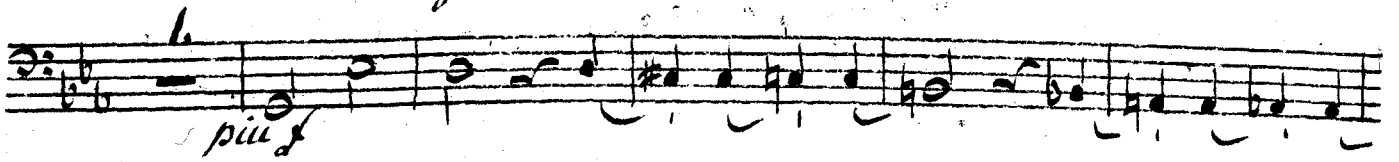
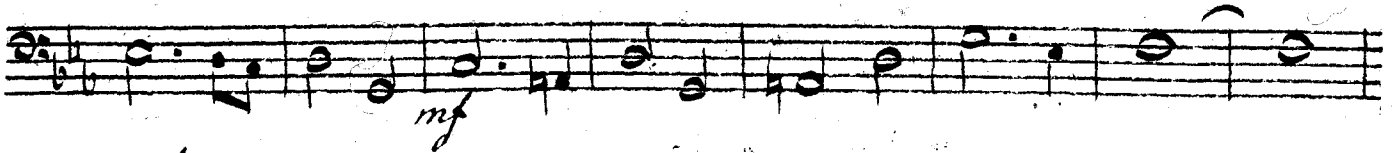
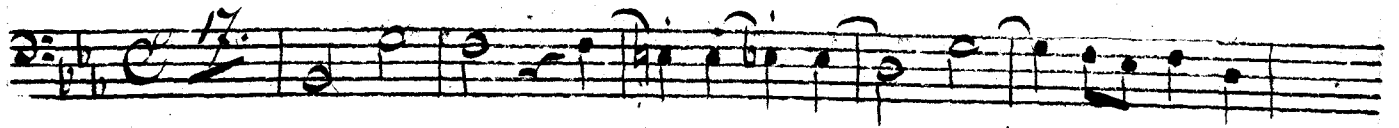

Nr. IX.

Violoncello.

Nr. 9. Instr.
Cm. W. 1815.

Fuga.

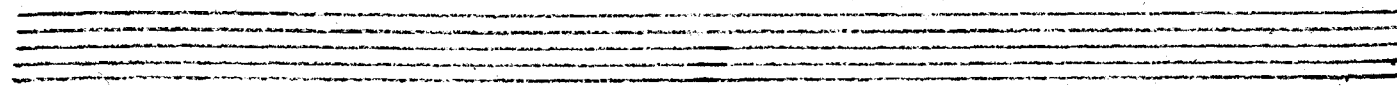
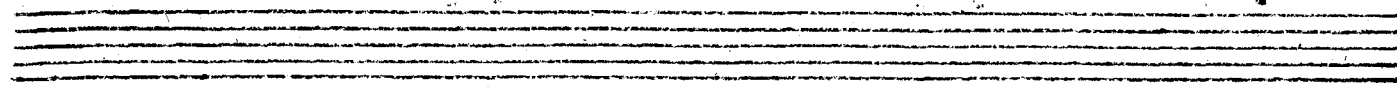
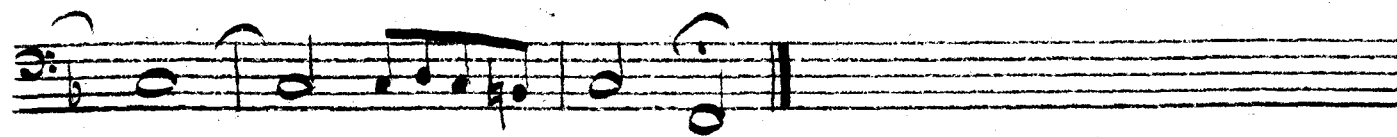
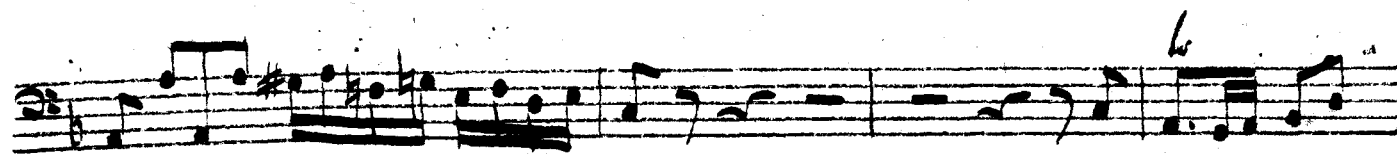
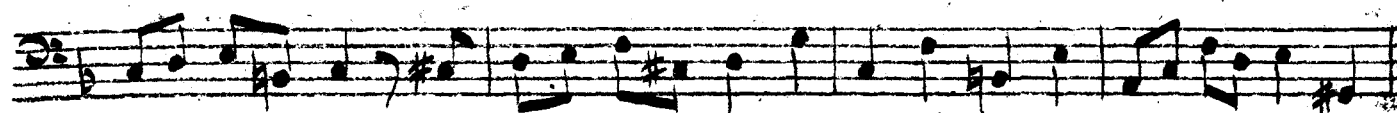
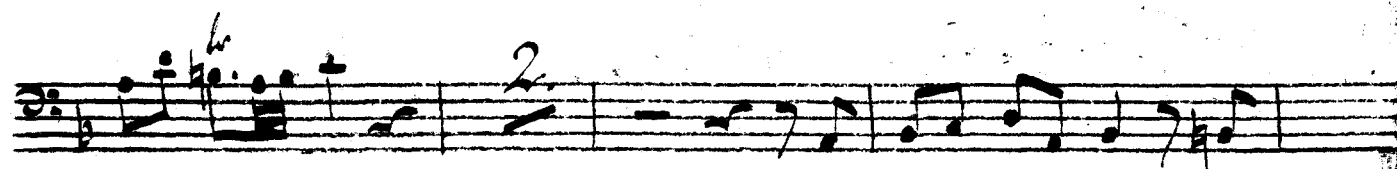
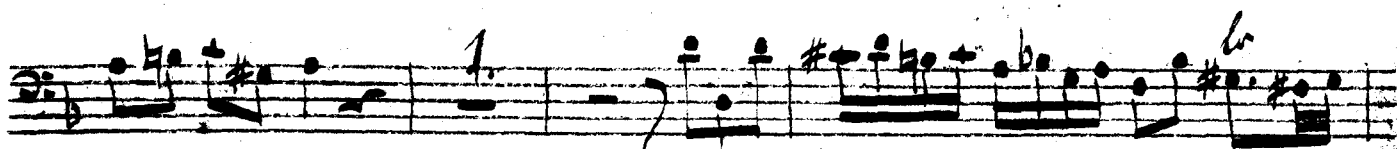
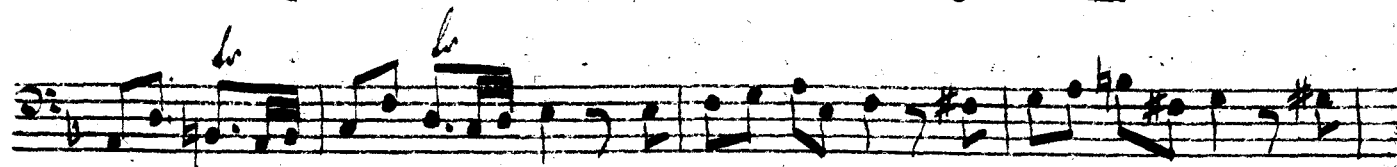
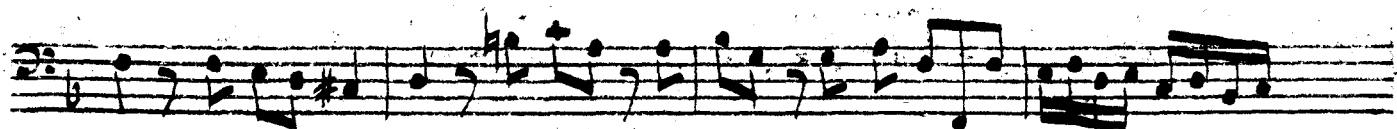

No. X.
Fuga.

Violoncello.

303
No. 12. J. H. Muck.

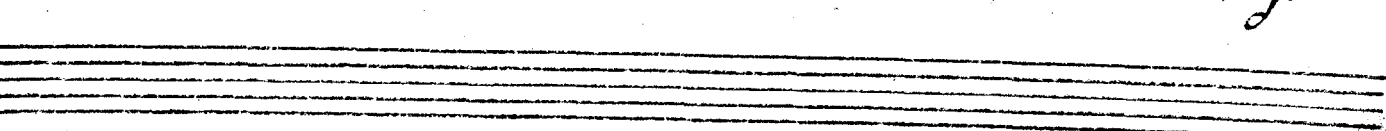
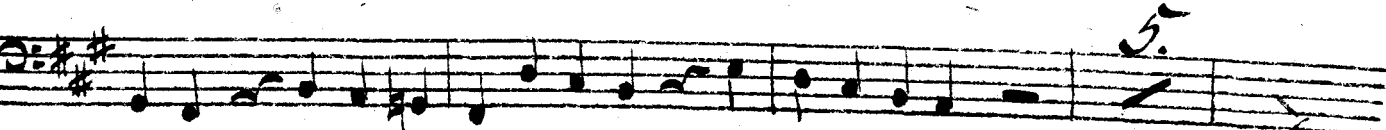
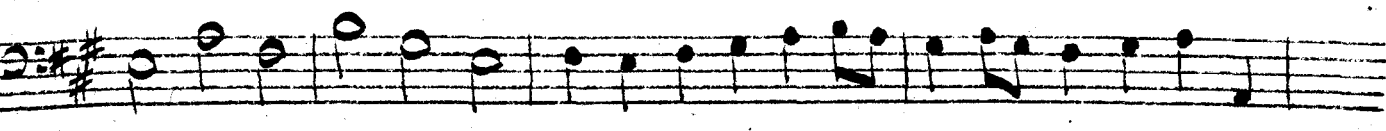
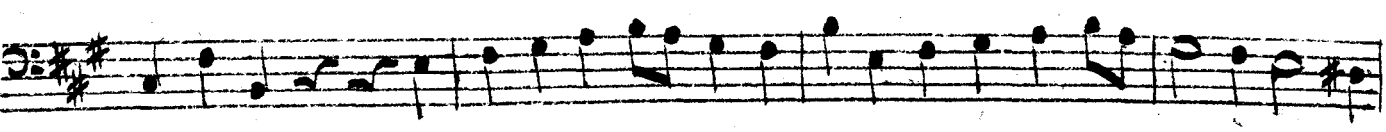
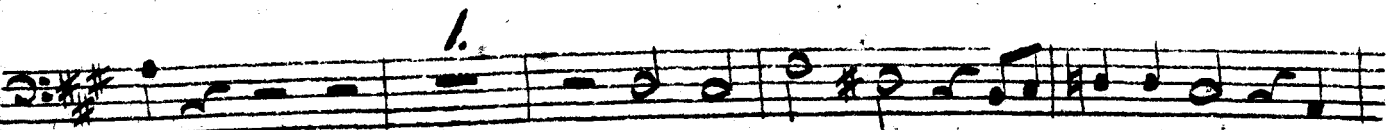
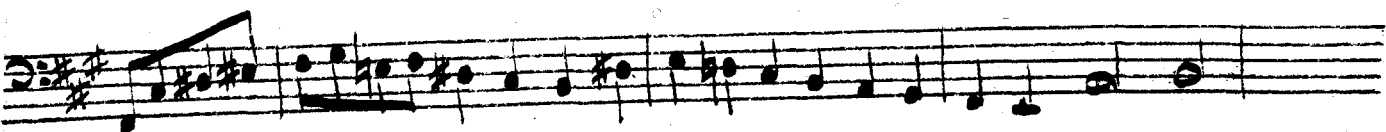
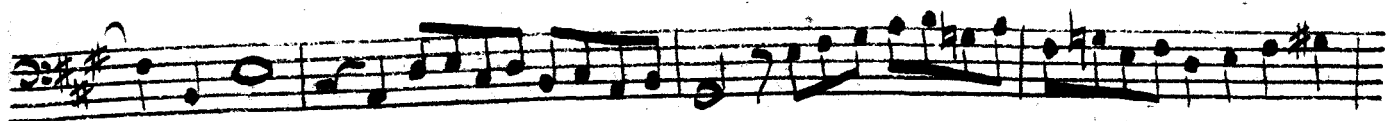

Violoncello.

Four empty musical staves, each consisting of five horizontal lines, positioned below the first section of the score.