

Cello

sewasquaglilimu

rico gerber

♩ = 40

ppp

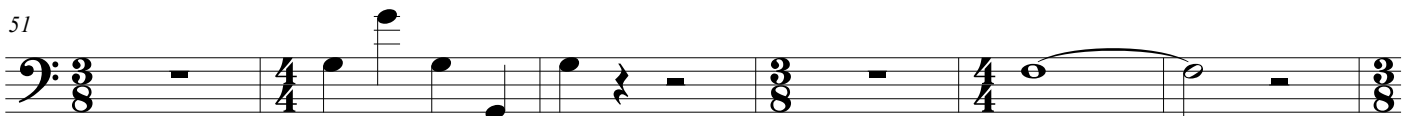
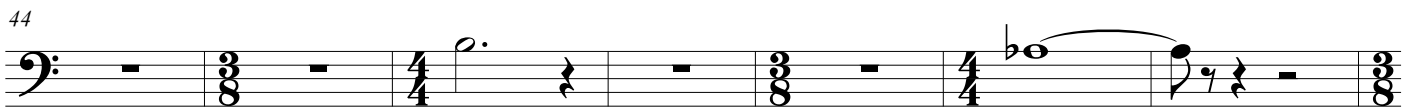
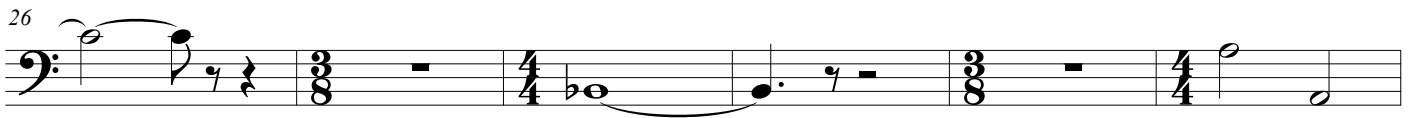

57

63

69

75

81

88

94

100

106

