

## A Vision

I saw Eternity the other night,  
Like a great ring of pure and endless light,  
All calm, as it was bright;  
And round beneath it, Time in hours, days, years,  
Driv'n by the spheres  
Like a vast shadow mov'd; in which the world  
And all her train were hurl'd.  
The doting lover in his quaintest strain  
Did there complain;  
Near him, his lute, his fancy, and his flights,  
Wit's sour delights,  
With gloves, and knots, the silly snares of pleasure,  
Yet his dear treasure  
All scatter'd lay, while he his eyes did pour  
Upon a flow'r(...)

Henry Vaughan

# A Vision

## Version 1

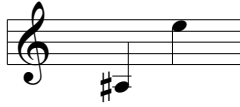

Words by  
Henry Vaughan

Music by  
Julian Basset

Grave ♩ = 50 ca.

Voice

Piano

*f* *mf* *mp* *mf* *f*

*ff* *p*

*ff* *p*

I saw E - ter - ni - ty

the o - ther night, Like a great ring

4 6

of pure and end-less

light,

*rit.* *pp* *mf*

All calm, as it was bright;

*mp*

And round be-neath it, Time in hours, days, years,

*p*

all her train were hurl'd.

30

*f*

The do-ting lo -

*rit.*

*meno mosso*

*p*

32

ver in his quain - test strain

*a tempo*

34

Did there com - plain;

*mp*

36

Near — him, his lute, his — fan - cy, and his flights,

*p* *mf* *f*

38

Wit's sour de - lights, With gloves,

*pp*

41

and knots, the sil - ly snares of plea - sure,

44

Yet his dear trea - sure All scat - ter'd lay, —

*mp* *rit.* *p*

47

while he his eyes did pour U-pon a flow'r. \_\_\_\_\_

**Lento**

*pp*

51

# A Vision

## Version 2

Words by  
Henry Vaughan

Music by  
Julian Basset

With innermost feeling ♩ = 40 ca.

*mp* *espress.*

I saw E - ter -

ni - ty the o - ther night, Like a great ring —

of pure and end - less

*mf* *mp* *p*

light, All calm,

10

as it was bright;

*pp* *mp*

8<sup>vb</sup>

15

And round be-neath

*p*

18

it, Time in hours,

21

days, years,

24

Dri-v'n by the

*mf* *p*

27

spheres

30

Like a vast sha - dow

*mp* *mf* *f*

33

36

mov'd;

38

41

in which the world And all her train were hurl'd.

46

*pp*
