

Emperor Waltz

J. Strauss/arr. Tuttle

Langsames Marschtempo

2

8

14

20

27

35

cresc *f*

42

p

49

59

67

Tempo di Valse

2

276 1

Emperor Waltz

2

Emperor Waltz

163

pp

170

cresc *f* *fz* *p*

177

f *fz* *p*

184

f *f*

3

191

mf

198

205

mf

213

f

220

f

227

235

ff

244

4

Emperor Waltz

252

4

3

261

268

274

1.

2.

281

289

297

306

312

319

CODA

327

336

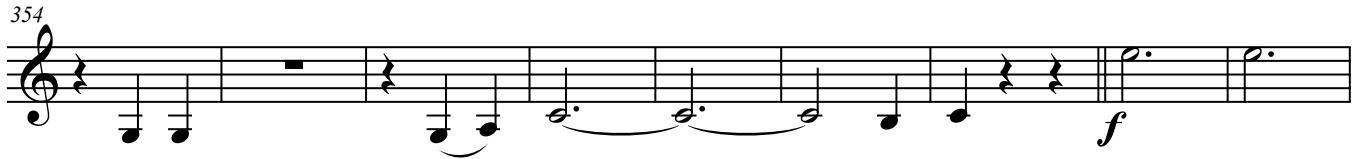

417

422

f

430

438

ff

447

fz fz p

piu meno

4

459

molto ritenuto

mp

a tempo

468

477

pp

mf p

ritenuto

486

rit.

a tempo

mf

cresc

cresc

493

f

499

ff

ff

506

f