

Oboe 1

A Summer Symphony

I. Summer Days

by Paul T. McGraw

Allegro ♩=132

Allegretto ♩=126

poco rit.

53 *p* 3 *mp*

Andantino ♩=116

58 *mp* *mp* *mp* poco accel.

66 *mp* *mf*

Allegretto ♩=126

74 *mf* 3 *mp* 2

84 *f* dolce *mf*

91 *mf* *mf*

rit. A tempo ♩=126

100 *mp* *mf* *mf* 8

115 *p* *p* 3

126 *mf* *mf* *p* *mf* *f*

mf < > *mf* > < *p* > < *mf* > < *f*

135

143

147

164

172

181

188

197

202

286

291

Adagio ♩=80 poco rit.

295

Allegro ♩=132

301

303

ff

II. Summer Nights

Adagio ♩=69

1

10

A tempo

poco rit. Meno ♩=63

25

A tempo ♩=69

35 *p* *pp* *pp* *pp*

42 *p* *mf* *p*

47 *pp* *mp* *mf* *f* rit.

Meno ♩=60

53 18

A tempo ♩=69

74 *p* *p*

80 17 *mf*

6

101 *f* 6/4 4/4 6/8

III - Summer Pastimes

Oboe 1

7

Oboe 1

Allegretto ♩=96

4 38

1 *mf* *ff*

molto rit. .A tempo

4

47 *p* *mp* *mp*

rit.

56 *p* *mp* *p* *pp* *p*

Allegro ♩=106

64 *mf* *mf* *f*

72 *f*

79

84 *ff*

86 2

90 *f*

95

99 *ff*

102 *f*

108

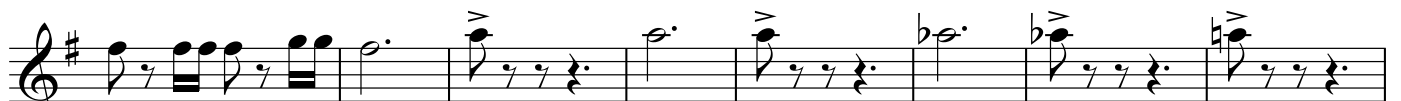

113 *ff* *ff* *ff*

rit.. Andante ♩.=88

121 *mf* *mp*

Allegretto ♩.=96

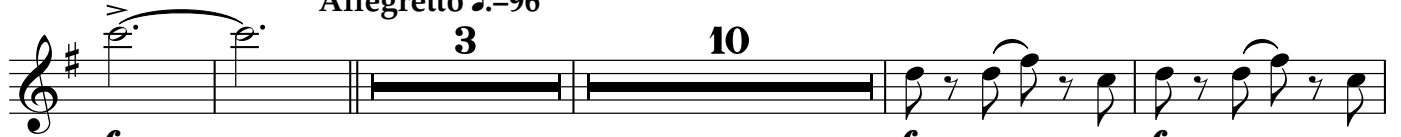

130 *f* *f* *f*

147 *p* *mf*

Allegretto $\text{♩} = 96$
8

173 *mf* *f*

187 *ff* *p* *p* *mp*

198 *mp* *p*

204 *mf* *mf*

210 *f*

215

221

226 *poco rit.*

Oboe 1

IV. To Boldly Go

Moderato $\text{♩} = 100$ **8** Allegro con brio $\text{♩} = 140$ **9**

1 *p* *mp*

22 *f*

27

32

36

41 *f*

45 **4**

poco rit..

53 *f* *mp* *p*

Poco Meno Mosso ♩=136

61 *mp* *mf*

rit. Andante ♩=102

73 *f* *p* *mf*

rit.

88

A tempo ♩=104

accel.

94 *pp* *p* *pp*

Piu Mosso ♩=126

102 *mf* *mf*

♩=120

111 *f*

♩=116

♩=112

119

accel. . Allegro con brio ♩=144

126 *mf*

132 *p* **2** *p*

139 *mf*

144

149 *f* *p* *f*

154 *f*

159

164

169 *f*

174 *f* *f* *p*

180 *mf* *f* *ff*

185

191 *f*

199 *ff*

205 **11**

220 *pp* *p* *pp*

233 *mp* *mf* *p*

245 *p* *p* *f* *pp*
