

# Jean Hotteterre

## Peces pour la Muzette

La Nopce Chamêtre ou l'Himen Pastoral

### Prelude: l'Appel pour rassembler la Troupe

**Vivement**

6  
4

6  
5

6  
4

6  
5

5  
5  
6  
5

1

# 1.ere Marche pour la Nopce Champêtre

Measures 1-6 of the first system. The music is in 2/4 time. The bass line includes fingerings: 5, 6, 6 5, 6, 6, 6 5.

Measures 7-12 of the first system. The music is in 2/4 time. The bass line includes fingerings: 7 4 3, #, 6.

Measures 13-18 of the first system. The music is in 2/4 time. The bass line includes fingerings: 4 #, 5, 6, 6 5, 6.

Measures 19-24 of the first system. The music is in 2/4 time. The bass line includes fingerings: 6, 6 5, 7 4 3, 6, 5.

Measures 25-31 of the first system. The music is in 2/4 time. The bass line includes fingerings: 6 5, 6, 6 5, 5, 6.

Measures 32-37 of the first system. The music is in 2/4 time. The bass line includes fingerings: 6 5, 6, 6, 6 5, 7 4 3.

Sarabande l'Himen

6 5 6 6 6

6 6 5 4 6

6 4 6 3 6 5

6 6 3 6 6 6 4 3

6 7 6 4

6 4 6 6 6 6 4 4

# Marche du Retour

# Les Complimens

Gravement

6 3 5 6

7 5 6 5 6 3 4 3 5 #6 6 5 4

6 #4 6 #6 4 6 5 6 6 4

7 6 6 #6 5 #6 6 6 4 5

3 4 6 6 # 5 6 6 5 6 6 5

7 5 7 5 #4 6 5 6 6 4 3

30 2.

*Gay*

35

41

45

**Ouverture Le Festin**

*Marqué*

55

12.

18.

23.

28.

33. **Lentement**

37.

Premier Air

6 7 8 6 6 7 6 7 8

5 4

6 7 8

**Louré**

6 6 7 4 5 6 #6

5 4

2

4 8 6 8 4 3

2

6 6 6 8 4 3

2.e Air

x6 6 x6 8 6 x6

**Tendrement**

x6 6 4 6 6

5 4

11

6 5 6

16

4 3 x6 6 x6 /

21

6 x6 x6 6 6 5 4 / / 6 6

26

4 2 / / x4 6 x6 /

31

7 4 3 / x6 6 x6 /

36

6 x6 x6 6 5 4 /

Entrée

5

8

6

5

6

6

5

6

6

5

6

5

14

Double de l'Entrée

Autre Double de l'Entrée

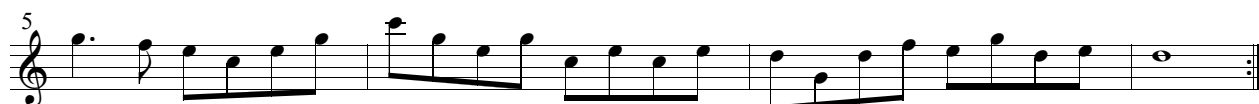

# Muzette en Rondeau

Moderé

5 6 6 5 6 4 3 5

5 5 5 5 6

7 4 # 5 6 6 5

6 4 3 5 6 5 6 4 6 5 6 4 3 4

6 4 5 3 5 5 6

6 5 6 4 3 5 6 5

43

6 5 8 8 6-7 6 8 6 7 8 4

50

5 6 6 5

57

6 4 3 5 6 6 6 5 6

62

x4 6

66

6 6 5 5

70

6 6 5 6 4 3 5

# Marsche des Bergers

Gravement

6 8

6 8

6 6 6 6 x6 8

6 6 6 8 6 6 5 6

6 8

6 8

Bourée

Gay

6 6

6 6 6

6 # 6 8

8 # 6 6 4 #

6 8 6 4 3

Sarabande

Measures 1-6 of the Sarabande. The piece is in 3/4 time. The right hand features a melodic line with slurs and accents, while the left hand provides a steady bass line. Fingering numbers 6, 6, 6, 5 are indicated below the bass line.

Measures 7-12 of the Sarabande. The right hand continues the melodic theme with slurs and accents. The left hand has a more active bass line. Fingering numbers 6, 5 6, #, 6, 4, # are indicated below the bass line.

Measures 13-18 of the Sarabande. The right hand has a melodic line with slurs and accents. The left hand has a steady bass line. Fingering numbers 6, 6, 6, 6, 5, 6 are indicated below the bass line.

Measures 19-24 of the Sarabande. The right hand has a melodic line with slurs and accents. The left hand has a steady bass line. Fingering numbers 5, 6, 6, 4, 3, 5 are indicated below the bass line.

Menuet

Measures 7-12 of the Menuet. The right hand continues the melodic theme with slurs and accents. The left hand has a steady bass line. Fingering numbers 6, ♯, 6, 6 are indicated below the bass line.

13

6 4 3  
5

5 4 3 5

18

4 ♯

x6 ♯

6 5 ♯

**Autre Menuet**

6 6 ♯

6 6

6 ♯

4 5  
2

6 6 6 6 ♯

12

6 6 6 6 6 4 3  
5

Muzette

Tendrement

**Branle**

Gayment

6 5 5 6 5

6 4 6 x6 # 6

5 5 6 5

**Rondeau Champêtre**

Gravement

6 4 6 6 5 4 3

6 6 5 4 3 6 4 #

6 5 4 # x6 # 6 6 5

17

6 4 6 6/5 4 3

22

6 6/5 4 3

27

5 6 5 6

32

6 4 # 6 6 6/5 4 3

37

6 6/5 4 3

Entrée du Bal

### Menuet

### 2.e Menuet

### 1.er Rigaudon

### 2.e Rigaudon

### Air Pastoral

### 1.er Passepied

### 2.e Passepied

### Contredanse

Cotillon

6 8 4 3

4 # 8

6 8 4 3

Le Coucher

Vivement

# #

Lentement

# b b 6 4 #

16

6 5

21

5 6

**Le Reveil Matin**

6

5

5 6 4 3

9

6 6 6 6

13

5 6

17

6 6 7 7 7

21

6 8

25

6 6 5 6 5

29

6 5 6 5

33

38

Fin des Pièces de Mr. Jean Hotteterre

# PIECES PAR ACCORDS

Pour la Muzette a deux Chulumeaux

par Mr. Hotteterre le Romain

## Prelude

Gravement

6 7

4 3 4 3

7 7 7 7 7 6 5 4 #

# 7 4 3

Fantaisie

Rondement

6 6 6 9 8

6 9 7 7 4 3

11

6 6 5 6 5 6 5

16

6 6 # 6 4 #

21

6 6 6 9 8

26

6 4 2 5 7

31

6 5 # 4 # 6 6 5

36

9 6 7 7 6

41

6 6 9 8 6 4 6 5 4 3

46

6 6 6 9 8 6 4

50

6 5 4 3 6

# Gavotte

Gravement

6 6 6 5

Fin

6 6 4 3 8

6 5 4 # 8 6 5 4 #

7 6 6 7 8

# 1er Menuet

6 6 6 3 5 4

8 6 8 #

13

6 4 # 6 6  
5

19

6 6 4 3  
5

2.e Menuet

3

6 6 4 3  
5

7

6 6 4 3 6 6 6  
5

14

3 6 6 6  
x4 5

21

6 4 3 6 6 4 3  
5 5

Muzette

6 6 6 6x6

5 7 6 7  
4 # 4 #

6 x6 6 7 4 #

13

4 2 5 6 5 # 6 b7 7 4 #

18

# 5 8 6 7 x6

24

8

29

6 4 3  
5

# La Guerre

pièce pour la Muzette

**Rondement**

9

17

25

33 **Pesament** **Legerement**

41

49 **Pesament**

57

65

73 **Rondement**

81 **Animé**

# Le Triomphe

Fanfare

8

15

23 Autre Fanfare

29

37

43 Autre

50

57

63 Autre

71
