

**COLLECTION**

Complète

*Par*

**QUINTEFFI**

D E

**C. QUINTEFFI**

*A. Lajoint.*

Prix net: 150<sup>f</sup>

PARIS BRANDES et C<sup>ie</sup>  
successeurs de M. SCHLESINGER et de E. TRUPEAU et C<sup>ie</sup>  
103, Rue Richelieu.

Table Méthodique  
**DES QUINTETTI**

Pour Instruments à Cordes  
PAR

**C. OSLOW.**

N° 1. à M<sup>r</sup> Hip. Murat. Page. 2.  
MI MINEUR. *pp*

N° 2. au même. 14.  
MI b MINEUR.

N° 3. au même. 18.  
RE MINEUR.

N° 4. à M<sup>r</sup> Lorrain. 58.  
SOL MINEUR.

N° 5. à M<sup>r</sup> le B<sup>on</sup> de Tiénot. 43.  
RE MAJEUR. *p*

N° 6. à M<sup>r</sup> Vidal. 58.  
MI MINEUR. *p f*

N° 7. à M<sup>r</sup> Ch. d'Notion. 68.  
MI b MAJEUR. *p*

N° 8. à M<sup>r</sup> le B<sup>on</sup> de Pompat. 80.  
RE MINEUR. *p*

N° 9. à M<sup>r</sup> Raoul. 90.  
UT MAJEUR. *p*

N° 10. à M<sup>r</sup> Kalkbrenner. 100.  
FA MINEUR. *mf dim.*

N° 11. à M<sup>r</sup> Pissis. 112.  
SI b MAJEUR. *p*

N° 12. aux frères Bohrer. 126.  
LA MINEUR. *p*

N° 13. à M<sup>r</sup> Benassot. 140.  
SOL MAJEUR. *ff p f*

N° 14. à M<sup>r</sup> de Bériot. 152.  
FA MAJEUR. *mf*

N° 15. à M<sup>r</sup> Norblin. 166.  
UT MINEUR. *f p*

N° 16. à M<sup>me</sup> Ducl. V<sup>o</sup> 1. 180.  
MI MINEUR.

N° 17. à M<sup>r</sup> Eck. 192.  
SI MINEUR.

N° 18. à M<sup>r</sup> Franchomme. Page. 4.  
MI b MAJEUR. *vclle*

N° 19. aux frères Tilmant. 21.  
UT MINEUR. *vclle*

N° 20. à M<sup>r</sup> Cuvé. 226.  
RE MINEUR. *f*

N° 21. à M<sup>r</sup> Duru. 227.  
SOL MINEUR. *vclle*

N° 22. à M<sup>r</sup> Eug. Sauzey. 243.  
MI b MAJEUR. *ff p*

N° 23. à M<sup>r</sup> de Barrau. 267.  
LA MINEUR. *ff*

N° 24. à M<sup>r</sup> de Mondes. 277.  
RE MAJEUR. *pp f ff*

N° 25. à M<sup>r</sup> Servais. 1<sup>re</sup> V<sup>clle</sup>. 287.  
FA MINEUR. *C. Basse. p pp*

N° 26. à M<sup>r</sup> Gouffé. 294.  
UT MINEUR. *p ff dim. p*

N° 27. à M<sup>r</sup> Rignault. 308.  
RE MAJEUR. *ff*

N° 28. à M<sup>r</sup> Cas. Noy. 320.  
SOL MINEUR. *ff pp*

N° 29. à M<sup>r</sup> Guerville. 352.  
MI b MAJEUR. *p*

N° 30. à M<sup>r</sup> Maurin. 344.  
MI MINEUR. *ff pp cresc. f*

N° 31. à M<sup>r</sup> Ch. Lohou. 356.  
LA MAJEUR. *f*

N° 32. à M<sup>r</sup> Hartmann, Michael du Mont, etc. 367.  
RE MINEUR. *pp*

N° 33. à M<sup>r</sup> J. Armingand. 378.  
UT MINEUR. *ff ff*

N° 34. à M<sup>r</sup> H. Brochant de Villiers. 389.  
MI MAJEUR. *p*

N.º I. ALTO - VIOLONC<sup>IIo</sup>

(Metr. ♩ = 116)

I<sup>er</sup>  
QUINTETTO  
Op. 1<sup>er</sup>

Allegro maestoso

pp Cres. Rf.

Cres - - cen - - do. f

Mf P Cres.

f P

pp P

P P

f ff PP Cres - - cen - do.

f ff

P F Dim

F I

2<sup>e</sup> fois.

N.º I. ALTO VIOLONC. <sup>ll<sup>o</sup></sup>

P

P

7

Sempre Piu Cres cen

do FF F. Risoluto

tr

tr

p Cres.

p Cres.

Cres. F Cres. FF

PP Cres.

F P P PP

Dol. 2

P V. S.

N.º I. ALTO VIOLONC II.º

N<sup>o</sup>. I. ALTO VIOLONC<sup>llo</sup>

N.º I. ALTO VIOLONC II.º

(♩ = 80)

Adagio

Espressivo.

pp

Cres . F

Cres . Sempre . FF FP

Rf . Rf .

F

Cres . FF

Ten . Ten . Ten . Ten .

P Cres . F P

Rf . P Cres . F Dim . P

PP FF P

Cres - - - - - cen - - - - - do F FP

N.º 1. ALTO VIOLONC II.º

V. S.

N. I. ALTO VIOLONC<sup>110</sup>

P  
 F  
 I  
 P  
 2 1<sup>re</sup> fois. \ 2<sup>e</sup> fois.  
 Cres. Cres. F FF P  
 I  
 PP PPP  
 F F  
 P  
 2  
 PP P  
 P F Dim. P Semp re  
 I  
 Piz. Forte F  
 P P 4

N.º 1. ALTO VIOLONC<sup>llo</sup>

3 1 2 3 4 5 6 7 8

*f* > > > > > > >

Maggiore.

*p*

*p*

*f*

*pp*

*p*

*pp*

Smorz.

(Met. ♩ = 104)

N.º 2. ALTO - VIOLONCELLO.

2.  
QUINTETTO  
Op. 1.<sup>er</sup>

Introduzione Largo.

Alto.

N. 2. ALTO - VIOLONE<sup>Ho</sup>

pp I  
pp p  
pp  
f  
I  
fz.  
Dol.  
Rf. 2 Cres.  
I  
f  
Cres - - - cen - - - do f f  
p Cres - - - cen do f  
2 Piz. Arco.  
pp p f

N.º 2. ALTO - VIOLONC. IIº

(♩. = 80)

Minuetto.

Allegro.

N.º 2. ALTO - VIOLONCELLO.

1<sup>re</sup> fois 2<sup>e</sup> fois 4

4 3

3 4

II

P Cres. Sempre - - Più

I

Forte . F

p

Cres -

cen - - do . F Dim.

2 I

p P Cres - - cendo :

2

F pp

P Cres - - - cen

do . F p

P

Sempre - - Più - - -

4

For - - te . FF V. S.

N.º 2. ALTO - VIOLONC.

Poco . Poco . PP Smorz . I

Andante  
con  
Variazioni

(♩ = 76)

P. Cres. F

Var. I.

(♩ = 104)

P. Poco piu mosso.

8

8

32  
 Var. 2.

(♩ = 96)

Tempo I.<sup>o</sup>  
 Var. 3.

32  
 Var. 4.

Stesso moto Fieramente.  
 Var. 5.

(♩ = 96)

Poco più Lento.

N.º 2. ALTO - VIOLONC<sup>II</sup>o.

(♩. = 152)

Finale  
Allegro  
Vivace

\* En liant le second groupe de croche de la même manière que le premier l'exécution devient plus facile.

N.º 2. ALTO - VIOLONC<sup>II</sup>

ff

3

Dol.

8

V. S.

N. 2. ALTO - VIOLONC<sup>II<sup>o</sup></sup>

Cres - cen - do.

F

I

P

1 2 3

1 2

1 2 1

2 1

Pizz.

4

Arco.

4

pp P. Cres.

pp

Cres - cen - do FF

Dol.

3 Cres - cendo F

3.  
QUINTETTO.  
Op. 1.<sup>er</sup>

Allegro impetuoso .

6/8

F

Dim - nuen - do .

Mf. Cres. F

p Cres. F

Cres. FF

Dol. Cres. F

F p

Cres. F F

1<sup>re</sup> fois . 2<sup>e</sup> fois .

p FP

PP

2 FF

PP

do . FF PP

Cres - - - - - cen - - - - -

Cres - - - - - cen - - - - - do .

P. Staccato . P

Dol .

Cres . F

PP

PP

F

Con Energia .

P

Cres

N.º 3. ALTO - VIOLONO.º

(♩ = 88)

Andante.  
Cantabile

p

p

p

I

I

F

Cres :

F Dimi - nuendo . pp

Ritenuito Poco Dol .

2

p

FF

F

3

p

I

I

F

I

p

Crescendo .

Crescendo .

FF

PP

Minuetto  
Energico

Maggiore.  
Scherzando.

M. D. C.

N.º 3. ALTO - VIOLONC II.º

Finale.  
Presto.  
Agitato.

(♩ = 1+)

I > I

Rf. Cres. F

Crescendo. FF F

2 I

F FP MF

I

Cres. FF P

Crescendo.

3

P

Con Espres.

F P F P F P Cres.

2

do. F F Sempre più Forte. FF

F F F FP

5 2

F F F FP

N. 3 ALTO-VIOLONC<sup>II</sup>

I I

Rf. P

Cres. F

I

Cres - - cen - - do . F

3

P

Con Espres.

F P F P F P Cres -

2

cen - do . F F Sempre più Forte. FF

I

I

P Cres. F F

3

p

Di - - mi - nuen - - do PP PP

Cres - cen - do .

FF

N.º + ALTO - VIOLONCELLO

(Met. = 72) Allegro Espressivo m. non troppo Moderato

4<sup>e</sup>  
**QUINTETTO.**  
 Op. 17. P Rf.

N. 4 . ALTO - VIOLONE <sup>116</sup>

pp Cres - cendo . f Poco . f I

pp

f

p

ff

ff

I Dol .

Rf. Fz .

Cres .

pp Cres - cen -

Smorz .

do . f Dim . p

Maggiore .

Dol . Dol . 3

V. S .

N. 4 ALTO VIOLONC.<sup>Ho</sup>

Minuetto .  
Allegro

N° 4 . ALTO - VIOLONC<sup>IIo</sup>

1.<sup>re</sup> fois. 2.<sup>e</sup> foi.  
Cres. I  
FF FF FF  
FF P Cres.  
3  
cén - - do. F FF  
P F  
2  
P  
1.<sup>re</sup> fois. 2.<sup>e</sup> fois. Maggiore.  
Cres. F Fine. Dim. P  
5  
Dolcissimo - - e Legato. 1.<sup>re</sup> fois.  
2.<sup>e</sup> fois.  
4 2  
D. C. Minuetto.

N.º 4 . ALTO - VIOLONE <sup>116</sup>

(♩ = 56)

Andante

Cantabile.

N.º 4. ALTO VIOLONC II

*p*

*Crescen*

*do* *pp*

*I* *3* *f*

*Dim* *p* *FP*

*pp*

*pp* *ppp*

N. 4. ALTO-VIOLONC.

(♩ = 144)

Finale.

Allegro vivace

N.º 4 . ALTO: VIOLONC<sup>II</sup>

7  
Cres - - cen - - do : F

pp

3

3

FF

p

FF

I

I

I

FP

PP Cres - - cen - do . F Cres -

cendo . Sem - - pre . FF FF FF

6

p

F

p

F

Rit. a tempo..

I P

2

2

I

F

F

I

(Met. ♩ = 112)

N.º 5 ALTO-VIOLONCELLO.

All. gro con brio . .

5<sup>e</sup>

QUINTETTO

Op. 18.

Cres - - cen - - do . F Dim . p  
 PP Crescendo . F P  
 Cres - - cen - - do . F P  
 Fz . Cres . . .  
 cen - - do . FF P Cres . F PP  
 F P  
 P Cres . F Dim . P  
 P Cres . F Dim . PP  
 Cres - - - - - cen - - - - -  
 do . FF

N.º 5 ALTO - VIOLONO.º

(♩ = 50)

Largo.

Sostenuto.

I

PP

Cres. F FF PP FF

P PP

2

F P Cres. F P

Dol. Con esp. MF.

I

Cres - - - cen - - - do.

FF

F F

FF

2 I

p

I

Il piu forte possibile.

PP

4

Dol. Con esp.

Minuetto  
non troppo  
Presto.

Scherzando.

D.C. Minuetto.

N.º 5. ALTO-VIOLONCINO

Finale.

(♩ = 100)

Allegro.

Con moto.

FF

7

I

FP

FP

FP

FP

4

FP

FP Cres - cen - - do .

I

3

3

3

I

P

3

I

PP

Rf.

Rf.

5

F

I

PP

Rf

I

PP

Allegro moderat

QUINTETTO  
Op. 19.

N. 6 . ALTO - VIOLONC<sup>IIo</sup>

Cres - - - cen - - - do FF FF FF FF

FF FF P PP Dot.

I I P P Dot.

Cres . F

F Di - - mi - - nuen -

- - do F PP Cres .

F FF

I F

N. 6. ALTO - VIOLONC.

(♩ = 80)

Minuetto

Allegro.

Minuetto

Allegro.

P

4

4

3

Cres cen do F P

8

1.º fois . 2.º fois . Maggiore . PP

I

Cres

I I

cen do . P PP

1.º fois . 2.º fois . Minore . p

4

4

3

Cres . F P

8

p Cres . F

Dim . P PP Cres cen

- do F F F

$\text{♩} = 126$

Andante  
irrazioso quasi  
Allegretto

2

p PP Cresc.

1<sup>re</sup> fois 2<sup>e</sup> fois 4

Minore Con un accento energico

F<sub>7</sub> PP FF

1<sup>re</sup> fois 2<sup>e</sup> fois

Maggiore

Dim P PP

Cresc.

p F

Cresc. en do

Dim PP

Smorz. PPP

Finale .

Presto .

6  
P

Cres - - - cen - - - do F

I 3

P

PP

Fz . Fz . Fz .

2

2 I

F

FF <sup>tr</sup> > Dim .

4

P

9 P

Sotto voce .

6 FP

3

Cres - - - cen - - - do F

Maggiore ..

PP

F<sub>2</sub> . F<sub>7</sub> . F<sub>7</sub> .

2

3 3

Cres - - - cen - - - do F

tr

Minore .

tr

2 7 I

PP Cres - - - cen -

do FF Dim . P P

5

Cres - - - cen - - - do F

p

PP F F

P PP S.m. r.

N.º 7. ALTO - VIOLONCELLO.

Met. ♩ = 132)

7<sup>e</sup>

Allegro.

Fz.

QUINTETTO

Op. 25.

2 p

Rf. / Rf.

Cres. / FP / P

I / I

F

Dim. / PP / Cres

cen - - - do. / F / I / 3 / P

Fz. / Cres - - - cendo. / F / Dim. / P / Dol. / Fz.

2

FF

3 / P

Cres. / F

F

N.º 7. ALTO - VIOLONCELLO.

4 2 Fz. P Rf.

Rf. Rf. Rf. 5 Fz. I  
Cres - cen - - do : FF

Fz. 4 Fz.

I leggiere. Pp Fz. Fz. Fz.

Fz. P. Sciolte.

I PP

3 Fz. Dol. Rf. Rf. Cres.

3 P

Fz. 2 Fz.

P FF

3 V.S.

N. 7 ALTO - VIOLONCELLO.

N.º 7. ALTO - VIOLONCELLO .

Cresc. do F P

1.º fois. 2.º fois. I PP

I 1.º fois. 2.º fois. FF

P PP

I

P Cres.

F Dim. 2

5 2 I I PP

Cres. F P

4 Cres. F F

F F

N.º 7. ALTO-VIOLONCELLO . .

$\text{♩} = 60$ )

Largo . .

Religioso . .

Finale . .

Allegro vivace . .

$\text{♩} = 120$ )

N.º 7 . ALTO - VIOLONCELLO .

Cres. F Dim P

FF P P. Stacc.

3 FF

2 1 2 3 4 5 P P. Con grazia.

P Cres -

- - - cen - do . F PP

PP

Cres. FP

P Cres. FP Cres

I 2 cen - do . F P

I P

I I

pp

I P. Stacc. V S

N° 7. ALTO - VIOLONCELLO .

N.º 7. ALTO-VIOLONCELLO .

3  
p

Cres - - cen - - - - -

do . F PP

PP

Cres . FP Cres . FP

p Cres . F

I 2 I PP

P FP P

F

8<sup>e</sup>

Allegro

QUINTETTO

Op. 24 .

Dol. e Semplice .

N.º 8 . ALTO - VIOLONCELLO

FF FF FF

2

FF FF FF FF FF P

Fz Fz

7 Maggiore I

p

Cres

2

F F Dol

3 Minore

PP Cres

F P Cres F F

5

p Cres

cen - do F

6

P

N.º 8 ALTO - VIOLONCELLO

Minuett .

(♩ = 80)

Allegro  
Impetuoso

M. D. C.

TEMA .  
Andante  
con  
Variazioni .

(♩ = 100)

Var. 1. First variation with dynamics p, Cres., F, Dim., P. It features first and second endings (1<sup>re</sup> fois, 2<sup>e</sup> fois).

Var. 2. Second variation with dynamics pp (pianissimo) and Legate. It features first and second endings (1<sup>re</sup> fois, 2<sup>e</sup> fois).

Var. 3. Third variation with dynamics p and I (first finger). It features first and second endings (1<sup>re</sup> fois, 2<sup>e</sup> fois).

Var. 4. Fourth variation, marked "Poco piu lento con molta espressione" and "Minore. P". It features first and second endings (1<sup>re</sup> fois, 2<sup>e</sup> fois) and a trill (tr).

Tempo 1.

Var.

Maggiore . P

F Dim .

1.<sup>re</sup> fois . 2.<sup>e</sup> fois . I

p PP

Cres - - cen - do .

FF

P . Congrazia .

Leggieramente .

Cres - - cen - do .

PP FP

PP Smorz . PPP

N.º 3. ALTO - VIOLONCELLO

(♩ = 96)

Finale .

Allegro

Vivace .

1 2 3 4 5

6 7 8 9 10

Cres . F PP

6 PP Delicatamente .

I 2

Staccato .

10 F F

Dolcissimo .

I

II V. s .

Dot .

F

F PP

Crescendo F . Dim . P

1 2 3 4 5 6 7

PP

2

F P

I 7

I

tr F

Maggiore .

Dim . P 2 Dot .

Minore . 2

3

F

F

PP

Cres . F Dim . F

2

3 4 5 6 7

PP

6

PP

Staccato

1

Cres . F PP

P

4

PP Smorz . PPP

♩ = 120

9<sup>o</sup>  
QUINTETTO  
OP. 25

10  
Allegro. P Rf. Rf.

F. F., P

F., P

Dim. P

P tr F

Plegiere.

Cres F FP PP

Cres F P

F., P F., P

N. 9. ALTO VIOLONCELLO.

9. ALTO-VIOLONCELLO

N. 9. ALTO - VIOLONCELLO.

N. 9. ALTO-VIOLONCELLO .

Finetto

Presto .

♩ = 120 .

pp ff pp

ff pp Cres - - cen - - do . ff pp

1. 2. 2 9 ff p

pp ff pp Cres .

ff pp pp

ff ff ff ff ff pp

ff

ff

ff

N. 9. ALTO - VIOLONCELLO.

N. 9 ALTO VIOLONCELLO

$\text{♩} = 12$

Finale.

Allegretto.

N. 9 ALTO VIOLONCELLO .

N.º 9 ALTO - VIOLONCELLO.

N.º 9. ALTO - VIOLONCELLO .

10  
QUINTETTO  
Op. 39

Fz. P Fz. P P Cres. P

p

Cres - - cen - - do . F Cres. FF Pizz.

Arco. Allegro moderato assai. P (p = 100).

Rf. P

P Fz. P Fz. P Fz.

F P

Cres. P

P

Cres. P Fz. Cres.

F FF Dim.

P Cres. F

6 4

*p* *p* *fz.*

*1<sup>re</sup> fois.* *2<sup>e</sup> fois.*

*p* *fz.* *p* *fz.* *Dim.* *fz.* *p*

*fz.* *Dim.* *p*

*fz.* *p* *fz.* *p* *fz.* *f*

*I*

*pp* *f* *fp* *f*

*FP* *FP* *PP*

*2* *I*

*ff*

Di - - mi - - nuen - - do

Poco - - a - - poco. *p*

*Rf.* *pp* *Rf.*

*Cres.* *f*

*3* *Maggiore.* *2*

*p* *V.S.*

N. 10. ALTO - VIOLON C<sup>II</sup>

Di - mi - nuen - do P PP

Fz

Cres . F Dim . P PP

Dol . Fz . Fz .

F Dim . P

P Cres . F Dimi - nuen - do . P

P Smorz . PP Cres - cendo . FF

1<sup>re</sup> fois . 2<sup>e</sup> fois

FP Cres . F FF

1<sup>re</sup> fois . 2<sup>e</sup> fois

Dim . Dim . P PP Cres . F Dim . P Dol .

Fz . Fz . I V S

N.º IO. ALTO - VIOLONC II.º

*p* *f* *Dim.* *p*

*Cresc.* *f* *Cres. Sempre.* *ff*

*p* *Smorz.* *pp*

*pp* *ff* *p* *Smorz.* *pp*

Minuetto  
Allegro  
Impetuoso

(p. = 80)

*f* *fz* *fz*

*1.ºe fois.* *2.ºe fois.*  
*Dim.* *p* *Staccato.*

*3* *3*  
*p* *Cresc.* *p*

*I*  
*ff* *ff* *Smorz.* *pp*

*ff*

*I* *I* *I* *1.ºe fois.*  
*f* *Dim.* *p*

*2.ºe fois.* *Più lento.*  
*pp* *Ritard.* *Mag.º* *Dolcissimo.* *Cres.* *fz* *Dim.*

1.<sup>re</sup> fois 2.<sup>e</sup> fois. +  
PP  
Cres. Dim.  
3  
Fz. P  
1.<sup>re</sup> fois. 2.<sup>e</sup> fois. Tempo 1.<sup>o</sup>  
PP I F Minore  
Dim. P  
I  
3 3  
Cres - - cen - do . F  
I  
FF FF Smorz. PP  
I  
FF  
I  
P Cres - - cen - do . F  
FF

N. 10. ALTO - VIOLONC II<sup>o</sup>

Finale.  
Allegro  
Agitato.

(♩ = 112)

2

F

p

Cres.

Cres.

F

Dim.

4

p

Cres - - - cen - - - do . F

p

F

p

F

FF

F

FF

PP

Cres - - - cen - - - do .

II.º

Allegro Con Brio .

QUINTETTO .

Op. 53 .

1

P Cresc. FF

PP

P Cres. F

FF

Dim. P P

Rf Cresc.

F FF P

F P

Leggiero P

Cres. F Dim. P Cres.

F 2

FF P

Crescen-do F

Dim P

PP Crescen-do FF

Risoluto

Smorz PP

F FF

(p = 76)  
Andante Mesto PP Rf

Energico FF PP F

Mf Dim P PP

I P Rf PP

N<sup>o</sup> II. ALTO - VIOLONCELLO .

Maggiore .

1<sup>re</sup> fois . 2<sup>e</sup> fois . I

I I

P Cres

F

Minore .

PP Rf

FF

PP F MF

Dim . P PP P

P PP FF

I

p Cres

cen do . F Dim . P

suivez le Violon .

PPP

(p. = 88)

Minuetto  
Allegro

2 6

3 1<sup>re</sup> fois 2<sup>e</sup> fois

2 2 pp Cres Cres

I I

cen - - - do Poco - - - a - - - poco F

tr tr

FF 1 2 3 4 5 6

4 Rf

2 F

FF

9 P Rf P Rf

I P

Cres

Un peu plus lent

Ritardando Piacere I Dol ff

Pressez peu a peu pour reprendre le premier mouvement .

N° II. ALTO VIOLONCELLO

Finale.  
 Allegretto  
 Grazioso.

(♩ = 88)

Doi .

*p*

*Crescend. do. ff*

*p*

*p*

*Smorz. pp f*

*Dim.*

*3 P fz 7*

*p Crescend. do.*

*f Dim. p*

*ff pp*

*Cres. f*

*f V.S. 4*

N.º II . ALTO - VIOLONCELLO .

*p*

*Cres* - - - cen - do

*FF*

Le plus fort possible

*Dim. P.*

*Smorz* . . . *pp* *F*

*p* *p*

N.º II. ALTO - VIOLONCELLO .

Cres - - cen - - do . F

Dim . P

FF PP

2ª P

F P Cres

cen - - do Poco

poco . F

2 Rallentissez peu a peu et suivez le Violon . a Tempo . P PP FF

Dim .

P Smorz . e Ritard . PP PPP

N° 12 ALTO - VIOLONCELLO .

(Met. ♩ = 138) Allegro moderato.

12<sup>e</sup>.

QUINTETTO  
Op. 34.

N.º 12 ALTO-VIOLONCELLO .

I

p

Cres.

F

I

I

p

Risoluto .

F

p

Cres .

F

Cres .

FF

PP

Cres - - - cen - - - do . F

p

2

Cres .

N° 12. ALTO - VIOLONCELLO.

Ma gg<sup>no</sup>

FP D o l . Fz .

Fz . Fz . Fz .

Fz .

Fz . Fz . Cres .

pp

Cres . I FF

P Rf .

I P Rf . Cres .

N.º 12. ALTO-VIOLONCELLO.

cen - do : F Rf. p

Minore.

p PP

Cres

cen do

ff

ff

FF

FF 3 3

3 3

N.º 12 ALTO-VIOLONCELLO .

(♩ = 72)

Minuetto  
Allegro  
Moderato.

3

F

pp

Cres - - - - - cen - - - - - do .

F

pp

p

1.ºe fois .

2.ºe fois .

F

p

I

I

Cres - -

3

cen - do .

F

p

Cres . F

p

I

1.ºe fois .

Magg.ºe Semplice .

Ritard Poco a Poco più lento .

2

p

F

N.º 12 ALTO - VIOLONCELLO

pp

p Smorz. Fin

al Min. re Tempo 1.º

pp Cres - cen - do

F pp p

p I

Cres - cendo F p

Cres F pp

p

Cres F

Accelerando FF

FF

FF

N° 12. ALTO - VIOLONCELLO .

Adagio .  $(\text{♩} = 66)$   
 Espressivo .

I pp P

pp PP I

pp PP

pp

F

FF

P P

Espressivo .  
P Fz .

Leggiero .

N.º 12. ALTO - VIOLONCELLO .

Cres - cen - do .

F P Dot .

I

P F

P Cres F Dim P

I

F Dim P Cres

cen - do . F PP PP Cres

P Cres - cendo . F

Dim . P

P PP

(♩ = 120)

N. 12. ALTO - VIOLONCELLO.

Finale Con Semplicità

All<sup>o</sup> non troppo  
Presto.

Staccato .

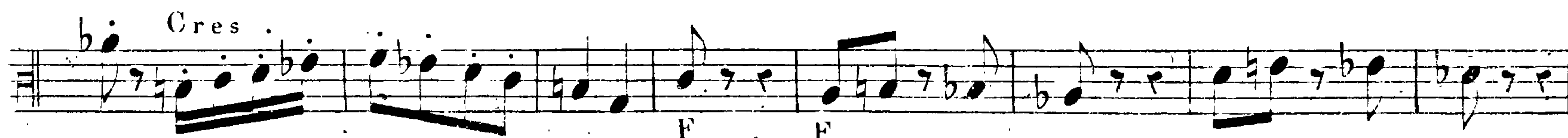
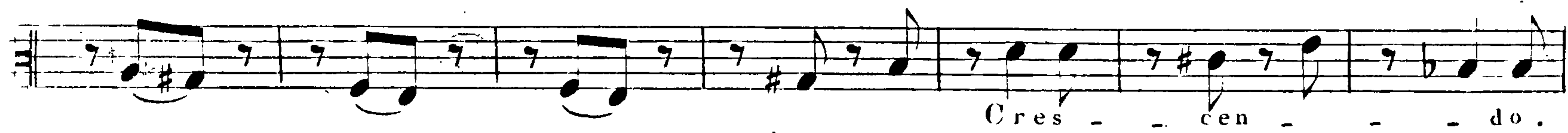

V. S .

N. 12. ALTO - VIOLONCELLO.

N. 12, ALTO-VIOLONCELLO.

(Met.  $\text{♩} = 72$ )

13<sup>e</sup>

QUINTETTO

Op. 55

N<sup>o</sup> 13. ALTO - VIOLONCELLO.

Allegro spiritoso assai.

N° 13. ALTO-VIOLONCELLO

FF      *Mf.*      P      PP

Cres - - - - - dec

Cres Sempre energico FF

Energico Sempre

FF

I

F      PP

P

I

I

P

Cres - - - - - cen - - - - - do . F

P Rf. P Rf.

F Dim. PP

Dim. PP PP

Cres - - - - - cen - - - - -

do . F

F Dim. P I Mf.

F Cres.

FF

N.º 13. ALTO - VIOLONCELLO .

(= 72)

Minuetto.  
Allegro .  
Moderato .

1<sup>re</sup> fois . 2<sup>e</sup> fois . 3

1<sup>re</sup> fois .

2<sup>e</sup> fois . Maggiore

15 Dol. Con esp.

15

Rf .

Rf .

N.º 13 . ALTO - VIOLONCELLO .

Minore .

Minore .

p F Fz. Fz. F P F Fz.

3 PP F#

p P I F

Dim.

p PP F

Crescen-do FF

p F

N.º 13 . ALTO - VIOLONCELLÒ

(♩ = 108)

Andante  
Cantabile

Dol.

1<sup>re</sup> fois . 2<sup>e</sup> fois .

Minore. Con Energico.

Rf. FF

pp

Cres.

cen - do F FF

Rf. Rf.

N.º 13. ALTO - VIOLONCELLO.

3 3 3 3 3 3

pp

Maggiore.

Cres - - - cen - do . F Cres. FF

p

I

Dim .

F P

Cres . Cres. FF

I

ppp Cres Poco a poco . pp

Cres . P Cres . Mf . Mf . Cres .

F FF Dim . P

Smorz . ppp

N° 13 ALTO - VIOLONCELLO .

(♩ = 120)

Finale Solo Staccato 3

Presto . p . MF . F

Dim . Dim .

pp Cres F EF P

F

Cres - - - cen - - - do FF Dol . Con

Grazia .

4/8 2 F

PP Sempre - - - - - Più . F

3 FF PP Legato . Cres

N.º 13. ALTO - VIOLONCELLO

N.º 13. ALTO - VIOLONCELLO .

pp

Cres - - cen - - do . F

pp Cres. F Dim.

F Dim. P

FF Dol. Con grazia .

P

2 F

pp Sempre . Più F

FF FF

pp Legato . Cres. F

N° 13 ALTO VIOLONCELLO .

113

(Met. ♩ = 152)

N. 14. ALTO - VIOLONCELLO .

14<sup>es</sup>

Allegro .

QUINTETTO .

Op. 37 .

N.º 14 ALTO - VIOLONCELLO

cen - - - do . F F

P Cres - cen - - - -

- - - do . Sem - - - - pre . FF

FF FF

PP Cres - - - cen - - - do .

F Dim . P I 1.<sup>re</sup> fois 2.<sup>e</sup> fois Fz . Fz .

Cres - - - cen - - - do . F Dim . P

Cres F

FP

3

v.s.

N.º 14. ALTO - VIOLONCELLO.

P Smorz. PP PPP Dol.  
 Cres - - cen - - do. FF  
 PP  
*Mf.* Cres. *Mf.* Cres.  
 F Cres. Sempre. I FF FF  
 P Cres. Pizz.  
 Arco. I *Mf.*  
 P I I P  
 F P

N<sup>o</sup> 14. ALTO - VIOLONCELLO.

(♩ = 72)

Minuetto

Allegro

N.º 14. ALTO VIOLONCELLO .

Cres. F Fz. Cres. F Rf. I Cres. F P I Cres. Dim. P Fz. Cres. F Rf. P F Dim. P 4 PP

N° 14. ALTO - VIOLONCELLO.

(♩ = 96)

Andante.

Gantabile.

N.º 14. ALTO - VIOLONCELLO .

Finale .  
Allegretto  
Animato .

(♩ = 96)

N.º 14. ALTO - VIOLONCELLO .

N.º 14. ALTO - VIOLONCELLO

FF

Legate  
Dim . P

Leggiere . Cres

cen - do . F FF I

PP

FF

PP

Cres - cen - do . F

Dim . P Piz

N.º 14 . ALTO - VIOLONCELLO .

(Met. ♩ = 112)

N.º 15 . ALTO - VIOLONCELLO .

15<sup>e</sup>

All.<sup>o</sup> moderato ed espressivo .

QUINTETTO .

Op. 38 .

FF I P FP

P 2 3 F Cres

I P Cres cen

do F P Con espr

Sione Rf tr

9 P

F

F F Dim

P P P

Cres F 1.<sup>re</sup> fois 2.<sup>re</sup> fois 3

N.º 15. ALTO - VIOLONCELLO .

FP

I  
P  
Cres. F F

P I

F

I  
FF P FP P

PP

FP

Maggiore .  
Cres. F

Dol. Con esp .

9  
V.S .

N.º 15. ALTO - VIOLONCELLO .

*p*

*F* *F*

Minore . *p*

*p*

*I* *I*

*pp* *Cres.* *F* *F*

*ff* *ff*

*Rf.* *Rf.*

*p* *Cres - - - cen - - - d.*

*f* *ff*

N.º 15 . ALTO - VIOLONCELLO .

DOLORE .

(♩. = 100)

Minuetto

non tanto Presto .

Bassi

Alto v. 11º

I I Alto v. 11º 5

3 4

ff P ff P P

F P F

FF Decres . P FF Decres .

P Smor - - - zan - - - - -

1.º fois . 2.º fois .

do PP FF Decres . P FF Decres .

2 2

P Sempres .

2

Più - - - Cres - - - cen - - - do . Il piú forte possibile .

P FF Decres . P FF Decres .

9

P Cres - - - cen - - - - - do : FF

2 2 3

P F F

3 9

F P V.S.

N.º 15. ALTO - VIOLONCELLO .

F Dim . P F Dim . P

Maggiore . Cres - - cen - - do . F #

Cres - - cen - - do . F P F

P F P F

FF FF

P FF

P FF P P

P FF P P

P FF P P

P FF P P

P FF P P

FF Decres . P FF Decres .

N.º 15. ALTO - VIOLONCELLO

N.º 15 . ALTO - VIOLONCELLO .

CONVALESCENZA .

(♩ = 96)

Consordini e sempre sotto voce .

Andante

Sostenuto

Attaquez le Finale sans sourdines .

The beginning of the 'Finale' section, marked 'Presto'. It features a treble clef, a key signature of two flats, and a 2/4 time signature. The tempo is significantly faster than the main piece. The music starts with a dynamic marking of 'ff' (fortissimo) and includes a 'Smorz' (ritardando) instruction.

(♩ = 160)

Finale .

Presto .

GUARIGIONE .

N.º 15. ALTO - VIOLONCELLO

FF

10  
Dol.

2  
P Cres. F

3  
PP

Sempre - - Più Cres - - cen - - do. F

8  
Mf. Cres. F FF

I  
PP RF. P Stac.

Fz. Fz. Fz. Fz.

I  
Cres. F

(Met. ♩ = 100)

N° 16 ALTO - VIOLONCELLO .

16

INTRODUZIONE Largo .

QUINTETTO .

Op. 39.

N. 16. ALTO - VIOLONCELLO

Cres . F PP

Cres - - cen - - do . F Dim . P

PP

Cres - cen - do .

F P

Cres .

1<sup>re</sup> fois . 3

2<sup>e</sup> fois . P Cres - - - - - cen - - - - - do . Poco a poco .

F F P Pizz . V. S . 2

N.º 16 ALTO - VIOLONCELLO .

N. 16 . ALTO - VIOLONCELLO .

N.º 16. ALTO - VIOLONGELLO .

Adagio (♩ = 52)  
Grandioso

*p* *Mf.* *Rf.*

*pp* *Cres.* *ff*

*p* *pp*

*Rf.* *P*

2 *Mf.* *Cres*

cen - - - - - do . *f*

*pp*

N. 16 : ALTO - VIOLONCELLO .

N.º 16 . ALTO - VIOLONCELLO .

(♩ = 132)

Con espressione e un accento di melinconia .

Minuetto  
Allegretto  
Moderato .

Maggiore . Maestoso .

N.º 16 : ALTO - VIOLONCELLO .

(♩ = 80)

Finale .  
Allegretto .

N.º 16. ALTO - VIOLONCELLO

Arco . Ritard . a Tempo .  
PP

Cres - ce - do FP  
Cres . F

3  
P

I

8  
Dol . Rf .

I P Minore . 2

Staccato . Con energia .  
FF FF 3  
V.S .

N.º 16 . ALTO - VIOLONCELLO .

PP

Cres . FF

I

Di

minuendo . Dol .

Delicatamente

P Ritard .

a Tempo .

PP Cres - - - cen - - - do . FP Cres ..

3

F P

N.º 16. ALTO - VIOLONCELLO .

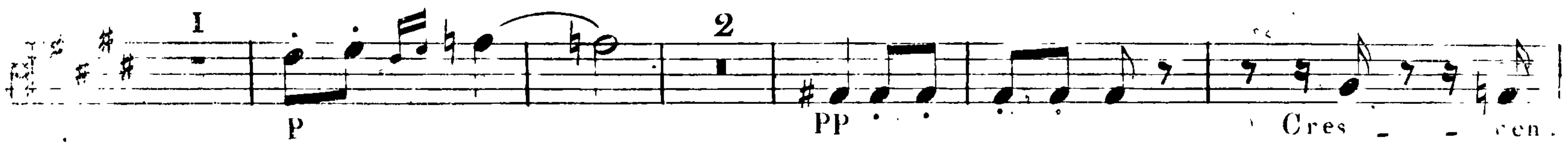

$\text{♩} = 160.$

Allegro  
risoluto.

ff

*p*

Cres: *f*

*p* Cres - - - cen - - - do. *p* Pizz:

Arco. *p* Piz:

Arco. Piz:

Cres - - - cen - - - do. *ff*

Cres - cen - do. *f*

1.<sup>re</sup> Fois. 1 2.<sup>me</sup> Fois. 1 1

*f* Sec. *ff* Sec. Sec.

*p* 5 *p* 1

Cres - - - cen - - - do. *f* *ff*

*pp*

Cres -

cen - do. - - - Poco - - - Poco *ff*

*p*

*p* Cres - cen - do.

do - - - Poco - - - Poco. *p* Piz: Arco.

Piz: Arco.

Piz: Cresce - cen - do. *ff*

Piz: Arco. *p* Cres - cen - do.

*f*

*pp*

5 Piz: Arco. *p*

1

2

3 4

*pp*

$\text{♩} = 152.$

Marcato.

Minuetto  
presto.

Diminuendo.

*ff* *pp* *ff* *pp*

*ff* *p* *ff* *p* *ff* *pp*

*pp* *ff* *p*

*f* *p*

Cresc. cen. do. *f*

Cresc. cen. do. *ff* *pp* *ff* *pp*

*ff* *ff*

Adagio cantabile.  $\text{♩} = 112.$   
Dol.

*p* *ff*

Dimin. Dol. Con Espres.

Cres: *rf* *p*

mf fz Dim: e Ritenuto. Poco Col Viol: 1º

a Tempo.

Con fuoco.

ff

Cres - - - do. f fz

fz fz f ff fp

f ff Dol e Legate.

p

Cres - - -

cen - - - do. f Cres: ff

Diminuen - - do. *pp* *fz*

Dimin: *mf* *fz*

Dimin - - e - - Ritenu - - to Poco Col Violino 1º a Tempo.

*mf* *fz* *ff*

Dimin: *pp* Dimin: *pp*

Cres: *ff* *p* *pp*

Cres - - cen - - do. *f*

*p* *mf* *Piz:*

Allegro. Arco. *p* *ff* Energico.

Allegro.

*p* *f* *fi* *Cres: fi*  
*f* *fi* *Dim:* *pp* *p* *Cres - cen - do.* *f* *Arco.*  
*p* *f*  
*fi > fi > fi >* *ff*  
*p* *Dolcissimo.* *Rinf:* *Smorz:*  
*p* *f*  
*pp* *Morendo.*  
*f* *fi > fi > fi > fi > pp* *fi > fi >*  
*fi > fi >* *p*  
*f* *Risoluto:* *ff* *ff*  
*f* *ff*  
*p* *fi > fi >*

pp pp ff p

mo - ren - do.

f pp

Ten: Ten: Ten: Ten:  
Cres - cen - do. ff p

f ff fff pp Cres.

ff ff p

f pp

1 3 5

Rinf.

Cres: f Morendo. p

Minuetto  
moderato.

1

1<sup>re</sup> Fois. 2<sup>me</sup> Fois.

f ff

ff f

1 2

3 f Decres:

ff

1<sup>re</sup> Fois. 2<sup>me</sup> Fois. 1 4 *Leggiero.* p

3

1<sup>re</sup> Fois. 2<sup>me</sup> Fois. Cres:

4 p

cen - do. *f* *Dim:* *pp* *Cres*

*f* *ff* *p* *pp* *f*

*Decres - cen - do.* *pp* *pp* *f*

Allegro non troppo.

Solo.

FINALE.

1 *ff* *ffp*

2 *ffp* *Marcato.*

1 *ff* *Cres: f* 2

*pp* *p* *tr*

*f* *f* *p*

*f* *pp*

2 *pp*

1 *p* *Cres - cen - do.* *f* *f*

*ff* *pp* *p*

*p* *Même son.* *Cres.* *ff* 3 3

*f* *tr* *ff*

*ff* *ff*

*f* 1 1

Introduzione  
Lento.

*Solo:*  
Ten. Ten. Ten. Ten.  
*p* *f* *Dim:* *Cresc. do. ff* *p*  
*ff* *Rinf:* *Rinf:* *Cres: f* *fp* *Smorz:* *pp*  
*pp* *Stacc: e leggiero.* *Cres -*  
*cen - do. ff* *p* *Dol.*  
*Leggiere.* *ff*  
*ff*  
*Dim: rf* *p* *pp*  
*ff* *ff*  
*p* *Cres - cen - do. ff*  
*pp* *Cres - cen - do. f*  
*p* *Smorz.*  
*Cres - cen - do.* *Sem - pre. ff*  
*ff* *ff*

**Staff 1:** *ff*

**Staff 2:** *pp* *Même son.*

**Staff 3:** *Dol.*

**Staff 4:** *p* *pp* *Legale.* *pp*

**Staff 5:** *Leggiere.*

**Staff 6:** *Cres*

**Staff 7:** *cen - do.* *ff* *ff* *Dim:*

**Staff 8:** *Dim:* *pp* *Stacc:*

**Staff 9:** *Cres - cen - do.* *ff* *p*

**Staff 10:** *Cres - - - cen - - - do.* *f*

**Staff 11:** *f* *Dim:* *pp* *Con grazia.*

**Staff 12:** *ff* *Energico.* *ff*

**Staff 13:** *p* *Cres - cendo.*

**Staff 14:** *ff*

**Staff 15:** *pp* *Cres - cen - - do.* *f*

*p*  
*Cres.*

*Cres-cen-do.*  
*ff*

*pp*  
*Dim:*

*ff*  
*ff*  
*ff*

Minuetto  
all' impetuoso.  
*ff*  
*ff*  
*ff*

*Legate.*  
*p*  
*Smorz.*

*1<sup>re</sup> Fois.*  
*2<sup>me</sup> Fois.*  
*ff*  
*ff*  
*ff*  
*ff*

*Cres - cen - do.*  
*p*  
*f*  
*f*  
*ff*  
*ff*  
*pp*

*Cres - cen - do.*  
*ff*

*pp*  
*1<sup>re</sup> Fois.*  
*Smorz.*

*2<sup>me</sup> Fois.*  
*Ritard: Smorz.*  
*p*

*Poco più lento.*

*Dol.*

tr.

rit.

1

Accelerando poco a poco.

Tempo 1º

f

ff

ff

ff

p

Legate.

pp

smorz.

ff

ff

ff

p

Cres - cen - do.

do.

f

f

ff

ff

fp.

Smorz. Ritardando.

pp

poco più lento.

p

Accelerando.

poco.

Cres.

Cres - cen - do.

4º Tempo.

ff

1

1 6

*mf* *Cresc.* *ff*

*Dim.*

*ff*

*pp* *Poco più lento.* *Tempo 1º.* *f* *pp* *Ten.* *Ten.* *Ten.* *Ten.* *Ten.*

*f* *p* *Cresc.* *cen.* *do.* *Ten.* *Ten.*

*ff* *pp* *pp* *Ten.* *Ten.* *Ten.* *3*

*pp* *pp* *pp* *4* *4* *3*

*f* *ff* *3*

*p* *p* *ff*

*ffp* *ff* *p*

*1*

*p* *Smorz.* *pp* *ffp*

vivace ed agitato.

FINALE.

1 2

*Cres - - cen - - do.* *f*

*f* *Dimi - - nuen - - do.* *pp*

*Cres - - cen - - do.*

*pp* *ff*

*ff*

*pp* *Cres - - cen - - do.* *f* *p* *Cresc.* *f* *pp*

*Leggieramente.* *Cres - - cen - - do.*

*f* *f*

*Legate.* *pp*

*f* *Dimin.*

*1er Fois.* *pp* *2me Fois.* *p* *Dimin.*

*p* *Leggiero.* *Cres*

*Stacc.* *do. f*

*f* *pp* *Legato.*

*Cres - cen - do.*

*f* *pp*

*p*

*pp* *ppp* *1*

*Rallentando.* *Adagio.* *a Tempo. p* *Cres -*

*do. f* *ff*

*ff*

*Dim.* *p* *pp* *ff*

*sempre piu crescendo.*

*f ff pp*

*Cres.*

*pp*

*tr*

*ff*

*Dol. con esp:*

*tr*

*ff*

*pp*

*Dolcissimo.*

*f ff pp*

*p*

*Cres. ff p*

*p*

*Cres. ff*

*Dim: p*

*Cres. ff*

*ff*

*Ralentissez jusqu'à la fin*

*tr*

*p*

*pp*

*morendo fpp*

Minuetto  
Presto.

Andante  
Cantabile.

pp

f

f

8

ff

Dim:

fp

Cresc:

f

mf

pp

tr

Cres:

ff

pp

Cres:

ff

tr

Cres:

Dim:

tr

tr

tr

p

1

Dolcissimo:

if

2

p

3

Prenez la sourdine

pp

*p*

*pp*

*pp*

*Dolcissimo.*

*rf*

*Ritard:*

*a Tempo.*

*f*

*ff*

*ff*

*Cres.*

*pp*

*pp*

N°20. ALTO-VIOLONCELLO.

*Dol.*

*p* *Cres.* *f* *ff* *#* *#*

*ff* *ppp* *Dolcissimo.* *if*

*ff* *Legato,*

*f* *p*

*Même son:* *pp* *Cres.* *ff*

*ff*

*p*

*p* *Crescendo.* *ff*

*pp*

*Dol.*

*f*

*ff*

*ff* *pp* *Dolcissimo.*

*ff* *pp* *pp*

*Ritard.* *a Tempo.*

*pp* *f* *pp*

*p.* *Pin.*

*p* *p*

*Arco.* *f* *f*

*Cres - - - cen - - - do.* *ff* *ff*

*pp*

*Morendo.* *f*

*f* *ff*

All<sup>o</sup> patetico e mod<sup>o</sup>

smorz.

*p* *cresc.* *f* *pp*

*ten. ten. ten.* *dim.* *ten. ten. ten.* *ten. ten. ten.*

*cresc.* *p* *cresc.*

*f* *pp* *cresc.*

*cen* *do* *f* *sempre più cresc.*

*ff* *ff*

*6* *6* *6*

*1* *ten. ten. ten.* *B* *dim.*

*pp* *p* *p* *pp* *cresc.* *f*

*pp* *poco. f* *f*

*pp*

*1* *dim.* *2* *dim.*

*cresc.* *f* *f* *p*

*f* *p* *cresc.* *f* *pp* *f* *C* *f*

*dim.* *p* *cresc.* *f*

*ff* *pp*

*pp* *cres* *cen* *do* *f*

*morendo.* *f* *dimin.* **D**

*cresc. f* *smorz.*

*pp* *cresc.* *f* *dim.*

*p* *f* **E**

*ff* *f* *p*

**F** *p* *pp* *f*

*p* *cresc.* *f* *f* **G** *pp*

*pp* *cres.*

*cen* *do.* *f* *ff* *ff* *smorz.* *pp* *pp*

*ff*

Impetuoso.

SCHERZO. Musical notation for the second system, starting with a 3/4 time signature and a forte (*ff*) dynamic.

2<sup>me</sup> ALTO.

cen do.

B

pp

if

if

morendo.

if

ppp

if

pp

cres.

f

ff

ff

p

pp

p

pp

cresc.

f

cresc.

f

ff

ff

p

ff

8

p

ff

And.<sup>te</sup> affettuoso.

ROMANCE.

pp

pp

A

B

morendo. pp

cresc.

C *energico.* ff

dim. p dim. pp

do. f dim. p ff dim. p ff

dim. p ff dim. morendo sempre.

D

pp

E

cres. f

*p* *f* *ff dim.* *f dim.* *ppp* *ppp*

*G* *sempre più morendo.*

*Agitato molto vivace.*

FINALE. *ppp* *cres.* *f* *ff* *ff* *pp* *ppp* *cres.* *ppp* *cresc.* *ppp* *ppp* *ppp* *cres.*

*tiré tiré* *A* *B*

cen - - - do. *f* dim. *ppp*

dim. pizz. *cres*

cen - - - do. *ppp* arco. *ppp*

*f* dim. *p*

*cres.* *f* *ppp*

*ppp*

*ppp* *ppp*

*cresc.* *fp*

*p cresc* - - - cen - - - do. *f* *p*

cen - - - do. *f*

**F**

**G**

**H**

cres - - - cen - - - do. *f*

*f* dim. *pp* *pp* *pp*

*p* cresc - - - cen - - - do. *f* cresc -

*ff* *pizz.* *p*

cres - - - cen - - - do. *arco.* *ff*

**Fin.**

ALTO 2<sup>o</sup>

G. ONSLOW. Op: 80.

Allegro grandioso.

35:  
QUINTETTE.

ALTO 2<sup>a</sup>

*f* *p*

*cresc.* *f* *ff* *f*

**D** *p* *p*

*p* *sempre*

*piu* *cre* *scen* *do.* *f* *f* *f*

**E** *ff* *pp* *pp*

*f* *p* *cresc.* *f*

*dim.* **F** *p* *p*

*p*

**G** *p* *cre* *scen* *do.*

ALTO 2<sup>o</sup>

1  
*pp* *crece.* *dim.* *p* 1

*f* *pp* *p* 1

II  
*pp* *cre* - - -

*scen* - - *do.* *p* *cre* - - -

*scen* - - *do.* *f* *ff*

3 3 3 3 *fpp*

I  
*pp*

1 *pp*

*p* *cre* - - *scen* - - *do.* *ff*

*ff*

ALTO 2<sup>e</sup>

Molto vivace.

SCHERZO.

1

*ff* *ff* *f* *p*

*f* *p* *f* *ff*

*p* *f* *ff*

*p* *cresc.* *ff* *p* *cresc.* *ff*

*f* *p* *f* *p*

**B**

*f* *ff* *f* *p* *f*

*p* *f* *ff*

1 2

*p* *ff* *p* *p*

cre - - scen - do. dim.

Mouvement un-peu rallenti.

*pp*

5 6

*pp*

ALTO 2<sup>o</sup>

*fp* *fp* *s* *morendo poco a poco.* *D* *4* *fp* *fp* *s* *morendo* *poco a poco.* *fp* *fp* *5* *1* *1* *1* *1* *1* *1* *fp* *1* *1* *E 1.<sup>o</sup> mouvement.* *1* *1* *ff*

ALTO 2º

ALTO 2°

ANDANTE SOSTENUTO.

2 5 cresc.

pp pp

dim.  $\Lambda$  t pp

pp cresc. f ff B

pizz. 1 5 arco. pp

5 f dim. p C cresc. f

2 p ff pp

D 2 5 pp cresc.

pp f dim. 7 2 pp

f dim. sempre più morendo. pp ffp

Molto vivace.

FINALE.

4 pp stacc.

cresc. do f cresc.

7 A 7 ff

ALTO 2°

*fp* sempre più cre - - scen - - - do. *ff*

**B** *dim.* *p* legato.

*cresc.* *f* *p*

*fp* *pp* *ff* *ffp* *ff* *ff*

**C** **D** *ffp*

ALTO 2º

G. ONSLOW, Op. 82.

2<sup>d</sup> ALTO

Allegro grazioso.

34<sup>me</sup>

QUINTETTE.

2<sup>d</sup> ALTO.

- Staff 2: *ff* *risoluto.*, *ff*. Includes a first ending bracket and a fermata over a note.
- Staff 3: *ff*, *dim. pp*, *poco rit più lento.*, *a tempo.*, *p*. Includes a first ending bracket.
- Staff 4: *f*, *p*, *pp*. Includes a first ending bracket.
- Staff 5: *f*, *f*, *p*. Includes a second ending bracket and a fermata over a note.
- Staff 6: *p*, *ff*, *cresc: ff*, *ff*, *dimi - - - nuen - - - do.*, *p*. Includes a first ending bracket.
- Staff 7: *p*. Includes a second ending bracket and a fermata over a note.
- Staff 8: *cre - - scen*. Includes a second ending bracket.
- Staff 9: *do.*, *f*, *fp*, *pp*. Includes a first ending bracket.
- Staff 10: *f*, *f*. Includes a first ending bracket.

*fp* poco riten. - a tempo.

*f* *f* *f*

*ff*

Molto vivace.

SCHERZO.

*f* *f* *p* *f* *f*

*f* *fp*

poco *f* sempre più cresce: cre - - - scen - - -

do. *ff* *f* *p* *f*

*f* *f* *p* *f* *f* *p* cresce:

*f* 1 1 4

un peu plus lent.

1 2 3 4 5 6

7 8 9 10 11 12 13 14 15 16

*p* *pp*

*mf* *p* *mf* *morendo e rit* *poco*

*pp* *a tempo.* 1 2 3

4 5 6 7 *même son.*

1 2 3 4 5 6 7 8 *pizz.* 2 *arco.*

1 2 3 4 5 6 7 8 9 10

11 12 13 14 15 *pp*

*mf* *morendo e riten* *poco* *f* *tempo 1<sup>o</sup>*

*f* *p* *f* *f* *f* *p*

*f* *f*

7 *fp* *poco* *f* 1

1  
cresc: sempre più cre - - scen - - do. *ff*

3  
*f p f f f p f*

*f f p* cresc: *f* 1 1

4 *f*

1 2 3 4 5 6 7 8 9 10 11 12  
*pp*

13 14 15 *f* *f* morendo e rit.

poco a Tempo. *ff*

ANDANTINO. *pp f pp f*

4 *pp pp pp ff* A

tr tr

pesante. du talon. *f pp* B

cresc: *ff* 1

2<sup>d</sup> ALTO.

**C** pizz: dim. *p* arco. *pp* cresc: *f* *pp*

**D** cresc: *f* *ff*

**E** long tems d'arrêt. *pp* *f* *pp*

**F** *ff* *tr* *tr*

**G** pesante. du talon! *f* *pp* tremolo. *p* cresc: *f* cresc: *ff* pizz. *pp*

All<sup>o</sup> molto vivace.

FINALE.

*p*

*cresce:* *f*

*p* *morendo.*

*poco a poco* *pp*

*cresce: f*

*ff* *mf*

*p* *pp*

*p* *f* *p*

*pp* *f* *p*

*retardez insensiblement. plus lent.*

*p* *pp* *p* *morendo. pp*