

George Onslow born at Clermont Ferrand, Puy de Dome July 27. 1784 - Died at the same place Oct 9. 1853. Grandson of the first Lord Onslow & descended from his mother a De Bourdeilles from the family of Brantôme. Composed 34 Quint. 36 Quarts. for Strings 6 Treble P^o + Str. 2 Sextones for P^o + Str de de.

COLLECTION

Complète

QUINTETTI

DE

G. OSLOW

A. Lajout.

Prix net: 150^f

PARIS BRAVDUS et C^{ie}
successeurs de H. SCHLESINGER et de E. TROUPEVAS et C^{ie}
103. Rue Richelieu.

Table Harmonique
DES QUINTETTI

pour Quintueto à Cordes
P. A. R.

C. ONSLOW.

à M^r Hip. Murat. Page.
N^o 1. MI MINEUR. 2.
pp

au même.
N^o 2. MI MINEUR. 14.
pp

au même.
N^o 3. RE MINEUR. 28.
pp

à M^r Louvier.
N^o 4. SOL MINEUR. 58.
pp

à M^r le B^{on} de Trémont.
N^o 5. RE MAJEUR. 48.
p

à M^r Vidal.
N^o 6. MI MINEUR. 58.
p f.

à M^r Charles Norton.
N^o 7. MI MINEUR. 68.
p

à M^r le B^{on} de Pompat.
N^o 8. RE MINEUR. 80.
p

à M^r Raoul.
N^o 9. UT MAJEUR. 90.
p

à M^r Kalkbrenner.
N^o 10. FA MINEUR. 100.
mf dim.

à M^r Pétis.
N^o 11. SI MINEUR. 112.
p

aux frères Bohter.
N^o 12. LA MINEUR. 126.
p

à M^r Benassat.
N^o 13. SOL MAJEUR. 140.
ff

à M^r de Béviot.
N^o 14. FA MAJEUR. 152.
mf

à M^r Norblin.
N^o 15. UT MINEUR. 166.
f

à M^{me} Dinet.
N^o 16. MI MINEUR. 180.
V^o 1^o

à M^r Erk.
N^o 17. SI MINEUR. 192.
p

à M^r Franckomme. Page.
N^o 18. MI MAJEUR. 204.
v^o 1^o

aux frères Tilmant.
N^o 19. UT MINEUR. 216.
v^o 1^o

à M^r Carré.
N^o 20. RE MINEUR. 228.
v^o 1^o

à M^r Durier.
N^o 21. SOL MINEUR. 240.
v^o 1^o

à M^r Eug. Saucay.
N^o 22. MI MAJEUR. 248.
ff

à M^r de Barton.
N^o 23. LA MINEUR. 267.
ff

à M^r de Mendes.
N^o 24. RE MAJEUR. 275.
pp f ff

à M^r Servais.
N^o 25. FA MINEUR. 287.
C. Basse. p pp

à M^r Gouffé.
N^o 26. UT MINEUR. 294.
p f du p

à M^r Rignault.
N^o 27. RE MAJEUR. 308.
ff

à M^r Cas. Ney.
N^o 28. SOL MINEUR. 320.
ff pp

à M^r Guereau.
N^o 29. MI MAJEUR. 332.
p

à M^r Maurin.
N^o 30. MI MINEUR. 344.
ff pp cresc. f

à M^r Ch. L'houc.
N^o 31. LA MAJEUR. 356.
f

à M^r Hartmann, Michael du Mont, etc.
N^o 32. RE MINEUR. 367.
pp

à M^r J. Armingaud.
N^o 33. UT MINEUR. 378.
ff

à M^r H. Brochant de Villiers.
N^o 34. MI MAJEUR. 389.
p

Cord

4. 1

(Met. ♩ = 116)

Nº 1. VIOLONCELLO Iº

1^{er}

Allegro maestoso.

QUINTETTO.

Op. 1^{er}

PP

Cres. Rf.

N° I. VIOLONCELLO I.º

1 2 1^{re} fois.

F Rf. F. Dim

PP F

4/3 2^e fois.

I P

P

P

Più Crescendo.

P Crescendo.

tr FF. Risoluto.

tr FF. Risoluto.

214 P

P

Crescendo F. Cres. FF FP Cres.

Crescendo F. Cres. FF FP Cres.

P Cres. F Cres. FF V. S.

P Cres. F Cres. FF V. S.

N.º I. VIOLONCELLI O I.º

Maggiore.

Minore.

P Cres. F P

PP. Legate. P

F PP Cres

F FF

PP F

PP

PPP

N.º I. VIOLONCELLO I.º

(p. = 80)

Minuetto

Allegro.

N. 1. VIOLONCELLO I.^o

(♩ = 80)

Adagio

Espressivo

N.º I. VIOLONCELLO I.º

I

Rf . P P PP

Finale (132)

Allegro Vivace . Con Energia .

P P

1 2 3 0 1 2 # 2 # 2 3 1 2 1

2 2

P F

5

10

7

P

F

V. S.

N.º I. VIOLONCELLO 1.º

Maggiore.

P

F

P

PP

P

PP

P

PP

P

PP

Smorz

(Met. ♩ = 104)

2^e

QUINTETTO

Op. 1^{er}

Introduzione Largo .

(♩ = 120)

Allegro moderato .

Cres. F

p

Cres - cen - do.

F FF P Cres - cendo. F

P PP Pizz. FF Arco.

Minuetto. Allegro. (♩. = 80) F

I p

Cres - cen - do. F

Dim. P P

Cres. F P

N. 2. VIOLONCELLO I.º

2
pp

Cres - - - cen - - - do . F

F P 1

P Sempre - - - - - piu

Forte . FF

F FP tr

2 tr

F 1

pp 1 3

1 1 2 1 1.º fois. 2.º fois. 1

V.S.

N.º 2. VIOLONCELLO I.

3 2 1 1 4 4 3

p

II

Sempre-più - - - Forte. F

p

Cres - - - cen - - - do. F

Dim. p

p Cres. F

pp

Cres - - - cen - - - do. F F

p Sempre -

Piu - - - Forte. FF

F FP

Tr. I F F

Dim. Poco a poco. PP Smorz. F

A dante. con Variazioni. (♩ = 96) P

I Cres. P F

Var. 1. (♩ = 104) P. Poco più mosso. 8

P (♩ = 120) Sempre Pianissimo più mosso. 8

Var. 2. PP. Stacc. 121

121 4. b b b b Legate.

Stacc.

Sf Fz. Fz. Fz. Legate.

Fz. Fz. Fz. Fz. V.S.

N.º 2. VIOLONCELLO I.º

(♩ = 96)

Tempo I.º

Var. 3.

(♩ = 112)

Piú mosso.

Var. 4.

N. 2. VIOLONCELLO I.

Stesso moto.

Var. 5. 1^{re} fois. 2^e fois.
 Fieramente. Fz.

3 1 2 3 4 5
 P. PP Cres. Sempre Più Forte.

Piz Arco.
 FF P PP Rf. Piz.

Arco.
 P Cres - - - cen - - - do.

(♩ = 96)
 F F PP. Poco più lento. PPP

Finale. (♩ = 152)
 Allegro Vivace. F

I
 F

Dol.
 2 3 4 1 3 2

1 2 3 4 5 6 7 1 2 3 4 5
 Cres. F F

1 2 3 4 5
 F Fz. Fz.

1 2 3
 Fz. V.S.

N.º 2. VIOLONCELLO V.º

* En liant le second groupe de croches de la même manière que le premier on rend l'exécution plus facile.

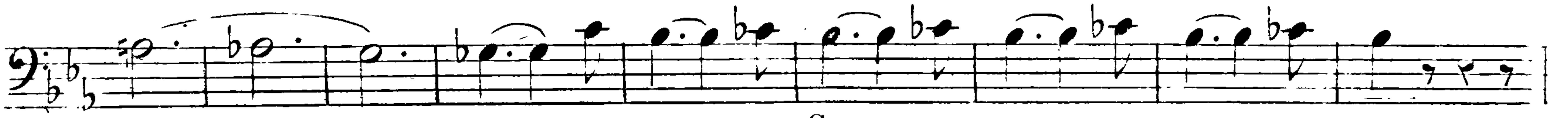

Cres - - cen - - - do .

Pizz .

Arco .

(Met. . = 112)

3^e

Allegro impetuoso .

QUINTETTO

Op. 1^{er}

pp

ff

f

ff

pp

ff

pp

ff

pp

Cres.

cen - - - do.

Cres - - - cen - - - do.

P. Stacc.

pp

f

Dol.

Cres.

f

V. S.

N.º 3 VIOLONCELLO I.º

Andante (♩ = 88)
Cantabile.

N.º 3 VIOLONCELLO, I.º

Fz . P Cres - cendo .

F Di - mi - nuendo . PP

Ritenuto poco .

FF

P

F

Cres - cendo . F

Fz . Fz .

Cres - cendo . FF

PP

Cres .

PP

PPP

N. 3: VIOLONCELLO I^o

(♩. = 80)

Minuetto.
Energico.

Minuetto.
Energico.

p

p

pp

Cres.

ff

Solo.

PR

Scherzando.

Fin. Maggiore.

Pizz.

P. Arco.

Pizz.

F. Arco.

P Dim. PP

M. D. C.

N.º 3. VIOLONCELLO I.

Finale.
Presto.
Agitato.

FF FP FP
I I
Fz. P P Cres. F
Cres. FF
F F FP
m F. Cres. F P
Cres. F
p 3 3
F P F
F P F
Cres. F P F
P F P Cres. F V. S.

N.º 3. VIOLONCELLO I.º

Sempre più Forte. FF F

5 2
Mf. Cres. F F

FP Fz. P

Cres. F

3 2
FF P

4 2
Cres. F

3

Con Espres. F

P F P F P Cres - cen - do. F

F Sempre piú Forte. FF

I

P Cres. F I

FF P 3

Dimi - - nuen - - -

- - do. PP PP

Cres - cen - - - do. F

FF

N° 4. VIOLONCELLO I°

(Met. = 72) Allegro Espressivo ma non troppo Moderato.

4.
QUINTETTO
Op. 17

N.º 4. VIOLONCELLO 1.º

- do . F

Poco .

PP

Fz.

3

F

P

FF

FF

I

P

FP

Fz.

Fz..

2

Cres .

F

PP

Cres - - cen - do .

F

Dim .

P

Smorz .

Maggiore .

Dol.

3

2

N.º 4 . VIOLONCELLO 1.º

Cres . F

p

Cres . F . . Dol .

Cres - cen - - - - - Minore .

do . F Dim . P F Con fuoco

(p. = 72)

Minuetto .
Allegro .

FF FF FF P

FF FF FF

p

N° 4. VIOLONCELLO 1^o

1^{re} fois... 2^e fois.

I FF

FF FF FF

p Cres-

cen - - do . F FF FF FF

p F

2 3 4

1^{re} fois . 2^e fois . Maggiore.

Cres - cen - - do : F Fin . Dim .

5 1^{re} fois . 2^e fois .

Dolcissimo e Legato . tr

4

2

Minuetto D.C.

N.º 4 VIOLONCELLO 1.º

(♩ = 55)

Andante.

Cantabile

P

PP

6

3

Cres - - - cen - - - do . F Dim . .

PP

3

Cres . F

F P P

N.º 4 . VIOLONCELLO 1.º

PP

2

Cres - - - - - cen - - - - - do . PP

1

1

1 3

1 Dim . P

Cres - - - cendo , FP

PP

PP PPP

N.º 4 VIOLONCELLO I.º

(♩ = 1++)

Finale.
All.º vivace

FF P I I
FF P Cres - - - cen - - -
do . F I
F PP Legate Rf.
FF
P Leggiero :
F
I I I I
FP FP P
Cres - - cendo : F Cres - - cen - - do . Semp. FF FF
FF PP
Cres . F
P FF PP Leggiero .

N.º 4 . VIOLONCELLO I.º

cen - - do . F

PP

PP

F

FF

P

F

P

FP

PP

Cres - - cen - - do . F

Cres - - cen - - do . Sempre . FF FF FF

Ritard.

I

P. a Tempo .

N.º 5. VIOLONCELLO 1.º

5.º

Allegro con brio.

QUINTETTO.

Op. 18.

6/8

P FP Rf.

I P

Cres - - - cen - - - do. F

I P Cres - - - cen - do. F

5 P

Fz. Cres - - - cen - - - do. FF

I P Cres. F PP P P

P

Cres - - - cen - - - do. F

2

1 4 4

Cres - cen - do . F > Dolcissimo . P

N.º 5. VIOLONCELLO 1.º

(♩ = 50.)

Largo
Sostenuto.

F PP

Cres - - cen - - do . F Cres - -

Sempre . FF PP

I PP

Minuetto non troppo Presto . (♩ = 76) 3 PP

I I PP

Cres - - cen - - do . FF

2 P Fz . P

Cres . F I PP

3 I P Fin .

P F Dim . P

I Piz . Arco . P

Minuetto D.C.

N.º 5. VIOLONCELLO I.º

Finale
Allegretto (♩ = 100)

pp rf. I 2 2 I

I 2 2 4 0 1 1 1 0 5

F

I 2 2 4 0 1 1 1 0 3

F Dim. FP

leggiere. < Same note 0 FP FP

I > FP FP

3 4 1 2 1 FP 3 4 ! ! I 0 1 3

Cres - - - cen - - - do . F

3 2 0 1 3 1 3 0 1 0 1 1 3

I

1 2 1 1 2 3 4 1 2 1 Cres. 1 2 1

Mf. Cres. F p rf.

I PP

12

Cres -

N° 5 . VIOLONCELLO I.º

Allegro moderato .

6^e

QUINTETTO
Op. 19 .

pp F

Cres - - - cen - - - do . FF

FF FF FF FF FF p PP

Dol

I

Dim . P Dol

1 2 3 3 4

Cres - - - cen - - - do . F P

Cres . F

> > Di - - - minuen - - - do F F

I PP . Cres

I

FF tr FF tr F tr F

N.º 6 . VIOLONCELLO 1.º

(♩ = 80)

Minuetto

Allegro .

N.º 6. VIOLONCELLO I.º

♩ = 126)

Andante
 Grazioso quasi Allegretto .

2

1.^{re} fois. 2.^e fois.

4

2

Minore

FF Con un accento energico

1.^{re} fois. 2.^e fois.

I I P Cres - - cen - - do . ff

FF

I 1.^{re} fois. 2.^e fois. Maggiore .

Dim . P

2

PP Crescendo . FP P Leggiere .

1 1 2 2 3 3 4

4

Crescendo . P P

Cres - - cendo F

Dim. PP

2

*Smorz. PPP

(♩ = 112)

Finale

Presto

6

P

Cres - - - cen - - -

do . F

3

pp

F7

F7 . F7 .

P

Cres - - - cen - - -

do F

tr

ff

Dimi - nuendo P

4

9

5

9

Sotto voce .

6

pp

Crescen - - -

do . F

Maggiore .

PP F7 Fz F7

Cres - - - cen - - - do F

Minore

Dim . P

do . FF

Cres - - - cen - - - do F

PP F

P PP Smorz .

(Met. . = 132)

Allegro .

7.º

QUINTETTO

Op. 19.

2 p Fz. Rf. Rf. Cres.

FP I I

Dim. PP Cres - cen - do .

p f p Fz. Cres - cendo

Dim. Dol. Fz.

p

2 3 > 3 3 > 3

3 B. P.

Cres. F

14 PP leggiero .

Cres - cendo .

F Dim. p

Fz. Rf. Cres - cen - do.

FF

p

Fz. PP Legiere

P. Sciolte.

PP

Dol. Fz. Rf. Rf. Cres.

Dol.

F7 F7

FF 2 3 > 3 3 > 3

2 3 > 3 3 > 3

3

N.º 7. VIOLONCELLO 1.º

p

Cres . F pp Leggiere .
2.ª Corde

Cres - - - cen - - - do . FF

3 p FF .

Cres - - - cen - do . F p

Mf . I 2

F FF .

Minuetto Moderato . (♩. = 72) p

Cres . F Dim . P Sur la 2.ª

P PP . I 2

Cres - cen - do . F p

N. 7. VIOLONCELLO 1.º

Cres - - - cen - do . F

1^{re} fois . 2^e fois .

PP

I 1^{re} fois . 2^e fois . FF

P

PP

I P

Cres . F Dim . P Sur la 2^e .

5 2 I I PP

Cres - cen - do . F F

Cres - - - cen - do F

F F

N.º 7. VIOLONCELLO 1.º

Largo .
Religioso .

♩ = 60

P

tr

PP

Stacc.

FF

FP *Dolcissimo* .

Cres. F

PP

Fz. Fz. Fz.

Cres - - - cen - - - do . F

FP *Dolcissimo* .

pp

PP *Smorz.* *PPP*

Finale .
Allegro
vivace .

♩ = 120

P. Staccato .

I *I* *2*

P

Gres. F Dim.

P FF P

I 3

PP. Staccato.

FF

2

5

P Con grazia.

2

P Cres - - - - - cen - do. F PP

PP

P Cres. FP

Cres. FP

P Cres. # F

I 2 I I

P P

FF V.S.

N° 7. VIOLONCELLO 1°

Diminuendo .

P Staccato .

F

I

pp tr

3 Cres

crescendo . FP

3 I P

I P

I F

N.º 7 . VIOLONCELLO I.º

P F

2 I

P 2 1 3 1 2 1 3 1 3 1

3 Cres - - cen -

do . . . F PP

PP

Cres. FP

Cres. FP 3ª Corde . p 2 3 Cres .

F I 2 I PP

P P P

P F

(Met. $\text{♩} = 100$)

N^o 8. VIOLONCELLO 1^o

Allegro.

8^o

QUINTETTO

Op. 24.

Dolce e semplice

FF

FF FF FF FF FF FF FF P

Fz . Fz . P

7 Minore . I P

Cres . F

2 F P

Minore . Cres . F

3 PP Cres . F

P Cres . F FF

3 P Cres .

cen - - - do . F

6 P

N° 8 . VIOLONCELLO I°

(♩ = 80)

Minuetto

Allegro

Impetuoso .

D. C. M .

TEMA
Andante

(♩ = 100)

con
Variazioni .

Second system of the main theme, continuing the melodic line with dynamics *Cres.*, *F*, *Dim.*, and *P*. It includes first and second endings marked "1.^{re} fois." and "2.^e fois."

Fifth system of the main theme, marked "Minore . p" and "Poco più lento, e con molta espressione." It includes a first ending marked "1.^{re} fois."

Sixth system of the main theme, marked "Fz." and including a first ending marked "1.^{re} fois."

V.S.

N.º 8. VIOLONCELLO 1.º

Tempo 1.º

Var.
5.

Maggiore . P

Finale .

Allegro
Vivace .

(p = ♩)

N.º 8 . VIOLONCELLO 1.º

Dol .

V

F F

F FF PP

Cres - - - cen - do. F Dim .

p

1 . . . 2 . . . 3 . . . 4 . . . 5 . . . 6 . . . 7 . . .

F P Legate .

I tr 7

P tr Fz .

FF. Energico . Fz .

Dim .

Maggiore .

p 2 Dol .

(met. ♩ = 152)

9^e

Allegro .

QUINTETTO

Op. 25

Nº 9. VIOLONCELLO 1º

een - do.

P. Con Espres.

N.º 9. VIOLONCELLO I.º

Andante
Sostenuto. (♩ = 80)

N° 9 VIOLONCELLO I°

Con Energia.
FF

Dim. P

Maggiore.
Dol. e granioso.

Minore.
FF FF PP FF PP

Con Energia.
FF

Dim. P Smorz. PP PP

N.º 9. VIOLONCELLO 1.º

♩ = 120

Minuetto.

Presto.

PP FF PP

FF PP Cres - - cen - do. FF PP

1^{re} fois. 2^e fois.

2 9 FP

F F F

7 PP

FF PP FF Cres -

cen - - do. FF PP PP

3

Cres - - cen -

do. FF FF FF FF FF FF

2 P

FF

FF

Mag^{re}

PP

FF

PP

Cres.

FF

FF

F

F

PP

FF

FF

PP

FF

PP

FF

FF

FF

FF

FF

FF

FF

FF

N.º 9. VIOLONCELLO I.

Finale.
Allegretto

$\text{♩} = 126$

2

4

3

1

I

Fz. p

Dol.

Fz. p

F F F

2 4 4 3 1 2

1 3 3 2

N.º 9 . VIOLONCELLO 1.º

3 1 tr

p

Dol. Leggeramente.

3

1

2 1

3 3

Dim.

p

2

1

p Cres.

3

f ff p

1

1 2 4 4 3 3

Cres. f f

8

2 2 4

Minore. Sotto voce. V. S.

N.º 9. VIOLONCELLO I.º

FF

P

F

P

P

Maggiore.

Cres. F

P

P. Leggero.

F

Dim. P P Cres. F

p

Cres. F FF

pp Cres. F Dim. p

N.º 9 . VIOLONCELLO I.º

40

p *Fz* *P*

F7 *P*

Fz *P*

Dol con grazia

p *PP*

F *Mf* *Cres*

F *FF*

FF

FF *FF*

N.º 10 : VIOLONCELLO I.º

(met. . = 60)

10^e
QUINTETTO
Op. 32

Largo .. *I* *Fz. P* *Fz. P* *P* *Cres.* *P*

P *Cres.*

cendo . F *Cres.* *FF* *P. Pizz.*

Arco . *Allegro moderato assai .* (*. = 100*)

Rf . . *P*

P *< Fz .* *P* *< Fz .* *P* *< Fz .*

P *Cres .* *F* *P*

Cres *P*

Cres *cen* *do .* *P*

Cres . *P* *Fz .* *Cres .*

FF *Dim .*

P *Cres .* *F*

6 4

P

1.º fois

P Fz. P Fz. Dim. Fz. P

2

Fz. Dim. P

Fz. P Fz. P Fz. F

Dim. PP F FP

2

F FP F FP PP

2 I

FF

Di - - mi - - nuen - - - - -

- - do . Poco P - - - - poco P

Rf PP Rf .

Cres - cen - - - do : F

3 P 2

Maggiore. V.S.

N.º 10 . VIOLONCELLO 1.º

Cres - - - cen - - - do . P P

Cres . P Fz . Cres . F

FF Minore .

PP I

Fz . P Fz . P Fz . Cres

Fz . cendo . F Dim . Smorz . PP PPP PP

P Fz . P

Rf . Dim . PP FF

Andante . (♩ = 56) Dol . Fz . Fz . F

Dim . P Dol . F Cres . F

Di - mi - nuen - do . P PP

FP Cres . Fz .

F Dim . P PP

Dol . Fz . Fz .

F Dim . P

P Cres . F Di - mi - nuen - do . P

p Smorz . Cres - cendo . F Con energia

tr

1^{re} fois . 2^e fois . PP

Cres . F

1^{re} fois . 2^e fois . PP Cres . F Dim . P

Dol . Fz . Fz . Cres . Dim . P V S.

N.º 10 . VIOLONCELLO 1.º

Minuetto (p. = 80)
 Allegro Impetuoso
 Maggiore . Piu Lento .
 1.º fois .
 2.º fois .
 Dim . F Cres - cendo . F Cres . Sempre . FF Smorz .
 PP PP FF P Smorz . PP
 Fz . Fz .
 Dim . F Staccate .
 Cres - cen - do .
 PP FF
 P PP Ritard . Dolcissimo . Cres . Fz . Dim .

N.º 10 VIOLONCELLO 1.º

1.^{re} fois. 2.^e fois. 4. PP

Cres. Fz. Dol.

3 1.^{re} fois.

2.^e fois. Tempo 1.^º Fz. P

PP I Min.^{re} F

Dimi. P Staccato

3 P Cres - - - cen - - - do.

do. F FF. Smorz.

PP FF

P Cres. Cres - - - cen - - - do

F

FF

N.º 10. VIOLONCELLO I.º

(♩ = 112.)

Finale.
Allegro.
Agitato.

N° 10. VIOLONCELLO 1°

F Cres . Sempre . FF F
 Crescen - do F FF Dim .
 PP P Cres . F
 Maggiore . 4
 pp
 Minore . Cres .
 F
 PP
 cen do . F P Cres - cen - do .
 FF. Accelerando poco .

*

N II VIOLONCELLO 1º

met. = 104)

Allegro Cambrio.

II.

QUINTETTO

Op. 33

N.º II. VIOLONCELLO 1.º

I
 P Cres - - - cen - - do FF
 PP
 P Cres. F
 FF
 Dim. P P
 Rf. Cres -
 - - cendo F FP
 P
 Leggiere
 P
 Cres. F Dim. P Cres.
 2
 V. S.

N.º 15. VIOLONCELLO 1.º

FF P Cres.

Dim. P PP

Cres - - cen - - do FF

Risoluto

Smorz PP

FF FF

Andante Mesto

PP Rf. Energico PP

Mf Dim. P PP

I P Rf. PP

N.º II. VIOLONCELLO 1.º

Maggiore .

Ritardante

Cres .

Minore .

N.º II . VIOLONCELLO I.º

(♩ = 88)

Minuetto
Allegro .

2 6 P

1^{re} fois . 2^e fois . PP Cres

I I Cres - - - cen - - - do . Poco - - - a - - -

poco . F tr tr

3 FF 1 2 3

4 5 6 F

4 P tr Rr

2

I F FF

I 9

N.º II. VIOLONCELLO I.º

Pressez peu a peu pour reprendre le premier mouvement. F

T.1001.11^e.Q.º

V S 8

N.º II. VIOLONCELLO 1.º

Finale. *(p = 88)*
 Allegretto
 Grazioso
Dol.

N.º II. VIOLONCELLO 1.º

Dynamics and performance markings include: *P*, *Cresc. en do.*, *F*, *Dim.*, *Dol.*, *FF*, *PP*, *Cres.*, *F*, *P*, *Cresc. en do.*, *FF*, *Le plus fort possible.*, *Dim.*, *P*, *F*, *Smorz.*, *PP*, *F*.

N.º II . VIOLONCELLO 1.º

120 2

Dim . P

Cres - - - cen - - - do F

Dim .

PP

F

FP

Cres - - - cen - - - do .

Poco - - - a - - - poco .

F Dim . P P Rallentissez peu a peu et suivez le violon . P PP

a Tempo .

F

Smorz . e Ritard . PP PPP

N.º 12. VIOLONCELLO 1.º

(Met. = 138)

Allegro moderato.

12.º

QUINTETTO.

Op. 34.

N.º 12. VIOLONCELLO I.º

Maggiore.

N.º 12. VIOLONCELLO I.º

do . F Rf. p

Minore.

p pp

Cres.

cen - - - do . FF

2 FF.

N.º 12. VIOLONCELLO 1.º

Minuetto. (♩ = 72)
 Allegro. Moderato.
 F

pp Cres - cen - do.

F p pp

1.ª fois. 2.ª fois. I p

I Cres - cen - do.

F F p 3

Cres . p

1.ª fois. 2.ª fois

Magg.ª Semplice.
 > Ritard. > Poco. P. Poco più lento.

4 4 4 1 4 4

2 p

pp p > > > > Smorz.

Fin al F

Min.º Tempo I.º

F Cres

cen do. F > > > P

pp p

Cres - cen - do. f

3 p F Cres

F > > P > > > > Cres. F

pp > > > > > > Cres. F

Accelerando. FF

1 2 1 2 1 2 1 2

N.º 12. VIOLONCELLO I.º

(♩ = 66)

Adagio
Espressivo.

I

PP

P

I

PP

P

PP

FF. Risoluto.

P

P

P. Espressivo.

Leggiere.

Cres. - - - cen - - - do.

P Dol. Dol.

I

P F

P Cres. F Dim. P

F Dim. P Cres

cen - do. F PP Cres.

P Cres. cendo. F

Dim. P

P

P

Finale.
 All.^o nontropo.
 Presto.

(♩ = 120)
 3

p Con semplice.

Staccato .
p

Cres - cen -

do . f

I

Cres - cen - - - do .

f Dim . p

Mf .

Cres .

I

f

V.S.

N.º 12. VIOLONCELLO I.º

- Staff 1: *F*, *P*
- Staff 2: *Cres.*, *F*
- Staff 3: *Dim.*, *Maggiore*, *Dol.*
- Staff 4: *1*, *2*
- Staff 5: *2*, *1*, *2*, *1*
- Staff 6: *2*, *1*, *3*, *4*, *1*, *1*
- Staff 7: *2*, *1*
- Staff 8: *Minore*, *P*, *Cres.*
- Staff 9: *F*, *FF*, *P*
- Staff 10: *2*, *PP*, *F*, *P*
- Staff 11: *4*, *P*

N.º 12. VIOLONCELLO 1.º

p

f

FF *p* *pp*

Cres. *f*

Cres *FF* *p* *pp*

FF .. Accelerando, Poco a poco al Fine ..

(Met. $\rho = 72$)

N.º 13. VIOLONCELLO 1.º

13.º

QUINTETTO .

Op. 35 .

Allegro Spirituoso assai .

N.º 13. VIOLONCELLO I.º

N.º 13. VIOLONCELLO I.º

FF *Mf* *P* *PP*

Cres - - - *cen* - - - *do* *F*

Cres. Sempre *FF* *Energico sempre*

FF

F *FF* *P* *F*

F *PP* *FF*

P

N.º 13. VIOLONCELLO.

Cres - - - - - cen - - - - - do F

P < > < >

F Dim . PP F Dim . PP

PP

Cres - - - - - cen - - - - - do . F

Dim :

Mf . Rf . Cres . F

Cres . FF

N. 15. VIOLONCELLO I.

(♩. = 72)

Minuetto.

Allegro

Moderato.

1^{re} fois .

2^e fois .

3

1^{re} fois .

2^e fois .

Maggiore .

15

Dot. Con esp .

15

15

Rf .

Rf .

Minore .

p *F* *F7* *Fz* *F Dim.*

p *pp* *3*

F

FF *p*

F *I*

Dim. *p* *pp*

F *Crescen-do*

F

p *F*

N.º 13 . VIOLONCELLO 1.º

(♩ = 108)

Andante

Cantabile

N. 13. VIOLONCELLO I.

(♩ = 120)

Finale

Presto

Solo

3

P Staccato.

PP Cres - cen - do F Dim. P F Dim.

P Cres. F

F

F

Sempre più F FF

PP Con grazia. P

F

F

Sempre Più F FF

N.º 13. VIOLONCELLO 1.º

PP Legato Cres.

PP sul la 2.º Cres.

F P I

P

Fz. P F V

P FF V

P

Cres - - cen - do F

P F I 5 V

V. S. . .

N.º 13. VIOLONCELLO I.º

Dol.

Piz. F Arco I F I F

Mf

p

Cres - - - cen - - do P

PP Cres. F Dim. P F P

F F FF

PP Con grazia

p Cres.

2 F PP

N.º 13. VIOLONCELLO 1.º

Cres - - - cen - - - do F

PP Legato .

PP Legatissimo .

Cres - - - cen - - - do F

4 FF

Cres

cen - - - do . F

FF

(M. M. ♩ = 152)

N.º 14. VIOLONCELLO I.º

14.º

Allegro .

QUINTETTO .

Op. 37 .

N.º 14. VIOLONCELLO 1.º

V. S. .

N. 14. VIOLONCELLO 1°

P Smorz. PP PPP Dol.
 Cres. cen do FF
 pp
 mf.
 Cres. F Cres. Sempre
 FF FF P
 Cres. F Arco. F
 mf. F p Cres.
 P P F

N.º 14. VIOLONCELLO 1.º

I
p
Dol. Fz.
Fz. p Cres Esp. Fz.
Rf. Cres
cen - do. F p
p Sem - pre Dim.
Cres cen - do. FF F
FF FP
FP PP Cres
cen - do. FF F P
Cres F F F Dim. P
p
F

N.º 14 VIOLONCELLO I.º

(♩ = 72)

Minuetto
Allegro .

N.º 14, VIOLONCELLO I.º

3
Dol.
Cres . F Dim.
P PP P Fz.
Cres . F
Rf. I P Cres . F P
F Dim. P
Cres . F P Fz.
Cres . F
Rf. P
P F Dim. P
PP

N.º 14 VIOLONCELLO 1.º

(♩ = 66)

Andante.

Cantabile.

3/8

P Fz F7 F7

p F7 Cres

cen - do . F

P PP PP

I Ten Ten Ten I

Legate.

4 4 2

Cres. F FF

FP Cres. F Dim. F

FF Dim. P

Fz Fz F7

PP Cres - cen - do FE

N.º 14. VIOLONCELLO I.º

N.º 14. VIOLONCELLO 1.º

Finale. (♩ = 96)

Allegretto

Animato

p Ten. Ten. Ten. Ten.
 Pizz.
 Arco: F PPP. Stacc. F
 PP Ten. Ten.
 F I
 1 2
 1 2
 P. Legato. Leggiero.
 4 Cres - - cen - do . F
 FF PP

N.º 14. VIOLONCELLO 1.º

FF

Di - - mi - - -

nuen - - - do . P Smorz .

PP P Ten . Ten . Ten . Ten .

Piz .

Arco . F PP. Stacc . F

PP Piz. P F Arco .

P F P Ten . Ten . Piz .

Arco . FF Energico .

PP Rit . poco . a tempo . V. S.

N.º 14. VIOLONCELLO 1.º

FF

Dim p *legate*

leggiero

Cres - - - - - do . F FF

I PP

FF

Dim PP

Cres - - - - -

cen - - - - - do . F

Dim P

N.º 14 . VIOLONCELLO 1.º

3 P Piz .

Arco . 1 2 2 1

F PP

F PP

P Ten . Ten . F I

FF

F

P PP

Cres . F Dim . P P PP

I 2

Cres . Cres - - cen - - do .

F FF

T.1001.14:Q^{to}

Handwritten notes and signatures at the bottom of the page, including the name "LUCI" and other illegible text.

♩ = 112

N. 15. VIOLONCELLO I.

15^e

All.^o moderato ed espressivo

QUINTETTO

Op. 38

T.1001. 15^e Q^{to}

Le Quintette de la Balle describes the emotions of the composer consequent on an accident that happened to him at a wolf hunt when a spent ball hit him in the face rendering him somewhat deaf in one ear for the rest of his life.

N° 15. VIOLONCELLO I°

1^{re} fois . . . 2^e fois . . . 3

FP

I P Cres.

F P

I F

FF P FP

PP

FP

Maggiore . . .

Cres. F

Dol. con esp. e poco Ritenuto . . .

Ritenuto poco Rf.

F 9

V. S.

N.º 15. VIOLONCELLO I.º

Minore

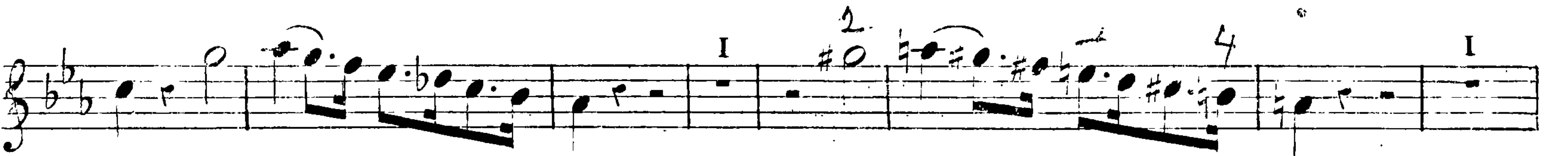

DOLORE. (♩. = 100) N° 15. VIOLONCELLO 1°

Minuetto non tanto Presto ..

Basso.

Violonc. II.

I I

5

FF P FF P P

F P F

FF Decres. P FF Decres. P

Smor - - - zan - - - do. PP FF

Decres. P FF Decres. P

2

Sempre - - - più - - - Cres - - - cen - - - do.

FF il più Forte possibile. P FF Decres. P

FF Decres. P Cres - - - cen - - -

9 2 2 3

- do. FF P F F PP

3 IO

F P V.S.

N.º 15. VIOLONCELLO I.º

F Dim. P F Dim. P

Maggiore . FEBBRE E DELIRIO .

P Cres - - - cen - do . F I

Cres - - - cen - do . F P F P

F P F FF

FF Dim. I

P FF I

PP I

Minore .

Sempre più Crescen - do . F FF P FF I 5

P F P F

FF Decres. P FF Decres.

N° 15. VIOLONCELLO 1°

p Smor - zan

do . PP FF Decres. P FF Decres.

2 2 Sempre - piu

2 Cres - cen - do . FF il più forte possibile .

P FF Decres. P FF Decres.

p Cres - cen - do .

FF P F F

PP F

P F Dim. P PP Retardez

pp Insensiblement jusqu'à la fin . P

Smorz. PP PP I

N.º 15. VIOLONCELLO I.º

CONVALESCENZA.

$\text{♩} = 76 \frac{1}{2}$

Con sordini e sempre sotto voce.

Andante

Sostenuto

Attacquez le Finale sans sourdines.

$\text{♩} = 160$

Alto.

Smorz.

PP

2

violoncelle

Finale

Allegro

GUARIGIONE.

Mf. Cres.

F

N° 15. VIOLONCELLO 1°

N.º 15. VIOLONCELLO I.º

Mf. Cres. F

10 Dol.

2 P Cres. F

3 PP

Sempre più Cres - cen - - - do F

8 1 I F FF

1 I

PP Rf. 6 2.ª Corde.

1 I Cres. F

N.º 15. VIOLONCELLO I.º

Dim. p P

Fz. Fz. Fz. Fz. Fz. Fz. Fz. Leggieramente.

Cres. F P

F

P F

F F

PP Rf.

Cres - cen - do, FF

I FF Accelerando Poco.

I

I

(Met. ♩ = 100) N. 16. VIOLONCELLO 1.º

16.
QUINTETTO
Op. 59.

INTRODUZIONE Largo

pp Cres.

Rinf. P PP

Ritard. Rf. Rf. Allegro spiritoso (♩ = 104)

Ritard. a Tempo

p Cres. mf

Cres. F

Piz.

Arco.

Cres. F

p Crescendo F PP

N° 16. VIOLONCELLO I°

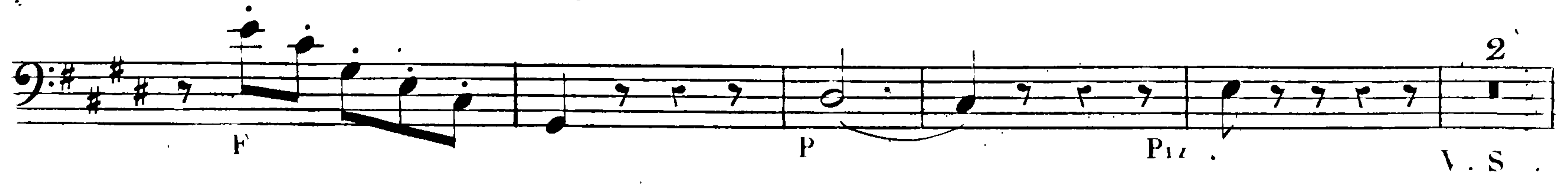
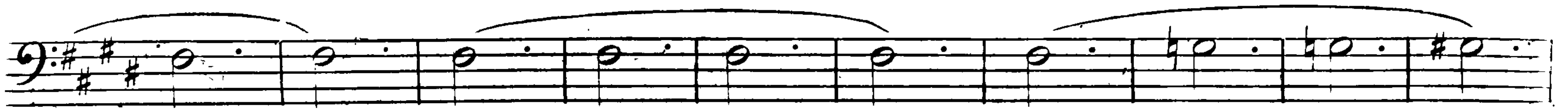

N. 16. VIOLONCELLO I.

P

F F

Minore.

F Dim. PP

Cres - - cen - - do F Dim. P P Sempre

Più Cres - - cen - - do. F FF

Maggiore.

p p

p p

Rf Ritard.

a Tempo p p

Cres. F

p p

N.º 16. VIOLONCELLO I.º

Cres - cen - do . F Dim . P P

Cres - cen - do . F

Cres - cen - do . F

P

Cres . F

P Smorz . PP

Ritard .

Suivez -

Piu lento . a Tempo .

le - - - Violon . Uu peu plus anime > Cres .

FF

FF

P

PP F I

[44

N.º 16. VIOLONCELLO I.º

(♩ = 52)

Adagio

Grandioso

(♩ = 132)

Minuetto

Allegretto

Moderato

Con espressione e un accento di melinconia.

N.º 16. VIOLONCELLO I.º

Cres - - cen - do . Sempre . F

Di - - mi - - nuen - - - do . P

Cres - cendo . I

P

I P

P Maggiore Maestoso . . . F

P

I I PP

P F P

F P

Cres . F

F

F

Minore . P V.S. 7

N.º 16. VIOLONCELLO 1.º

VIOLONCELLO I^o

1 2 3 4 N. 10

Rf . p ff . Rf .

F FF

I P

Piz .

p Ritard .

a Tempo

PP Cres - - cen - do . FP Cres P

3 2 14 3

3 4

I P

8

V. S .

N.º 16. VIOLONCELLO I.º

Dol . Rf . 1

P Minore . FF Con energia . 2

PP 3

Cres .

FF

1

Maggiore ! Di - minuendo . Dol . 3 4

Delicatamente .

1

P Ritard . a Tempo . PP

N.º 16. VIOLONCELLO 1.º

Cres - - cen - do . FP Cres .

3 P

P

I 3 P Rf .

FF P

2 PP Cres - - cen - - do .

FF

P PP

Piu Presto .

F F F F F

FF

150

Allegro
risoluto.

$\text{♩} = 160$

$\text{♩} = 132.$

Minuetto
presto.

f Marcato.

Dimi - nuen - do. *p*

ff *fp* *ff* *fp* *ff*

p *ff* *f* Marcato.

Dimi - nuen - do. *p*

ff *fp* *ff* *fp*

ff *p* *ff* *p* *ff* *fp*

f *p* Dol. *p* *f*

Cres - cen - do.

f *fp*

ff *fp* *ff* *p*

fp

pp *f*

p *p* *f* *p*

Cres - - - cen - - - do. *f*

sp *ff* *pp*

ff *pp*

p

3 tr *3 tr* *3 tr* *2* *5* *pp*

p *ff* *pp* *tr*

ff *pp*

pp

pp

f *pp*

pp

f

Staccato assai.

Staccato assai.

f *pp*

pp

f

Dimi - nuen - do. *p*

ff *pp* *ff* *pp*

ff *p* *ff* *p* *ff*

pp

pp *f* *p*

f *p*

Cres - cen - do. *f*

sp

ff *pp* *ff* *pp*

ff *ff*

Adagio cantabile
Dol.

pp *p* *ff*

Dimin: Dol. Con espres:

pp Cres *rf*

pp Cres: *ste*

pp Cres: *1001.17º Qto*

Con fuoco.

N.º 17. VIOLONCELLO 1.º

Dimi - - - nuen - - - do. *pp* *fz* Dimin:

mf *fz*

a Tempo. Dimin: e ri-tenuto Poco Col Viol: 1.º

mf *fz*

ff Dimin: *pp*

f Dimin: *pp* Dimin:

p

Cres - - - cen - - - do. *f* *ff* *p*

pp Cres - - - cen - - - do. *f*

p *rf*

Pizz:

Allegro. Arco. *p* *ff* Energico.

ff

Allegro.

p *f* *f* *f*

Cres - cen - do. ff

p *p* *Cres:* *f* *Dim:*

p *f* *p* *Dolcissimo.*

Rit: Morendo. *p*

f *p*

f *f*

f *p* *p*

Cres: *Sempre.*

piu f. f. forte. *ff*

f *p* *p*

ff *p* *ff*

Adagio patetico
ma non troppo lento.

p *f* *ff* *ff* *p* *Con espressione*

p *Cres:* *f* *Dim:* *ff*

pp ff

f morendo p pp

pp

Ten. Ten. Ten. Ten.
Cres - cen - do. ff f f ff ff

pp Cres: f

ff ff p

f pp Ten.

pp

1 Rinf. p

Cres. f Morendo. pp

Minuetto
moderato.

Cres - cen - - - do. *f* *Dim:*

pp

f *ff* *pp*

f *Decres:*

pp *pp*

f

Allegro non troppo.

FINALE.

Introduzione

Lento.

Sub.

len. Ten. Ten. Ten.

ff *Energico.*

Même son.

p Dol. p ff *Legato.* pp

Leggiere.

Cresc.

ff Dim.

Stacc. Cresc.

ff - cen - do ff p Sem - - - pre

pù cresc. - do f Dim. ff con gratia

ff *Energico*

Cresc. - - cendo ff

pp Cresc. - - cen - - do. f

p.
Cres.
f
Cres. cen. do. ff
Dim. *p.* *p.* *ff*

Minuetto
all. impetuoso.

ff *ff* *ff*
p. *Legato.*
1^{re} Fois. *2^{me} Fois.*
pp *Smorz.* *ff* *ff* *ff*
Cres. - cen - do. *f* *f* *ff* *pp*
Cres. - cen - do poco - a - poco. ff *p* *Legato.*

1^{re} Fois.
Smorz.
2^{me} Fois. *Poco più lento.*
Smorz. Ritard. *p*
Dol.

1

Rinf.

2^o Corde

Pouce.

Tempo 1^o

f

Accelerando poco a poco.

ff

ff

ff

ff

pp

Smorz.

pp

ff

ff

ff

Cresc. - - - do.

Cresc. - - - do.

Smorz.

Ritard.

p Legate.

pp

p Poco piu lento.

Accelerando poco.

Cresc. - - - do.

Tempo 1^o

ff

Andante
con moto

Staccate.

Vivace ed agitato.

FINALE.

1 2

p Cres - - - cen - - - do. *f*

f Dimi - - nuen - - - do. *ff* *ff*

Cres - - - cen - - - do. *ff*

ff

ff Cres - - - cen - - - do. *f* *p* Cres - - - cen - - - do. *f* *pp*

1 1

f *pp* Leggieramente.

Cres - - - cen - - - do. *f* Stacc.

f *pp* Legate:

3

1^{re} Fois. 2^{me} Fois.

p *ff* *p* Dim:

Dimi - - - nuen *p*

Nº 19. VIOLONCELLO 1º

5 *pp* 2

3 *Lamentabilmente.* 3

6 *p* 4 *Sotto voce.*

1

3 *Cres - - - cen - - - do.*

1 *do.* *f* *fp* *do.*

ff

Decres - - - cen - - - do.

2 *pp* *p* *Cres - - - cen - - - do.* *f* *f*

Di - - mi - - nuendo. *pp* 3

pp *ff* *ff*

ff *pp*

ff *pp*

Cres - - - cen - - - do *f* *p* *Cres - - - cen - - - do.* *f* *ff* 5

p Leggiere.

Stacc.

do. f

7

fp Legate.

1

Cres - cen - do.

f

pp

6

p1

3

pp

Rallentando, Adagio.

pp

a Tempo.

Cres - cen - do. f

ff

3

ff

Dim.

pp

ff

Allegro
grandioso.

5 6 2

pp *pp* *p* *cres.* *cen*

do poco a poco. *ff* *tr*

tr *tr* *tr* *tr* *tr* *tr*

Dol: *pp*

Dolcissimo.

ff *ff*

Dol:

Cresc. *f* *ff*

Cres: *p* *ff* *p* *ff* *pp*

Cres - cen - do. *ff*

tr *tr* *tr* *tr* *tr*

ff *fpp* *Tremolando.*

Seempre piu crescendo.

f ff pp

fp Cres:

ff

Dol: con esp: f pp

Dolcissimo. f

ff pp

p

Cres cen do. ff p Dimin:

p

ff

Cres: ff Dimin: p Cres ff ff

p Ralentissez jusqu'à la fin. pp Morendo. ppp

Minuetto
presto.

1

pp

ff

15

pp *f*

pp *Mettez le pouce.*

8

ff *pp* *f*

pp

Arco.

Pizz. *p* *pp*

pp

ff

pp *ff*

ff *f* *p* *Dimin.*

pp *f*

pp *ff*

Andante
cantabile.

pp

Rinf: Rinf:

8 ff

Dimin: pp Crescendo. f Mezzo forte.

5 Cres: ff pp

Cres: ff Dimin: p

Dolcissimo.

Rinf:

2 f

3 pp

Prenez la sourdine. pp

All.^o innocente.

fp

FINALE.

pp

Dolcissimo.

Rinf.

Ritard.

a Tempo.

p

p *Cres.* *ff*

ff *fp* *Dolcissimo.* *Rinf.*

Legato.

3

1 *p*

Même son. *pp* *Cres.* *ff*

ff

p

5 *p* *Crescendo.* *ff*

1 *1* *2* *p*

pp

2 *3* *p*

N^o 21.
QUINTETTO.

Basso.

ff *fp* *p* *mf*

f *ff*

p *cresc. f* *p* *Pizz.*

Arco.
Con gratia.

dimin. *cres.*

cres. *f*

f *dim.* *fp* *if* *if* *if* *if* *p* *leggeramente.*

cres. *4* *cres. sempre.*

1^a *1* *2^a* *1* *4*

cres. *ff* *dim. p* *p*

sempre più cresc. *cres. sempre ff* *ff* *Energico.*

ff *p* *moriente.*

fp *dolcissimo.*

ff rf
cres f Tremolando ff Energico mf

sempre piu cres.
ff ff ff

SCHERZO. PRESTO. sempre staccato.
Pizz. 4 4

Arco p f

ff ff

dimin. Pizz. 5 4

p pp

f ff ff

dimin.

ff pp

pp 1 2 3 pp 4 5

pp 6 2 6

ff

pp *Pizz.* *p*

Arco. *pp*

f *ff*

p *Pizz.* *p* *4*

arco. *pp* *legatissimo.*

mf

pp *pp* *16*

pp *f* *mf*

moriente. *pp* *3*

Pizz. *p* *p* *pp* *8*

f

ff *dimin.*

pp *pp*

pp

pp

ff

pp *Pizz.* *p*

Arco. *pp*

f *ff*

p *Pizz.* *p*

Arco. *pp legatissimo.*

cres. *f* *cres.* *f*

ff

ANDANTE.
NON TROPPO LENTO.

PRESTO AGITATO.

FINALE.

ff *f* *ff* *ff* *p* *pp* *cres.* *pp* *cres.* *ff* *ff* *ff* *dimin. poco* *a poco.* *ff*

sec.

f

f

ff

ff

Pizz.

p

Arco.

pp

cres.

f

cres. - con.

do. sempre.

ff

ff

ff

pp

f

ff

ff

ff

Allegro non tanto vivace.

22^{me}
QUINTETTE.

pizz: arco. pizz: arco.
 f ff f ff pp
 p con sentimento.
 A 3 1
 f 1 3 1 cres.
 ff ff dimin: pp p cres. f> pv p cres.
 B pizz 1 1 arco
 f> p pV - cres -
 cen - - do. pp pV
 f cres
 cen - - do. ff ff
 C p pp morendo. ppp p 3 3
 cres. pv cres - - cen - - do. p
 p cres. pizz: arco.
 ff ff

1^{er} VIOLONCELLE.

pizz: arco

D

E

F pizz arco

G pizz

f *ff* *p* *ff* *ff*

pp *p* *Rf.* *pp* *Rf.*

f *ff*

pp *Rf.* *pp*

Rf. *Rf.* *Rf.* *Rf.* *Rf.* *Rf.* *Rf.* *ff*

cres. - - - cen - - - do. *f* cres. sempre.

f *ff* *f* *ff* *pp*

p con sentimento.

ff *ff* *dimin:* *pp* *p* *cres.*

f *p* *cres.* *f* *p*

arco. *pp* *cres.* *pp*

p

cres. *ff*

ff *p* *pp* *smorz.*

ppp *p* *p* *leggieramente.*

cres. *cen* *do.* *f* *diminz.*

p *leggiro.*

ff

I *Poco ritenuto.*
p con sentimento.

Poco più animato.

f *ff*

ff

1^o VIOLONCELLE.

ADAGIO.

dolcissimo. Rit. pizz. p arco. pp

cres. p cresc. pp

cres. cen do. f dim: p

pp B dolcissimo con grazia. pp

pp p pp ppp

cres. f p p p tr

crescendo. p

Tutta forza.

fff arco. p pizz. Rit. 2

pp E 1 p

cres. cen - do. f f dim: p cres. f

pp F 2 pp dolcissimo con grazia. pp

1^{re} VIOLONCELLE.

pp
p
pp
p
cres.
f
dimin: p
dimin: pp
pizz.
poco f
arco.
p
ppp

Allegro.
SCHERZO. $\frac{3}{4}$
f con energia.

pp
f
p
p
sp
p
p staccato.
pp
staccato.
p
A
p
B
11
marcato.

7 *f* *cres*

cen *do.* *f* *pp*

f *p* *f* *p*

f *sp* *p* **6 D**

f

dimin: *p* *smorz.* *p*

1 *pizz:* *1*

1 *1* *Poco più lento.* *arco.* *p legato.*

1 *2* *3* *4* *5* *6* *7* *8*

1 *2* *3* *4* *5* *6* *7* *smorz.* **E** *4* *p*

1 *2* *3* *4* *5* *6* *7* *8* *1* *2* *3* *4* *5* *6*

7 *smorz.* **F** *pp* *pp* *pp*

I.^{er} VIOLONCELLE.

Il più dolce possibile

Eleventh measure, bass clef, starting with a half note G12 and a half note G13. Dynamics include *p* staccato. and *pp*.

Twelfth measure, bass clef, starting with a half note G13 and a half note G14. Dynamics include *p* staccato. and *pp*.

Thirteenth measure, bass clef, starting with a half note G14 and a half note G15. Dynamics include *p* staccato. and *pp*.

Fourteenth measure, bass clef, starting with a half note G15 and a half note G16. Dynamics include *p* marcato.

1^{er} VIOLONCELLE.

FINALE Allegretto grazioso.

Pastorale.

1^{re} VIOLONCELLE.

Eleventh staff of music, bass clef, 7/8 time signature. It features a series of eighth notes with first, second, and third endings indicated by brackets and numbers.

Twelfth staff of music, bass clef, 7/8 time signature. It continues the melodic line with first, second, and third endings indicated by brackets and numbers.

Thirteenth staff of music, bass clef, 7/8 time signature. It begins with a section marked 'E' and a *p* dynamic, ending with a first ending bracket labeled '1'.

1^{re} VIOLONCELLE.

pp

ff **F** *energico.*

pp **G**

cres - cen - do poco a poco. *f*

f *p*

H

dol. con eleganza.

cres. f *dimin: f*

p *cres. f* *pp*

I *p* *p*

f *ff*

p *pp* **K**

cres. ed accelerando poco a poco. *f* *dimin:* *p*

cres. *p*

M *cres - cen - do.* *f* *f*

Tutta forza. *energico.*

L

Allegro non tanto vivo.

QUINTETTE.

sec. sec. 1 1

ff *ff* *ff* *ff*

p *cres.* *ff*

sans syncope. sans syncope.

p con innocenza. *tf* *p*

A *p* leggero.

morendo. *pp* *tf* *p*

2 risoluto 1

1 3 *p*

3 B *f* *p* con grazia.

leggero. *pp*

3 C *p* *cres.* *cres.* *cres.* *f*

legato *dim.*

dimi - nuen - do. *p* *pp* *f* *dim.*

1^o 1 2^o *p* *pp* *p* *dimin.* *pp*

p *sans syncope.*

1^{er} VIOLONCELLE.

1^{er} VIOLONCELLE.

cres - cen - do . f II
dolce - con - grazia .

leggeramente .

pp legato . 3

p cres - cen - do . f dimi.

nuen - do p I
f

dim p pp

succed. le Violon .
pp p poco ritenuto . poco piu lento .

K
a Tempo .
f ff poco piu animato .

dimin. p

morendo .

ff

1^{er} VIOLONCELLE.

ADAGIO.
sostenuto.

pp Basso *pp* *cres.* *f* *cres.* *cen do.*
ff *dim.* *pp* *dolce con espress.* *f*
pp
B *p* *cres.*
f *p*
C *pp*
D *p* *cres.* *p*
p *crescen do.* *f* *dimin.*

1^{er} VIOLONCELLE.

p *cres* - - - *cen* - - - *do*.

f *ff* *fp* *morendo* *pp*

p **4 F**

cres. *f* *cres* - *cen* - *do* *dimin.*

dol. con espress. *ff*

pp

p *cres* -

- - *cendo. ff* *p*

pp

p

pp

pp *ppp*

1^{er} VIOLONCELLE.

Allegro impetuoso.

MINUETTO.

ff

p

f

Poco piu lento

ritard. col 1^{er} Viol pp sciolte.

cres - cen - do. f

pp

1^{er} VIOLONCELLE.

1^{re} VIOLONCELLE.

Allegro, non tanto vivace.

FINALE.

espressivo.

p *f*

pp *mf* *p*

p *f*

crescendo! *ff*

dimin. *p* *f* *p* *dolce.*

sans syncope.

crescendo. *f*

ff

A

B

C

1^o
f *dim.*

2^o 4 1 2
p *f* *p* *f*

f *p* *p* *f*

D
crescendo. *f* *f*

dimin. *p*

1 9 *pp*

E
cres. poco a poco. *f* *ff*

F
dim. *mf*

3 4 2 2
pp *mf* *mf*

G 7
cres.

1^{re} VIOLONCELLE.

sans syncope.

dolce.

II

p cres - - - cen - - - do. f

ff dimin. p I

pp 4 pp p cres.

f ff

K

div. pp cres - - - poco - - - a - - - poco.

p cres sempre. f crescendo. p

dimin. pp cres - - - cen - - - do. f

4 ff p f pp

morendo. ppp Fin.

I. VIOLONCELLE.

Allegro molto moderato.

24.^{me}
QUINTETTO.

pp sans syncopes. f cres ff

p

pp

cres f ff energico.

pp

dimin: pp

5 B dolce con grazia. poco rit.

pp cres. f pp

I. VIOLONCELLE.

2 1^o 2^o
1 *fp* 2^o *p*

sans syncopes.
p *p* eguale.

sans syncopes. *f*

1 *p* 1 *p*

1 *p* *pp* *p* *cres* *cen* *do ff* *tutta forza*

pp

cres *poco* *a* *poco.* *f*

E *pp* *pizzic:* *poco f* *arco.* *f*

cres *ff* *p* *cres.* *pp* 3

I. VIOLONCELLE.

dolce con grazia.

poco rit.

f

p

pp

f

mf

ff

p

cres.

f

pp

poco ritenuto.

ritard e

dim morendo.

a Tempo.

ff energico.

1. VIOLONCELLE.
FANTASINA.

ADAGIO.
patetico.

ff tremolando. cres. f

A p

B pp f morendo. ff pp

pp p cres. f

C ff p dolce.

con espress. ff ff f

D tutta forza.

E f marcato. ff ff pp

1^o VIOLONCELLE

p *cres.* *f* *ff* *tutta forza.* *2*

pp *f* *f* *cres* *cen* *do?*

f *dimin.* *p* *fp* *ten.* *ten.* *allacca.*

ALLEGRETTO. grazioso con moto.

p *3* *7* *p*

dimin. *p* *f* *p* *f*

f *f* *pp* *tf* *pp*

pizzic: *4* *arco.* *pp*

pp *cres.* *f* *dim.* *p* *cres.* *f*

1^o VIOLONCELLE

dimin. p p cres. f dimin. pp

cres - - - - - con - - - - - do

f p

p

p p p p p

dim. p

pizzic. 4 arco. pp

f pp tf pp

f pp cres. pp

1 2 3 4 5 6 7 8 9 1 pizzic. 1

tf morendo. pp

VIOLONCELLE.

Allegro vivace assai.

FINALE.

VIOLONCELLE.

9
225

1^o VIOLONCELLE

f *cres* *ff* *ff* *f*
p sciolte.
p
cres *f* *4 pizzic:*
L arco *p* *mf* *cres f*
ff *ff* *poco f e marcato.* *pp*
poco f *poco f* *poco f* *poco f* *f*
ff *ff*
tutta forza sin al fine.
ff *ff*
 Fine

I. VIOLONCELLE.

Allegro espressivo e moderato.

25^{me}

QUINTETTO.

Basse. *p* *molto espressivo.* *ff* *p* *ff*

cres. *cen - do.* *f* *dimin* *p*

A *p* *cres.* *f* *dim.* *p*

cres. *f* *f* *ff* *p*

pp *pp* *p* *pp*

B *pp* *pp* *dolce con espress.*

dolcissimo. *cres.*

C *pp* *cres - cen - do.* *f* *ff*

ff *f* *cres - cen - do.*

f *pp* *cres.* *dimin.* *p*

p *p* *f* *p*

p *f* *dim.* *pp* *f*

pp *pp* **E** *pp*

1. VIOLONCELLE.

Eleventh staff of music, bass clef. Dynamics: *p pizz.*, *arco.*, *p*, *p*, *pp*

Twelfth staff of music, bass clef. Dynamics: *I tutta forza.*, *ff*, *dim.*

Thirteenth staff of music, bass clef. Dynamics: *p*, *p*, *f*, *pp*

f. VIOLONCELLE.

Vivace.

SCHERZO.

ff pp

cres. f

pp

cres. cen. do. f

4

2 p

cres. poco a poco. f cresc. sempre.

D

pp mf sf p

E

1 cresc. ff

2 pp

1^{re} VIOLONCELLE

7 *fp*

F ten. ten. ten. en glissant. ten. ten. ten. en glissant. ten. ten.

ten. ten. ten. ten. ten. 6 5 *fp*

cres. *fp*

1 2 5 4 5 6

cres. - - - cen - - - do - - - poco - - - a - -

7 8 **G** *pp*

- - - - - poco. *ff*

2 *pp* *p*

cres. *f*

4 *f* *f*

I *p* cres. - - - poco - - - a - - - poco.

K *f* cres. sempre. *ff*

pp *f* *f* 5

I. VIOLONCELLE.

p *p* *cres.* *cen.* *do.* *f*

L *ff* *pp*

pizz. *pp* *arco.* *en glissant.*

ten. *ten.* *ten.* *en glissant.* *ten.* *ten.* *ten.* *ten.* *ten.* *ten.* *ten.* *ten.*

morendo. *cres.*

cen. *do.* *ff* *pp* *ff*

ADAGIO
cantabile.

pp *pp*

pp *cres.* *f* *pp* *f*

f *dimin.* *pp* *cres.*

plaintivement. *p*

B *dolce.* *molto.* *espressivo.*

I. VIOLONCELLE.

D tutta forza.

E

F

dolce.

molto

G

- pressivo.

dim. pp

f dim. p

pizz.

arco.

I. VIOLONCELLE.

Allegretto.

FINALE

I^o VIOLONCELLE.

ritard *sf* a Tempo. ritard. *pp*

f *ff*
il piu dolce possibile.

f

f

pp *f* *f*

mf

pp *f* *p*

p

pp *staccato* *cres.*

p *p eguale.*

p

f 4

VIOLONCELLE.

1. VIOLONCELLE.

G. DONIZETTI Op. 67.

Introduzione

Non tanto lento.

26^{me}

QUINETTE

ten. ten. ten. ten.

p *pp* *crescendo.* *f* *ff*

Molto moderato e grandioso.

p *pp* *fff* *p* *cresc.* *ff* *dimin*

p *poco. f* *cres - cen - do.*

f *f* *cres sempre ff tutta forza.*

A

f *f* *espressivo.*

p *espressivo.*

cresc. *dim.* *p* *pp* *p* *espressivo.*

p *cresc.* *p molto*

espressivo. *cres - cen - do. f* *dim.* *pp* *cresc.* *f* *f*

B *p* *cresc.* *pp* *pizz.* *p* *cresc.*

f *arco.* *cresc.* *ff* *ff*

ff *pp* *ff*

VIOLONCELLE.

pp
cresc.
f

ff stacc.
ff

f stacc.
3 3 3 3

cresc. cen - do. pp cresc. dim. p cresc.

cresc. f dim. morendo. pp

molto espressivo. f ff

ff

cresc. ff dim. p

cresc. f

ff p

cresc. dim. p

p cresc. p

molto espressivo. cresc. f p

cresc. f ff p cresc.

pp p pizz. cres - cen - do.

arco. ff ff p morendo. fp

cres - cen - do. mf sempre piu -

cresc. tutta forza.

p tf dimin

cres - cen - do. f dim. p f f dimin. p

poco. f ff morendo. pp pizz.

I. VIOLONCELLE.

Allegro non troppo presto.

SCHERZO.

f *p* *p* *f* *p* *p*
f *f* *p* *p* *f* *f* *p*
f *p* *p* *p*
leggiero.
sempre piu cresc. *f* *pp* *f* *f*
p *p*
p
pp
cres - cen - do. *f* *f* *f* *f* *p*
p *f* *f* *p* *p* *f* *f*
f *f* *f* *f* *f* *f* *f*
cres - - cen - - do. *f*
p *cres - - cen - - do* *ff tutta forza.*

harmoniques.

in Tempo. *p* *p* ritardando.

dolcissimo. in Tempo rit col Viol: pizz: 1

arco. *p* cresc. *f* dim.

p cresc. *f* dim. 5 *pp*

in Tempo. rit: col Viol. *p* leggiero. cresc.

cen - do. *f* *p* cresc. dim. *pp* pizz.

2 *p* *f* *p* *p* *f* *f*

p *p* *f* *f* *p* *p* *f* *f* *p*

1 2 2 1 *p* leggiero.

mf cresc. *f* *pp* *f* *f* *p*

p

1 4 2 2 5 *p* *f*

1. VIOLONCELLE.

pp *cres - - cen - - do. f*

f p f p f p f

f f f f f f f

*f p *cres - - cen**

do. f p sempre piu cresce ff tutta forza.

p p harmoniques.

ff

*ANDANTE.
sostenuto e cantabile. p p f p*

f ff

A pizz. arco. 2. Corde p

I. VIOLONCELLE.

cresc. f *p* *pizz.* *arco.* 4

B *sf* *molto espressivo.*

p *morendo.* *fp* *sf* *energico.*

fp *sf* *C*

fp *1*

D *sf* *sf* *diman.* *p*

p *cres.* *2*

f *p* *2. Corde* *3*

tf *p* *tf* *sf* *E*

sf *pp* *3* *1*

1. VIOLONCELLE.

2^a Corde.

p *p* *cresc.* *f*

f *p* *f*

G

p *f* *f* *p*

p molto espressivo.

p *morendo.* *pp*

rit poco.

Allegretto quasi allegro.

FINALE.

p *f* *pp*

p molto espressivo.

p *f* *f* *pp*

p

A

p *sempre piu cres - - - - - cen - - - - -*

f *p*

do f

B

p *f* *pp*

dim *fp*

1. VIOLONCELLE.

ff *ff* *ff* *ff* *ff*

cresc. *f* *p* *cresc.*

- cen - do. f *ff* *p*

cresc. ff

p

pp *p* **D**

f *tf* *pp* *cresc.* *f* *dimin.* *p* *cresc.*

f *p*

E *fp* *f* *fp* *cresc.* *- cen - do. f*

fp *cresc.* *- cen - do -* *pp* *meme son.*

F *p* *cresc.* *f*

I. VIOLONCELLE.

- Staff 1: *f*
- Staff 2: *p*
- Staff 3: *f*, *f*, *dim.*, *p*
- Staff 4: *cresc.*, *f*
- Staff 5: *p*, *cres.*, *cen*, *do.*, *f*, *ff*
- Staff 6: *p*, *ff*
- Staff 7: *p*, *fp*, *sempre piu cresc.*
- Staff 8: *cres sempre.*, *f*, *pizz.*, *p*, *arco.*, *p*
- Staff 9: *fp*, *p*
- Staff 10: *f*, *f*, *fp*, *p*

VIOLONCELLE

Eleventh musical staff in bass clef, featuring a series of sixteenth-note runs. It concludes with a fermata and the word *Fine*.

All.^o grandioso.

27:
QUINTETTÉ.

ff

2 p marcato.

cres. cres. ff

ff

B pp dolce. pp f dimin. p

p cres. f pp sempre piu cres

C f ff p rf cres.

f p rf rf p rf

morendo. pp cres cen do sempre.

ff

ff ff ff ff ff ff

I. VIOLONCELLE.

D

pp p ff

E

f sf

p sf moren

pp cres cen do

F

f cres. sempre.

ff

p cres.

G

dim. dolce con espres. pp cres. f dimin.

p cres. f pp

sempre più crescendo. f p con. espres.

cres - cen - do f p rf rf

rf morendo pp cres - cen - do

ff p

pp cres f

cres ff dum p

morendo pp ff pesante

pp

p

cres - cen - do f

cres - sempre ff

1^{re} VIOLONCELLE.

ADAGIO
CANTABILE.

dolce con espressione. f *f* *dim. p* *cres.*

f *dim.* *p* *pp*

pp *f* *f*

f *pp* *f* *ff*

p *p*

pp *cres. poco a poco crescendo. f* *crescendo*

p *cres. f* *dim. pp* *cres.*

cen do. p *pp*

p *pp* *cres. ff grandioso.*

ff

pp

All. impetuoso.

SCHERZO.

I VIOLONCELLE.

pp

cres. cen. do. f

cres. sempre

Tempo I:

ff

fp

leggiere e stacc.

cres. ff pesante. sec. ff

sec. ff pp

cres. poco a

poco ff

fp leggiere e stacc.

cres. ff sec. ff pesante.

Poco più lento.

pp legato

1^{re} VIOLONCELLE.

Allegretto.

V. VIOLONCELLE.

B

dolce con grazia. *p*

cres. sempre. *crescendo.*

f *morendo.*

p *cres. f dim. p* **C^o 1**

pizz. *arco.* *pp* *p* **1**

p *cres.*

f *cres.* *f* *cres.*

D *f* *pp* *f* *pp* **2**

pp *cres. f dim. pp*

E *morendo.* *pp sciolte.* **3**

p

1^o VIOLONCELLE.

f

f *ff* energico. *ff*

p dolce con grazia.

p

cresc. — cresc.

do *f* morendo. *p*

II

cresc. *f* dim. *p*

arco. *pp* pizz. *p*

f *ff*

1^{re} VIOLONCELLE.

pp *triaz. triaz.*
pp
0
8
pp
cres. cen do. f
f
f
pp
cres.
f
cres.
ff
M triaz. triaz.
p
ff
1 2 3 4 5 6 7 8 9
pp
10 11 pizz.
dimin
arco
pp
m

1^{re} VIOLONCELLE.

G. ONSLOW Op: 72.

Adagio non troppo.

28^e
QUINTETT E.

ff > *ff* > *pp*
Allegro moderato.
p stacc.
cres - - - - cen - - - - do. *f*
ff
pp
pp *mf*
p *p*
pp *p*
pp *p*
f *f* *f*
p *1^a* *1* *2^a*

1^{re} VIOLONCELLE.

pp

pp

ff

ff

pp

pp

p

cres - cen - do.

pp

3

morendo.

E

1

stacc:

p

cres - - - cen - - - do. f

f

1^{re} VIOLONCELLE.

1^{er} VIOLONCELLE.

ADAGIO.
Molto cantabile.

1^{re} VIOLONCELLE.

cres - - - cen - - - do. *f*

pp *pp*

pp cres - - - cen - - - do. *f* *f*

p *morendo.* *pp* *p*

p *f* *f* *pp*

p

cres - - - cen - - - do. *f* *dim.* *p* *pp*

1^{re} VIOLONCELLE.

Impetuoso.

MENUET.

ff pp

1

ff pp f

ff

pp

p cres - - - cen - - - do. f cres sempre.

ff ff p

cres - - - cen - - - do. f cres - - -

- cen - - - do. ff ff p

morendo. pp ppp p p

cres. f sciolte.

1^{re} VIOLONCELLE.

1^a 2^a dim.

p

f *f*

f dim. *p* *pp*

pp *p* *cres.*

cen - - do. *f* *cres.* *ff* *ff*

p *cres.* *cen.* *do.* *f* *cres.* *ff*

p *cres.* *cen.* *do.* *f* *cres.* *ff*

1^{er} VIOLONCELLE.

Vivace.

FINALE. *sec. sec.*

ff

pp *ff* *sec.*

pp *cres.* *f*

p cresc. *sempre piu cresc.* *cen.* *do.* *ff*

ff

pp *ff* *pp* *ff* *pp* *ff*

pp *ff*

pp *morendo.* *pp*

a Tempo. *pp*

rit col Viol 1^{er} *pp*

ff pp f p

f p f dimin.

p crescendos f

p

pp crescendos p

pp pp legato.

E pp

ff pp ff pp

ff pp pp

1^{er} VIOLONCELLE.

1^{er} VIOLONCELLE.

1^{re} VIOLONCELLE.

G. ONSLOW Op. 75

29^e
QUINTETTÉ. *Allegro moderato.*

p *pp*

ff *ff* *p*

ff risoluto.

ff

A *pp* *p* *pp*

p *cres. f* *crescendo.* *ff* *dim. p* *morendo.*

p *morendo.*

p *cres. cen.*

do. p *cres. cen. do. f*

f *fp*

p *3*

1^{re} VIOLONCELLE.

1^{re} VIOLONCELLE.

1^{re} VIOLONCELLE.

LARGHETTO
doloroso.

1^{re} VIOLONCELLE.

cres - - - cen - do.

pp ff f p

morendo. pp

Allegro non troppo presto.

SCHERZO. *p* *staccato molto.* *Pizz.* *p* *Arco.* *p*

ff p

p

crescendo. f p

p cres - - - cen - do. p

Pizz. Arco. p f

p f p cres. f

f p

p 16

1^{er} VIOLONCELLE.

pp f pp

f pp f

pp C pp 1

pp 8 pp

pp f pp

pp

p stacc.

Pizz. Arco p p

f p f

p p 1 3

1^{er} VIOLONCELLE.

Vivace.

FINALE.

ff p *cres - - - - - cen - - - - - do. ff ff*

A ff p *cres - - - - - cen - - - - - do.* p

1 p *cres.*

f p pp *1 B 4*

pp p ff

C ff pp ff pp *cres -*

- - - - - cen - - - - - do. f p

p p p

1^{er} VIOLONCELLE.

50^{me}
QUINTETTE .

Allegro grandioso .

MINUETTO.

Moderato molto.

2

pp f dim.

1^o 2^o p pp cres.

cen - do f f p pp

ff dimin. p

pp

1^o 2^o pp

cres. dim. pp

pp

pp

pp

morendo. pp 2

1^{re} VIOLONCELLE

f *dimin.* *p* *pp*

cres. *cen.* *do.* *f* *p* *pp*

ff

Pizz *Arco.* *1* *pp*

pp

pp *ritard. col Viol 2^o.* *ppp*

sempre legatissimo.
ANDANTINO.
GRAZIOSO. *pp*

cres. *rf* *dim.* *p* *pp*

rf *pp*

rf *pp*

1^a. VIOLONCELLE .

energico .
ff

staccato . *dim .* *pp*

P *cres. cen - do* *ff*

limi - nuen - do . *P* *Pizz.* *P*

Arco . *ten . ten . ten .* *pp*

pp *f* *pp* *pp*

pp *cres .*

dim . *pp* *smorz .* *ppp* *ppp*

1^{re} VIOLONCELLE.

Allegro molto animato..

FINALE.

p leggieramente .

p

cres - - - cen - - do . *f*

pp *ff* *pp* *ff* *pp* *cres.*

cen - do . *f* *f* *f* *f*

1 A

5 5

sempre piu cres - - - cen - - do.

3 1 2 3 4 5 6 7

ff *pp*

8 Pizz. *p* *cres* - - - cen - - do *f* *dim.* *p* Arco.

1

B

pp

4. VIOLONCELLE .

4^e VIOLONCELLE.

mf cres. ff

dim.

Pizz. cres.

pp

Arco. f dim. p pp

cen do.

cres cen do. ff

G pp

pp p p p f f pp

ff pp ff ff dimi- nuen

do. pp

1^o. VIOLONCELLE .

pp *leggieramente* .

cres - cen - do . *f* *pp*

f *pp* *f* *pp* cres - cen - do .

f *f*

p *ff* *pp*

pp cres - cen - do poco

a poco. *f* *f* *f* *f*

mf *ff*

ff *ff* *ff*

FINE.

1^{re} VIOLONCELLE.

G. ONSLOW. Op: 75.

51.
QUINTETTÉ.

All^o grazioso.

1^{er} VIOLONCELLE.

1^{re} VIOLONCELLE.

1^{er} VIOLONCELLE.

Allegro.

sempre staccato e leggiero.

SCHERZO.

pp

2

pp

p

cresc.

ff

2

1

pp

cresc.

f

5

dim.

pp

A

4

pp

5

p

cresc.

cres.

cres.

1

ff

dolce poco meno animato.

f

15

B

p

15

1^{re} VIOLONCELLE.

1^{re} VIOLONCELLE.

ANDANTE
SOSTENUTO.

1^{re} VIOLONCELLE.

dim. *p* cresc. *ff*

dimin. *p* D

morendo. dolce.

pp *pp* cresc.

cresc. *pp* ten. ten. ten. ten. *fp*

E

ff

p *ff* *ff*

p *pp* *p*

morendo. *pp*

1^{er} VIOLONCELLE.

Allegretto.

FINALE..

2^e Corde.

glissé.

glissé.

ritard.

loco. in tempo. pizz.

arco.

pp stacc.

cresc.

f dim. p

A

glissé.

glissé.

cresc.

f

p

B

cresc. f dim. p

4

f

cresc. p

C

p

pp

p

D

pp

cresc. f

morendo.

p

glissé.

loco. in tempo. pizz.

glissé.

ritard.

p

cresc.

arco.
ff
1
ff

E
pp
1
pp

cresc.
f
cresc.

ff

F
p
f
p
cresc.
p

2
pp

G
p
pp
cresc.

f
morendo.
cresc.
f

pp
cresc.
f
pp
cresc.

p
glissé
2
glissé
ritard.
8²/₆ loco.
II in tempo.
1

1^{re} VIOLONCELLE.

pizz. *p*
 arco. *pp* stacc.
 cresc. *f* dim. *p*
 pizz. *p* arco. *pp* *f* cresc.
f cresc. *f*
ff *pp* *pp* glissé.
 glissé. glissé.
 rit. poco a poco.
 cresc. *f* in tempo. *ff* Fine.

VIOLONCELLE.

All^o patetico e mod^{to}

The score is divided into several sections:

Dynamic markings throughout include *p*, *f*, *pp*, *ff*, *cresc.*, *dim.*, *arco.*, and *pizz.*.

Impetuoso.

SCHERZO.

And^{te} affettuoso.

ROMANCE.

ppp

arco.

pizz.

p

A

cresc.

ppp

cres.

f

dim.

p

ppp

B

morendo.

ppp

C

cres - cen - do.

ff

dim.

p

dim.

ppp

cres - cen -

do

f

p

ff

dim.

p

cresc. ff

dim. *p* *cres.* *ff* dim. *pizz.* *morendo.*

D *arco.* *pp* *pp*

pp

E *pp*

cresc. *f* *dim.* *p* *pp*

pp *f* **F**

p *pizz.*

arco. *molto staccato.* *cres.*

f *cresc.* *ff* *dim.* *p* *cres.* *f* *dim.* *p* *p* **G** *sempre più morendo.*

pp *ppp*

Agitato molto vivace.

FINALE.

pizz.
poco. f
f
poco. f
f
ff
ff
f
ff
tiré.
tiré.
ff
pp
tiré. tiré.
tiré. tiré.
pp
cresc.
pp
pp
pp
pp
f
dim.
p
pp pizz.
pp
cres: poco a poco.
13.

2^a arco.

p *ppp* *f* *cresc.* *f* *D* 1

pp *pp* *pp* *pp* *pizz.* *cres.*

E arco. *f*^{*p*} *cres.* *fp* *cres.*

f *p* *cres.* *mf* *mf* *do.*

F pizz. *f* *poco. f* *poco. f*

poco. f *poco. f* *f*

arco. *pp* *cresc.* *pp* 6

VIOLONCELLE.

VIOLONCELLE.

Allegro grandioso.

53^{me}

QUINTETTE.

ff ff pp

A cresc.

p

B Pizz.

Arco. pp

cre - - scen - - do. pp

cresc.

f f pp

Pizz.

cresc. f

Arco. ff

VIOLONCELLE.

pp p cresc. dim. p

f pp

H 3 pp cresc. p Pizz.

1 Arco. cresc. f f

ff fpp 3 3 3 3

I pp

1 Pizz. Arco. p p cresc.

ff ff

Molto vivace. 1

ff

f p f p f ff

p f

VIOLONCELLE.

A *cresc.* *cresc.*

ff *p* *ff* *p*

ff *f* *p* *f* *p*

B *ff* *f* *p* *f* *ff* *f*

p *f* *p* *f* *ff* *f*

1° 2°

p *f* *ff*

3 3 1 1 1

dim. *1* *Mouvt un peu rallenti.* *cresc.*

ppp

ppp

C *ppp*

3 3 3 3 3 3 3 3

f

3 Pizz. 3 Pizz. 8 D^{arco.}

f *meno f* *pp*

VIOLONCELLE.

f p f p cresc. ff

p

p cresc. dim.

Mouv^t rallenti.

pp

1 morendo. 1 Pizz. Arco. pp ppp

ANDANTE SOSTENUTO.

Pizz. Arco. p pp

cresc. f dim. pp Pizz. Arco. pp

cresc. f ff

B Pizz. pp

4 p cresc. f dim. p pp cre

scen. do. f pp

pp p smorz.

pp cresc. f dim. pp

E Pizz. Arco. pp f

Molto vivace. ppp

FINALE. pp cresc.

f ff cresc.

pp sempre più cresc. ff

dim. p B

1

5

pp 1° 2°

pp stacc.

p f 1 1 1 1

VIOLONCELLE.

f *dimin.* *pp* *ff*
f *p* *ff* *f* *p* *ff* *fpp* *ppp* *ff*
p *pp* *D* *ppp*
cresc.
E *Pizz.*
pp *Arco.* *morendo.* *p* *sempre più cresc.*
9 *p* *pp* *sempre più cresc.*
F *ff* *dim.* *p* *2* *tr* *2*
1
G *pp* *cresc.*
cresc. *ff* *pp* *cre*
scen *do.* *f* *cresc.* *ff* *p* *pp*
H *p* *cresc.* *f* *1* *1* *p*
1 *f* *dim.* *p* *morendo.* *pp* *cresc.* *f* *ff* *ff*

VIOLONCELLE.

34^{me}
QUINTETTE. *Allegro grazioso.*

p *cresc:* *p*

pp *f* *f*

fp *cresc:*

A *f* *f* *f* *f* *f*

f *p* *p* *ffp* *cresc:*

scen - - - do.

B *ffp* *ffp* *dim. p* *p*

p *espressivo.* *3* *3*

p

pp *cresc:* *f* *ff*

C tr *f* *p* *pp*

f *f* *1*

VIOLONCELLE.

F 1 *p* *p* *fp* *fp* cre - - - scen -

fp do. - - - - - nuen - - - - do. *p*

G *p* *espress:* 1 4 6

p *cresc:* *f* *ff* *f*

p *pp* **H** *f*

f

1

J a Tempo. *poco riten. pp* *cresc:* *f*

ff

Molto vivace.

SCHERZO.

f

f *p* *f* *f* *p* *f* *f*

f

fp

p *sempre piu cresc:* *sempre piu*

cre - - - - - scen - - - - - do *ff*

f *p* *f* *f* *p*

f *p* *cresc.* *f*

f *p*

1 2 3 4 5 6 7 8 *un, peu plus lent.*
pizz.

arco. *f* *f* *pp* *p*

morendo e ritenuto poco.

f *pizz.*

arco. *pizz.* *arco.*

pp *pp*

pizz. *arco.* *même son.* *arco.*

p *pizz.*

pizz: *arco.*

p

pizz:

arco. *f* *f*

morendo e ritenuto poco. *Tempo 1?*

f *p* *f* *f* *p*

f *f*

fp *cresc.* **1**

VIOLONCELLE.

sempre piu cre - scen - - - do *ff*

f *p* *f* *f* *p*

f *f* *p* *cresc.* *f*

1 *f* 2 *p*

f *pizz.* *p*

arco. *f* *pp* *morendo e*

a Tempo. *riten poco.* *ff*

ANDANTINO. *pp* *ff* *pp* *pp* *ff* *pp*

pp *ff* *pp* *A*

tr *tr* *tr* *pesante.* *du talon.*

B *p* *leggeramente.*

Allegro molto vivace.

FINALE.

1

p *pp*

p *cresc.* *f* *pp*

cre - - scen - - do. *f*

ff *mf* *p*

6 *pizz.* *pp* *p*

arco. *p*

cresc. *f* *p*

stacc. *p*

5 *C*

pp *p*

pp

pizz. *p*

D *pizz.* *p*

arco.

cresc: f fp cresc: f cresc:

E morendo. p pp

1 p f

F ff f

p pp 6

pizz. arco. 4 1 G p leggiero.

3 4 p cresc:

f 7 H p stacc: cresc:

pp p cresc:

f p 1 1

* retardez insensiblement plus lent. ppp morendo.