

Viola

Eine Kleine Nachtmusik

K.525

Wolfgang Amadeus Mozart

Transcrip. Gory

info@gory.jazztel.es

Allegro

f

p

sf *p*

sf *p* *cresc.* *f*

A

p

B

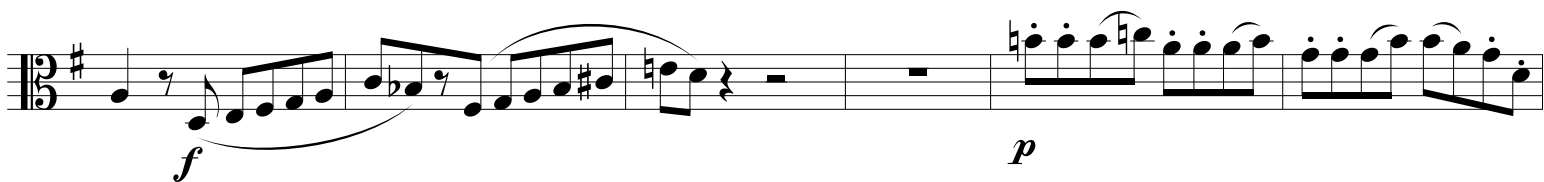
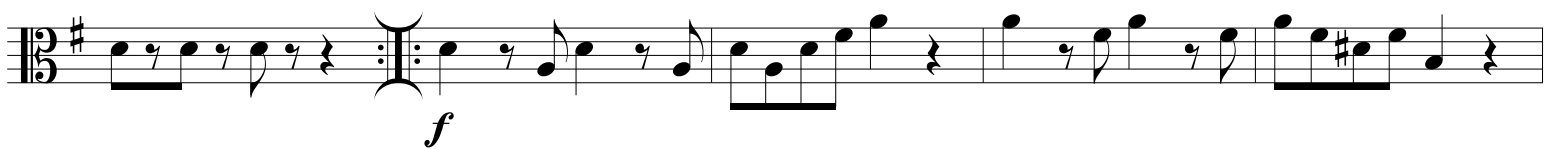
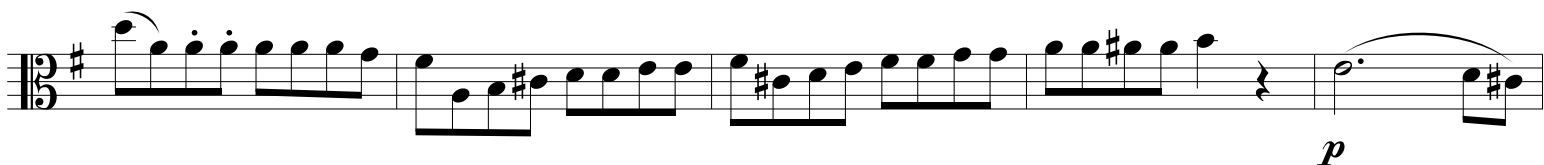
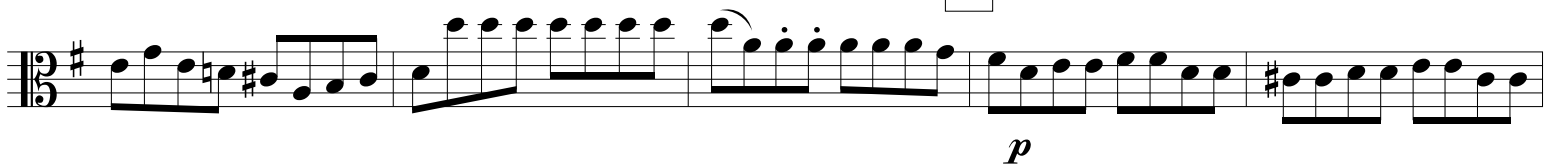

C

ROMANZE
Andante

MENUETTO
Allegretto

Trio

p

f

p

Menuetto D.C.

RONDO
Allegro

p

1. 2.

f

f p

p

1 2

1

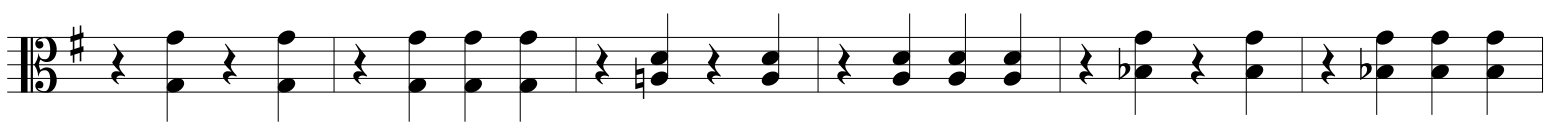
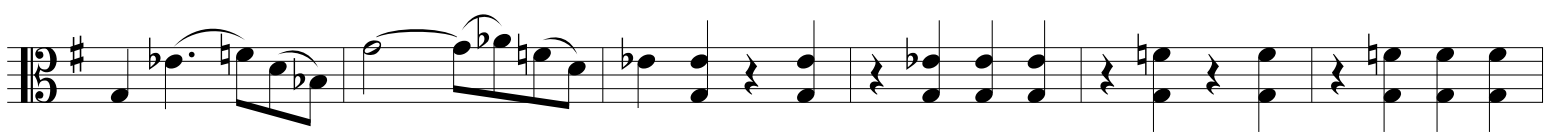
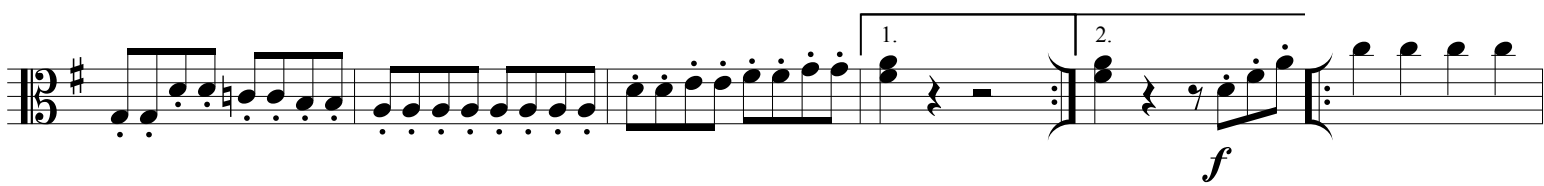
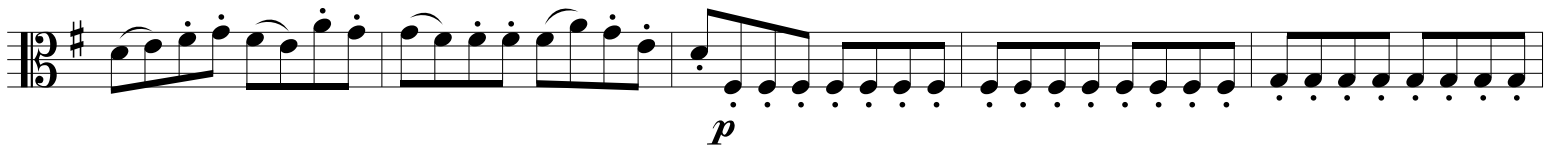
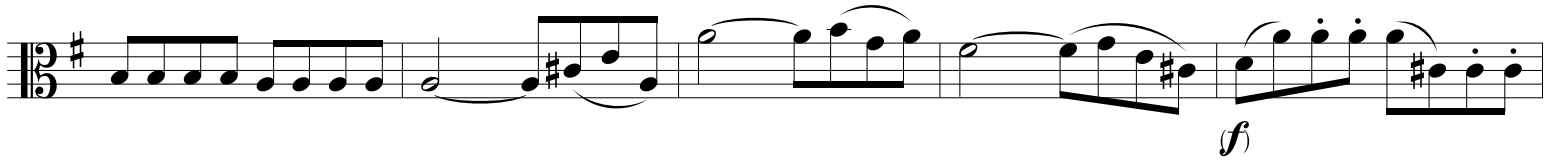

J

K

Coda

 - **Staff 1:** Starts with four dotted quarter notes (F#, G, A, B) on the first measure. The second measure is a quarter rest. The piece begins with a piano (*p*) dynamic. The line continues with eighth-note and quarter-note patterns.
 - **Staff 2:** Continues the melodic line with eighth-note runs and quarter notes, including a half note with a slur.
 - **Staff 3:** Features a half note with a fermata over it, followed by a quarter note and a half note. The dynamic changes to forte (*f*).
 - **Staff 4:** Contains eighth-note and quarter-note patterns, including some triplets.
 - **Staff 5:** Consists of a rhythmic accompaniment of eighth-note chords.
 - **Staff 6:** Continues the rhythmic accompaniment, ending with a quarter rest on the final measure.