

24/12
2 f 21/7³

209

Santaise

POUR

Piano & Clarinette

Composée sur les motifs

D'ACTEON

DÉDIÉE À

Mademoiselle Desirée Getting

PAR

H. Berr ET *H. Jessy*

N^o 5607.

Propriété des Editeurs.

Pr. 1 fl 48 kr

Enregistré aux Archives de l'Union

MAYENCE ET ANVERS

Chez les fils de B. Schott.

Paris, chez E. Troupenas.

Londres, chez Dalmaire.

Dépôt général de notre fonds de Musique.

à Leipzig, chez G^{me} Haertel.

à Vienne, chez H. F. Müller.

Mus. Schott. Ha 5538-1

5712

209

Fantaisie

POUR

Piano & Clarinette

Composée sur les motifs

D'ACTEON

DÉDIÉE À

Mademoiselle Desirée Gelling

PAR

H. Berr ET *H. Jessy*

N^o 5607.

Propriété des Editeurs.

Pr. 1 fl 48 kr

Enregistré aux Archives de l'Union

MAYENCE ET ANVERS

Chez les fils de B. Schott.

Paris, chez E. Troupenas.

Londres, chez Dalmaine.

Dépôt général de notre fonds de Musique.

à Leipzig, chez G^{me} Haertel. à Vienne, chez H. F. Müller.

CLARINETTE en Si b.

20^{me} FANTAISIE sur ACTEON.
Pour Piano et Clarinette.
Par F. BERR et A. FESSY.

Andante. (♩ = 104)

FANTAISIE.

à piacere.

a Tempo

Allegro. (♩ = 126.)

Rallent.

Rallent. a Tempo.

p

Più vivace.
Cres

Même mouvement.

Très Piano.
dolce.

CLARINETTE.

CLARINETTE.

5

Tempo 1^{mo}

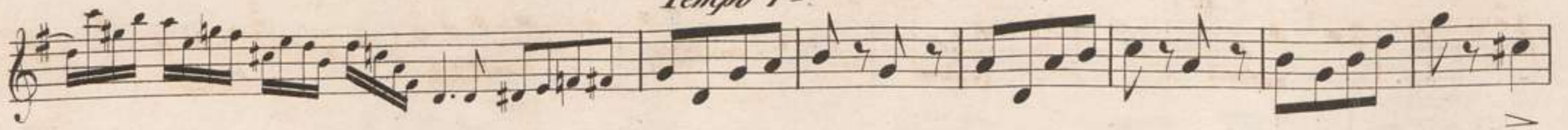

Même mouvement. 16.

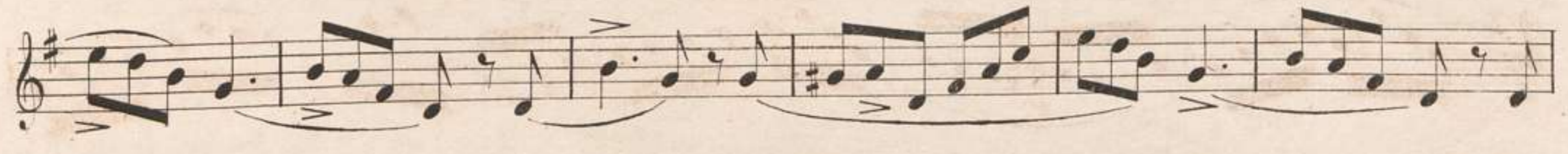
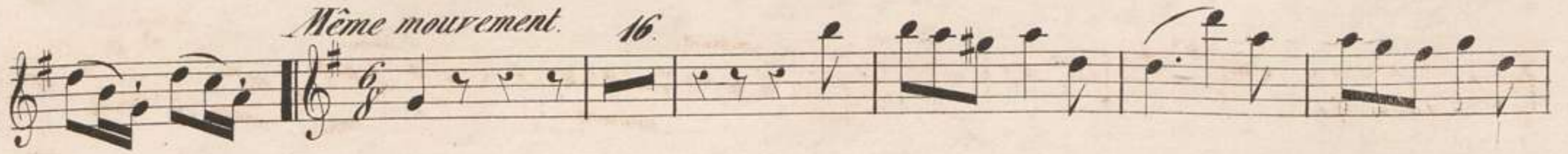

20^{me} FANTAISIE
sur ACTEON.
Par F. BERR et A. FESSY.

Andante. (♩ = 104.)

CLARINETTE
en Si b.

PIANO.

The fourth system continues the musical piece. The vocal line has a melodic phrase. The piano accompaniment features chords and moving lines in both hands.

The fifth system includes a vocal line and piano accompaniment. The vocal line features a melodic phrase with a long note. The piano accompaniment features chords and moving lines in both hands.

The second system continues the musical piece. The vocal line shows a continuation of the melodic theme. The piano accompaniment includes a *rallent.* marking above the vocal line and another *rallent.* marking above the piano part, indicating a change in tempo.

The fourth system continues the intricate piano accompaniment. The vocal line features a *tr.* (trill) marking. The piano part includes a *Ped.* marking and a *Loco* marking with a dashed line, indicating a change in tempo. The piano accompaniment is highly rhythmic and technical.

p Più virace. *cres.*

Ped.

f *sa* *Loco.*

f *Ped.*

f *Même mouvement.*

f *Même mouvement.*

Très piano.
dolce.

dolce.

f

8va

Loco.

Ped.

p

f

6.

The second system continues the vocal and piano parts. The vocal line has a melisma marked "sa" with a dashed line. The piano accompaniment includes a "cres." (crescendo) marking and a sequence of notes numbered 4, 3, 2, 1. A "Loco" marking is also present above the piano part.

The third system shows the vocal line with a melisma marked "ce" with a dashed line. The piano accompaniment features a "cres." marking and continues with rhythmic accompaniment.

The fifth system features a vocal line with a melisma marked "be." with a dashed line. The piano accompaniment includes a "rallent." (rallentando) marking and concludes with a double bar line.

Tempo 1^o

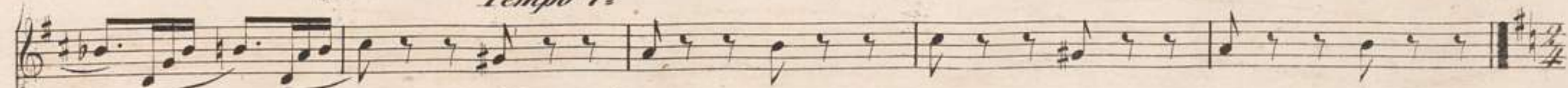

Tempo 1^o

dimin.

Même mou^{te}

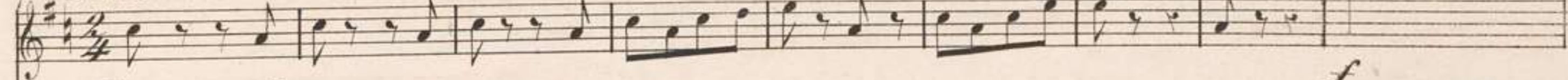

Même mou^{te}

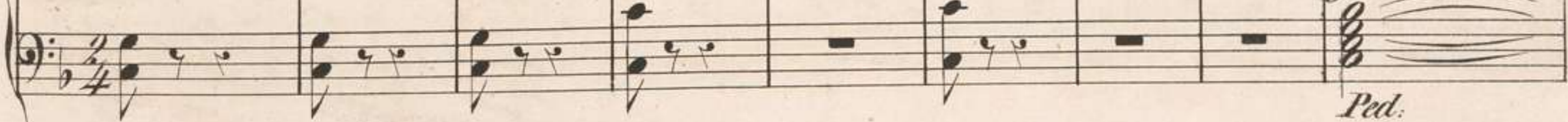

Ped.

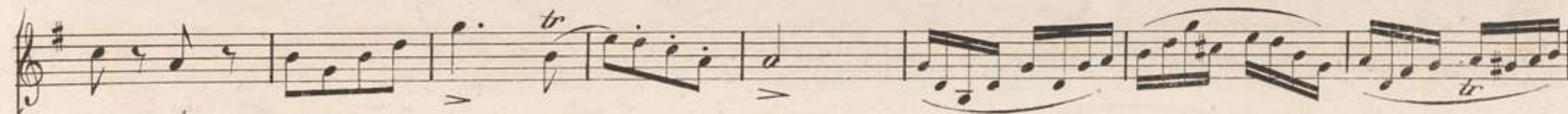

rallent. *Tempo 1º*
p *Ped.* *1ª*

Loco. *Même mouvement.*
Ped. *p* *2ª*

This is a handwritten musical score for piano, consisting of five systems of staves. The notation includes treble and bass clefs, a key signature of one sharp (F#), and a 2/4 time signature. The score features various musical markings and dynamics:

- System 1:** Includes markings for *ff*, *sf*, *sf Ped.*, *8va*, *f*, and *Loco*.
- System 2:** Includes markings for *ff*, *ff Ped.*, *Ped.*, and *p*.
- System 3:** Includes markings for *f* and *p*.
- System 4:** Includes markings for *f*, *p*, and *cres.*
- System 5:** Includes markings for *f*, *8va*, *Ped.*, and *8va*.

The score concludes with the numbers 5607 and 5608.

Loco.

f

b.

p

f

Ped.

Ped.

