

EUPHROSUNE-POLKA

CORNO 1^{mo} in E.

Carl Lumbye.

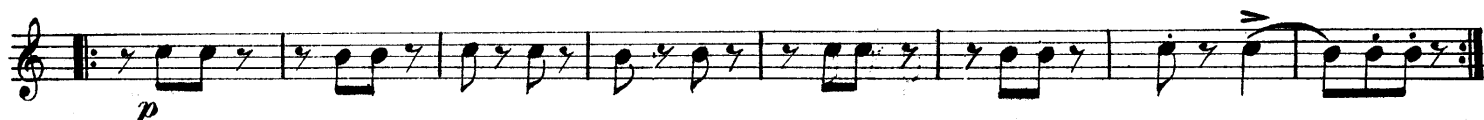
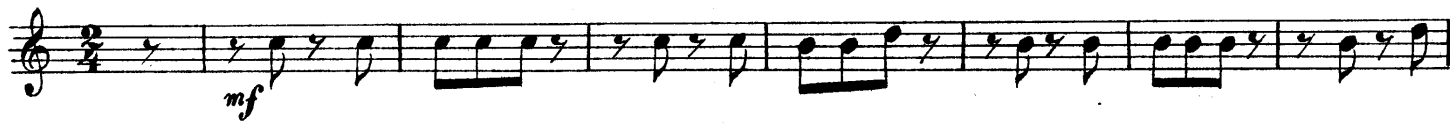

D. C. al  *e poi Coda.*

EUPHROSYNE-POLKA.

CORNO 2^{do} in E.

Carl Lumbye.

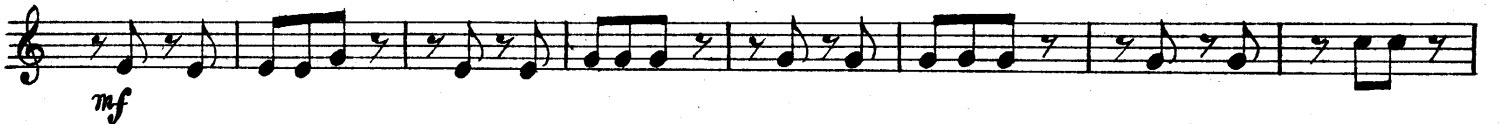

TRIO.

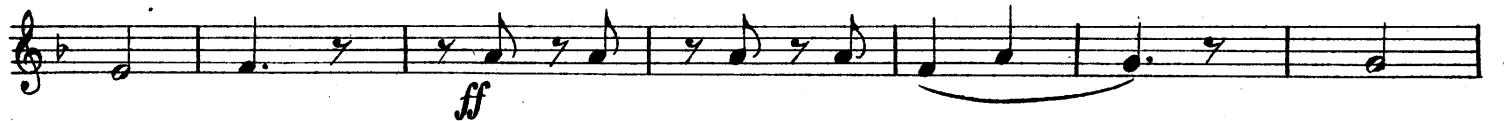

D.C.al  e poi Coda.

CODA.

EUPHROSUNE-POLKA.

TROMBA 1^{mo} in E.

Carl Lumbye.

TRIO.

The Trio section consists of four staves. The first staff starts with a piano (*p*) dynamic and includes a first ending bracket labeled "1.". The second and third staves feature a fortissimo (*ff*) dynamic. The fourth staff concludes with a fortissimo (*ff*) dynamic. The section ends with the instruction "D. C. al ♩ e poi Coda."

CODA.

The Coda section is a single staff of music, starting with a fortissimo (*ff*) dynamic and ending with a final chord.

EUPHROSYNE-POLKA.

TROMBA 2^{da} in E.

Carl Lumbye.

p

f

6.

p

f

TRIO.

8.

f

ff

p *ff* *p*

1. 2.

D.C. al e poi Coda.

CODA.

ff

EUPHROSYNE-POLKA.

TROMBONE 1^{mo}.

Carl Lumbye.

D. C. al ♪ e poi Coda.

EUPHROSYNE-POLKA.

TROMBONE 2^{do}.

Carl Lumbye.

8.

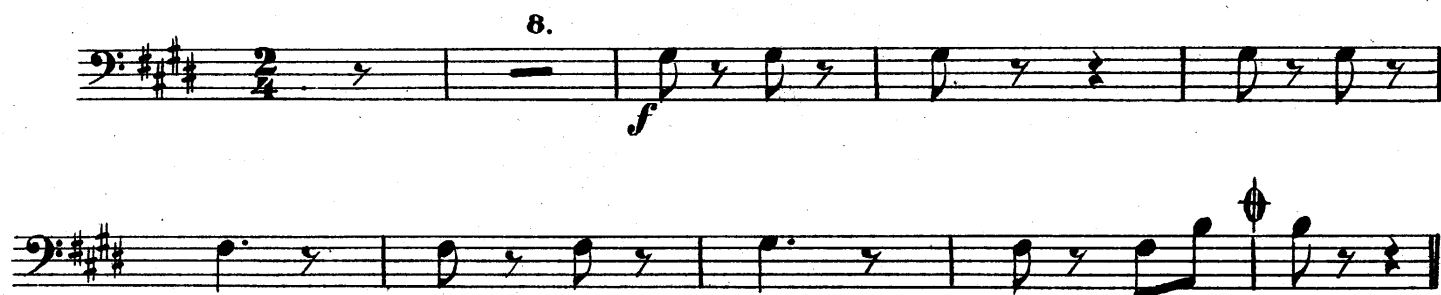

8. 8.

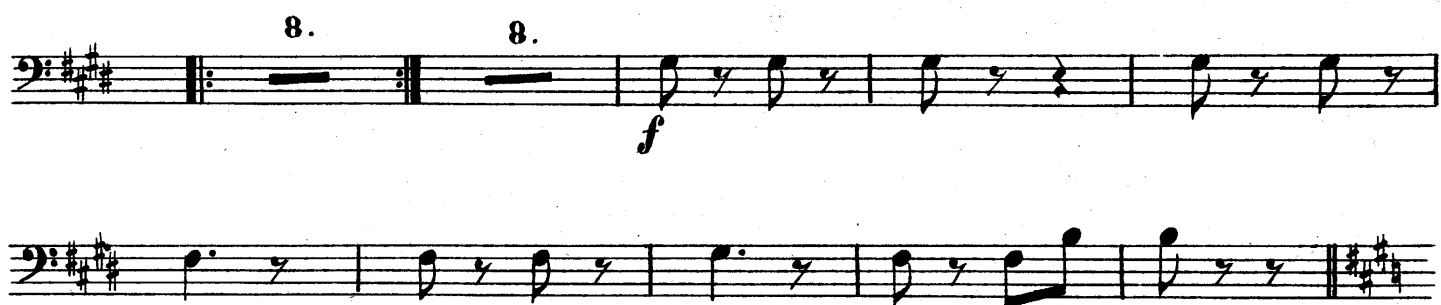

TRIO.

8.

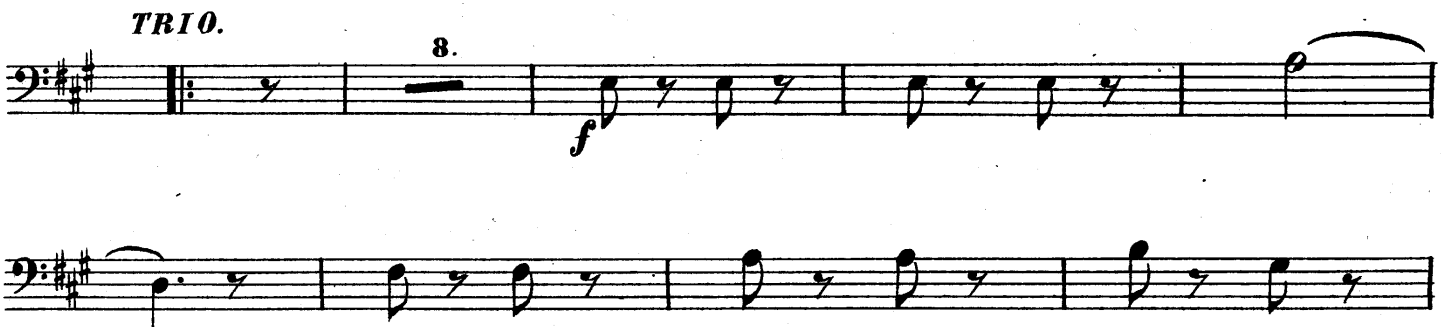

D.C. al C e poi Coda.

CODA.

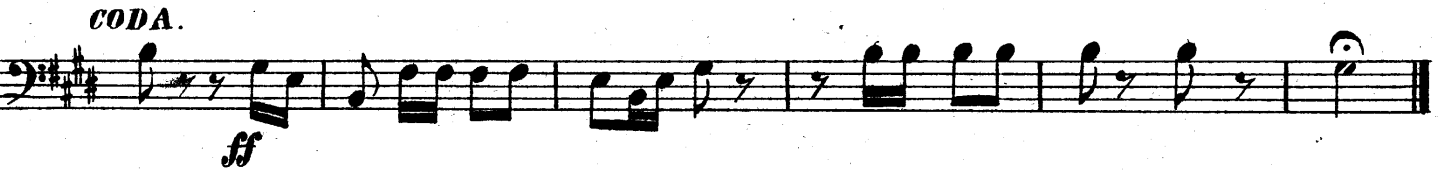

EUPHROSYNE-POLKA.

TUBA

Carl Lumbye.

6.

p *f*

TRIO.

2. *p* *f*

2. *fz* *p* *fz* *p* *p*

D. C. al C *e poi Coda.*

CODA.

ff