MARCIA

Pietro Socal
(1879 - 1959)

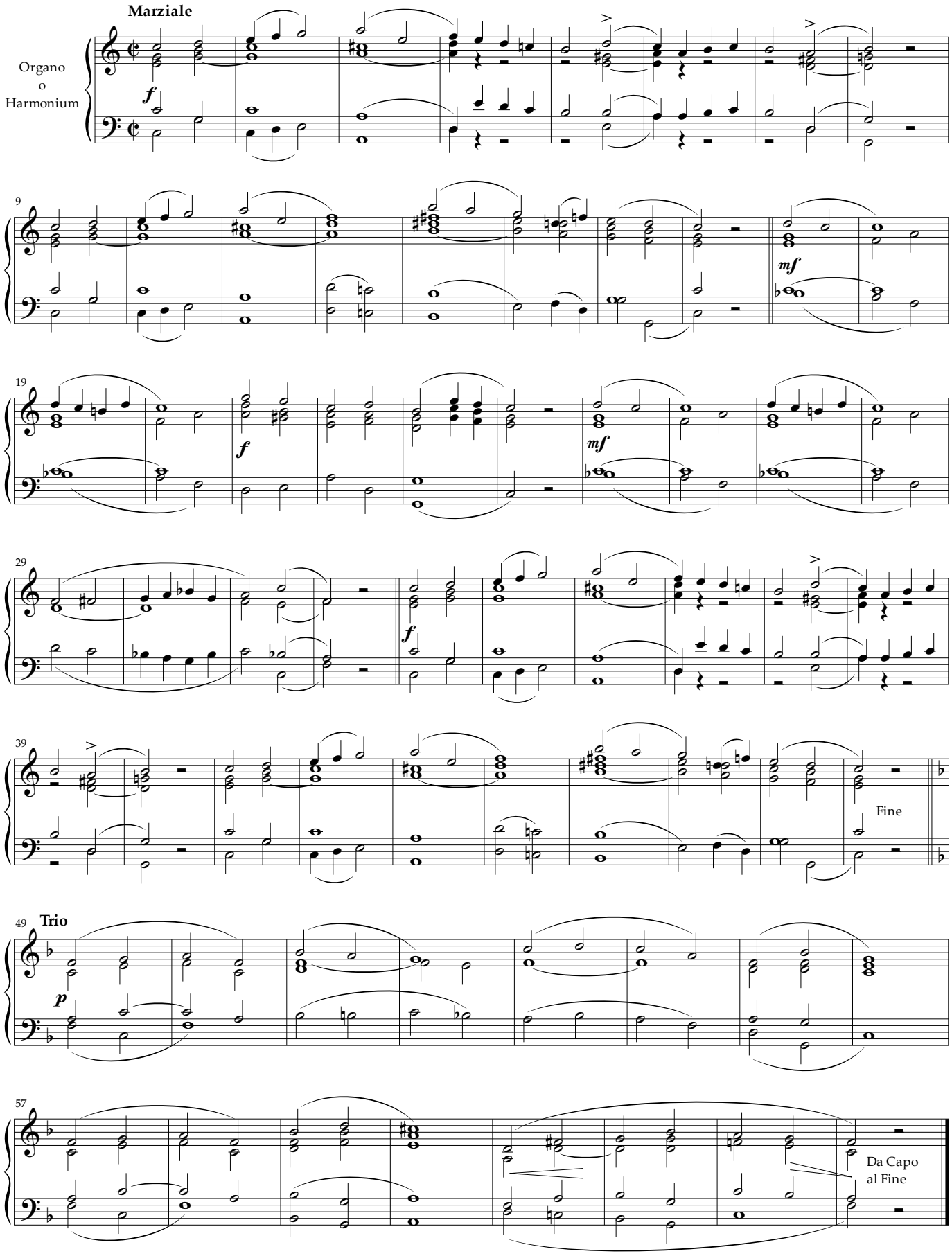

© 2019

QED