

SEI
SONATE

AVIOLINO O CEMBALO SOLO

Composte

Del Sig.^o Conte. Benevento.

DI

SAN RAFAELE

Amatore Virtuoso di Thurino.

mises au jour par M. De la Chevandiere.

& Gravées par M.^m Leclair.

Price 7th 4th

A PARIS

*Chez M. De la Chevandiere, rue du Roule à la Croix d'Or.
es aux Adresses Ordinaires.*

AVEC PRIVILEGE DU ROY.

SONATA

Allegro.

I.^a

Andante.

Minuetto.

Second system of the Minuetto, continuing the melodic and accompanimental lines. Fingerings and a trill (tr) are clearly visible.

1^a Variations.

8^a

2^a Varia.

Second variation system, marked with piano (p) and forte (f) dynamics.

Third variation system, marked with piano (p) and forte (f) dynamics, including a trill (tr).

3^a V^m.

Third variation system, marked with piano (p), forte (f), and piano (p) dynamics.

Fourth variation system, marked with forte (f), piano (p), and forte (f) dynamics, including a trill (tr).

4^a V^m.

Fourth variation system, marked with piano (p) and forte (f) dynamics.

Dolce.

5^a V^m.

Fifth variation system, marked with piano (p), forte (f), and piano (p) dynamics.

Sixth variation system, marked with piano (p), forte (f), and piano (p) dynamics.

SONATA

II.

Allegro.

7

Adagio.

3

Grazioso

3 — 4 7 — 4 7 — 6 4 7

5 — 4 7 — 4 7 — 6 7 4 x —

5 — 4 6 — 6 4 7 — 4 7

1^a

2^a

SONATA
III^a

120 *Allegro.*

SONATA IV^a

Adagio. *tr tr* *mez. F.*

pmo. *mez. F.* *cres.* *F.*

F. *pmo.*

mez. F. *pmo.* *mez. F.*

cres. *F.* *p.* *F.*

Allegro.

F.

trazioso.

1^a Variazione.

SONATA

V.^o

5 4 2 P. 6 1 2 1 x 1 x 2 - 6 2 5 x 5 x 6 - 6 x 6 6 5 x 5 4 2

4 3 7 5 3 5 x 7 9 3 7 9 3

8 4 3 7 3 5 7 9 3 7 7 5

7 4 3 5 x 6 6 5 7

4 2 5 4 5 7 3 4 3 5 3 4 3 4 6

4 3 7 2 3 5 7 6 5 4 3 2 1 2 3 4 5 6 7 8 9 10 11 12 13 14 15 16 17 18 19 20 21 22 23 24 25 26 27 28 29 30 31 32 33 34 35 36 37 38 39 40 41 42 43 44 45 46 47 48 49 50 51 52 53 54 55 56 57 58 59 60

6 - 6 5 6 5 E 5 4 7 3 6 8 7 2 3 4 5 6 7 8 9 10 11 12 13 14 15 16 17 18 19 20 21 22 23 24 25 26 27 28 29 30 31 32 33 34 35 36 37 38 39 40 41 42 43 44 45 46 47 48 49 50 51 52 53 54 55 56 57 58 59 60

Adagio. 4/4

5 7 2 4 6 7 3 6 5

4 3 6 5 4 7 4 6 5 4 7 6 5 7 4 7

Allegro 4/4

3 3 7 7 7

4 6 5 2 7 2 7 2 3 5 6 5 6 5 2 5 2 5

2 7 5 6 5 5 7 4 7 P. 7 7 F.

5 7 6 4 7 5 3 5 4 7 4

6 7 5 3 4 7 5 4 5 6 5 4

SONATA
VI^a

8^{va}

8^{va}

1.^{re} Variation.

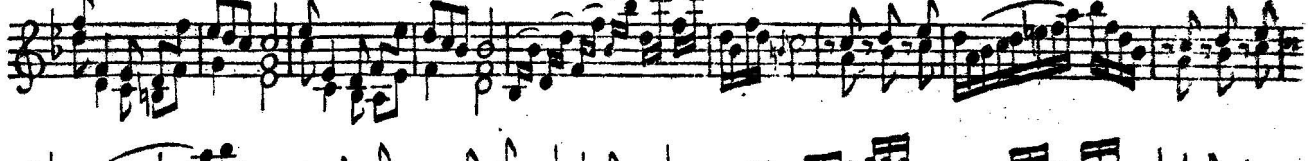

Fine.