

# SONATE

A

VIOLINO e BASSO,

COMPOSTE DA

*FRANCESCO GEMINIANI*

E DEDICATE

All' Illustrissima ed Eccellentissima SIGNORA

*MARGARITA*

CONTESSA D'ORREERY.

OPERA IV.

---

LONDON, MDCXXXIX.

# Sonata No 7

Andante

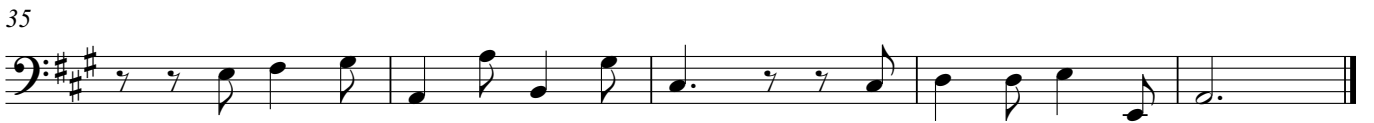

Allegro

33

39

44

51

58

64

71

## Moderato

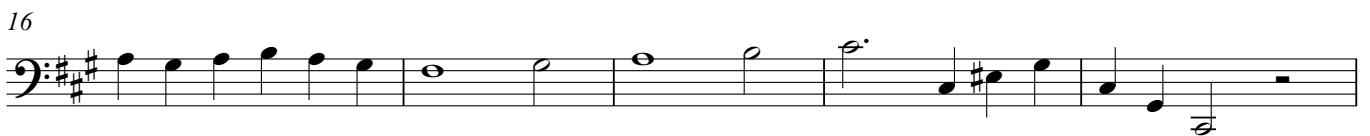

## Allegro

34

42

48

### Sonata No. 8

Largo

Allegro

7

7

13

18

24

28

32

37

43

50

56

61

Andante

5

9

13

17

22

26

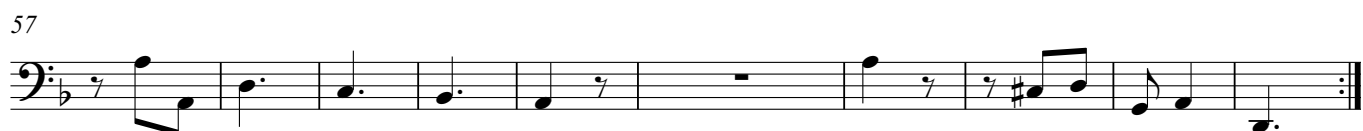
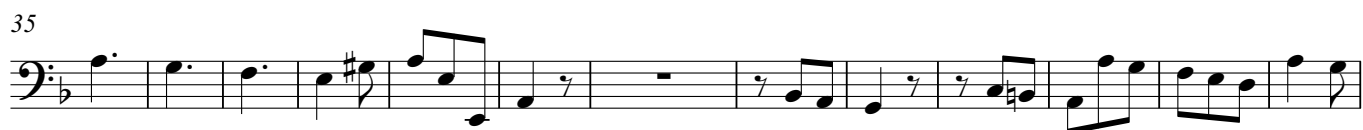
**Allegro****Sonata No. 9****Andante**

Allegro

*p*

6

*f* *p* *f*

11

15

1. 2.

19

24

29

34

38

1. 2.

*Tasto Solo*

Andante

10

18

24

31

41

46

Allegro

10

20

30

39

48

58

67

76

D.C  
after D.S

98

107

D.S

## Sonata No. 10

0 Andante

6

**Allegro**

## Allegro

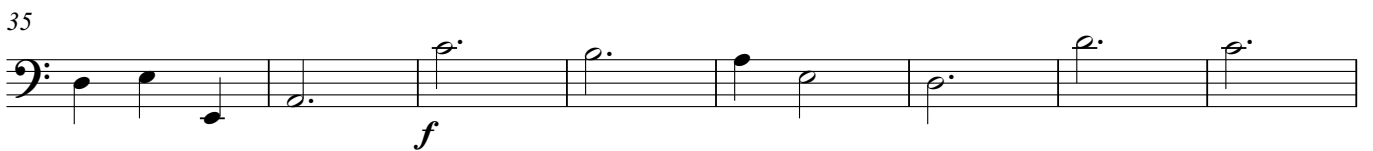

72

81

90

97

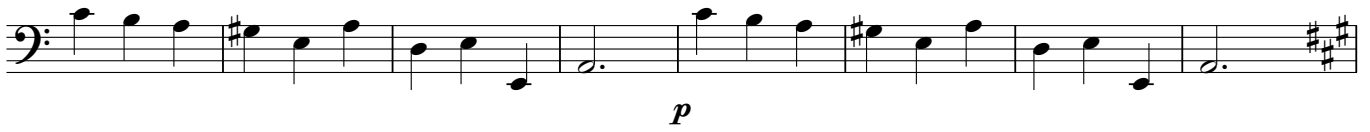

105

115

121

## Sonata No. 11

Largo

Allegro

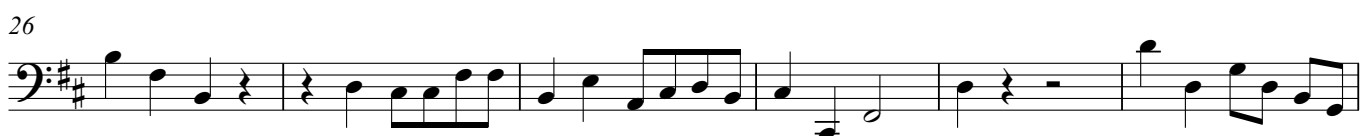
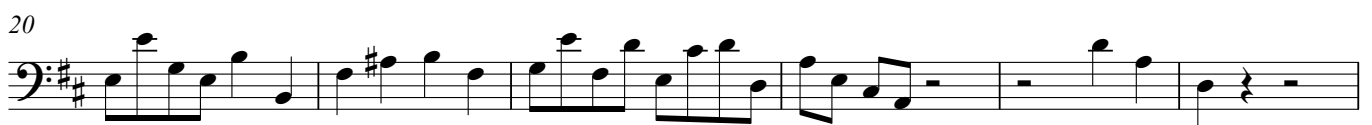

32

38

44

52

**Largo**

57

**Allegro**

63

70

79

**Adagio**

## Allegro

87

94

100

106

115

123

131

137

142

# Sonata No. 12

Adagio

Presto

9

*Tasto Solo*

14 Adagio

24 Presto

29

Presto

16

26

40

50

59

Fine

Adagio

D.C.

**Presto**

10

21

33

44

53

62

