

Mark Petering
SYMPHONY No. 2

for String Orchestra and Optional Tape

“Travelogue”

- I. Train & Tower
- II. Quilters’ Psalm
- III. Open Road

Viola

Symphony No. 2 for String Orchestra and Optional Tape

The outer movements suggest the vastness and the modes of transportation found in the United States. The orchestral version of the first movement won the 2003 Music Festival of the Hamptons' Composition Competition. Conductor Lukas Foss and composer Mark Petering coordinated the Atlantic Chamber Orchestra and a moving Long Island Rail Road locomotive in its history-making world premiere. The New York Times, the BBC, and NPR covered the event. The middle movement evokes the lyrical quality of African-American spirituals of the deep south, particularly those of the quilters of Gee's Bend, AL whose quilts have been displayed in the finest museums throughout the United States. Lyricism and repetition are binding elements of the three movements.

Duration: 23'

Score and parts available at:

PETERING MUSIC (ASCAP)
mdpetering@gmail.com
www.markpetering.org

Viola

SYMPHONY No. 2

for String Orchestra and Optional Tape

I. TRAIN & TOWER

Mark Petering

♩ = 192 (♩ = 96)

off the string

7

13

17

21

28

35

42

49

p

mp

mf

p

mp

A

B

C

D

54

E

60

64

68

F

73

77

81

85

G

90

95

100

105

div.

110 on the string

H Just Slightly Slower

115

120

126

132

138

I

144

150

156

accel.

J ♩ = 192 (♩ = 96)

arco

163

172

K

180

div.
off the string

L

184

189

194

M

198

202

N

209

214

221

226

231

235

240

245

250

255

260

265

270

275

280

285

290

295

300

II. QUILTERS' PSALM

Sweetly, freely ♩ = 66

7

13 **A**

21

28

33 **B**

43

50 **C**

56

69 **D** Spritely, boisterous ♩ = 104

Vc. *p*

81 **E** *mf*

90 **F** *p*

93 *mf*

98 **G** *f*

104

107 *p* *pp* D.C. al Fine

Symphony No. 2 - Viola
III. OPEN ROAD

♩ = 207 (♩. = 69)
off the string

p

7

p

13

19 **A**

f *p sub.*

25

p

31

37 **B**

f *p sub.*

43

49

f *p*

55

p

61

67

C on the string

73

79

85

91

97

D

103

109

115

121

127

132

138

144

149

E

155

161

poco a poco rit.

167

12 **F** ♩ = 200 (♩ = 100)

Symphony No. 2 - Viola

180 *div.*
sul tasto

p <> <> *p* <> > *sim.*

185

191

197

203

ord.
ff <> <> *fp* <> <> *ff*

G *sul tasto*
div.

210

f <> <> *ff* *mp* <> <> *mf* <> <> *sim.*

218

224

229

ord.
fff

235 **H** ♩ = 207 (♩. = 69)

241

247

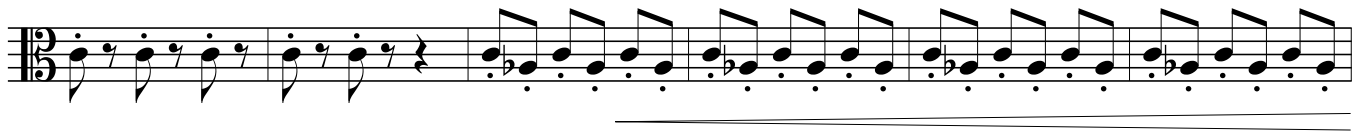

253

259

265

271

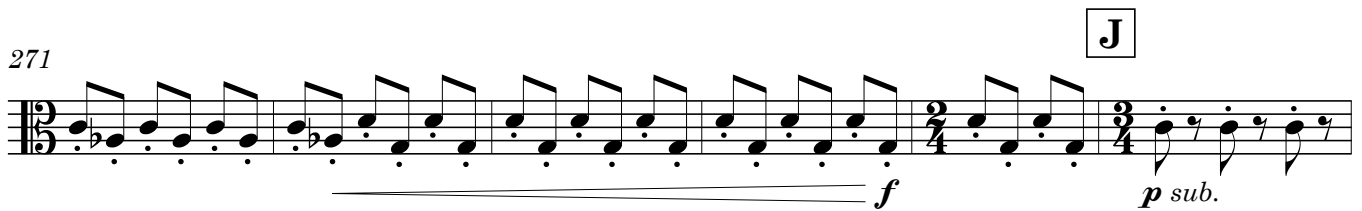

277

283

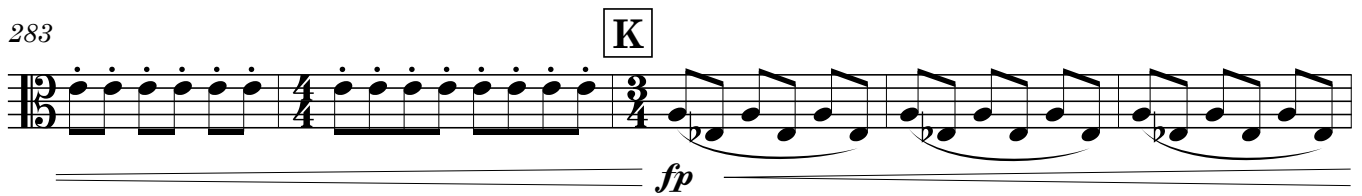

288

294

294 *f* *ff*

300

300 *fp*

305

311

311 *f* *fp* **L**

317

323

323 *p* *p*

329

335

335 *p*

340

340 *p* **M**

346

346 *fp*

352

357

363

369

374

380

386

392

N

398

404

409

415

420

425

431 **O** ♩ = 198 (♩. = 66)

437

443

449

455

461

molto rubato