

⑩ *f*

⑪ *ff*

⑫ *rit.* *a tempo* *p* *pp*

⑬

molto rall. ⑭ *a tempo* *mf* *sfz p*

poco rit. **Tempo I⁰** Fl. 4 2

15 Bass Fl. 4

mf rall.

16 Grandioso

f rall.

17 a tempo ff

a tempo ff ff

18 allargando

meno allargando a tempo fff

Bachianas Brasileiras No. 9

for Flute Ensemble

Preludio

Vagaroso e mistico (♩ = 60)

Heitor Villa-Lobos

(arr. H. KAMIOKA)

Fl.4, Alto

10

15

21

26

32

sfz

mf

sfz p

poco rall.

p

dim.

Fugue

Poco apressado (♩ = 90)

Alto

2

3

3

3

3

4

Fl. 3

Fl. 4

5

mf sfz sfz

Exercise 5 consists of two staves of music. The first staff contains four measures of eighth-note patterns with dynamic markings *mf*, *sfz*, and *sfz*. The second staff continues the pattern with various articulations and dynamics.

6

p

Exercise 6 consists of three staves. The first staff has four measures of eighth-note patterns. The second staff begins with rests followed by a *p* dynamic marking and eighth-note patterns. The third staff features a melodic line with a slur and a fermata.

7

mf sfz sfz

8

mf

Exercise 7 consists of two staves. The first staff has four measures of eighth-note patterns with dynamics *mf*, *sfz*, and *sfz*. The second staff continues the pattern with a slur and a fermata. Exercise 8 consists of two staves. The first staff has four measures of eighth-note patterns with a slur and a fermata. The second staff begins with rests followed by eighth-note patterns with a *mf* dynamic marking.

9

10

11

rit.

12

a tempo

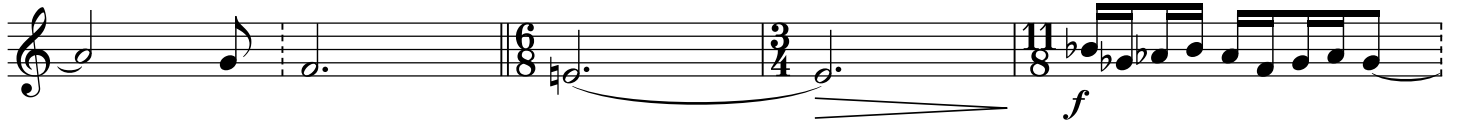

13

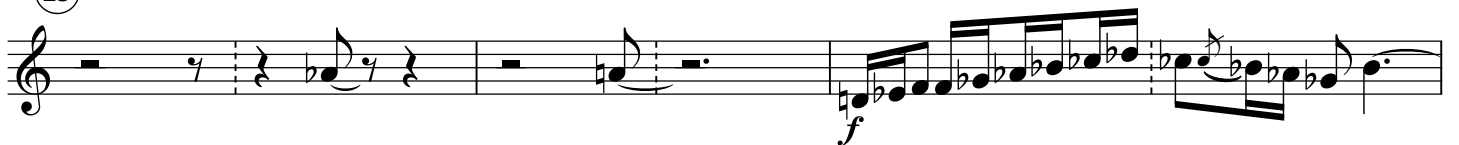

molto rall. ----- (14) *a tempo*

mf *f*

poco rit. ----- **Tempo I^o** (15) Bass

Fl. 4

Fl. 4

mf

(16) **Grandioso** *rall.* ----- *f*

(17) *rall.* ----- *a tempo* *ff*

(18) *allargando*

meno

allargando *a tempo* *fff*

Bachianas Brasileiras No. 9

for Flute Ensemble

Heitor Villa-Lobos

(arr. H. KAMIOKA)

Preludio

Vagaroso e mistico (♩ = 60)

harm. *sfz* *pp* *pp* harm.

10 Fl.4, Alto *mf*

①

25 *f*

31 *poco rall.* *p* *dim.*

Fugue

Poco apressado (♩ = 90)

Alto ② Fl. 4

③ Bass

Bass ②

④

mf *sfz* *sfz*

⑤

pp

⑥

f *p*

⑦

mf *sfz* *sfz*

⑧

mf

⑨

⑩

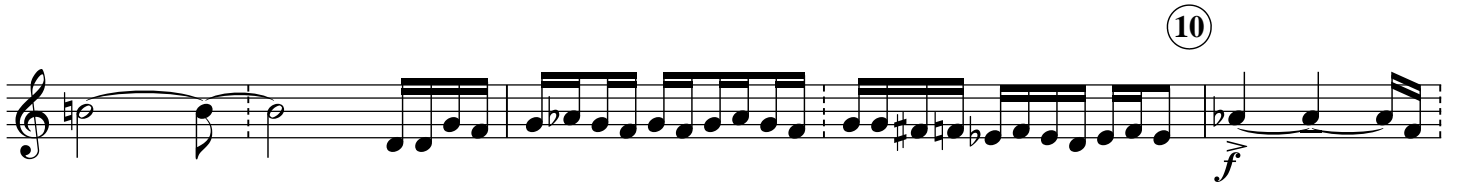

f

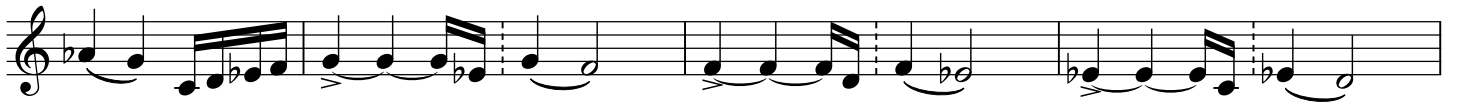

⑪

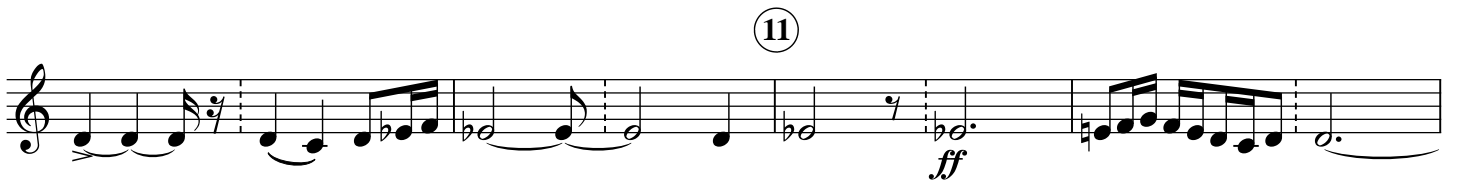

ff

⑫

rit. *a tempo* *p*

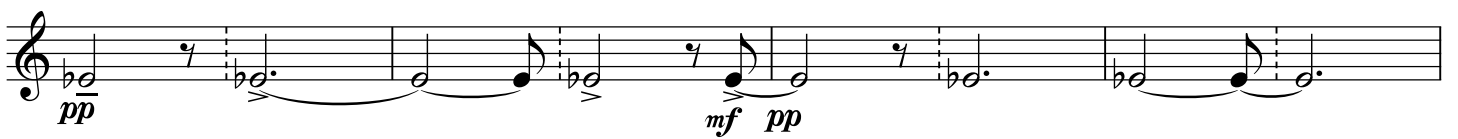

pp *mf* *pp*

⑬

mf *f*

f

molto rall. ----- (14) *a tempo* *poco rit.* -----
sfz p

Tempo I⁰
Fl. 4 (15) Bass

Fl. 4 *mf*

rall. ----- (16) **Grandioso** *f*

rall. ----- (17) *a tempo* *ff*

sfz

(18) *allargando meno*

allargando *a tempo* *fff*

③

p

④

⑤

Fl. 2

mf

⑥

⑦

⑧

9

10

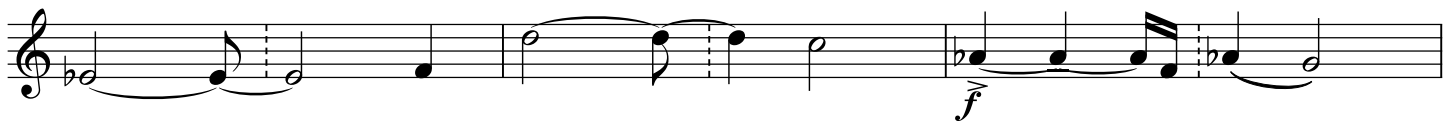

11

12

13

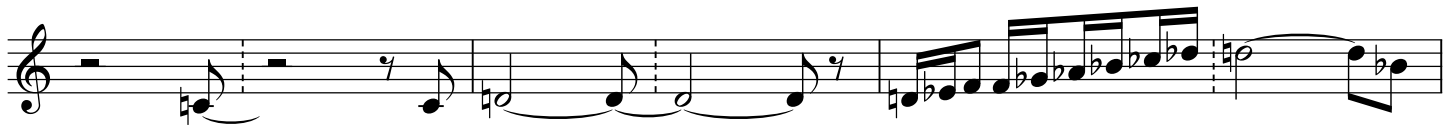
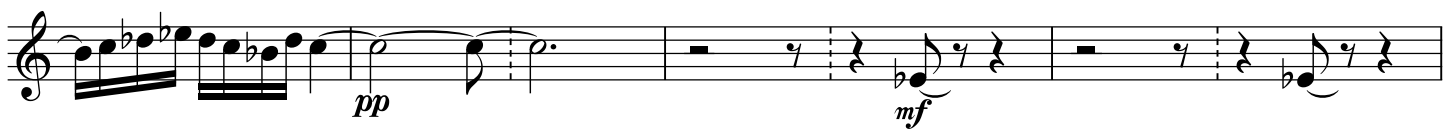

14

Tempo I⁰

15

16 Grandioso

rall. -----

rall. -----

17 a tempo

18

allargando meno

allargando

a tempo

Bachianas Brasileiras No. 9

for Flute Ensemble

Heitor Villa-Lobos

(arr. H. KAMIOKA)

Preludio

Vagaroso e mistico (♩ = 60)

Fugue

Poco apressado (♩ = 90)

③

p

④

p

Fl. 3

⑤

p

⑥

f *sfz* *sfz*

pp

⑦

mf *sfz* *sfz*

8

9

10

11

12

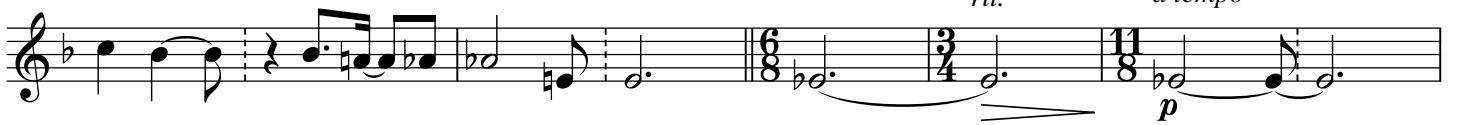

13

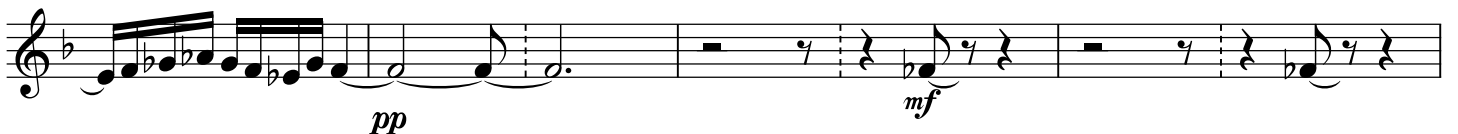

pp *molto rall.* -----

⑭ *a tempo* *poco rit.* ----- **Tempo I⁰**
sfz p Fl. 4

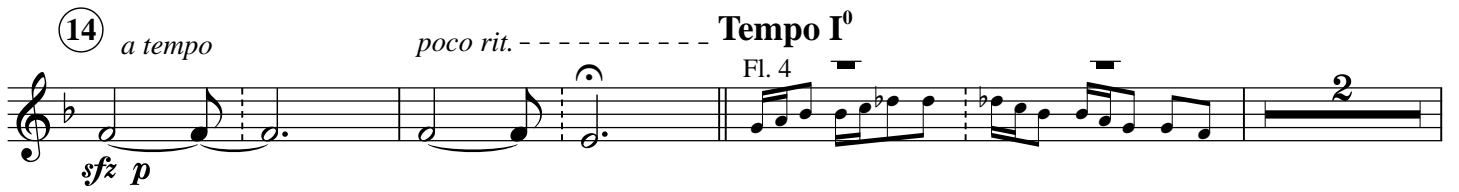

⑮ Bass *mf*

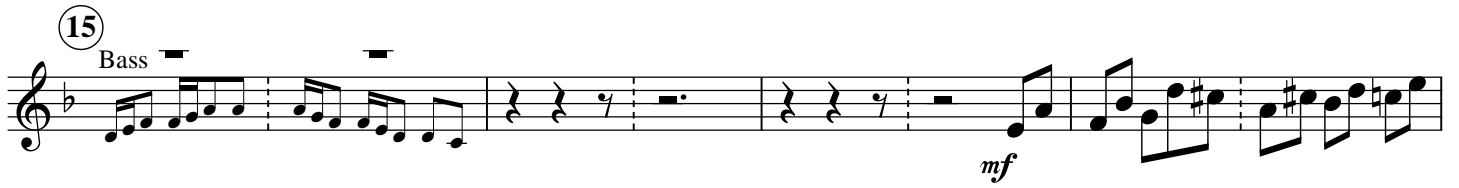

rall. -----

⑯ **Grandioso** *f*

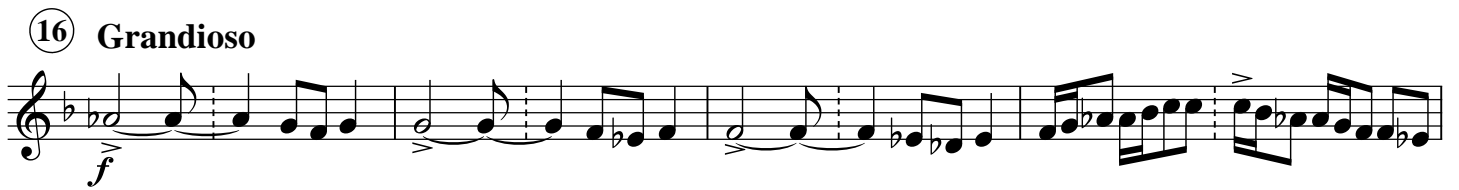

rall. ----- ⑰ *a tempo* *ff*

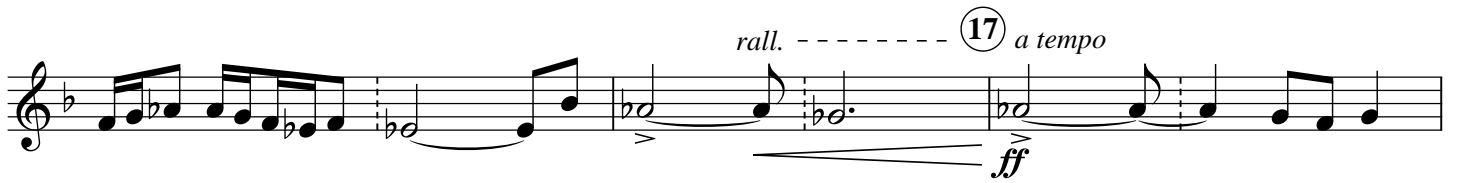

⑱ *allargando*

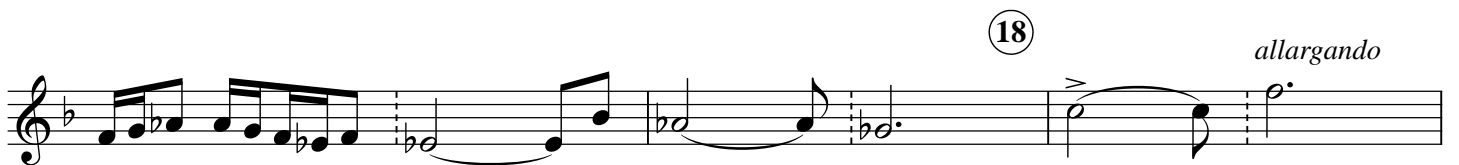

meno *allargando* *a tempo* *fff*

Bachianas Brasileiras No. 9

for Flute Ensemble

Heitor Villa-Lobos

(arr. H. KAMIOKA)

Preludio

Vagaroso e mistico (♩ = 60)

8 *sfz > mf* *p* harm.

10 Fl.4, Alto F. 1

17 ① *mf*

24

30 Fl. 3 *poco rall.* *sfz p* *p* *mf* V

Fugue

Poco apressado (♩ = 90)

Alto ② Fl. 4

2 Fl. 4

3 ③ *ff* *sfz* *sfz*

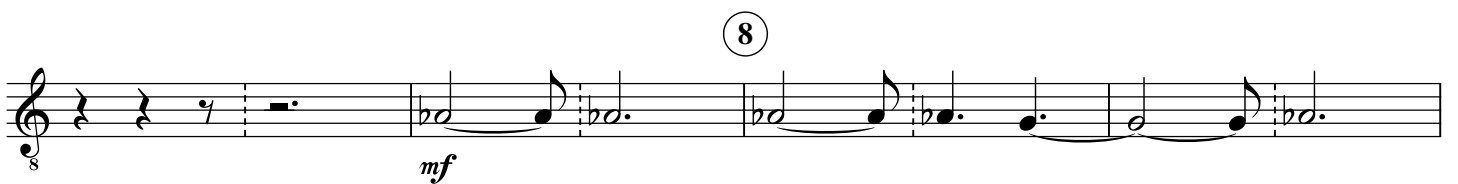
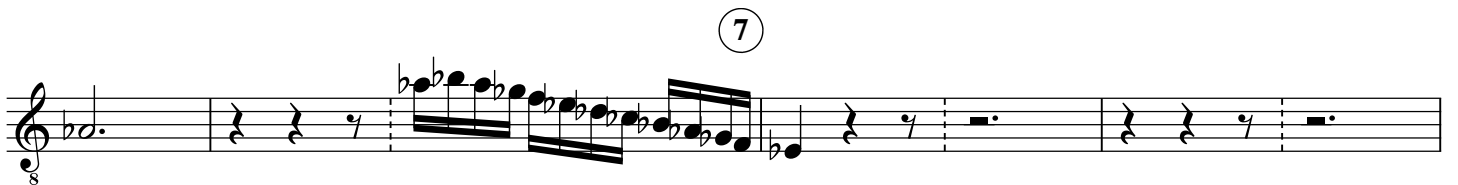
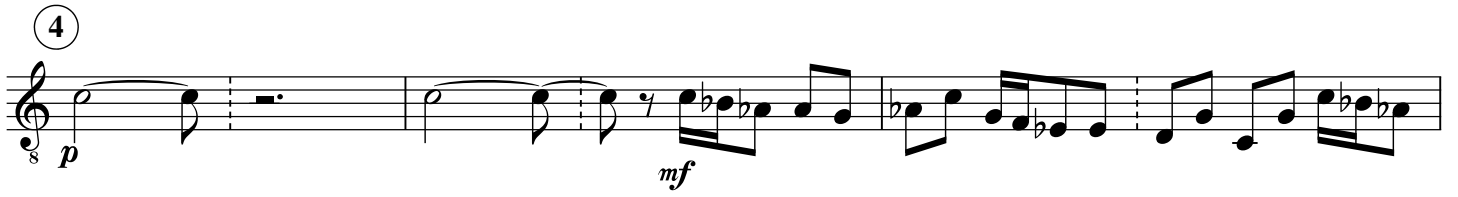

molto rall. ----- (14) *a tempo* *poco rit.* ----- **Tempo I^o**
Fl. 4

sfz p

(15)

mf sfz

p

rall. -----

p

(16) **Grandioso**

f

rall. ----- (17) *a tempo*

ff

(18) *allargando meno*

ff

allargando *a tempo*

fff